NATIONAL DUROC JERSEY RECORD

VOLUME SEVENTEEN

Of the Duroc-Jersey Swine Record published by authority of the

NATIONAL

DUROC-JERSEY

RECORD ASSOCIATION

ESTABLISHED IN SEPTEMBER, 1891

Incorporated under the laws of the State of Illinois with offices at

PEORIA, ILLINOIS

President, H. C. Sheldon, Shannon City, Ia.
Secretary, Robt. J. Evans. Peoria, Ill..
Treasurer, L. H. Roberts, Paton, Ia

DIRECTORS.

H. C. Sheldon, Shannon, City, Ia.
L. H. Roberts, Paton, Ia.
Robt. J. Evans, Peoria, Ill.
Smith Brown, Waterloo, Neb.
C. E. Pratt, Frankfort, Kan.
H. F. Hoffman, Washta, Ia.
E. B. Weedin, Rockport, Mo.

MARCH 1906

Entered According to Act of Congress in the Office of the Librarian at
Washington, D. C., A. D., 1906

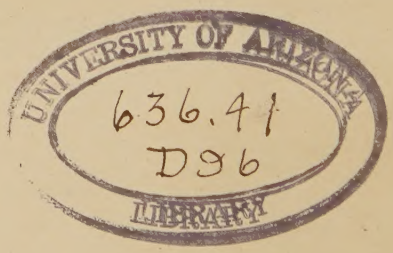

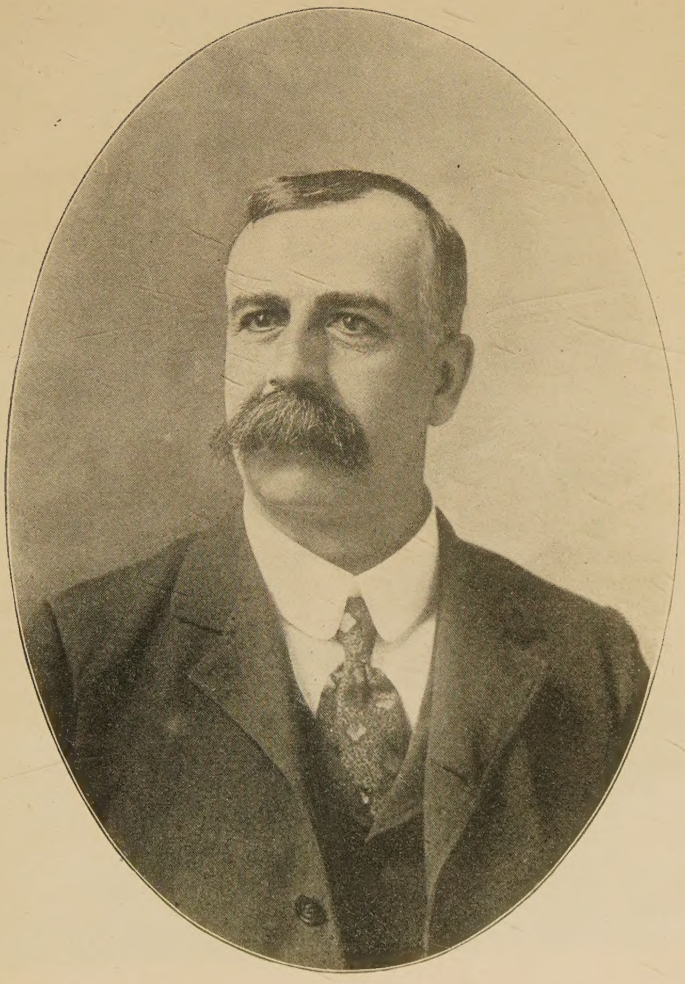

A. C. Sheldon

President

19672

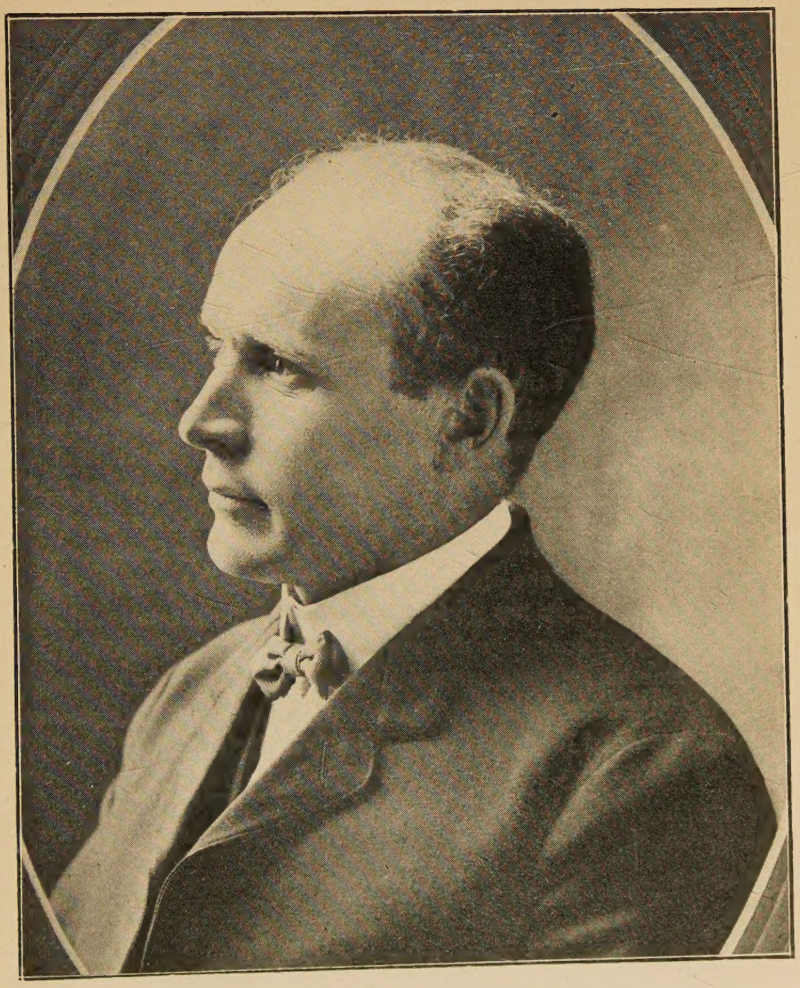

Robt J Evans

Secretary

Introduction

The officers of the National association take pleasure in presenting to the members the Seventeenth volume of the association's records. The book has been greatly delayed and is more than a month overdue. Much of this delay has been in the printing and we have the promise of the printers that from this time on until the records are published up-to-date, a volume will be issued every seventy-five days. The officers are insisting on this being lived up to and the secretary has given his word that the records will be forthcoming. Necessarily the work has fallen behind during the winter months as there are so many pedigrees recorded during season. We hope to have Volume XVIII ready for distribution by the middle of June and XIX by the first of September.

THE OFFICERS.

Fourteenth Annual Meeting

In the Commercial Club room at Des Moines, Iowa, Thursday teenth annual meeting of the association to order, there being afternoon, Dec. 14, at 1 o'clock President Russell called the four- present about one hundred and fifty breeders. A committee on credentials composed of C. R. Doty, Illinois, A. T. Cole of the Iowa Homestead, and Thad Mendenhall, Nebraska, were appointed to pass on the proxies. The committee had been in reality named the day before and had already gone over the work and consequently were ready to report. Mr. Doty and Mr. Mendenhall made a majority report favoring the admission to use of nearly all the proxies presented, some being thrown out on account of duplication and Mr. Cole presented a minority report in which he held that 440 of the proxies held by Robt. J. Evans were not worded in such a way that they constituted a proxy. The intent of the 440 was plainly evident but they were not legal proxies. Mr. Addy, of Missouri, moved the adoption of the majority report. After a free and full and somewhat heated discussion the motion was lost by a vote of 44 to 49, many of those present taking no part. On motion of Brown, of Nebraska, the minority report was adopted by a vote of 47 to 43. In the discussion of the proxy question the plea was made that it was time everything done in the meeting should be perfectly legal in every respect.

President Russell then read his annual address, which follows:

The wheels of time have made another revolution and we are again in annual meeting. The year 1905 has been prosperous generally speaking. Prices of hogs in the markets of the world have been good and prices of breeding animals have been all that should be desired. There never has been a time in our history when the good hog was so much sought for. As we grow older in the business we are getting more and more particular as to the male we have to head our herd and to the sow we have to rear our pigs. There is yet room for improvement in this line. Improvement can yet be made in all our herds. Let us always keep in view the ultimate end—the pork barrel—and try to breed the hog that will produce the most pounds of pork in the time on the least amount of feed, remembering that we want the hog that will not stop growing at 12 or 15 months of age.

At our great state fairs in 1905 the red hog took a very prominent place and at some of them took the first rank, both as to quality and numbers. If we progress in the future as we have in the past it is but a short time when our favorite breed will rank first in quality and numbers in all these shows and in the great live stock markets of the world.

Our association has made rapid strides to the front in the past year, the Sec'y.'s report will show that we have increased in numbers, new men coming into our ranks. Our receipts have been good. Since our last meeting three volumes have been sent out and a fourth one under way. Surely the future of the Duroc-Jersey hog is bright and it rests with us to keep up the pace to go beyond set remembering that there is a limit to this pace to go beyond which is dangerous.

I am more than pleased to see so large an attendance at this meeting. It shows that the members are taking an active interest in the affairs of the association which always means well. I hope that the various questions that arise at this meeting will be discussed thoroughly and openly, and that whatever the majority may decide is best, on any point, all will lend a helping hand to carry out.

Recommendations.

I would recommend that in the future we separate the office of Secy.-Treas., electing one of our number to each office.

We are now sending out one of the volumes to each share-holder. I would recommend that in the future we discontinue sending the books to all share-holders who have done no recording or issued no pedigrees for a period of two years and that when a volume is ready for distribution, the secretary shall notify each share-holder by postal card that on receipt of 25c to pay postage, the volume will be mailed to him.

I would recommend that the amendment of Article 7 making the board of directors 7 members of which the president shall be one, the secy. and treas. may or may not be members of the board.

Secretary's Report.

Secretary Evans followed with his annual report:

RECEIPTS.

Balance on hand at annual meeting Jan. 19, 1905	$ 5773.53
67885 blanks sold	678.85
8503 pedigrees recorded at 50c	4251.50
3362 pedigrees recorded at $1.00	3362.00
557 pedigrees recorded at 75c	417.75
305 pedigrees recorded at $1.50	457.50
175 herd registers	131.25
39 volumes	58.50
227 shares of stock	2270.00
	$17364.88

DISBURSEMENTS.

Secretary's salary and clerk hire	$ 1915.16
Ads. in stock papers	106.58
Office expenses	449.25
Banquet at Lincoln	335.00
Expense of January board meeting	215.44
Expense of February board meeting	254.36
Expense of July board meeting	84.01
Binding three volumes	812.00
J. C. Woodburn ,expense	29.25
World's Fair Diplomas	8.50
Postage, Express and freight	1363.68
Printing	6948.55
Legal advice	41.25
Total	$12583.48
Balance on hand	$ 4781.40

The following statement of the executive committee was then read:

The undersigned members present of the executive committee of the National Duroc-Jersey Record Association have today examined the books and reports of the Secretary and Treasurer and have found that they agree and have found the same correct as shown by such reports.

GREEN McFARLAND,
N. B. CUTLER.

Treasurer Roberts then followed with his report which agrees in every particular with the secretary's statement and shows a balance of more than $4,800, the difference in balance he accounted for by interest received from notes held by the treasurer.

President Russell then followed with a short statement about the year's business and the meetings of the board during the year and what they were for.

Nominations for president for the ensuing year were called for and C. R. Doty of Illinois and H. C. Sheldon of Iowa were nominated, the latter receiving the majority on the first ballot, was declared the nominee. At this juncture Mr. E. Z. Russell, who had been an avowed candidate for secretary, asked that his name be not used in that connection. The present secretary was nominated by Smith Brown of Nebraska and Jno. Henderson put in nomination L. H. Roberts of Iowa. The vote resulted in the selection of Mr. Evans on the first ballot.

The rules of the meeting were then suspended by motion and Mr. Roberts was re-elected treasurer by acclamation.

Nominations for director were then called for and twelve men from various states were named. On motion the first ballot was

made informal and where there were two candidates from one state the one receiving the least number of votes should be dropped on the formal ballot. The two ballots resulted in the election of Smith Brown from Nebraska, C. E. Pratt from Kansas, E. B. Weedin, of Missouri, and H. F. Hoffman of Iowa.

C. C. Keil offered a resolution which was unanimously passed censuring the Des Moines Morning Register and Leader for the article appearing the morning of Dec. 14 in which many falsehoods appeared and many statements wholly without foundation. The resolution branded the article as an insult to every member of the association.

On motion of F. S. Taylor of Iowa, the following resolution was adopted:

Resolved, that after March 14, 1906 this association accept no pedigrees for record unless the sire and dam are recorded in the National Record, Provided that this resolution be not enforced if the American Association before that date agree by resolution to accept our pedigrees the same as we have their's heretofore.

Green McFarland on behalf of the Missouri and Kansas breeders invited the association to hold its next annual meeting at Kansas City during the American Royal Show in October. The invitation was accepted and the breeders voted to meet in Kansas City

Board Meeting.

The new board organized immediately after supper in the Kirkwood hotel by selecting Smith Brown, C. E. Pratt and H. F. Hoffman for the executive committee.

On motion of Mr. Brown the secretary's salary was fixed at $1500 and clerk hire at $500, the same as previous year. His bond was fixed at $2,000.

The treasurer's salary was fixed at $100 and he was allowed $10 for expense incurred since March 1. His bond was fixed at $3,000 and the board bears half the expense of his bond and the secretary's bond.

Moved and carried that when each volume is completed that the secretary notify each member and inform him that the book will be forwarded to him on the receipt of twenty-five cents for postage.

Adjourned.

LIST OF MEMBERS

ARKANSAS.

Garvey, G. T. .....Harrisburg

CALIFORNIA.

Carr, P. E.....Calexico
Everham, Manley .....Laton
Blodgett, J. H.....Imperial

COLORADO.

Shank, W. R. .....Florence
Cover, C. J. .....Rocky Ford

FLORIDA.

Whitworth, H. H.....Ocala

GEORGIA.

Respess, Z. D.....Savannah

IDAHO.

Compton, C. G.....Kendrick
Godwin, A. N. .....Emmett

ILLINOIS.

Adkins, C. G.....Charleston
Armstrong, R. D.....Litchfield
Aldrich, Edward .....Rosemond
Aikins, G. E.....Aledo
Anderson, W. H.....Oneida
Ashdown, W. H.....Port Byron
Allison, C. B.....Tennessee
Asay, J. H.....Mt. Carroll
Abel, Turner & Son.....Rochester
Anderson, H. R.....Walnut
Batchelder, J. C.....Warrensburg
Bryan, L. H.....Neponset
Bergschneider, T. H.....New Berlin
Blue, E. W.....Clinton
Beaty, Rupert E.....Morrisonville
Bullock, Oakley .....Eureka
Baker, C. F.....Bruce
Baldwin, G. H.....Mendon
Baxter, Ed A.....Pawnee
Bean, H. F. .....Stillwell
Bernard, Wm. & Son.....Geneseo
Bush, J. B. .....Hennepin
Bliss, C. W.....Hillsboro
Brock, Andrew .....Waynesville
Bail, E. T. & Son.....Etna
Betz, Henry S. .....Sparland
Baker, W. K. .....Bruce
Crabs, E. .....Hamlet
Cutler, N. B. .....Carthage
Champion, W. M. .....Mattoon
Castle, Fred S. S. .....Joy
Carlin, W. J. .....Bowen
Comer, R. L.....Carlinville
Condill, J. F. .....Somonauk
Cantrall, S. D. .....Athens
Candor, W. L. .....Aledo
Courter, Clint E.....Allendale
Creamer, C. C. .....Huntsville
Cross, Luther W.....Mason City
Clair, W. .....Mendon
Chamberlain, E. H.....Erie
Davids, W. A. .....Hutsonville
Deal, E. H. & Son.....Elwood
Doty, C. R. .....Charleston
Drennan, A. L. & Son.....Glenarm
Davis, S. W. .....Disco
Ewing, N. P. .....McLean
Evans, Robt. J. .....Peoria
Erschen, Frank M.....Odell
Evans, J. W.....Kirksville
Finch Bros. .....Verona
Finney, A. H.....Forreston
Ferguson, Albert .....Kingman
Fruit, Arthur W.....Kenney
Fruit, Edmund W.....Kenney
Franzen, F. B. .....Golden
Farley, E. C. .....Toulon
Fulmer, I. F.....Tonica
Foreman, A. W.....Whitehall
Fagan, Browning & Hess....Ripley
Gentleman, Frank .....Ottawa
Gilchrist, Andrew .....Waterman
Graham, Arthur H.....Alexis
Goodwin, John S.....Naperville
Greer, M. W. & Son.....Rushville
Griffitts, H. B.....Bowen
Gatton, J. M. & W. T.....Springfield
Gundry, Jos. .....Galena
Gittings, Ivo J.....Disco
Hurt, John S.....Buffalo Hart
Hosking, R. H.....Elizabeth
Hill, Mrs. M. S.....Eola
Houghton, Chas. .....Woodhull
Harmon, Willis L.....Earlville
Henline, Ellis G.....Lexington
Handley, C. O.....Mattoon
Henninger, C. A.....Geneseo
Herold, Leo .....Hinckley
Hawley, Fred S.....Washburn
Hiltabrand, N. J.....Lostant
Jordan, Ira R.....Palestine
Jones, S. A. .....Washburn
Jutkins, W. J. & Son.....Shumway
Kiefer, E. J. .....Ohio
Keach, J. Ross.....Bluffdale
Kays, J. B.....McNabb
Kraschel, Fred & Sons.....Macon
Kissick, A. J.....Princeton
Kays, Wesley .....McNabb
Laurie, T. E .....Jacksonville
Langdon, S. A. .....Morrison
Lager, Carl .....Geneseo
Lehman, C. W. .....Flanagan
Lenz, N. C. .....Reynolds
Lowrance Bros. .....Taylorville
Lyford Bros. .....Pt. Byron
Lefever Bros. .....Oblong
Lewis, C. E. .....Pawnee
Lundgren, Sanford .....Wenona
LeMasters, I. A.....Bushnell

McGlasson, E. .....Princeton
McCutchen, C. C.....Canton
McNeil Bros. .....Bowen
Mumford, Herbert W.....Urbana
Morine, P. M .....Hennepin
Moomey, S. J. .....Mt. Pulaski
Myer, Ben .....Decatur
McGaughy, H. H.....Viola
McGaughy, Wm. A.....Viola
Martin, Ross E.....Watson
Manlove Bros. .....Bowen
Marshall Bros. .....Albion
Miller & Williams .....Hinckley
McClelland, Geo. .....Moawequa
Meishner, G. O. .....Walnut
Morris, J. A. & Sons.....Tonica
McCormack & Edwards....Pontiac
Morris, C. P. .....Dwight
Nolin, Wm. T. .....Milford
Noel Bros. .....Birmingham
Noel, F. M.....Augusta
Nicewonger, J. T.....Garden Plains
Norton, J. G .....Elwood
Olmstead, C. H.....Ottawa
Parks, R. H. .....Benson
Page, L. E. .....Princeton
Pulver, W. P.....Yates City
Pancake, Ernest .....Ransom
Pegram & Hostetler.....Decatur
Peck, A. M.....Clayton
Pitman, I. E.....Pano'a
Quinn, J. A.....Toulon
Quinn, H. G. .....Toulon
Quick, R. H. .....Fiatt
Riggin Bros. .....Petersburg
Riel, J. G.....Ferris
Robinson, Elias .....Carmi
Rockwell, O. K.....Geneseo
Romines, Leroy .....Martinsville
Roach, J. Coy.....Girard
Rhodes, A. M. .....Sullivan
Ray, M. B.....Greenbush
Rich, Daniel .....Deer Creek
Ruse, Willard L.....Aledo
Remley, John W.....Lacon
Reynolds, W. E.....Prophetstown
Rishel, W. D. .....Cambridge
Rogers, Chas. T.....Petersburg
Schweizer, Fred .....Elwood
Shoemaker, G. E. .....Freeport
Seckman, Geo. W. .....Ripley
Smith, J. A. .....Sciota
Seybold, C .W.....Horace
Stansell, J. B. .....Tonica
Stoner, T. W. & Son.....Henry
Stonebraker, J. S. .....Walnut
Stanley, A. C. .....Rock Falls
Smith, Mrs. Addie.....Vermilion
Strickland, F. W.....Illinoi
Simpson, H. J.....Albany
Schrader, E. F. .....Rock City
Stratton, I. P. .....Ob'ong
Stephens, Cary & Son.....Car'ock
Schenck, Peter .....Yates City
Strouse, Chas. .....Mazon
Sowers, C. R. .....Piper City
Schrotberger & Sons.....Gardner
Thomas, D. A. .....Roseville
Trone, G. W. & Sons.....Rushville
Thomas & Hogsett .....LaPrairie
Tyler, Wm. K.....Illinois City
Tyler, Wm. C. & Son....Illinois City
Thompson, Sam H. .....Barclay
Vandoren, C. P .....Chatham
VanDeventer, L. N.....Farmer City
Vance, Howard .....Farmer City
Vogel, Jos. .....Benson
Woodlawn Farm Co.....Sterling
Winn, J. J. .....Aurora
Warkins, Michael .....Walnut
Wakefield, J. C.....Heyworth
Wagener, S. C. .....Pana
Wheeler, Frank .....Rock Falls
Walker, O. & Sons.....Palestine
Weddige, Wm. .....Hinckley
West, W. S. .....Hanna City
Workman, W. H. .....Auburn
Winter, Henry .....Carlinville
Williams, M. C. & J. G. ....Watseka
Whittle, W. G. Jr.....Corniand
Wilson, H. B. .....Bradford
Warth, Geo. W.....West Point
Wallace, C. E. .....Tennessee

INDIANA.

Arthur, J. A. .....Elwood
Harvey, M. D. & Son.....Zionsville
Finch, Wm. M.....Portland
Abernathy, Walter .....Liberty
Adams, T. E. .....Columbia City
Bales, Lew & Co.....Mooreland
Barker, A. H. .....Sheridan
Baynes, Lewis J. .....Salem
Brown, D. W. .....Union City
Combs, John E. .....Mulberry
Carrell Bros. .....Hartford City
Congill, S. M. .....Parker
Crum, John F. .....Sellersburg
Hilligoss, J. B. & Son.....Anderson
Hollowell, R. T. .....Danville
Higgins, M. R. .....Queensville
Jones, Aaron Jr. .....South Bend
Shetterly, T. F. .....Lapel
Kauffman, J. C. .....Muncie
Kiger, Jas. D. .....Charlestown
King, Perry .....Columbus
Dawson, C. C. & Sons.....Wolcott
Lorton, I. J. .....Union City
Legg, W. C. .....Windfall
McClaskey, E. P. .....Darlington
Milhous, A. E. .....Valley Mills
Nidlinger, J. D. .....Decatur
Rollins, W. S. .....North Vernon
Reeves, A. B. .....Rushville
Quick, S. R. & Son. .....Indianapolis
Scott, Carl .....Muncie
Shideler, M. T.....Cambridge City
Shrewsbury, F. H. .....Deputy
Sayler Bros. .....Crothersville
Waisner, Lafe .....Kokomo
Teter, J. A. .....Remington
May, C. W. .....Remington
Wallace, W. M. .....Milton
Stultz, Marion .....Carmel
Trask, G. W. .....Kingsbury
Warne, W. R. .....Seafield

INDIAN TERRITORY.

Steel-Sullivan Stock Co.....Wagoner
Hampton, Ben .....Chickasha
Imhauser, J. E. .....Muskogee
Gorey, R. M. .....Dawson
Maxwell, L. O. .....Mounds

IOWA.

Agar, Thos. .....Montpelier
Allen, H. S. .....Russell
Applegate, E. E.....Corwith
Annan, Lewis .....Clarinda
Agricultural College ....Des Moines
Aillaud, Louie .....Newton

Andrews, C. L. ..... Perry
Alsin, A. P. ..... Boone
Alspach, S. B. ..... Carroll
Armstrong, Geo. ..... Woodbine
Adamson, J. T. ..... Iowa Falls
Arp, A. P. ..... Eldridge
Ayers, H. B. ..... Eldora
Box, Theo. P. ..... Ottumwa

Barclay, Geo. R. ..... Winfield
Bamsey, W .H. ..... Harlan
Bell, Albert ..... Lake City
Brugger, Gus ..... Lake City
Beavers, C. V. ..... Anita
Bell, W. S. ..... Allison
Boylan, L. E. ..... Spencer
Bouska, Jos. ..... Calmar
Byerly, W. M. ..... Anamosa
Brown, R. J. ..... Shannon City
Bottger Bros. ..... Ollie
Bonnett, W. L. ..... Birmingham
Bower, R. E. ..... Clarion
Brandt, J. S. ..... Clermont
Bump, J. O. ..... Iowa Falls
Boaden, J. T. ..... Mt. Vernon
Behrends, G. ..... Pomeroy
Brubaker, I. W. & Son ..... Monroe
Baker, A. F. ..... Britt
Bair, Geo. A. ..... Rutland
Barker, C. W. ..... Clio
Banks, Will ..... Burt
Bangham, Jas. A. ..... Grinnell
Bennethum, W. R. ..... Madrid
Baughman, S. M. & Son ..... Dunlap
Balmat & Son ..... Mason City
Bonney, E. M. ..... Greenfield
Burns, Bailey ..... Prairie City
Bowman, W. H. ..... Kingsley
Bohstedt, C. H .F. ..... Victor
Bird, Henry F. ..... Iowa City
Baker, D. C. ..... Sutherland
Bliss, Geo. D. ..... Diagonal
Butts, S. J. ..... Mason City
Butts, C. M. & Son ..... Froelich
Bryson, Alexander ..... Independence
Bryan, H. S. ..... Redding
Bown, O. A. ..... LaPorte City
Bromell, W. H. ..... Clarence
Browning, O. W. ..... Newton
Brolliar, Chas. ..... Ollie
Bergsten, A. L. ..... Mt. Union
Brayton, J. W. ..... Rockwell City
Cochran, A. N. ..... Riverton
Cummins, A. C. ..... Leeds
Cantine, H. L. ..... Quimby
Card, Orlin ..... Logan
Carr, S. P. & C. M. ..... Birmingham
Cramer, M. C. ..... Monroe
Corwin, W. B. ..... Essex
Clark, N. P. ..... Anamosa
Clouss, Frank J. ..... Clare
Clausen, Alfred J. ..... Kiron
Collins, B. S. ..... Siam
Connelly, Frank ..... Silver City
Campton, E. J. ..... Newell
Copeland, I. J. ..... Portsmouth
Counts, D. F. ..... Mapleton
Cubbage, F. O. ..... Battle Creek
Crozier, J. L. ..... Clear Lake
Candle, Wm. ..... Ellsworth
Candle, M. H. ..... Fayette
Cotter, John S. & Co. ..... Sabula
Couch, Andrew ..... Mingo
Cook, A. E. ..... Odebolt
Custer, Geo. W. ..... Kingsley
Casady, O. M. ..... Cantril
Clark, Eugene T. ..... Maquoketa

Carroll, Jas. L. ..... Epworth
Carson, J. D. ..... Haysville
Cronk & Rayburn ..... Bloomfield
Chafer, W. H. & Son ..... Sabula
Crosbie, Gavin ..... Ida Grove
Crist, W. S. ..... Buck Grove
Cerwinski, F. M. F. & O. A. ..Rockford
Campbell, C. G. ..... Oto
Clark, R. H. ..... Dallas Center
Collicott, S. G. ..... Lake City
Danner, J. C. ..... Vale
Dewey, C. M ..... Shannon City
Dickey, F. H. ..... Emmettsburg
Dunlap, S. T. ..... Irwin
Davidson, U. G. ..... Manson
Dollison, J. T. ..... Sac City
DeYoe, S. M. & Son ..... Mason City
DeYoung, L. L. ..... Sheldon
DeYoung, A. J. ..... Sheldon
Downs, J. A. ..... Glidden
Dignan, N. F. ..... Perry
Donelson, M. H. ..... Ogden
Drake, N. F. ..... Holstein
Duffus, Geo ..... Malcom
Diers, H. H. ..... St. Olaf
Davis, Frank A. ..... Marathon
Davison, Gus Co. ..... West Liberty
Drake, W. N. ..... Decorah
Davis, Owen ..... Audubon
Drahn, Fred ..... Froelich
Drummy, W. F. ..... Ryan
Davis, W. C. ..... Persia
Devine, Watt ..... Mt. Etna
Dalton, Byron ..... Iowa City
Dixon, S. H. & Son ..... Shenandoah
Easton Bros. ..... Galva
Elliott, W. E. ..... Coon Rapids
Eveland, E. J. ..... Jamaica
Eddy, Frank S. ..... Bridgewater
Edmonds, Shade & Co. ..... Kingsley
Edge, G. W. ..... Newton
Edwards, J. D. ..... Fisk
Ellmaker, Solon & Son ..... Batavia
Elmendorf, M. M. ..... Lacona
Ewing, Austin ..... Pottsville
Edwards, C. C. & Son ..... Shelby
Elliott, W. S. ..... West Liberty
Ewing, E. J. ..... Greenfield
Frank, Sol ..... Sioux City
Foster, W. A. ..... Greenfield
Farmer, H. B. ..... Lake City
Fairchild & Stevenson ..... Onawa
Failor, C. E. ..... Newton
Failor, F. F. ..... Newton
Fennell Bros. ..... Allerton
Findlay Bros. ..... Otho
Follett, C. M. ..... Malvern
Fraker, Wm. ..... Newton
Freed, S. P. ..... Ames
Flint, J. L. ..... Marion
Franklin, Geo. W. ..... Hornick
Falkinburg, A. L. ..... Malcom
Fuller, F. G. ..... Orient
Foote, I. A. ..... Elliott
Fuller, J. B. ..... Alden
Forster, M. C. ..... Woodburn
Frame, C. M. ..... Lenox
Ferrin, J. F. ..... Marcus
Gregory, R. H. ..... Nevinville
Gifford, C. H. ..... Moville
Garner, W. L. ..... Ida Grove
Guthrie, G. W. ..... Newton
Greenfield, J. W. ..... New London
Griffin & Theurer ..... Menlo
Gilbert, O. S. ..... Conrad
Grout, Z. I. ..... Kalona

Griffith, R. A.....West Liberty
Gaskill, W. A. & Son.....Corwith
Garrett, F. E. .....Lohrville
Glass, Jos. .....Carroll
Gordon, W. R.....Red Oak
Giblin, T. J. .....Vail
Guenther, Fred .. ....Williamsburg
Gilbert, Harrison .....Prairie City
Grant, Alex & Son.....Moneta
Hanson Bros. .....Dean
Hart, J. S. .....Lamoni
Horn, Geo. V. .....Grinnell
Holste, John .....Massena
Hughes, Wm. .....Conway
Hansen, Moritz .....Goose Lake
Holtze, Herman & Son.....Carson
Hamilton & Potter.....Aurora
Hanks & Bishop.....New London
Hills, H. H. .....Mt. Pleasant
Herrold, Wm. .....Sac City
Hall, C. J.....Shell Rock
Hartung, W. J. .....Maxwell
Hook & Baker .....Dunlap
Harrison, W. H.....Ainsworth
Heaton, A. H. .....Big Mound
Holdridge, C. W. .....Wall Lake
Hyre, R. E. .....Knoxville
Hatcher, H. H. .....Shenandoah
Husman & Harmon....La Porte City
Hubbard, J. A. .....Monticello
Hockett, G. W. .....Manning
Hoffman, H. F. .....Washta
Henderson, W. J. .....Central City
Henderson, E. E. .....Central City
Henderson, John .....Panora
Herring, F. H. .....Iowa City
Harris, E. D. .....Fontanelle
Harper, Adam .....Battle Creek
Hink, Henry Jr. .....Grinnell
Harrison, E. C. .....Fostoria
Hambleton, G. H.....Ames
Halverson, H. A. .....Leon
Huff, C. W. .....Mondamin
Henss, W. K. .....Wayland
Huffman, Claude .....Scranton
Haight, Jas. F. .....Linn Grove
Harding, R. J. .....Macedonia
Helming, B. D .....Waukon
Hartley & Luscomb.....Ida Grove
Hall, James .....Martinsburg
Hopper, Lee .....Neola
Hovious, L. P. .....Cromwell
Henderson, A. .....Paullina
Habernicht, J. H. .....Clare
Harrison, Fred .....Prescott
Hoskinson, J. M. .....Prescott
Ihns, Fred .....Massillon
Isaac, T. H. .....Red Oak
Isenbarger Bros. .....Battle Creek
Jones, Phil .....Williamsburg
Jordan, Sam .....Moulton
Johnson, H. L. .....Halfa
Jennings Bros. .....Janesville
Jones Bros. & Hughes.....Lenox
Johnson, Hans .....Calamus
Joiner, C. L. .....Humboldt
Johnson Victor.....Red Oak
Johnston Bros. & Newkirk..Brooklyn
Johnson, James .....Ontario
James, Edwin.....Jamestown
Jones, H. P. .....Manchester
Justice, John .....Ankeny
Johnson Bros. .....Dickens
Johnson, R. W. .....Orient
Johnston, W. H. .....Schaller
Kruse Bros. .....Bryant
Kopf, Geo. .....Farrar
Kean, Frank .....Mt. Pleasant
Keil, C. C. & Son.....Ladora
Kern, J. W. .....Traer
Kuhns, E. M. .....Des Moines
Kroeger, Wm. .....Reinbeck
Kelly, J. S. .....Houghton
Kerney, E. L. .....Taylor
Kinkade, Frank .....Knierim
Krebill, S. S. .....Donnellson
Koch, D. P. .....Ida Grove
Kelly, J. T. .....Pioneer
Kempf, M. M. .....Kalona
Kimm, C. E. .....Blairstown
Krause, Geo. W. .....Nora Springs
Kilpatrick, O. A.....Harlan
Kilpatrick, W. F. .....Harlan
Kolash, John .....Prescott
Lineweaver, H. W.....So. English
Larson, O. S. .....Persia
Lichty, D. G. .....Waterloo
Lein, A. A. .....Story City
Lineback, G. H.....Cherokee
Lundt, Peter F. .....Linn Grove
Listebarger, J. F. ....Cedar Rapids
Leusch, Chas. A. .....Gladbrook
Leeds, A. W.....Aurelia
Lownes, R. W. .....Denison
Lupher, H. Y. .....Lorimor
Lynch, A. L. .....Mt. Ayr
Love, M. T. & J. A.....Garner
Long, J. J. & Son.....Vinton
Little, J. G. .....Perry
Lewis, Ed .....Crown
Lauer, Henry .....Eldorado
Lathrop, Milo .....New Market
Lentz, J. F. .....Earlham
Livingood, Perry .....Castana
McCurley, Reiis H.....Columbus Jc.
Moore, H. M. .....Orient
McCune, C. A. .....Menlo
McEnery, Jas. & Co.....Casey
McCoy, C. B. .....Prairie City
McGinnis, Chas. G.....Stuart
Munson, G. A. .....Maxwell
Marts, B. C. .....Polk City
Mossman, A. L. .....Radcliffe
McDermott, C. W. .....Wiota
McCarron, L. G. .....Maquoketa
Manifold, Geo. R.....Shannon City
McCulloch, Joel .....Donnelison
McClelland, Wm. W.....Clarinda
McAnninch Bros. .....Swea City
Myers, F. M. .....Eldora
Michael, E. D. .....Selma
McClure, Alex .....Braddyville
McBride, O. E. & Son.....Reasnor
Moffitt, J. S. & Son.....Prescott
McIlrath, J. L. .....Hartwick
Moore, C. P. .....Floyd
Matern, W. F. .....Wesley
McCormick, J. J. .....Vail
Mills, C. R. .....Central City
Miller, M. M. .....Harlan
Mathes, C. W. .....Bridgewater
Madison, S. J. .....Nevinville
Marshall, Fred .....Union
Maxwell, C. A. .....Collins
Maxwell, T .C. .....Earlham
McAlister, Bruce .....Blakesburg
McClure, W. H. .....Marshalltown
McDermott, J. W. .....Anita
Mitts & Fritchen .....Ollie
McWilliams, W. H.....Wall Lake
Miller, Martin C. .....Amity

Miller, Wm. ..... Malvern
Menzel, J. H. ..... Hazleton
Moon, G. B. ..... Manson
Moffatt, A. ..... Davenport
Meyer, H. W. ..... Manila
Moore, J. S. & Son ..... Wadena
Nauman, David ..... West Liberty
Nash, Jas. M. ..... Portsmouth
Newton, E. E. ..... Truro
Niles, N. L. ..... Ames
Nelson, Ed ..... Nora Springs
Norris, E. C. ..... Dows
Norris, John ..... Audubon
Nelson, Oliver ..... Goldfield
Newton, O. A. ..... Grundy Center
Nichols, John F. ..... Marcus
Norrish & Bevington ..... Kingsley
Osborn, O. ..... Maxwell
Osborn, O. E. ..... Weston
Overholser, L. L ..... Diagonal
Owens, R. E. ..... Williamsburg
Orndorff, W. C. ..... New London
Owen, L. J. ..... Rockwell City
Orr, A. W. H. ..... Lorimor
Osburn, Wm. & Son ..... Bedford
Olson, O. A. ..... Madrid
Olson, Ole O. ..... Gilman
Olive, O. E. ..... Scranton
Purviance, P. ..... Shannon City
Prather, Wm. J. ..... Russell
Purdy, G. H. ..... Mason City
Pecks, Henry ..... Lemars
Pittman, J. W. ..... Lohrville
Parks, H. ..... La Porte City
Penn, W. S. ..... Springville
Possehl, F. J. M. ..... Monona
Peters, Otto ..... Sutherland
Pleak, D. S. ..... Oakland
Peterson, P. A. ..... Harlan
Pollock, D. J. ..... Thayer
Prouty, C. L. ..... Council Bluffs
Putnam, H. L. & Son ..... Gibson
Peffer, A. E. ..... Battle Creek
Poush, A. E. ..... Chariton
Prusia, E. C. ..... Odebolt
Powell, J. E. ..... Milton
Pfander, Harry ..... Clarinda
Prindle, A. H. ..... Oakville
Pittman, Wm. D. ..... Lake City
Plattenberg, R. C. ..... Lisbon
Peterson, F. W. ..... Logan
Pederson, Gus A ..... Ocheyedan
Read, H. R. & Son ..... Avoca
Ritcha, W. M. ..... Bronson
Rodenbaugh, W. H. ..... Macedonia
Robinson, Geo. A. ..... Prescott
Rail, John ..... Barnum
Robertson, I. E. ..... Ottumwa
Robison, F. ..... Brooks
Roghair, E. J. ..... Orange City
Reed, C. W. & Wm. ..... Rose Hill
Rickey, W. C. ..... Thornburg
Reece, P. W. ..... Ledyard
Roberts, Wm. & Son ..... Paton
Reynolds, J. W. ..... Earling
Roghair, J. ..... Orange City
Robinson, W. H. ..... Waverly
Rood Bros. ..... Lake Park
Rock, Wm. V. ..... Avoca
Roby, W. E. ..... Truro
Rankin, W. A. ..... Carson
Russell, J. A. ..... Corning
Rust, W. D. ..... Newell
Richardson, B. F. ..... Dubuque
Robinson, Jas. & Son ..... Marengo
Ryan, E. B. ..... Neola
Roberts, Joe N. ..... Carbon

Rickey, C. C. ..... Columbus Jc.
Reynolds, C. B. ..... Doon
Reece, J. O. ..... Eldora
Rickelton, A. ..... Holstein
Southal, Will M. ..... Irwin
Smith, J. E. ..... Victor
Staples, W. A. ..... Lake City
Schreiber, E. C. & Son ..... Glidden
Sutherland, D. G. ..... Clarinda
Stout, W. F. ..... Delta
Schlensig, Chas. J. ..... Dunlap
Shirk, J. N. ..... Grundy Center
Samuelson, B. A. ..... Kiron
Schoenenberger, John & Sons .... East Peru
Sowerwine, C. E. ..... Victor
Sugrove, E. ..... Bridgewater
Shafer, B. A. ..... Sanborn
Shippey, E. E. ..... Minkler
Snair, W. J. ..... Kalona
Snyder, L. D. A. ..... Manchester
Spiers, Geo. W. ..... Hedrick
Summers, Grant ..... Malvern
Stolt, S. S. ..... Kiron
Schneckloth, Gus ..... Davenport
Stribling, J. W. & Son ..... Earlham
Stribling, O. B. & Co. ..... Paton
Struthers, G. J. ..... West Bend
Sheldon, H. C. ..... Shannon City
Summers, J. M. ..... Farnhamville
Smith, Rufus R. ..... Siam
Sitler, H. G. ..... Newton
Spear, J. J. ..... Stanwood
Sexsmith, H. A. ..... Greenfield
Sonneland, Aug. & Son ..... Harlan
Schowalter, J. P. ..... Wayland
Stow & Gingrich ..... Hamburg
Stuart, L. B. ..... Monmouth
Sherwood, H. A. ..... Hartwick
Sundell, A. T. ..... Paton
Scott, T. W. ..... Patterson
Swanson, S. W. ..... Stanton
Strong, F. A. ..... Orient
Sievers, John D. ..... Denison
Skinner, Jos. & Son ..... Bedford
Spiers, John C. ..... Hedrick
Shepard, L. C. ..... Manning
Smith, W. L. ..... Avoca
Schroeder, John ..... Sutherland
Shores, B. B. ..... Janesville
Summers, R. B. ..... Malvern
Sickles, R. J. ..... Burlington
Summers, G. A. ..... Farnhamville
Smith, F. M. ..... Panama
Spiker, E. G. ..... Chariton
Sindlinger, Chas. F. ..... Laurens
Sanford, Geo. H. ..... Kanawha
Spellman, L. T. ..... Waverly
Shaffer, C. A. ..... Corning
Strayer, C. D. ..... Ocheyedan
Streeter, G. J. ..... Lake City
Thomas, W. H. ..... Sewal
Twedt, M. T. & Son ..... LeGrand
Taggart, E. A. ..... Audubon
Twedt, R. G. ..... LeGrand
Taylor, W. J. S. ..... Humeston
Teale, J. S. ..... Lamoni
Timmons, C. F. ..... Pacific Jc.
Torrey, Henry ..... Millville
Turner, J. B. ..... Anita
Thompson, F. S. ..... Algona
Tyler, O. J. ..... Logan
Tyrrell, G. P. & Son ..... Oxford Mills
Todd, W. H. ..... Manchester
Torpy, Henry ..... Manning
Thompson, Geo. P. ..... Manchester
Tigges, W. F. ..... Peterson

Taylor, F. S. ..... Wellman
Troy, J. W. Bros. ..... Rose Hill
Thomburg, C. O. ..... Pleasantville
Ulum Sherman ..... Maxwell
Voight, Fred ..... Granville
Veenker, R. C. ..... George
Voge, August N. ..... Portsmouth
Wehr, J. E. ..... Portsmouth
West, O. S. ..... Paullina
Westcott, Emory ..... Iowa City
Wheeler, W. W. ..... Harlan
Weber, F. G. ..... Ollie
Williams, Jas. ..... Marcus
Wood, E. R. ..... Jefferson
Weighton, John ..... Audubon
Winslow, J. G. ..... Neola
Winsor, E. C. ..... Laurens
Walrod, W. D. ..... Welton
White, Grant ..... Afton
Wilson, Jas. A. ..... Selma
Wellendorf, John ..... Algona
White, T. D. ..... West Branch
Woodlands, W. J. Sr. ..... Hamburg
Watkins, S. H. ..... Libertyville
White, Geo. T. ..... Dallas Center
Wilkinson, Robt. ..... Iowa Falls
Welch, S. I. ..... Cherokee
Wilkin, John ..... Correctionville
Ward, J. T. ..... Arlington
Willey, W. L. ..... Menlo
Wiley, W. O. ..... Lamoni
Wilson, D. R. ..... Redfield
Wingerd, A. B. ..... Kingsley
Warwey, Frank ..... Mt. Pleasant
Wiand, H. F. ..... Blakesburg
Wheeler, N. J. ..... Alden
Welch Bros. ..... Mt. Pleasant
Welch, I. C. ..... Bedford
Weatherhead, R. F. ..... Tabor
Wallace, Henry & Sons .. Des Moines
Wheeler, Harry C. ..... Montezuma
Walker Bros. ..... Rome
Wickes, W. C. ..... Manila
Watson Bros. ..... Creston
Wallace Bros. ..... La Porte City
Wilhelm, H. N. ..... Grundy Center
Wendt, W. J. ..... Marcus
Wilson, W. J. ..... Miles
Woody, O. N. ..... Monroe
Yates, J. J. ..... Williamsburg
Young, C. E. ..... Bloomfield
Zahrndt, L. D. ..... Edgewood

KANSAS.

Allsion, B. A. ..... McPherson
Albrecht, Philip ..... Athol
Alfred, S. W. ..... Sharon
Alberty, M. H. ..... Cherokee
Anderson, Emery ..... McPherson
Ashbaugh, Jas. A. ..... Lebanon
Beavers, Clarence ..... Home City
Blank, A. ..... Oxford
Bancroft, D. O. ..... Downs
Brent, Geo. L. ..... Leon
Bussler, G. M. ..... Clayton
Butterfield, J. W. ..... Mulvane
Brewer, M. & Son ..... Mt. Hope
Blocher, Peter ..... Richland
Baughman, H. ..... Burrton
Braddy, J. S. ..... Axtell
Brown, W. E. & Sons ..... Cambridge
Bond, Alfred ..... Robinson
Burke, C. H. ..... Salina
Boston, Samuel ..... Smith Center
Cowee, E. S. ..... Scranton
Chapin, Grant ..... Green
Clark, C. H. ..... Colony
Coate, H. A. ..... Miltonvale
Compton, H. D. ..... Anness
Conrad Bros. ..... Gaylord
Chandler, J. F. ..... Frankfort
Crow, W. R. ..... Hutchinson
Churchman, J. E. ..... Westphalia
Coppins, H. A. J. ..... Potwin
Dunkin, Wm. ..... Independence
Davis, J. B. ..... Fairview
Dorr, Chas. ..... Osage City
Dorr, A. G. ..... Osage City
Drake, H. H. ..... Frankfort
Eby, Geo. ..... Howard
Ebert, J. R. ..... Hunnewell
Eastman, R. J. ..... Lawrence
Erickson, E. H. ..... Olsburg
Estes, Geo. ..... Garden City
Folz, J. & Son ..... Marysville
Fleming, T. M. ..... Fontana
Fitch, T. R. ..... Randall
Franklin, W. E. ..... Sabetha
Fuller, N. J. ..... Garnett
Gayer, John ..... Cottonwood Falls
Gingrich, H. R. ..... Wellsville
Georgia, Frank ..... Mankato
Garrett, W. F. & Son ..... Portis
Gillespie, F. W. ..... Burrton
Gleason, A. D. ..... Columbus
Gabel, W. S. ..... Beloit
Gates, Bailey ..... Athol
Goodrich, J. S. ..... Dellvale
Hall, M. B. ..... Bellaire
Hamm, M. G. ..... Holton
Hatch Bros. ..... Gridley
Haley, Jas. B. ..... Hope
Hague, H. H. & Son ..... Newton
Hunt, John O. ..... Marysville
Howe, J. U. ..... Wichita
Houghton, J. & Son ..... Kackley
Hostetler, W. A. ..... Blue Rapids
Harding Bros. ..... Richland
Hahn, Burton ..... Norton
Irvin, W. E. ..... Bloomington
Jones, O. A. ..... Mankato
Johnson, J. N. ..... Esbon
Johnson, T. F. ..... Garfield
Janssen, Leo ..... Erie
Joines, J. E. ..... Clyde
Jones, J. W. & Co. ..... Concordia
Knight, D. B. ..... Oketo
Knaus, Wm. ..... Roper
Kilbourn, H. B. ..... Sterling
Kerr, Geo. ..... Sabetha
Knight, Chas. D. ..... Oketo
Lane, J. F. ..... Burr Oak
Lathrom, W. H. ..... Waverly
Larrowe, T. S. ..... Miltonvale
Leach, J. C. ..... Carbondale
Lukens Bros. ..... North Topeka
Larson, Peter ..... Lindsobrg
Loomis, A. T. ..... Rexford
Loper, G. L. ..... Norcatur
Lant, E. F. ..... Parsons
Logan, J. V. ..... Oberlin
Logan, J. D. ..... Beloit
McConnell, J. B. ..... Hiawatha
Mathews, A. ..... Lyons
Marshall, R. B. ..... Willard
Metzinger, Henry ..... Caldwell
McDowell, F. G. ..... Soldier
Marshall Bros. ..... Burden
Mitchell Bros. ..... Buxton
Mather, R. E. ..... Centralia
Means, Clark ..... Wichita
Mangold, J. L. ..... Meriden
McClelland, F. L ..... Berryton
McLaughlin, Geo. O. ..... Hamlin

Mellenbruch, W. B. .....Fairview
Myers, E. M. .....Burr Oak
Myers, C. R. .....Udall
Newcomb, Geo. .....Morrowville
Norton, R. F. .....Clay Center
Newton Bros. .....Whiting
Norris, D. W. .....Morrowville
Pratt, C. E. .....Frankfort
Peffley, Z. .....Eldorado
Pierce, R. B. .....Haddam
Parks, W. C. .....Ottawa
Rose, C. B. .....Mankato
Rozell, Eb .....Ottawa
Reich, Chas. .....Glen Elder
Ruthrauff, M. O. & Sons..So. Haven
Rule, W. O. & Sons.....Ottawa
Reid, J. W. & Son.....Portis
Rodkey, G. C. .....Blue Rapids
Ross, John E. .....Ozawkie
Russell, A. D. .....Mulvane
Rathbun, J. A. .....Downs
Reedy, Sherman .....Hanover
Reisner, J. H. .....Atchison
Steinmeyer, H. W. .....Volland
Stodder, J. F. .....Burden
Stewart, C. H. .....Hollis
Sturdy, E. .....Bradford
Samuelson Bros. .....Cleburne
Storm, Chas. .....Goff
Shrader, A. H. .....Cedarvale
Strong, J. C. .....Moran
Scott, H. A. .....Cunningham
Stephenson, W. O. .....Elk City
Stambach, Geo. W.....Mt. Hope
Schwarz, Phil .....Onaga
Sites, Geo. .....Wichita
Shrader, Mr. and Mrs. Henry....
..... Wauneta
Staadt, J. F. .....Ottawa
Simpson, Emmett, W.....Canton
Shoemaker, J. W. .....Narka
Sawyer, N. B. .....Cherryvale
Small, J. H. .....Summerfield
Thomas, P. H.....Wichita
Trott, C. C. .....Abilene
Teagarden, T. P .....Wayne
Thomas, Chester .....Waterville
Taylor, C. W. .....Enterprise
Underwood, G. W. ....Valley Center
Vrooman, L. L. .....Hope
Vick, W. L. .....Junction City
Wagner, W. F. .....Concordia
Whiting, Ira E. .....Frankfort
Whitney, W. C. .....Agra
Wendland, H. W. .....Olpe
Willham, Geo. B.....Clearwater
Wiley, Geo. G. & Son....So. Haven
Wertman, G. .....Washington
Williams, J. M. .....Frankfort
Wallace & Graham .....Norton
Watkins, J. A. .....Garnett
Whitcher, W. G. .....Quenemo
Wesley, M. .....Bancroft
Ward Bros. .....Republic
Wright, John .....Greenleaf
Wertzberger, Seb .....Alma
Watkinson, Thos. .....Blaine
Williams, J. L. .....Womer
Young, E. L. .....Bayneville
Ziegler, T. F. .....LaHarpe

KENTUCKY.

Lewman, J. B. .....Louisville
Downing, C. T. .....Lexington
Wheeler, Chas. C. .....Buechel
Bagby, E. R. .....Bowling Green
Bedford, Matt H. .....Austerlitz
Bronaugh, R. H. .....Crab Orchard
Davis, Horace N. .....Lexington
Hogan, Frank G. .....O'Bannon
Halcomb, S. A. .....Franklin
Kalfus, Jas. S. .....Worthington
Pendleton, P. B. .....Hopkinsville
Wessinger, Henry .....Shelbyville

LOUISIANA.

Carper, B. F. .....Crowley
Slone, J. B. .....Slone

MAINE.

Nash, L. W. .....West Kennebunk

MISSOURI.

Addy, W. L. .....Parnell
Amick, J. Orville.....Franklin
Ballinger, Will .....Richmond
Burke & Grose .....Harrisonville
Brasfield, J. E. .....Garden City
Banks, S. G. .....Eldorado Springs
Bondurant, J. E. .....Gilman City
Brooke, A. L. .....King City
Beauchamp, J. W. .....Bethany
Brown, R. H. .....Harrisonville
Bishop, W. F. .....Hawk Point
Blakemore & Shaw .....Harrisburg
Bowman, F. L. .....Hamilton
Bowman, S. F.....Glensted
Bowen, Grant.....Chillicothe
Buchanan Stock Farm.....Sedalia
Bigler, F. E. .....Amsterdam
Browning, Duff .....New Hampton
Buckner, J. F. .....Auxvasse
Baldwin, E. Y.....Campbell
Bush, G. V. .....Marshall
Bonewitz, Gerald L.....Maryville
Cheathem & Smith....Warrensburg
Condron, J. L. .....Chillicothe
Crockett, J. P. .....Blackwater
Croswhite, W. W. & J. B...Centralia
Carel, J. J. .....Liberty
Clevenger, H. L. .....Hamilton
Cotton, W. S. .....Smithton
Clayton, R. S. .....Bethany
Clatterbuck, J. W. ..New Bloomfield
Cunningham, J. M. & Son..Fairfax
Crawford, G. I. K.....Drexel
Colwell, Geo. W.....Tarkio
Campbell, E. B. .....Kirksville
Cochran, Perry .....Fillmore
Cole, A. T. .....Kansas City
Deerwester, Alva .....Butler
Davis, I. G. .....Cowgill
Dulaney, W. R. .....Centerview
Ditmars, C. G. & Co.....Turney
Davis, J. H. .....Chillicothe
Dowling, W. H. .....Hopkins
Dunkin, I. M. .....Madison
Evans, S. M. .....Hale
Edwards, C. E. .....Eureka
Eads, J. D. & Son.....Warrensburg
Eads & Spencer .....Centralia
Eger, Herman .....Buffalo
Frazer, C .E. .....Polo
Forsythe, John .....Bosworth
Fagin, C. B. .....Lathrop
Fo.gate, Chauncey .....Stanberry
Fisher, L. D. .....King City
Ferguson, W. J. .....Sedalia
Fox, A. L. .....Odessa
Flack, Ed .....Westboro
Fell, J. C. .....Hawkins
Fey, G. W. .....Grant City
Gallatin, J. C. .....Chillicothe

Gibson, James .....Allendale
Griggs, L. L. .....Lowry City
Gramley, C. E. .....Bosworth
Gordon, A. B. .....Tarkio
Howell, A. A. & G. A. .....Paris
Hull, D. W. & Sons.....Maryville
Hartman, Wm. .....Marshfield
Hill, Ellis .....New Hampton
Harned, B. W. .....Beaman
Haseltine, L. K. & S. C...Springfield
Hurt, E. H. & Son.....Clifton Hill
Holmes, R. A. .....Mexico
Hill, Benj. H. .....Maysville
Harsell, Thos. L. .....Kearney
Hale, B. W. .....Laddonia
Harriman, W. P. & Son..Pilot Grove
Jones, E. D. .....Nevada
Jordan, S. M. .....Stanberry
Jackson, J. Hinton .....Nevada
Jones, Wm. W. .....Jacksonville
Kennedy, W. R. .....Cowgill
Kennedy, H. N. .....Cowgill
Kenison, A. M. .....Hagers Grove
Kimmons, O. B. .....Pickering
Kemp, A. H. .....Lookout
Keith, W. F. .....Sturgeon
Kelso, A. W. & Sons.....Grant City
Klink, J. B. & Sons.....Huntsville
Kirschner, C. H. .....Kansas City
Kiple, Jesse J. .....Kingston
Lyons, H. C. .....Rich Hill
Leisman, F. P. .....Watson
Lynch, J. B. .....Independence
Leach, G. P. .....Oregon
McFarland, Byron ....Monroe City
Murphy, R. W. .....Dearborn
Mustain, W. A. .....Pickering
McNeal, Allen .....Graham
Manion, B. F. .....Worth
McMasters, J. A. .....Hopkins
Melton, Ellis .....New Hampton
Miller, Wm. H. .....Cameron
Murphy, S. R. .....Savannah
Mosner, Geo. F. .....Greenwood
Miller, John A. .....Palmyra
Megown, B. B. .....New London
McFarland Bros. .....Sedalia
Maupin & Applegate .....Lentner
McMurry, Geo. M. .....Maryville
Michael Bros. .....Houstonia
Nash, T. G. .....Pickering
Nelson Bros. .....Bunceton
Nash, John .....Sheridan
Neely, Ed .....Lathrop
Newell, J. P. .....Carthage
Overton, John G. .....Trenton
Orr, John A. & Son....Mt. Vernon
Powell & Rudy.....Smithton
Park, J. H. .....Butler
Powers, J. G. .....Blackwater
Prowell, Wm. .....Clark
Prouty, Lloyd W. .....Fulton
Patrick, J. W. .....Paris
Patterson, W. H. .....Maitland
Pile, I. Otho .....Harris
Parker, J. M. .....Rayville
Porter, S. M .....Mercer
Petree, Claude .....Oregon
Ripley, J. N. & Son.....Graham
Rudy, Wm. .....Tipton
Redding ,Mason .....Finey
Richards, S. G. .....Sturgeon
Russell, A. F. .....Savannah
Rankin, John A. .....Tarkio
Rogers, Robt. .....Fulton
Requa, Geo. N. .....Butler
Snethen, J. S. .....Audubon
Smith, C. M. .....Albany
Strader, L. M. .....Parnell
Stocker, J. T. .....Roanoke
Stevenson, J. D. ....New Hampton
Sneed, Harry .....Smithton
Shewey, G. D. .....Trimble
Shirky, J. H. .....Rockingham
Simpson, J. R. .....Spruce
Simerly, Oscar W. .....Fillmore
Snoddy, R. M. .....Armstrong
Stimson, Frank J. .....Grant City
Smith, J. E. .....Granger
Thornton, S. Y. .....Blackwater
Thurmond, B. B. & Bro.....Auxvasse
Turner, W. R. .....Shelbyville
Thompson, O. N. .....Lock Springs
Tague, W. L. .....Lock Springs
Tucker, J. Roy .....Fulton
Turner, E. L. & H. J. .....Emden
Terhune, H. B. .....Forest City
Thompson, J. E. .....Butler
VanBuren, J. F. .....Pickering
VanCleave, J. C. .....Stanberry
Vivian, J. M. .....Bosworth
Vitt, Peter .....Salisbury
Wall, E. E. & Sons.....Leeton
Walker, M. W. & Sons..Malta Bend
Weller, J .E. .....Faucet
Wright, C. A. .....Rosendale
Williams, Thos. L. .....Dawn
Woollen, L. C. .....Stanberry
Weedin, E. B. .....Rockport
Wingenburger, A. W. .....Sedalia
Williams & Holland..Appleton City
Ward, Jas. M. .....Warrensburg
Williams, John R. .....Dawn
Wilson, Mrs. Mae .....Kingsville
Wilcox, W. W. .....Nevada
Watson, E. S. .....Turney
Wade, T. O. .....Houstonia
Zumbro, J. L. .....Avalon

MICHIGAN.

Houseman Bros. .....Albion
Banghart, John H. .....Lansing
Bray, Mahlon & Son.....Okemos
Edmunds Bros. .....Hastings
Kuney, L. R. .....Adrian
Miller, John A. .....Copenish
Sands, H. F. .....Pentwater

MINNESOTA.

Adams, S. J. .....Luverne
Paulson, P. A. .....Worthington
Cassem, T. P. .....Tracy
Brill, Henry .....Lakefield
Bly, T. E. .....Brewster
Christensen, F. ....Winnebago City
Davis, M. H. .....Dodge Center
DeWitte, Wm. F. .....Chatfield
Edson, T. A. .....Austin
Gruver, H. .....Brewster
Garber, L. H. .....Jackson
Manahan, P. H. .....Chatfield
Mason, S. O. .....Redwood Falls
Malcom, Wm. .....Bigelow
Nicholson Bros. .....Lynd
Owen, H. E. .....Dexter
Palmer, M. J. .....Motley
Root, C. E. .....New Richland
Samuelson, S .A .....Slayton
Shanks, W. N. .....Worthington
Purves, Geo. E. .....Eyota
Robinson, John Jr.....Fairmount

MISSISSIPPI.

Stonebraker, J. M. .....West Point

MONTANA.

Stufft, Wm. F. .....Cut Banks
York, Minor .....Billings

NEW YORK.

Bauder, F. W. .....Ft. Plain
Clarkson, E. L. .....Tivola
Sutcliffe Bros. .....Eaton
Stevens & Sons.....Lacona

NORTH CAROLINA.

Eaton, W. S. .....Moorehead City

NEBRASKA.

Abraham, J. W.....Valley
Armstrong, J. T. & Son.....Clarks
Alldritt, Frank .....Friend
Arnold, Frank .....Huntley
Aegerter, Emil C.....Randolph
Brown, J. P.....Daykin
Black, J. W.....Randolph
Barnes, C. W.....Fairbury
Barnes, J. B. & Son.....Loretto
Barta, John .....Deweese
Bass, Mayo .....Carleton
Back, Robt. .....Raymond
Bishop, W. B. .....Holmesville
Bowman, H. E.....Lawrence
Barkley, L. E.....Merriman
Briggs, V. A. & Son.....Giltner
Bradley, J. K. .....Surprise
Barnes, J. J. .....Columbus
Bock, Henry .....David City
Buck, C .W. .....DeWitt
Blessing, Geo. C.....Homer
Bardwell, N. W.....Tekemah
Boomer, S. J.....Blue Hill
Barnes, Fred .....Albion
Briggs, S. P.....Seward
Blythe, B. F.....Diller
Binder, J. P.....Schuyler
Burkhart, Ed .....Graf
Bauer, Hans .....Gladstone
Bell, Robt. M.....Lexington
Brown, Arch & Sons.....Waterloo
Bryant, Thos. .....Schuyler
Broberg, Emil C.....Lindsay
Brown, Smith .....Waterloo
Burr, D. W.....David City
Busch, John W.....Schuyler
Brown, E. J.....Osceola
Briggs, Geo. & Son.....Clay Center
Brown, L. R.....Minden
Brandow, Wm. .....Humboldt
Brooks, F. C.....Brunswick
Brachele, N. M.....Humphrey
Crocker, F. C.....Beatrice
Campbell, C. G.....Bancroft
Callander, M. .....Jansen
Cook, C. A. .....Salem
Clifford, R. O. .....Atkinson
Curtis, L. D. .....Florence
Cochran, S. .....So. Auburn
Christiansen, M. H.....Plainview
Cox, A. W. .....Bladen
Christiansen, C. J..Newmans Grove
Clarks, Henry T. Jr.....Omaha
Campbell, J. B. .....Clay Center
Cady & Maddox.....St. Paul
Cadwell, G. E. .....Broken Bow
Cole, H. A. .....Belgrade
Cameron, Whit .....Herman
Cadwell, Willis .....Broken Bow
Clark & Tryon .....Wausa
Clarke, C. B. .....Auburn
Crew, L. B. .....Creighton
Chase, M. H. .....Palisade
Current, T. J. .....Hildreth
Davis, Geo. .....Milford
Dorsch, Geo. F.....Cook
Davidson, W. N. .....Foster
Day, J. C. & Son .....Superior
Dickinson, J. M .....Pawnee City
Dice & Garber .....Utica
Dewhurst, J. J. .....O'Connor
Davis, C K.....Kearney
Deming, J. M. & Sons.....So. Bend
Doherty, J. L.....Loomis
Davis, Matt .....Bethany
Douglas, D. .....Liberty
East, W. J. .....Clay Center
Ernst, Wm. .....Graf
Easter, A. B. .....Fremont
Etter, E. E. .....Utica
Emken, Henry .....Bradshaw
Fye, J. D. & Sons.....Aurora
Fowler, Thos. H. .....No. Bend
Firkins, A. J. .....Ord
Fentress, Frank .....Osceola
Flannagan, Wm. .....Tekemah
Fox, W. J. .....Cedar Rapids
Fink, W. H. .....Holmesville
Geitzen, John B. .....Columbus
Galt, A. A. .....Edgar
Gossard, Thos. A .....Ponca
Graves, J. A. .....Palmyra
Gray, J. A. & Son.....Sutton
Gifford, E. H. .....Lewiston
Giffin, Daniel .....Pawnee City
Graves, J. W. .....Bladen
Gaughen, H. J. .....Clyde
Gruenther, C. M. .....Columbus
Hammer, John .....Greenwood
Hamilton, T. J. .....Clyde
Hickman, S. N.....Aurora
Ham, F. A. .....Saronville
Houtz, F. I. .....Albion
Hogate, W. W. & Sons....Blue Hill
Holm, Nels H. .....Osceola
Hunter, E. & Son.....Riverton
Hornung, W. C. .....Liberty
Hodges & Pickering.....Atlanta
Hendricks, H. .....Bladen
Harris, R. H. .....Lynch
Hilliker, E. E. .....Miller
Harvey, G. M. .....Coleridge
Hornung, Geo. .....Liberty
Hayes, J. W. .....Fairfield
Hendricks, M. M. .....Barada
Husman, J .H. .....Exeter
Hansen, Carl .....Herman
Hiller, L. J. .....Dewitt
Holmes, W. C. .....Foster
Ireland, Z. .....Chester
Johns, Jos. .....Fairfield
Johnson, Axel F. .....Osceola
Johnson, A. W. .....Osceola
Jones, W. R. .....Sartoria
Jacobs, Henry .....York
Jones, W. A. .....Hastings
Judy, Wm. T. .....Kearney
Jacoby, Peter & Sons.....Aurora
Jenkins Bros. .....Madison
Karschner, A. A. .....Wilcox
Keyser, E. G. .....Spalding
Keyt, C. C. .....Auburn
Knapp, C. C. .....Beatrice
Kenley, H. B. .....Edgar
Kesler, Elias .....Friend
Kirkpatrick, W. A. .....Lincoln
Kimball, F. M. .....Hartington
Kinyon, W. .....Raymond
Karschner, Geo. .....Wilcox

Kent, E. L. ..... Juniata
Kirk, C. F. ..... Ponca
Keck & McCullom ..... Valparaiso
Kidd, A. H. ..... Beatrice
Knaak, T. H. ..... Coleridge
Lambrecht, H. W. ..... Inavale
Lanyon, W. J. & Son ..... Gresham
Louden, H. B. & Son.... Clay Center
Livingston, T. L. ..... Burchard
Lamb, A. W. ..... Monroe
LaRue, E. F. ..... Lyons
Lewelling, C. M. ..... Beaver City
Lyman, J. N. ..... Ponca
Laird, Frank ..... York
Lydon, John ..... Belden
Livingston, S. N. ..... Blue Hill
Lund, A. C. ..... Kearney
Lutcavish, Robt. ..... Orleans
Miller, Joshua ..... Neligh
Moven, T. P. ..... Johnson
Meadows, L. E. ..... Beatrice
McLeod, Chas. ..... Stanton
Miner, R. F. ..... Tecumseh
Martz, A. E. ..... Liberty
Moats, M. S. & Son ..... Randolph
Malone, C. W. ..... Beaver City
May, Wm. A. ..... Blue Hill
Manley, E. N. & Co..... Lyons
Matheny, W. J. ..... Campbell
Morrison, John M. .... College View
McArthur, J. A. ..... Red Cloud
Meyers, H. G. & Sons..... Hardy
McCarthy, C. ..... Henderson
Menard & Little ..... McCook
Mendenhall, J. E. & Son.... Fairbury
Moore, Geo. R. ..... Naponee
Musick, H. A. ..... Edison
Mickey, O. E. ..... Osceola
McNutt & Meese ..... Ord
McLean, W. A. ..... Fairfield
McGlothlen, A. D. ..... Chester
May, B. F. ..... Campbell
McMillan, Hugh ..... Dunning
Morten, H. B. & F. J..... Hartington
Miller, W. S. ..... Osceola
McManan, T. A. ..... Craig
Nesbit, W. M. ..... Tekemah
Norris, John C ..... Memphis
Nye, C. F. ..... Pawnee City
Nelson, Thos. & Son.... Clay Center
Nordyke, Geo. A. ..... Allen
Olson, C. E. ..... Colon
Ollis, J. A., Jr. ..... Ord
Peters, H. C. ..... Yutan
Preston, J. G. ..... Oxford
Preston, B. F. ..... McLean
Pool, Jas. L. ..... Laurel
Pressey, H. E. ..... Oconto
Post, Geo. W. ..... York
Peyton, Robt. M. ..... Creighton
Peterson, N. ..... Farnam
Palmer, J. & Son ..... Fairfield
Palmquist, E. H. ..... Oakland
Page, L. H. & Son ..... Friend
Patton, H. G. ..... Litchfield
Pritchard, Robt. ..... Carroll
Peek & Putman ..... Tecumseh
Park Farm ..... Lincoln
Richards, Geo. A. ..... Kearney
Rossell Bros. ..... Beatrice
Roush, W. H. ..... Grand Island
Russum, G. R. ..... Broken Bow
Russell, E. Z. ..... Blair
Roberts, B. F. ..... Hebron
Rowe, E. J. ..... Stockham
Reese, John ..... Broken Bow
Renshaw, Austin ..... Blair
Russell, A. J. ..... Crab Orchard
Smith, W. E. ..... Tecumseh
Sinclair, A. W. ..... Riverton
Saunders, H. J. ..... Blue Hill
Stewart, J. R. ..... Falls City
Samuelson, G. E. ..... Osceola
Stitt, Chas. E. ..... Burchard
Spence, D. M. ..... Dorchester
Shannon, Aaron ..... Doniphan
Sutter, Geo. ..... Liberty
Sellers, M. A. & Son..... Huntley
Smead, E. V. ..... Kearney
Svoboda, S. J. ..... Snyder
Sutter, Wm. ..... Liberty
Stutt, A. E. ..... Avoca
Stone, W. J. ..... Lyons
Spath, L. S. ..... No. Bend
Schooley, S. W. ..... Cozad
Sizer, F. J. ..... Kearney
Schowalter, John ..... Cook
Stufft Bros. ..... Lawrence
Schroeder, John ..... Gladstone
Seigneur, Aug. ..... Auburn
Smith, S. A. ..... Blue Springs
Schrimser, W. V. ..... Brock
Shaw, Samuel ..... Lyons
Sutter, Jacob ..... Papillion
Swanson, F. D. ..... Loomis
Schwab, Geo. P. & Geo. W. .... Clay Center
Stewart & McCann ..... Kennard
Shallenberger, A. C. ..... Alma
Schwartz, F. E. ..... Max
Shelley, Chris ..... Oak
Slocum, H. P. ..... Blair
Tighe, John C. ..... Stanton
Twinem, F. F. ..... Hardy
Taylor, A. O. ..... Lincoln
Troyer, J. D. ..... Callaway
Tawney, R. E. ..... Pierce
Taylor, W. H. ..... Bethany
Tryon, John H. ..... Lyons
Tillman, S. J. ..... Ragan
Trowbridge, T. L. ..... Blue Hill
Townsley, Geo. C. ..... Harvard
Tarbell, E. M. ..... Lexington
Unitt, W. G. ..... Seward
University of Nebraska..... Lincoln
Van Patten, Gilbert ..... Sutton
Von Bergen, J. L. ..... Dawson
Vance, R. R. ..... Hastings
Veach, Will ..... Falls City
Veach, Bert ..... Falls City
Van Patten, Chas. ..... Sutton
Vrtiska, Frank ..... Pawnee City
Wallace, Clarence ..... Wisner
Wittrock, F. W. ..... Falls City
Waldmann, Jos. J. ..... Comstock
Wilcox, Stephen ..... Broken Bow
Willitts, Ed. L. ..... Alma
Wernsman, Jacob ..... Cedar Bluffs
Wheeler, S. V. ..... Gilead
Wolf, A. ..... Broken Bow
Wilder Raliegh ..... Central City
Walls, F. T. ..... Alexandria
Woods, J. D. ..... College View
Ward, J. M. ..... Springfield
Weber, Tilton ..... Randolph
Wilgus, J. D. & Son..... David City
Waggensen, Jens ..... Ruskin
Wilcox, Gerald ..... McCook
Wilson, R. L. ..... Chester
Wasson, C. C. ..... Wilcox
Wolvin, Horace & Son..... Utica
Widdershim, Jos. ..... Norman
Watts, Wm. H. ..... Clarks
Warner, Chas. ..... Pender

Waldo, W. F. ..... Dewitt
Young, J. H. ..... Randolph
Young, H. C. ..... Lincoln
Youngs, E. E. & N. T. ..... Bertrand
Youngquist, Robt. N. ... Stromsburg

NORTH DAKOTA.

Cannons, T. J. ..... Mandan
White, L. H. ..... Cogswell
Smith, E. W. ..... Buffalo

OREGON.

Jones, W. A. ..... Gervais
Harly, Thos. G. ..... Pendleton
Fisher, C. A. H. .. Fair Grounds P. O.

OKLAHOMA.

Abbott, G. L. ..... Norman
Barber, L. A. ..... Edmond
Brown, C. T. ..... Manchester
Canfield, C. G. ..... Bryan
Fuller, M. W. ..... Meridian
Kerckman, B. H. ..... Stillwater
Kline, Jacob ..... Stroud
Laughrey, J. N. ..... Blackwell
Mahoney, R. E. ..... Meridian
McKinnon, Geo. J. ..... Enid
Streeter, Jas. H. ..... Wheatland
Worrell, L. F. ..... Hustler
Winton, J. J. ..... Norman

OHIO

Wolcott, Ike M. ..... Conover
Borradaile, Clayton ..... Camden
Elle man, H. P ..... Ludlow Falls
Butler, Geo. E. ..... Belle Center
Flory, H. E. ..... Brookville
Hall, Geo. ..... Kenton
Haberkamp, Wm. .... New Knoxville
Jackson, Ira ..... West Milton
Lehman, J. B. ..... Macedon
Walter Orrie ..... Lebanon
Wilson, Ralph ..... Bloomfield
Watt & Foust .. Cedarville and Xenia
Wilson, W. H. ..... New Carlisle
McQuiston & Elliott .. Morning Sun
Saylor & Sheets ..... New Carlisle
Kelly, E. S. ..... Yellow Springs
Speaks, Chas. E. .... Yellow Springs
Puckett, S. S. ..... Yellow Springs
Stewart Bros. ..... Camden
Boyd & King ..... Hillsboro
Morton, S. E. ..... Camden
Fogg, G. H. ..... Yellow Springs
McGriff, Eli ..... Castine
Reeve, Levi ..... Camden
Reeve, Moses ..... Camden
Thomsen, H. C. & Son ..... Fremont
Ramsey, N. L. ..... Morning Sun
Speece, Thos. ..... Urbana
Shellabarger, E. & Son ..... Union
Shaffer, S. B. ..... Anna
Schauer, E. H. ..... Troy
Van Ausdal, Ira ..... Oyford
Voge, G. Chas., Jr. West Alexandria
Walton, J. O. ..... Sycamore
Miller, E. E. ..... Van Wert
Bellville, H. A. ..... Marysville
Bellville, S. A. ..... Marysville
Beam, R. K. ..... Ansonia
Bidwell, Monroe ..... West Jefferson
Barnhart, D. B. ..... Troy

PENNSYLVANIA.

Woodburn, J. C. ..... Pittsburg
Branthover, C. J. ..... Saltsburg

SOUTH DAKOTA.

Johnson, Henry H. ..... Centerville
Lien, Alfred J. ..... Platte
Haas, Chas. C. ..... Whitewood
Lincoln, Isaac ..... Aberdeen
Orelup, C. W. ..... Parker
Reynolds, C. H. .. Wessington Springs
Miller, Ralph ..... DeSmet
Dunklee, E. H. ..... DeSmet
Sherwin, Frank & Son .... Brookings
DeWolf, M. J. ..... Letcher
Wickre, H. O. ..... Webster
Smith, F. M. ..... Vermilion
Parker, E. Burt ..... Winfred
McCullough, S. E. ..... Hurley
Cummings, Robt. L. ..... Alexandria
Butler, L. L. ..... Butler
Ginsbach, M. ..... Hartford
Sparks, Jas. E., Jr. ..... Armour
Tyler, John G. ..... Hartford
Whitney, Geo. E. ..... Lane
Larson, L. A. ..... Meckling
English, E. J. ..... DeSmet
Drey, Ferd ..... Leeville
DeJong, A. K. ..... Parker
Bertleson, O. M. ..... Vermilion
Neidig, H. E. ..... Watertown
Adney, Geo. ..... Carthage
Wimple, A. J. ..... Beresford
Mackrill, A. D. ..... Platte
Crannell, R. G. ..... Langford
Shepard, Jas. H. ..... Brookings
Soesbe, G. ..... Wagner
Christiansen, H. P. ..... Platte

SOUTH CAROLINA.

Kendall, F. D. ..... Columbia

TENNESSEE.

Stovall, J. T. .... Thompson's Station
Dibble, P. G. ..... Clarksville
Douglas, M. M. ..... Mason
The Einsel Land & Live Stock
Co. ..... Murfreesboro

TEXAS.

Jackson, J. D. ..... Richardson
Abney, J. A. ..... Higgins
Davis, Walter ..... Cooper
Edmonson, Ed. ..... Newark
Hestand, J. C. ..... Sherman
Frazier, Tom ..... Morgan
Johnson, E. B. ..... Corsicana
Tate, Z. B. ..... Windom
Burras, Ben ..... Windom
Pool, E. E. ..... Collier
Stokes, W. K. ..... Iowa Park
Sullivan, John H. ..... Temple
Baker, Lee ..... Paradise
Blackwell, J. A. ..... Cooper
Lyon, Dupont B. ..... Sherman
Simmons, D. A. ..... Sherman
Bremen & Wallace ..... Sherman
McLain, J. J. ..... Anna
Cole, John A. ..... Temple
Crawford, R. H. ..... Plano
Prunty, Jno. V. ..... Boyd

VIRGINIA.

Whittaker, S. A. ..... Hopeside
Walton, J. H. ..... Clover

WASHINGTON.

Brooks, A. L. ..... Irby
Fristoe, T. E. ..... Fairfield
Weaver, Alex. A ..... Wilson Creek

Howser, H. J. .....Asotin
Gerrish, Allen .....Everett
Turner, A .F. .....Spokane

WISCONSIN.

Curtis, I. L. .....Wyocena
Plummer, C. H. .....Kewanee
DeYoe, G. H. .....Dodgeville
Johnson, W. A. .....Lancaster
Morgan, F. W. .....Beloit
Lough, Mart .....Ferryville
McGeoh, Arthur W. .....Wilwaukee
Baker, F. W. .....Blanchardsville

McCafferty, C. H. .....Mauston
Reed, W. H. .....Whitewater
Wright, John .....Whitewater
Vaughn, Fred .....Spring Prairie
Munger, A. A. .....Janesville
Burt, F. H. .....Brodhead

WEST VIRGINIA.

Lewis, J. H. .....Cameron

CANADA.

Walrod, R. P. .....Olds, Alta.
Pilla, A. H. .....Munster, Sask.

Points Used by Expert Judges

1.	Head and face	2
2.	Eyes	4
3.	Ears	2
4.	Neck	2
5.	Jowl	2
6.	Shoulders	6
7.	Chest	12
8.	Back and Loin	15
9.	Side and Ribs	8
10.	Belly and Flank	6
11.	Hams and Rump	10
12.	Legs and Feet	10
13.	Tail	1
14.	Coat	2
15.	Color	2
16.	Size	5
17.	Action and Style	4
18.	Condition	4
19.	Disposition	3
	Total	100

PEDIGREES OF SIRES

VOLUME XVII, NOS. 35801 TO 38425

35801

Frank's Choice

Farrowed Mar. 18 1904.
Litter, 10; 5 boars and 2 sows raised.
Bred by Albert Benedict, Henry, Ill.
Sold to F. M. Erschen, Odell, Ill.

Stoner's Improver 22641 ..... J. D. Nidlinger.
- Echo King 18415. J. D. Nidlinger.
- Topsy 43852. J. D. Nidlinger.

Daisy Muller 37548... T. W. Stoner & Son.
- Pathfinder 9325. C. H. Searle.
- Maud Muller 17396. D. W. Brown.

35803

Addy Boy

Farrowed Feb. 27 1904.
Litter, 10; 3 boars and 3 sows raised.
Bred by S. A. Jones, Grainry, Ill.
Sold to T. W. Stoner, Henry, Ill.
Resold to F. M. Erschen, Odell, Ill.

Sensation Boy 29573.. D. W. Brown.
- Sensation 7393a. L. L. Moorman & Co.
- Tip Ear 22554a. D. W. Brown.

Addy III 73038..... W. L. Addy.
- G. O. P. 12651. W. L. Addy.
- Addy 34124. W. L. Addy.

35805

Jerry

Farrowed Mar. 16 1904.
Litter, 11: 7 boars and 2 sows raised.
Bred by Frank M. Erschen, Odell, Ill.
Sold to Chris Christeson, Odell, Ill.

Odell Boy 21429..... Frank Gnetleman.
- King Wonder 14131. Fred Yetter.
- Burr Oak Belle 29694. Frank Gentleman.

Mosies Tip 70258..... J. D. Stevenson.
- Model Jim 16939. J. C. Woodburn.
- Maud S. 60680. J. D. Stevenson.

35807

Great Advance

Farrowed Mar. 25 1904.
Litter, 8; 2 boars and 4 sows raised.
Bred by Manley & Co., Lyons, Neb.
Sold to A. A. Bernet, St. Michael, Neb.

Proud Advance 23549.. Johnson Bros.
- Advance 11309. J. M. Morrison.
- Lucy D. 18106. Geo. Duffus.

Manley's Best 82050... Manley & Co.
- Orion 5293. N. P. Clark.
- Daisy Allison 48044. Manley & Co.

35809

Foxy Tom

Farrowed Apr. 23 1903.
Litter, 7; 6 boars and 1 sow raised.
Bred by J. Wilkin, Correctionville, Ia.
Sold to F. A. Strong, Orient, Ia.

Rival 17061 ..... S. P. Alspach.
- Earl M. 10047. J. W. Stribling & Son.
- Lilly of the Valley 24108. Wm. Roberts & Son.

Orient Belle 45598.... John Wilkin.
- Pericles Model 9979. H. F. Hoffman.
- Liz 26880. John Wilkin.

35811

Star Pointer

Farrowed Apr. 1 1904.
Litter, 11; 4 boars and 3 sows raised.
Bred by F. J. Marten, Hartington, Neb.
Sold to F. M. Kimball, Hartington, Neb.

Yellow Tom 23925.... S. B. Alspach.
- Carroll Chief 11923. H. L. Cantine.
- Carroll Anna 29816. S. E. McCullough.

Bonnie G. 51126..... H. B. & F. B. Martin.
- Robert J. 16381. M. M. Douglas.
- Lady Lake 50632. F. W. Smith.

35813

Ringleader

Farrowed Aug. 4 1904.
Litter, 9; 3 boars and 6 sows raised.
Bred by Jos. Skinner & Son, Bedford, Ia.
Sold to M. M. Nash, Cambridge, Ill.

Mogul's Best 27643.... I. C. Welch.
- Mogul 14023. S. E. Morton & Co.
- Sunbeam W. 15832. I. C. Welch.

Lady Jane 51008..... I. C. Welch.
- Splendor 10191. I. C. Welch.
- Bedford Beauty 45292. I. C. Welch.

35815

Romeo Chief

Farrowed May 1 1903.
Bred by Edw. G. Springer, Elizabethton, Ind.
Sold to E. C. Lindley, Elizabethton, Ind.

Ohio Chief 8727a..... S. E. Morton & Co.
- Protection 4697a. S. E. Morton & Co.
- Duchess 40th 18958. Morton & Co.

Queen Dictator 27690a. W. S. Burkhart.
- Dictator Chief 8451a. S. S. Puckett.
- Protection Dew Drop 25130a. S. S. Puckett.

35817

Hero

Farrowed Apr. 11 1904.
Litter, 10; 2 boars and 3 sows raised.
Bred by S. M. DeYoe & Son, Mason City, Ia.

Success 9293 ..... D. W. Brown.
- Sensation 7393a. L. L. Moorman & Co.
- Brown's Choice 17456. D. W. Brown.

Cherry Lass II 16566.. S. M. DeYoe & Son.
- Wisconsin Chief 3453. J. M. Stonebraker.
- Cherry Lass 8304. S. M. DeYoe & Sons.

35819

Earl P.

Farrowed Oct. 13 1904.
Litter, 9; 4 boars and 4 sows raised.
Bred by Geo. Jewell, Harrisonville, Mo.
Sold to J. J. Burke, & B. P. Cross, Harrisonville, Mo.

Cherry Boy 23365..... McFarland Bros.
- Mo. Wonder 12945. O. Walter & Co.
- Sister 30048. S. Y. Thornton.

Lula W. 63794..... H. C. Lyons.
- Col. Park 14463. J. H. Park.
- Dora K. 38402. H. C. Lyons.

35821

Red Pete

Farrowed Sept. 5 1904.
Litter, 8; 2 boars and 5 sows raised.
Bred by Axel F. Johnson, Osceola, Neb.
Sold to Will Peterson, Burwell, Neb.

Herman 25601 ..... H. G. Holstead.
- A.'s Perfection 12603. A. Shannon.
- Sunflower A. 37462. C. H. Crocker & Son.

Alfalfa Queen IV 63126 Axel F. Johnson.
- Higgins' G. 20909. Geo. Briggs & Son.
- Etta K. 51710. H. B. Louden & Son.

35823

Lad

Farrowed Mar. 23 1904.
Litter, 11; 5 boars raised.
Bred by C. Folgate, Stanberry, Mo.
Sold to L. A. Wilmarth, Blackwater, Mo.

Layton 10633 ..... A. H. Selway.
- Gen. Miles 5211. Fred Yetter.
- Missouri Girl 11072. A. G. Selway.

Bluch 11348 ..... C. Folgate.
- Camden 2055. A. T. Fyffe.
- Belle 5700. C. Folgate.

35825

Samson

Farrowed Mar. 26 1902.
Litter, 10; 4 boars and 3 sows raised.
Bred by T. S. Larrowe, Miltonvale, Kan.
Sold to A. Mathews, Lyons, Kan.

- Sire: Sir Mark 11733 — A. L. Peugh.
  - Marcus 8099 — C. Folgate.
  - Minnie 19152 — C. Folgate.
- Dam: Roxie 46672 — J. Trott.
  - Ben Bolt 9615 — H. C. Lyons.
  - Queen Royal 24854 — D. Trott.

35827

Star Climax

Farrowed June 7 1904.
Litter, 10; 3 boars and 6 sows raised.
Bred by McFarland Bros., Sedalia, Mo.
Sold to J. F. Stodder, Burden, Kan.
Resold to W. W. Slocum, Blackwell, O. T.

- Sire: H Climax 23361 — McFarland Bros.
  - Climax D. 14431 — E. R. Doty.
  - Windsor 22120a — Thos. Bennett.
- Dam: Wonder Girl 75996 — McFarland Bros.
  - Wonder Lad 17259 — O. Walter & Bro.
  - Producer 40804 — McFarland Bros.

35829

Glenwood Jumbo

Farrowed Mar. 28 1904.
Litter, 7; 3 boars and 4 sows raised.
Bred by B. F. Roberts, Hebron, Neb.
Sold to C. W. Malone, Beaver City, Neb.
Resold to John C. Farney, Beaver City, Neb.

- Sire: Competition 24815 — H. B. Louden & Son.
  - Louden's Jumbo 15125 — H. B. Louden & Son.
  - Nebraska Ann 42472 — H. B. Louden & Son.
- Dam: Glenwood Pride 87190 — B. F. Roberts.
  - Morton Boy II 13225 — W. B. Cropsey.
  - Heavy Bone 31146 — Geo. Briggs & Son.

35831

Jerry

Farrowed Aug. 27 1903.
Litter, 13; 4 boars and 4 sows raised.
Bred by L. T. Benford, Fredonia, Kan.
Sold to Dr. Riter, Fredonia, Kan.

- Sire: George 8059 — N. B. Sawyer.
  - Shorthead 4995 — Wm. Roberts & Son.
  - Model Gem 10436 — R. S. Thomas.
- Dam: Redie 37970 — L. T. Benford.
  - Joe West 5931 — J. R. Francis.
  - Kate Best 13204 — J. W. Shepherd.

35833

Improver

Farrowed Aug. 20 1904.
Litter, 11; 5 boars raised.
Bred by Deputy Bros., Mt. Carmel, Ill.
Sold to Dr. J. C. Utter, Mt. Carmel, Ill.

- Sire: Billie K. 14623 — Fred Kraschel & Son.
  - Prosperity Bill 12197 — J. W. Greenfield.
  - Esther K. 25376 — Frank Tomlinson.
- Dam: Miss Lucy 27102 — J. H. McDaniels & Son.
  - Max Protection 7527 — Morton & Co.
  - Lovely 24182 — McDaniels & Son.

35835

Greely

Farrowed Apr. 6 1903.
Litter, 9; 7 boars and 2 sows raised.
Bred by Quinn Bros., Waterville, Kan.
Sold to John Olson, Waterville, Kan.

- Sire: Joe Cannon II 15457 — N. E. Beaver.
  - Joe Cannon 13125 — A. N. Godwin.
  - Topsy II 25542 — M. H. Alberty.
- Dam: Silverine 51480 — Quinn Bros.
  - Max 12687 — J. F. Chandler.
  - Iowa Girl 17608 — H. Y. Lupher.

35837

Long Notcher

Farrowed Mar. 23 1904.
Litter, 5; 1 boar and 1 sow raised.
Bred by Pumphrey & Son, Rensselaer, Ind.
Sold to J. A. Teter, Remington, Ind.
Resold to A. L. Parmon, Mazomanie, Wis.

- Top Notcher Again 29205
  - Top Notcher 23335. R. C. Watt.
  - Cedar Vale Queen II 20266a. R. C. Watt.
- Rensselaer 73140
  - Indiana King 14141. J. F. Crum.
  - Opal P. 25082a. S. F. Andrews.

35839

Walton's Pride

Farrowed Aug. 1 1904.
Litter 8; 5 boars and 3 sows raised.
Bred by O. M. Thornton Charlotte, Mich.
Sold to Jorden Bros., Bellevue, Mich.

- College Get 18275. Mich. Agrl. College.
  - Lad of Quality 9437a. W. E. Brown.
  - College Jewel 21092a. Mich. Agrl. College.
- Carmel II 76704. J. H. Banghart.
  - Gold Brick 3 15891. J. H. Banghart.
  - Goldy 21 41368. J. H. Banghart.

35841

Sunset

Farrowed Aug. 21 1903.
Litter, 12; 2 boars and 3 sows raised.
Bred by Ira R. Jordan, Palestine, Ill.
Sold to Manley Everham, Earlville, Ill.

- Sensation Chief 18403. D. W. Brown.
  - Sensation 7393a. L. L. Moorman & Co.
  - Nellie II 18620a. O. Walter & Co.
- Julia D. 48142. W. A. Davids.
  - Oblong Joe 10595. J. H. Wood.
  - Ida C. 24914. S. M. Coghill.

35843

Dock

Farrowed Apr. 27 1904.
Litter, 12; 4 boars and 4 sows raised.
Bred by S. G. Richards, Sturgeon, Mo.
Sold to Milt Boyd, Centralia, Mo.

- Roudy Boy 35847. A. G. Richards.
  - Nelson 9063. J. . Blakemore.
  - Thank You 51982. S. G. Richards.
- Maiden Blush 61464. C. B. Fagin.
  - Advance 10697. D. W. Brown.
  - Ina 41554. C. B. Fagin.

35845

George

Farrowed May 12 1904.
Litter, 8; 2 boars and 6 sows raised.
Bred by S. G. Richards, Sturgeon, Mo.

- Boone Chief 25573. C. B. Fagin.
  - Advance 10697. D. W. Brown.
  - Ina 41554. C. B. Fagin.
- Thank You 51982. S. G. Richards.
  - Hero 1567. O. Walter & Bro.
  - Lucy Ross 7226. S G. Richards.

35847

Roudy Boy

Farrowed July 26 1903.
Litter, 8; 2 boars and 6 sows raised.
Bred by S. G. Richards, Sturgeon, Mo.
Sold to J. T. Harris, Clark, Mo.

- Nelson 9063. J. E. Blakemore.
  - Hustler 6749. J. R. Silvey.
  - Ethel Belle 20116. S. G. Richards.
- Thank You 51982. S. G. Richards.
  - Hero 1567. O. Walter & Bro.
  - Lucy Ross 7226. S. G. Richards.

35849 Chief Advance

Farrowed Apr. 18 1904.
Litter, 9; 5 boars and 4 sows raised.
Bred by Manley & Co., Lyons, Neb.
Sold to Wm. J. Stone, Lyons, Neb.

Proud Advance 23549.. Johnson Bros.
- Advance 11309. J. M. Morrison.
- Lucy D. II 18105. Geo. Duffus.

Drada 71546 ..... Manley & Co.
- Orion 5293. N. P. Clark.
- Rose Bud 50186. Manley & Co.

35851 Jay Advance — Same. Sold to Wm. Eckhart, Parkville, Mo.

35853 Hurt's Model

Farrowed July 11 1904.
Litter, 8; 4 boars and 3 sows raised.
Bred by E. H. Hurt & Son, Clifton Hill, Mo.
Sold to Wm. F. Wetherill, Clifton Hill, Mo.

Foxy 25909 ..... T. E. Laurie.
- Denver 11869. G. J. McKinnon.
- Daylight II 32154. E. B. Watson.

Ida H. 65080 ..... E. H. Hurt & Son.
- Choice Goods I 18417. Buchanan Stock Farm.
- Miss Raymond 43864. E. H. Hurt & Son.

35855 Red Chief

Farrowed Mar. 29 1904.
Litter, 8; 5 boars and 3 sows raised.
Bred by H. B. Louden & Son, Clay Center, Neb.
Sold to W. N. Corden, Washington, Kan.
Resold to R. B. Pierce, Haddam, Kan.

Col. O'Brien 25175.... Geo. Briggs & Son.
- Col. Paul 10747. F. F. Failor.
- Red Baby 58712. Geo. Briggs & Son.

Kansas Belle 66198... H. B. Louden & Son.
- Louden's Jumbo 15125. H. B. Louden & Son.
- Louden's Bell 48486. H. B. Louden & Son.

35857 Red Wonder

Farrowed Apr. 14 1904.
Litter, 8; 3 boars and 3 sows raised.
Bred by Chester Thomas, Waterville, Kan.
Sold to R. B. Pierce, Haddam, Kan.
Resold to D. M. Allen, Haddam, Kan.

Paul Wonder 26235... McFarland Bros.
- Oom Paul II 17679. McFarland Bros.
- Sedalia Wonder 44128. McFarland Bros.

Red Rose H. N. 68154. Christ Christensen.
- Dick 25037. J. G. Hunt.
- Mollie H. 56236. Christ Christensen.

35859 International King

Farrowed Apr. 18 1902.
Litter, 11; 5 boars and 5 sows raised.
Bred by Thos. Bennett, Rossville, Ill.
Sold to W. F. Wood, Oblong, Ill.

International 8795a ... Thos. Bennett.
- Gibraltar 7625a. Thos. Bennett.
- Topsy 17782a. Thos. Bennett.

Mahogany III 24804a.. Thos. Bennett.
- Waverly 7361a. Thos. Bennett.
- Mahogany II 19720a. Thos. Bennett.

35861

Red Oak Dick

Farrowed Mar. 9 1904.
Bred by Victor Johnson, Red Oak, Ia.

Red Oak Chief 11209.. W. H. Reed.
- La Grange 4527. A. N. McGeoh.
- Cherry Queen 25926. W. H. Reed.

May Flower A. 47578 Victor Johnson.
- Iowa Victor 9049. A. J. DeYoung.
- May Flower 30176. J. M. Stonebraker.

35863

Belle's Lad

Farrowed Nov. 8 1904.
Litter, 8; 4 boars and 3 sows raised.
Bred by Ed Edmonson, Newark, Tex.
Sold to Jim W. Freeland, Hubbard City, Tex.

J. C. 26617 ..... J. C. Hestand.
- Tom H. 13811. Thos. Bennett.
- Irma 39676. J. C. Hestand.

Belle of the Show 43832 ..... Nat Edmonson.
- Crown Prince 2877. West & Salisbury.
- Sister 21090. Nat Edmonson.

35865

Long Tom

Farrowed July 20 1903.
Litter, 14; 4 boars and 4 sows raised.
Bred by Deputy Bros., Maud, Ill.
Sold to Chas. S. Andrews, Mt. Carmel, Ill.

Billie W. 14623..... Fred Kraschel & Son.
- Prosperity Bill 12107. J. W. Greenfield.
- Esther K. 25376. Frank Tomlinson.

Lovely 24182 ..... J. H. McDaniels & Son.
- Winchester Lad 6343. Moorman & Co.
- Dalas 14242. J. H. McDaniels & Son.

35867

Royal H.

Farrowed Mar. 27 1904.
Litter, 8; 1 boar and 1 sow raised.
Bred by I. C. Welch, Bedford, Ia.
Sold to E. C. Harrison, Milford, Ia.

Caesar 25035 ..... I. C. Welch.
- Welch's Protection 18071. Welch Bros.
- Queen of Reds 11230. H. E. Browning.

Ruth H. 87542 ..... I. C. Welch.
- Mogul 14025. S. E. Morton & Co.
- Ruth Hur 15840. F. H. Herring.

35869

Sioux Chief

Farrowed Mar. 12 1904.
Bred by E. C. Harrison, Milford, Ia.

Prince B. 18175..... Will Banks.
- Prince Marti 4739. J. W. Stribling & Son.
- Blonde Betty III 10596 Will Banks.

Wild Rose II 50780... E. C. Harrison.
- Mart Orion 10749. M. E. Edwards.
- Wild Rose 35522. E. C. Harrison.

35871

Johny B.

Farrowed Sept. 3 1903.
Litter, 10; 4 boars and 4 sows raised.
Bred by A. P. Alsin, Boone, Ia.
Sold to O. J. Holliday, Gravette, Ark.

Henderson's Choice 15243 ..... E. E. Henderson.
- Bumper 7965. J. A. Hubbard.
- Lulu 21784. E. E. Henderson.

College Pet V. 36440.. Iowa Agrl. College.
- College Tom 8170. Roberts Bros.
- College Pet IV 30500. Iowa Agrl. College.

35873

Orlando

Farrowed Mar. 28 1904.
Litter, 12; 4 boars and 5 sows raised.
Bred by A. P. Alsin, Boone, Ia.
Sold to O. J. Holliday, Gravette, Ark.

- Model Boy 15323.....
  - Higgin's Model 3251. M. R. Higgins.
  - Mina III 36128. Geo. Briggs & Son.
  - Geo. Briggs & Son.
- Miss Or 77746.....
  - Orion Chip 10375. S. E. McCullough.
  - Miss R. 24368. A. F. Russell.
  - A. F. Russell.

35875

Trone's Oom Paul

Farrowed Oct. 6 1903.
Litter, 8; 4 boars and 3 sows raised.
Bred by Geo. W. Trone & Son, Rushville, Ill.
Sold to John H. Tryon, Lyons, Neb.

- Oom Paul 7545 .....
  - Queen B. 3932. F. F. Failor.
  - Gold Finch 7549. F. F. Failor.
  - F. F. Failor.
- Belle Illinois 57398...
  - Trone's Best 10076. G. W. Trone.
  - Jumbo Red 6439a. S. E. Morton & Co.
  - G. W. Trone & Son.

35877

Jumbo Young

Farrowed May 24 1904.
Litter, 11; 4 boars and 6 sows raised.
Bred by B. F. Preston, McLean, Neb.
Sold to John Lydon, Belden, Neb.

- Zenith 26845 .....
  - Jumbo Red 7973. S. E. Morton & Co.
  - La Lasco 21604. L. P. Harris.
  - H. B. Louden & Son.
- Lola III 79184 .....
  - Rufano 14117. Manley & Co.
  - Iola 44956. B. F. Preston.
  - B. F. Preston.

35879

Solomon

Farrowed Sept. 6 1903.
Litter, 12; 3 boars and 7 sows raised.
Bred by Dice & Garber, Beaver City, Neb.
Sold to A. E. Baker, Tamora, Neb.

- II Surprise 19749 ....
  - Surprise 12539. L. E. Ausman.
  - Crimsos Queen A. 39100. O. S. West.
  - L. E. Ausman & Co.
- Lady Dice 68424.....
  - Trone's Wonder 10339. G. W. Trone.
  - Dewey Lady 14784. H. B. Louden & Son.
  - Dice & Garber.

35881

Majestic

Farrowed May 17 1903.
Litter, 9; 3 boars and 5 sows raised.
Bred by Axel T. Johnson, Osceola, Neb.
Sold to A. E. Baker, Tamora, Neb.
Resold to R. D. Austine, Seward, Neb.

- I. X. L. Marti 20901..
  - Prince Marti 7093. R. G. Haskins.
  - Miss Grace 17504. H. B. Louden & Son.
  - H. B. Louden & Son.
- Blue River Rose 61514
  - Jumbo Red 7973. S. E. Morton & Co.
  - Red Anna 12342. M. E. Edwards.
  - H. B. Louden & Son.

35883

Prince II

Farrowed Aug. 5 1904
Litter, 9; 5 boars and 4 sows raised.
Bred by D. Nauman & Son, West Liberty, Ia
Sold to Wm. C. Tyler & Son, Illinois City, Ill.

- Red Prince 22920....
  - Red Cloud B. 5971. A. D. French.
  - Myrtle B. 17680. W. L. Bonnett.
  - W. L. Bonnett.
- Liberty Queen 66542..
  - Red Chief II 13193. Lawrence Long.
  - Annie May 44780. D. Nauman.
  - D. Nauman.

35885

Captain Paul

Farrowed Mar. 22 1904.
Litter, 11; 2 boars and 3 sows raised.
Bred by S. B. Alspach, Carroll, Ia.
Sold to John H. Tryon, Lyons, Neb.

- Paul A. 25473..... G. VanPatten.
  - Paul F. 16403. F. F. Failor.
  - Lady Jane 30396. G. VanPatten.
- Lady Alspach 65294... S. B. Alspach.
  - Carroll Chief 11923. H. L. Cantine.
  - Gilt Edge 24400. S. E. McCullough.

35887

Thomas J.

Farrowed Sept. 8 1903.
Litter, 13; 5 boars and 6 sows raised.
Bred by G. V. Bush, Marshall, Mo.

- Red Mac 28745..... McFarland Bros.
  - Mo. Wonder 12945. O. Walter & Co.
  - Rose Model 30046. S. Y. Thornton.
- Carrie 70634 ..... A. H. Kemp.
  - Ingomar 7897a. D. A. Shafer.
  - Tilda 19822. N. C. McFarland.

35889

Johnie B.

Farrowed Apr. 15 1904.
Litter, 10; 3 boars and 2 sows raised.
Bred by G. V. Bush, Marshall, Mo.

- Red Mac 28745..... (See above.)
- Dollie May 89152..... A. H. Kemp.
  - Grip Wonder 13779. O. Walter & Co.
  - Carrie 70634. A. H. Kemp.

35891 Early — Same.

35893 Togo — Same.

35895

Kuroki

Farrowed Sept. 1 1904.
Litter, 13; 7 boars and 4 sows raised.
Bred by G. V. Bush, Marshall, Mo.

- Red Mac 28745..... (See above.)
- Carrie 70634 ..... A. H. Kemp.
  - Ingomar 7897a. D. A. Shafer.
  - Tilda 19822. N. C. McFarland.

35897

Kuropatkin

Farrowed Sept. 5 1904.
Litter, 9; 5 boars and 4 sows raised.
Bred by G. V. Bush, Marshall, Mo.

- Red Mac 28745..... (See above.)
- Sheila 89150 ..... A. H. Kemp.
  - Grip Wonder 13779. O. Walter & Co.
  - Carrie 70634. A. H. Kemp.

35899

Oyama

Farrowed Sept. 10 1904
Litter, 10; 6 boars and 3 sows raised.
Bred by G. V. Bush, Marshall, Mo.

Red Mac 28745 .....
(See above.)

Essie Lee 89146.....
A. H. Kemp.

- Crip Wonder 13779. O. Walter & Co.
- Carrie 70634. A. H. Kemp.

35901

Jack Jr.

Farrowed Sept. 15 1904.
Litter, 10; 6 boars and 3 sows raised.
Bred by G. V. Bush, Marshall, Mo.

Red Mac 28745 .....
(See above.)

Nina 89148 .....
A. H. Kemp.

- Crip Wonder 13779. O. Walter & Co.
- Carrie 70634. A. H. Kemp.

35903

Wilson's Choice

Farrowed June 12 1904
Litter, 10; 4 boars and 3 sows raised.
Bred by B. B. Megown, New London, Mo.
Sold to M. H. Wilson, Beebe, Ark.

King Emo 23675.....
J. W. Killam.

- Emo 8917a. M. F. Wood.
- Dot K. 19630a. J. W. Killam.

Uneda II 63000.....
B. B. Megown.

- Simoon 12215. Ellis Melton.
- Uneda 28418. Gay B. Megown.

35905

Bonnie

Farrowed July 11 1904.
Litter, 12: 7 boars and 3 sows raised.
Bred by E. H. Dunklee, DeSmet, S. D.
Sold to Geo. Adney, Carthage, S. D.

Dan Patch 25513.....
L. L. DeYoung.

- Duroc Model 11227. A. J. DeYoung.
- Lady Bird 35012. H. F. Hoffman.

Wahala D. 84122.....
E. H. Dunklee.

- Jacob Astor 18217. E. J. English.
- Pocahontas 51972. L. L. DeYoung.

35907

Ironside

Farrowed July 13 1904.
Litter, 10; 5 boars and 3 sows raised.
Bred by A. W. Watson. Winnebago City, Minn
Sold to Carroll Franklin, Winnebago City, Minn.

Wallenthin 25577.....
F. Christensen.

- Christie 14735. N. B. Cutler.
- Thine R. 53216. F. Christensen.

Minn Queen 19892....
Joseph Vogel.

- Operator 5785. Wm. Fontaine & Son.
- Ruby Q. II 12282. Joseph Vogel.

35909

Red Finch

Farrowed May 3 1904.
Litter, 8; 4 boars and 4 sows raised.
Bred by E. J. Brown, Osceola, Neb.
Sold to Wm. T. Judy, Kearney, Neb.

Red Knight 25199.....
Frank Fentress.

- B. Maubikeck 16661. O. S. West.
- Ceres IV 51906. E. W. Smith.

Red Wing 84502.....
E. J. Brown.

- Western Breeder 19523. Dice & Garber.
- Red Center 34228. Geo. Briggs & Son.

35911

Big Knight

Farrowed Mar. 22 1904.
Litter, 9; 6 boars and 3 sows raised.
Bred by E. J. Brown, Osceola, Neb.
Sold to Wm. Burritt, Shelby, Neb.

Red Knight 25199....
(See above.)

Bright Light 84498...
E. J. Brown.

Big Hyt 7179.
H. B. Louden & Son.

Miss Briggs 30550.
Geo. Briggs & Son.

35913

DeSoto II

Farrowed Mar. 6 1904.
Bred by H. B. Louden & Son, Clay Center, Neb.
Sold to W. F. Garrett, Portis, Kan.
Resold to G. M. Beeler, Harlan, Kan.

DeSoto 15155 .....
C. Folgate.

Louden's Bird 48482..
H. B. Louden & Son.

Layton 10633.
A. G. Selway.

O. Pet 34980.
C. Borradaile.

Jumbo Red 7973.
S. E. Morton & Co.

Red Bird 33140.
H. B. Louden & Son.

35915

Sir Clayton

Farrowed Sept. 27 1904.
Litter, 12: 4 boars and 5 sows raised.
Bred by Newton Bros., Whiting, Kan.
Sold to H. D. Clayton, Edmonds, Kan.

Sir Thomas 23795 ....
Chester Thomas.

Ruth Holton 44256....
A. B. Carmer.

Kansas Wonder 18573.
McFarland Bros.

Ruth T. IV 56218.
Chester Thomas.

Peterton Boy 8145.
M. H. Alberty.

Dot 18630.
Newton Bros.

35917

Prince Orion

Farrowed Mar. 14 1904
Litter, 9: 5 boars and 3 sows raised.
Bred by T. L. Livingston, Burchard, Neb.
Sold to T. P. Teagarden, Wayne, Kan.

Monitor 20581 .....
A. F. Russell.

Roycroft Maid 50596..
J. F. Chandler.

Orion Chip 10375.
S. E. McCullough.

Miss R. 24368.
A. F. Russell.

Roycroft Prince 12413.
West & Salisbury.

Hunt's Model 34052.
Z. C. Hunt.

35919

King Orion

Farrowed Mar. 22 1904.
Litter, 7: 1 boar and 1 sow raised.
Bred by E. H. Gifford, Lewistown, Neb.
Sold to T. L. Livingston, Burchard, Neb.
Resold to T. P. Teagarden, Wayne, Kan.

Model Duroc 27859....
E. H. Gifford.

Orion Lady 70348....
Manley & Co.

Duroc Reformer 17375.
O. S. West.

Belle Livingston 67496
G. W. Trone.

Orion 5293.
N. P. Clark.

Manley's No. 7 50964.
Manley & Co.

35921

All Wool

Farrowed May 11 1903.
Litter, 10: 4 boars and 3 sows raised.
Bred by J. W. Hall, Valley, Neb.

Livingston 18337 ....
Smith Brown.

Betsy H. 67242.....
J. W. Hall.

Red Chief W. C. 8509a..
West & Salisbury.

Queen Almond 29714.
E. Z. Russell.

One Price 11933.
H. L. Cantine.

Red Beauty 39954.
I. C. Welch.

35923

Jackson's Giant

Farrowed May 20 1904.
Litter, 8; 4 boars and 3 sows raised.
Bred by S. B. Alspach, Carroll, Ia.
Sold to Clem McClurg, Scranton, Ia.
Resold to E. R. Wood, Jefferson, Ia.

- Hambletonian 21837 .. G. H. Hambleton.
  - Morton Choice 20347. S. E. Morton & Co.
  - Ames Daisy 30622. B. A. Shafer.
- Lady Duroc 74242.... G. VanPatten.
  - Paul F. 16403. F. F. Failor.
  - Lady Jane 30396. G. VanPatten.

35925

Glennelg

Farrowed Mar. 1 1904.
Litter, 8; 6 boars and 2 sows raised.
Bred by George Swegle, Salem, Ore.
Sold to Amos Wilkins, Coburg, Ore.

- Nation's Pride 33845.. John Fryer.
  - Col. Bills 24845. Geo. Briggs & Son.
  - Estella S. 59996. Geo. Briggs & Son.
- Center Stufft 64236... W. F. Stufft.
  - Merger 15783. O. Walter & Co.
  - Broadface 37756. Wm. F. Stufft.

35927

Hiawatha Wonder

Farrowed Mar. 5 1904.
Litter, 12; 5 boars and 5 sows raised.
Bred by Arch Brown & Sons, Waterloo, Neb.
Sold to Joel Hammon, Delphos, Kan.

- Echo King 18415..... E. M. Clark.
  - Sensation 7393a. L. L. Moorman.
  - Daisy Bell 20466a. D. W. Brown.
- Brown's Queen 41664.. Wm. Fraker.
  - Red Lad 8797. Geo. M. Woody.
  - Marti Beauty 34872. Geo. Duffus.

35929

Sterling Boy

Farrowed Mar. 19 1904.
Litter, 6; 3 boars and 3 sows raised.
Bred by W. R. Crow, Hutchinson, Kan.
Sold to W. D. McKie, Sterling, Kan.

- Dandy Boy 10721..... Geo. Briggs & Son.
  - Higgins' Model 3251. M. R. Higgins.
  - I. X. L. 13156. L. M. Woods.
- Lissie 42240 ..... J. U. Howe.
  - Victor Hugo 10223. D. W. Brown.
  - Mollie B. 16136. E. B. Watson.

35931

Gold Dust

Farrowed May 8 1904.
Litter, 7; 4 boars and 3 sows raised.
Bred by Michael Bros., Houstonia, Mo.
Sold to John Tevis, Houstonia, Mo.

- Climax III 23363..... McFarland Bros.
  - Climax D. 14431. C. R. Doty.
  - Windsor 22120a. Thos. Bennett.
- Alice Wonder 64886... McFarland Bros.
  - Grip Wonder 13779. O. Walter & Co.
  - Tilda 19822. N. C. McFarland.

35933

Billie G.

Farrowed Oct. 30 1904.
Litter, 9; 4 boars and 4 sows raised.
Bred by J. A. Rathbun, Downs, Kan.
Sold to J. W. Gates, Downs, Kan.

- Dandelion II 22745... Manley & Co.
  - Dandelion 12165. Manley & Co.
  - Gold Dust II 46394. Manley & Co.
- Posy Belle 87826..... W. F. Garrett.
  - Success II 17159. S. M. DeYoe & Son.
  - Carnation 53652. W. F. Garrett.

35935

Polock

Farrowed Mar. 19 1903.
Litter, 16; 6 boars and 3 sows raised.
Bred by J. G. Reil, Ferris, Ill.
Sold to John Hartman, Hinckley, Ill.

Senator II 12941..... J. G. Reil.
- Bonnie Boy 7657. N. B. Cutler.
- Fred's Best 6248. A. E. McCartney.

Daisy 23892 ..... N. B. Cutler.
- Cutler's Hero 4161. G. W. Seckman.
- Miss Iowa 15572. Welch Bros.

35937

Hennepin

Farrowed Jan. 24 1904.
Litter, 12; 3 boars and 3 sows raised.
Bred by P. M. Morine, Hennepin, Ill.
Sold to Robert Grang, Tiskilwa, Ill.

Samson 14663 ..... J. B. Bush.
- Prince Due 5991. Thos. Bennett.
- Putman Belle 13316. Thos. Bennett.

Floriel Girl 43968.... P. M. Morine.
- Dewey 14665. J. M. Stonebraker.
- Lady Floriel 34972. Stansell & Matern.

35939

Red Chief

Farrowed Aug. 2 1903.
Litter, 10; 3 boars and 4 sows raised.
Bred by A. K. Peffer, Battle Creek, Ia.
Sold to Geo. H. Nailor, Battle Creek, Ia.

Hero the Third 16085. B. C. Marts.
- Union Boy 11485. H. L. Cantine.
- Red Bird 26950. J. Benson & Son.

Iowa Queen 65254.... B. A. Samuelson.
- Iowa Prince 9555a. J. Benson & Son.
- Mortgage Lifter 23414. B. A. Samuelson.

35941 Iowa Joe Same. Sold to W. E. Houck, Battle Creek, Ia.

35943

Proud Lad

Farrowed Mar. 9 1904.
Litter, 9; 3 boars and 4 sows raised.
Bred by W. J. Henderson, Central City, Ia.
Sold to John Justice, Ankeny, Ia.

Field Marshall 10377.. Wm. Roberts & Son.
- Venice 7321a. J. W. Stribling & Son.
- Mrs. Roberts 18132a. Wm. Roberts & Son.

Duchess 59016 ..... W. J. Henderson.
- Bread Finder 9765a. N. P. Clark.
- Net 27072. W. J. Henderson.

34945

Young Indicator

Farrowed Apr. 2 1904.
Litter, 11; 4 boars and 4 sows raised.
Bred by O. E. Osborn, Weston, Ia.
Sold to J. B. Cecil, Weston, Ia.

Indicator 20465 ..... Manley & Co.
- Peerless 12163. H. F. Hoffman.
- Lady Kruger 39252. Manley & Co.

Nancy's Best 61050 .. E. Z. Russell.
- Glendale Chief 9623a. G. VanAusdal.
- Nancy A. 22428a. E. Z. Russell.

35947

Demosthenes

Farrowed Apr. 2 1904.
Litter, 7; 4 boars and 3 sows raised.
Bred by A. Rickelton, Holstein, Ia.
Sold to Ben Hathaway, Pierson, Ia.
Resold to E. G. Ruch, Pierson, Ia. Resold to Fred Rock, Rock Branch, Ia.

Matchless 26259 ..... B. C. Marts.
- Matchless 15175. W. R. Bennethum.
- Maria D. 34066. M. H. Donelson.

Geneva 89274 ..... A. Rickelton.
- Single Tom 17645. John Wilkin.
- Cherry R. 63294. A. Rickelton.

35949

"Gene"

Farrowed Oct. 20 1904.
Litter, 14; 5 boars and 4 sows raised.
Bred by Dulaney & DeBrot, Wichita, Kan.
Sold to F. M. Pope, Argonia, Kan.

Royal Top Notcher 28075 .....
R. C. Watt.

Kant Be Beat 10239a.
Ira Jackson.

Our Pride 25794a.
R. C. Watt.

Wichita Queen 81836..
R. C. Watt.

Top Notcher 8803a.
S. E. Morton & Co.

Cedarvale Queen II 20266a.
R. C. Watt.

35951

Senator VII

Farrowed Apr. 25 1904.
Litter, 10; 3 boars and 5 sows raised.
Bred by Chas. Dorr, Osage City, Kan
Sold to R. F. Carney, Cedarvale, Kan.

Ohio Chief Jr. 24905..
Peter Blocher.

Ohio Chief 14387.
R. C. Watt.

Standard Queen 34054.
Peter Blocher.

Miss Beauty 73018....
Chas. Dorr.

King David II 9393.
J. L. Lowe.

Lady Climax 31082.
Newton Bros.

35953

"Buster Brown"

Farrowed Nov. 11 1904.
Litter, 7; 4 boars and 3 sows raised.
Bred by R. L. Comer, Carlinville, Ill.
Sold to W. H. Workman, Auburn, Ill.

Jumbo 30603 .....
S. Y. Thornton.

Red Chief 15293.
Harry Sneed.

Model 39092.
S. Y. Thornton.

Minnie C. 38974 .....
R. H. Loving.

Uncle Sam 13601.
J. E. Haynes.

Gentle Laura 28802.
John Walker.

35955

Royal Tom

Farrowed Apr. 1 1903.
Litter, 6; 2 boars and 2 sows raised.
Bred by Thos. Nelson & Son, Clay Center, Neb.
Sold to Fred Metz, Ellinwood, Kan.

Bruce 15213 .....
W. S. West.

Tommey Britton 10503.
C. W. Lehman.

Hazel S. 24702.
H. F. Hoffman.

Dolly V. 54620.....
Geo. Briggs & Son.

Flashlight 11883.
Wm. Roberts & Son.

Golden Kate 33188.
Geo. Briggs & Son.

35957

Valey Pride

Farrowed Apr. 8 1904.
Litter, 11; 4 boars and 3 sows raised.
Bred by Geo. Armstrong, Woodline, Ia.
Sold to David Fisher, Orson, Ia.

Jumbo Red 18265 ....
W. L. Addy.

Crimson Chief 9081.
W. L. Addy.

Silver Colorina 20308.
W. L. Addy.

Pettie II 58724.....
Geo. Armstrong.

Improver 13189.
O. S. West.

Pettie 18466.
Geo. Armstrong.

35959

Roosevelt

Farrowed Apr. 2 1903.
Litter, 7; 3 boars and 4 sows raised.
Bred by J. C. Hestand, Sherman, Tex.
Sold to L. Embry, Sherman, Tex.
Resold to S. P. Barton, Nelms, O. T.

Tom H. 13811.....
Thos. Bennett.

Orrie 9141a.
O. Walter & Co.

Chicago Belle II 18238a
Thos. Bennett.

Perfection 39680 .....
J. C. Hestand.

Dictator 7703.
W. A. Pearson & Son.

Queen of Sherman 28770.
Nat Edmonson.

35961
Sam

Farrowed Aug. 14 1903.
Litter, 11; 4 boars and 3 sows raised.
Bred by S. Y. Thornton, Blackwater, Mo.
Sold to J. D. Ucker, Lost Springs, Kan.

- Silvey 16003 ..... S. Y. Thornton.
  - Judge 8481. W. L. Addy.
  - Bess T. 21508. S. Y. Thornton.
- Rose 36538 ..... S. Y. Thornton.
  - Mo. Prince 8477. D. W. Brown.
  - Rosa Wells 6380. S. Y. Thornton.

35963
Albert B.

Farrowed May 30 1904.
Litter, 5; 1 sow raised.
Bred by John W. Jones & Co., Meredith, Kan.
Sold to T. S. Larrowe, Miltonvale, Kan.
Resold to Albert Brown, Clay Center, Kan.

- Fancy Duroc 25055... Ira VanAusdal.
  - Ohio Chief II 10721a. S. E. Morton & Co.
  - Laurel VI 26622a. Ira VanAusdal.
- Blendell 77032 ..... John W. Jones & Co.
  - Fancy Wonder 14405. O. Walter Co.
  - Fancy Babe 40556. E. D. Jones.

35965
Leo

Farrowed Apr. 17 1904.
Litter, 7; 3 boars and 3 sows raised.
Bred by L. G. McCarron, Maquoketa, Ia.

- Pierre 26737 ..... W. M. Eyerly.
  - Napoleon 23237. W. M. Eyerly.
  - Nellie 39220. W. M. Eyerly.
- Hiawatha 89340 ..... F. G. McCarron.
  - Monti 19279. J. A. Hubbard.
  - Oakland Belle 33442. Henry Lauer.

35967
Show Me

Farrowed Aug. 1 1904.
Litter, 8; 3 boars and 4 sows raised.
Bred by S. Y. Thornton, Blackwater, Mo.
Sold to H. H. Whitworth, Ocala, Fla.
Resold to C. T. Corrall, Monticello, Fla.

- Col. Brown 23485.... D. W. Brown.
  - Strong Boy 9161a. H. F. Wood.
  - Ethelwyn 18136a. Warren Watkins.
- Lady of the Lake 70128 S. Y. Thornton.
  - Red Chief 15293. Harry Sneed.
  - Bess II 54684. S. Y. Thornton.

35969 Tip Top Notcher Jr.

Farrowed Aug. 20 1904.
Litter, 10; 3 boars and 6 sows raised.
Bred by Geo. W. Seckman, Ripley, Ill.
Sold to H. H. Whitworth, Ocala, Fla.

- Tip Top Notcher 20729 R. C. Watt.
  - Top Notcher 8803a. S. E. Morton & Co.
  - Variety Wonder 22604a S. E. Morton & Co.
- Perfect Gold Dust VII 70592 ..... Geo. Seckman.
  - M. D. Lafayette 14499. Thos. Bennett.
  - Perfect Gold Dust II 22994. Geo. W. Seckman.

35971
Cochran's Model

Farrowed Aug. 23 1903.
Litter, 8; 2 boars and 8 sows raised.
Bred by Louie W. Wade Wadesville, Ind.
Sold to J. L. Cochran, Burney, I. T.

- Red Clover 12951..... M. R. Higgins.
  - Trally Bally 5069. S. E. Morton & Co.
  - Leota 13840. M. R. Higgins.
- Lady Violet 49520.... J. B. Jones.
  - Chief J. B. 10009a. L. L. Moorman & Co.
  - Franklin Girl III 21544a. Morton & Co.

35973

Red Dick

Farrowed Oct. 7 1904.
Litter, 8; 4 boars and 4 sows raised.
Bred by Henry Brehm, Weston, Neb.
Sold to J. B. Fox, Daykin, Neb.

Red Dick 28711.....
G. VanPatten.

Surprise 17879.
Ira VanAusdal.

Jenny June 16576.
Geo. Briggs & Son.

Lady June 51050.....
G. VanPatten.

Surprise 11879.
Ira VanAusdal.

Annie Laurie 30388.
G. VanPatten.

35975

Red Chief

Farrowed Feb. 3 1904.
Litter, 12; 3 boars and 9 sows raised.
Bred by W. D. Liscomb, Grapevine, Tex.
Sold to M. T. Chambers, Grapevine, Tex.

Grapevine Chief 30103
Ed Edmonson.

Clark's Pet 25285.
N. P. Clark.

Belle of the Show 49832.
Nat Edmonson.

Patty 76410 .....
J. W. Brock.

Mark 14787.
C. R. Doty.

Lena Wayback 34172.
C. B. Doty.

35977

King Hero

Farrowed Apr. 3 1904.
Litter, 10; 1 boar and 5 sows raised.
Bred by W. J. Henderson, Central City, Ia.
Sold to W. F. Drummy, Ryan, Ia.

Liberty King 14877...
D. Nauman & Son.

Liberty Chief 9703.
W. L. Bonnett.

Liberty Queen 24048.
O. W. Browning.

Belle Drummy 89252..
W. J. Henderson.

Referee 5857a.
Thos. Bennett.

Duchess III 59012.
W. J. Henderson.

35979

Big Dick

Farrowed Apr. 15 1903.
Litter, 8; 5 boars and 3 sows raised.
Bred by Geo. Cruey, Rantoul, Ill.
Sold to Chas. Martin, Fisher, Ill.
Resold to R. T. Miles, Fisher, Ill.

Rocksy 21575 .....
Thos. Bennett.

Orrie 9141a.
Orrie Walter & Co.

Emerald 17794a.
Thos. Bennett.

Rosa Day 39006.....
G. W. Nogle.

King Wonder II 10945.
O. Walter & Co.

Vida 26064.
Louise Leiter.

35981

Glen Elk

Farrowed May 20 1904.
Litter, 7; 4 boars and 3 sows raised.
Bred by A. L. Mossman, Radcliffe, Ia.
Sold to N. J. Wheeler, Alden, Ia.

The Lad for Us 20699.
D. J. Pollock.

Gilead Chief 20203.
F. T. Walls.

Annie Laurie 20690a.
J. W. Stribling & Son.

Lucia II 87122.....
A. L. Mossman.

Fairview Chief 17627.
Jas. T. Dollison.

Luella 41456.
F. Bowman.

35983

Merton

Farrowed Aug. 27 1904.
2 sows raised.
Litter, 11; 3 boars and
Bred by Edw. Aldrich, Rosemond, Ill.
Sold to J. D. Low, Vandalia, Ill.

Frisker 29447 .....
R. C. Watt.

Variety Chief 9861a.
S. E. Morton & Co.

Elva 24670a.
R. C. Watt.

Zenobia 59358 .....
Edward Aldrich.

Sammy 18869.
Lourance Bros.

Louisa 45374.
Edward Aldrich.

35985

Ralph T.

Farrowed Oct. 24 1904.
Litter, 12; 2 boars and 8 sows raised.
Bred by M. A. Bray & Son, Okemos, Mich
Sold to C. L. Crane, Clinton, Mich.

Wolverine Archie 13221a ..... Smith Bros.
- Archie 11631a Earle Braggs.
- Allegan Belle 23552a. G. W. Titsworth & Co.

Pioneer Pride 68188... M. A. Bray & Son.
- College Dan 10397a. Michigan Agrl. College.
- Nettie Chandler 1st 48554. M. A. Bray & Son.

35987

Fairbanks

Farrowed Apr. 10 1903.
Litter, 10; 5 boars and 5 sows raised.
Bred by Geo. R. Manifold, Shannon City, Ia.
Sold to John Reasner, Murray, Ia.

Geo. M. 16889..... L. L. Overholser.
- Rough Rider 12465. F. O. Cubbage.
- Shannon Girl 20996. E. B. Watson.

Genevieve II 54552.... H. C. Sheldon.
- Red Finch 14271. L. L. Overholser.
- Genevieve 22606. Orval A. Jones.

35989

Sensation

Farrowed Mar. 12 1904.
Litter, 9; 2 boars and 4 sows raised.
Bred by Roycroft Farms Des Moines, Ia.
Sold to Gus H. Peiper, Lisbon, Ia.
Resold to Ed Elijah, Clarence, Ia.

St. Patrick 26363..... W. J. Wendt.
- Wendt's Prince 16715. W. A. Kirkpatrick.
- Lucy Long 39810. O. S. West.

Roycroftie 63536 ..... L. M. Kuhns.
- Sensation II 9253. D. W. Brown.
- Roycroftie VIII 39338. West & Salisbury.

35991 Roy H. Same. Sold to same. Resold to Frank Hempy. Lisbon, Ia.

35993

Oom Paul IV

Farrowed June 7 1904
Litter, 9; 5 boars and 3 sows raised.
Bred by McFarland Bros., Sedalia, Mo.
Sold to Harding Bros., Richland, Kan.

Oom Paul III 17681.... McFarland Bros.
- Oom Paul 7545. F. F. Failor.
- Hallena II 25078. Geo. W. Trone.

Emma Wonder 48278.. McFarland Bros.
- Ingomar 7897a. D. A. Shafer.
- Bessie Wonder VI 21956a. O. Walter & Co.

35995

Adax

Farrowed June 2 1904.
Litter, 8; 5 boars and 2 sows raised.
Bred by J. A. Graves, Palmyra, Neb.
Sold to Richard Bonk, Palmyra, Neb.

H.'s Improver 26555.. Bowman & Fitch.
- Improver II 13365. O. S. West.
- I. X. L. II 34986. Bowman & Fitch.

Nebraska Belle 87654.. A. F. Hiatt.
- Bennett's King 17489. W. H. Taylor.
- Ruby 64040. A. F. Hiatt.

35997
Roy G.

Farrowed Mar. 23 1904.
Litter, 11; 7 boars and 2 sows raised.
Bred by A. E. Stutt & Son, Avoca, Neb.
Sold to J. A. Graves, Palmyra, Neb.

Farmer Boy 19973....
J. E. Mendenhall & Sons.

King Marti 14005.
H. B. Louden & Son.

Farmer Lass 47734.
B. Cropsy.

Beauty Reed 69160....
A. E. Stutt & Sons.

McCole 14181.
W. O. Coleman.

Martha West 17640.
A. J. DeYoung.

35999
Huckelberry Finn

Farrowed July 1 1904.
Litter, 13; 4 boars and 4 sows raised.
Bred by John Drach Jr., Clinton, Mo.
Sold to S. W. Harris, Leeton, Mo.

Charka 25991 .....
L. L. Griggs.

Refined Gold 17859.
D. Nauman & Son.

Olive W. II 18710.
A. G. French.

Yampah 52916 .....
S. Y. Thornton.

Judge 8481.
W. L. Addy.

Minnie Lass 27146.
S. Y. Thornton.

36001
Gen. Oyama

Farrowed Sept. 23 1904.
Litter, 6; 4 boars and 1 sow raised.
Bred by Jas. D. Kiger, Charlestown, Ind.

Imperial 22975 .....
J. D. Kiger.

Cincinnati 20893.
W. S. Burkhart.

Izella 29830.
F. H. Shrewsbury.

Hazelwood Model 56510
J. D. Kiger.

I Wonder Chief 13741.
John F. Crum.

Hazelwood Belle 29824.
J. D. Kiger.

36003
Golden Lad

Farrowed Mar. 20 1904.
Litter, 3; 2 boars and 1 sow raised.
Bred by J. F. Russell, Savannah, Mo.
Sold to James Garrett, Muscotah, Kan.

Empire Prince 24367..
E. E. Henderson.

Referee 5857a.
Thos. Bennett.

Duroc Lady 23652.
W. S. Henderson.

Red Belle 59079.....
A. F. Russell.

Mo. Chief 7321.
H. C. Lyons.

Sturgeon Belle 53148.
S. G. Richards.

36005
Fonteseo King

Farrowed Apr. 2 1904.
Litter, 11; 4 boars and 4 sows raised.
Bred by O. E. Osborn, Weston, Ia.
Sold to Lester Smith, Avoca, Ia.

Indicator 20465 .....
Manley & Co.

Peerless 12163.
H. F. Hoffman.

Lady Kruger 29252.
Manley & Co.

Nancy's Best 61050...
E. Z. Russell.

Glendale Chief 9623a.
Ira VanAusdal.

Nancy A. 22428a.
E. Z. Russell.

36007
Red Dick

Farrowed Apr. 8 1904.
Litter, 8; 4 boars and 4 sows raised.
Bred by E. O. Wilberger, Lincoln, Neb.
Sold to Stephen Stark, Madison, Neb.

John W. 27873 .....
H. C. Young.

Missouri Boy 14105.
J. C. Woodburn.

Briggs Belle II 43044.
Geo. Briggs & Son.

Beauty J. 57984.....
C. H. Searle.

Ak Sar Ben IV 9423a.
C. H. Searle.

Gee Whiz 18000a.
Thos. Bennett.

36009

Dandy

Farrowed Mar. 25 1904.
Litter, 12; 4 boars and 3 sows raised.
Bred by I. H. VanMeter, Astor, Ia.
Sold to Nels J. Gregerson, Defiance, Ia.

Pride of Greely 29685.
W. S. Crist.

Fancy 15817.
Geo. Armstrong.

Anna C. II 28538.
R. E. Edwards.

Beth 49740 ... ...
M. M. Miller.

Prince Henry 14515.
C. A. Boyd.

Harlan Belle 34442.
Thos. Bennett.

36011

Mo. Fox

Farrowed Mar. 14 1904.
Litter, 8; 6 boars and 2 sows raised.
Bred by Solon Ellmaker & Son, Batavia, Ia.
Sold to S. P. Bonnett, Arabella, Mo.

Folly Boy 16027 . . .
G. VanPatten.

Van's Perfection 11571
G. VanPatten.

Betsy Maid 30392.
G. VanPatten.

Smith's Jewel 45422..
J. A. Smith.

Gold Chief 15443.
Ed A. Baxter.

Irene 41230.
J. A. Smith.

36013

Long Fred

Farrowed Feb. 25 1904.
Litter, 9; 3 boars and 4 sows raised.
Bred by F. O. Cubbage, Battle Creek, Ia.
Sold to Solon Ellmaker, Batavia, Ia.

Monarch G. 15893....
G. Crosbie.

Upland Prince 8433a.
West & Salisbury.

Upland Model 19742a.
West & Salisbury.

Eva L. III 52170.....
F. O. Cubbage.

Red Sam 7343.
Adam Harper.

Miss Eva II 27110.
F. O. Cubbage.

36015

Willard Lad

Farrowed Sept. 4 1904.
Litter, 10; 3 boars and 4 sows raised.
Bred by Wm. Spencer, Willard, Kan.
Sold to C. O. Shepard, Willard, Kan.

Royal 23001 .....
O. N. Woody.

Modest Tom 10305.
O. N. Woody.

Cholera Proof 17184.
O. N. Woody.

Willard Queen 65424..
P. B. Marshall.

Rural 15971.
J. C. Hyde.

Prairie Queen 42234.
Peter Blocher.

36017

Tom Walker

Farrowed May 28 1904.
Litter, 5; 2 boars and 3 sows raised.
Bred by K. M. Van Zandt, Ft. Worth, Tex.
Sold to E. G. Pendleton, Stratford, Tex.

Sam Walker 26963 ...
J. C. Fillingin.

C. D. 10865.
Nat Edmonson.

Lady Burt 49132.
Burt Akers.

Nita 51462 .....
C. D. Hughes.

Texas Banner 10983.
W. L. Addy.

Crimson Lass 34520.
Nat Edmonson.

36019

Sandy Duke

Farrowed Apr. 5 1903.
Litter, 10; 8 boars and 2 sows raised.
Bred by W. S. Gabel, Beloit, Kan.
Sold to Perry McCracken, Jewell City, Kan.

Fitch's Big Bone 15835
W. E. Mason.

Hoo Doo 12977.
T. L. Livingston.

Mason's No. 3 34376.
W. E. Mason.

Red Oak 41338.....
T. R. Fitch.

Randall Model 8865.
J. C. Day & Son.

Randall Beauty 15044.
T. R. Fitch.

36021

Cherry Duke

Farrowed Ap 27 1904
Litter, 4; 2 boars and 2 sows raised.
Bred by Perry McCracken, Jewell City, Kan.
Sold to Cyrus Grimm, Jewell City Kan.

Sandy Duke 36019....
Perry McCracken.

Fitch's Big Bone 15835.
W. H. Ward.
Red Oak 41338.
T. R. Fitch.

Cherry Belle 89470....
Perry McCracken.

Prince John 14717.
S. Y. Thornton.
Primrose H. 54442.
W. S. Gabel.

36023

Major

Farrowed May 5 1904.
Litter, 9; 3 boars and 3 sows raised.
Bred by J. C. A. Goss, Langham, Ill.
Sold to James Paxton, Mazon, Ill.

Wild Jack 33767.....
Hilligoss & Son.

Anderson Chief 10809.
T. F. Shetterly.
Red Beauty II 27928.
Hilligoss & Son.

Jennie 82860 .....
J. C. A. Goss.

King Reme 9379.
S. E. Morton & Co.
Junette 18792.
B. Saylor & Son.

36025

Chief Echo

Farrowed Mar. 31 1904.
Litter, 10; 1 boar and 2 sows raised.
Bred by C. J. Gaebel, Louisville, Neb.
Sold to Daniel Andrus, Manley, Neb.
Resold to Omar Coon, Manley, Neb.

Prince Echo 12369a...
J. D. Nidlinger.

Echo King 8617a.
E. M. Clark.
Brightness B. 21232a.
J. D. Nidlinger.

Frace 70328 .....
Daniel Andrews.

Chief Perfection 10959a
S. E. Morton & Co.
Lady Duroc 25626a.
O. S. West.

36027

Jerry Bill

Farrowed Mar. 25 1904.
Litter, 8; 3 boars and 5 sows raised.
Bred by D. R. Wilson, Panora, Ia.
Sold to S. C. Hummer, Redfield, Ia.

St. Louis 23267.....
Wm. Roberts & Son.

Owen 13449.
O. S. West.
Budilla 22462.
Wm. Roberts & Son.

Wilson Gem 69896....
W. L. Willey.

King David 16335.
D. Nauman.
Lou 25250.
Geo. Duffus.

36029

Dana Prince

Farrowed June 13 1904
Litter, 6; 3 boars and 6 sows raised.
Bred by W. C. & H. L. Whitney, Agra, Kan.
Sold to A. R. Riley, Dana, Kan.

Thick Tomset 20665..
Geo. Horning.

Tom Thickset 16589.
T. L. Livingston.
Lady West 48342.
O. S. West.

Dana Peach 78898....
W. C. & H. L. Whitney.

Agra Prince 15567.
J. F. Chandler.
Agra Queen 41182.
W. C. Whitney.

36031

Bob Fitzsimmons

Farrowed Apr. 24 1904.
Litter, 10; 4 boars and 4 sows raised.
Bred by F. L. McClelland, Barryton, Kan.
Sold to E. S. Cowee, Scranton, Kan.

Lord Bacon 26513....
C. H. Searle.

Olympus 6947a.
C. H. Searle.
X X X 18004a.
Thos. Bennett.

Red Rose U. 46254....
A. G. Dorr.

Hixies 12615.
J. T. Tredway.
Osage Queen 17720.
Chas. Dorr.

36033

Kansas Lad

Farrowed Sept. 25 1904.
Litter, 10; 3 boars and 4 sows raised.
Bred by E. S. Cowee, Scranton, Kan.
Sold to Thomas Grayson, Beges, Ind. Ter.

Cherry Boy 30725....
R. S. Montgomery.

Cronje 11 13813.
Peter Blocher.

Modesty 68182.
R. S. Montgomery.

Miss Queen 50140 ....
L. S. Cowee.

Red Haven 9975.
Newton Bros.

Madam C. 22554.
Newton Bros.

36035

Star

Farrowed Apr. 10 1903.
Litter, 5; 1 boar and 3 sows raised.
Bred by C. G. Johnson, Osceola, Neb.
Sold to J. D. Wilgus & Son, David City, Neb.

Banner IX 17617.....
E. Stutt.

McCole 14181.
W. O. Coleman.

Dew Drop 33746.
A. E. Stutt.

Yankee Girl 53478 ...
C. G. Johnson.

Fred 15633.
Geo. Briggs & Son.

Lady Clay 41416.
C. G. Johnson.

36037 Mendenhall's Pride

Farrowed Mar. 8 1904.
Litter, 8; 4 boars and 4 sows raised.
Bred by J. E. Mendenhall & Son, Fairbury, Neb.
Sold to J. W. Wilgus & Son, David City, Neb.

Red King 31989.....
J. E. Mendenhall.

King Marti 14005.
H. B. Louden & Son.

Farmer's Lass 47734.
W. B. Cropsey.

Cora B. 32932 .....
C. W. Barnes.

Brigg's Model 7949.
Geo. Briggs & Son.

Bower Belle 19934.
W. B. Cropsey.

36039

Higgin's Boy

Farrowed Mar. 1 1903.
Litter, 16; 7 boars and 5 sows raised.
Bred by W. A. McGlothlen, Chester, Neb.
Sold to J. W. Schlentz, David City, Neb.

Neb. Red Light 17809..
B. F. Roberts.

Mr. Jones 10087.
Geo. Briggs & Son.

Miss Briggs 22962.
Geo. Briggs & Son.

Ireland Pearl 19438...
W. H. Ward.

Stufft's Duke 4415.
W. F. Stufft.

Ward's Pearl 13900.
D. Trott.

36041 Allison Jr. Perfection II

Farrowed Mar. 15 1904.
Litter, 8; 4 boars and 4 sows raised.
Bred by Fred Kraschel & Son, Macon, Ill.
Sold to J. M. & W. T. Gafton, Springfield, Ill.

Allison Jr. Perfection 9783a .....
S. E. Morton & Co.

Allison Jr. 6535a.
Wm. Roberts & Son.

Elvira M. 20520a.
S. E. Morton.

Owaneco Belle 70862..
C. Hurlbutt.

Gold Chief 18937.
E. F. Hurlbutt.

Owaneco Pride 27506a.
E. F. Hurlbutt.

36043

Champion Paul

Farrowed June 22 1904.
Litter, 8; 2 boars and 4 sows raised.
Bred by Geo. W. Trone & Sons, Rushville, Ill.
Sold to Geo. W. Seckman, Ripley, Ill.

Oom Paul 7545.....
F. F. Failor.

Jumbo Red 6439a.
S. E. Morton & Co.

Queen B. 3932.
F. F. Failor.

Lady Finch 53558....
G. W. Trone & Sons.

Gold Finch 7549.
F. F. Failor.

Young Queen IV 8834.
G. W. Trone.

36045

Nice Boy

Farrowed Oct. 6 1903.
Litter, 7; 3 boars and 4 sows raised.
Bred by J. B. Finney & Son, Millersburg, Ohio.
Sold to A. W. Padgett, New Market, O.

Acrobat Wonder 10815a
J. B. Finney & Son.

- Acrobat 8817a. W. W. Currant.
- Jay Lady III 19108a. Eli S. Jessup.

Central Star 29796....
L. R. Kuney.

- Lenawee Pride 8521. D. W. Brown.
- Nellie Wise 23000a. S. V. Wise.

36047

Eddy Orion

Farrowed Sept. 8 1904.
Litter, 6; 4 boars and 1 sow raised.
Bred by A. E. Poush, Chariton, Ia.
Sold to E. G. Spiker, Chariton, Ia.

Orion Chip 10375.....
S. E. McCullough.

- Orion 5293. N. P. Clark.
- Iowa Alice 17474. S. E. McCullough.

Neb. Girl 69520.....
L. H. Page & Son.

- St. Patrick 10255. W. A. Kirkpatrick.
- Miss Maud 23728. L. P. Harris.

36049

Oliver Chaire

Farrowed Apr. 1 1904.
Litter, 12; 3 boars and 4 sows raised.
Bred by E. G. Spiker, Chariton, Ia.
Sold to S. M. Oliver, Columbia, Ia.

Go A Head 11289.....
M. M. Elmendorf.

- Wittric 8232. W. J. S. Taylor.
- Jerrie 18908. W. J. S. Taylor.

May Orine II 62142...
E. G. Spiker.

- Rufus T. 13915. A. J. DeYoung.
- May Orine 18904a. W. J. S. Taylor.

36051

Jumbo Taylor

Farrowed Sept. 11 1903.
Litter, 11; 5 boars and 3 sows raised.
Bred by E. G. Spiker, Chariton, Ia.
Sold to Frank Elwood, Columbia, Ia.

Clay Lyons 25851 ....
Clay Lyons.

- Hoosier King 7657. C. W. Simpson & Son.
- Olive 15604. H. C. Lyons.

Young Ruth 32312....
M. M. Elmendorf.

- Uncle Tom B. 8895. Thos. Bennett.
- Ruth Taylor 18600a. W. J. S. Taylor.

36053

Glendale Chief

Farrowed Mar. 12 1903.
Litter, 10; 3 boars and 4 sows raised.
Bred by T. L. Livingston, Burchard, Neb.
Sold to Joe A. Krouse, Adams, Neb.

Glendale 12271 .....
E. Z. Russell.

- Red Chief W. C. 8509a. West & Salisbury.
- Russell's Beauty 18404a West & Salisbury.

L.'s Model 20776.....
W. C. Shinn.

- Gold Strike 6201. W. C. Shinn.
- Queen Roberts 16662a. Wm. Roberts & Son.

36055

Philip

Farrowed Apr. 8 1904.
Litter, 13; 4 boars and 4 sows raised.
Bred by B. M. Jerome, Garner, Ia.
Sold to A. M. Avery, Mason City, Ia.

Garner's Chief 24227..
W. J. Wendt.

- Wendt's Prince 16715. W. A. Kirkpatrick.
- Better Yet 42358. W. J. Wendt.

Eva B. 45256.....
S. J. Butts.

- Express 8925. C. M. Butts & Son.
- Dolly Lee 10808. S. J. Butts.

36057
Wheeler's Best

Farrowed Mar. 13 1904.
Litter, 15; 4 boars and 3 sows raised.
Bred by W. W. Wheeler, Harlan, Ia.
Sold to Lander Bros., Marshalltown, Ia.

Girt Long 24083.....
W. J. Wendt.

- Big Chief 14847. W. J. Wendt.
- Wendt's Fancy 22546a. W. J. Wendt.

Anneline 25986 .....
W. W. Wheeler.

- Martie 6885. J. W. Stribling & Son.
- Lena S. 19004. M. E. Edwards.

36059
Patsy Grant

Farrowed Apr. 22 1904.
Litter, 8; 6 boars and 2 sows raised.
Bred by H. Mullenacker, Jr., Carroll, Ia.
Sold to C. Pelmulder, Grant City, Ia.

Carroll Jumbo 18873..
H. B. Louden & Son.

- Jumbo Red 7973. S. E. Morton & Co.
- Red Bird 33140. H. B. Louden & Son.

Carroll Peach 59272...
S. B. Alspach.

- Carroll Chief 11923. H. L. Cantine.
- Carroll Maid 40616. S. B. Alspach.

36061
Pearsoll's Pride

Farrowed May 9 1903.
Litter, 8: 4 boars and 4 sows raised.
Bred by Jere Pearsoll, Port Byron, Ill.
Sold to J. T. Nicewonger, Gardenplain, Ill.

Constant 11327a .....
Theo. Werth.

- Chancy D. 9629a. C. R. Doty.
- Ruberta W. 24072a. Theo. Werth.

Bernuce 32228 .....
Jere Pearsoll.

- Hoosier Prince 7851. J. B. Hilligoss.
- Louceil 9714. Jere Pearsoll.

36063
Corrector T.

Farrowed Jan. 5 1904.
Litter, 10; 3 boars and 4 sows raised.
Bred by Henry Torpy, Manning, Ia.
Sold to Patrick Bierne, Vail, Ia.

Corrector 13683 .....
Geo. Armstrong.

- Major I Am 9141. J. C. Woodburn.
- Mattie Mars 23108. Geo. Armstrong.

Red Bird 45398 .....
Henry Torpy.

- College Boy 9835. Iowa Agrl. College.
- Orion Queen 37192. Henry Torpy.

36065
Gibbin's Choice

Farrowed Mar. 7 1904.
Litter, 10; 4 sows raised.
Bred by Henry Torpy, Manning, Ia.
Sold to John G. Gibbins, Vail, Ia.

Corrector 13683 .....
(See above.)

Hawkeye Girl 63506...
Henry Torpy

- Iowa Chief H. 17727. A. J. DeYoung.
- Red Bird 45398. Henry Torpy.

36067

Hawley's Choice

Farrowed Sept. 1 1904.
Litter, 10; 7 boars and 3 sows raised.
Bred by Fred S. Hawley Washburn, Ill.

Herbert 22701 ..... Cary Stephens.
- Joe Wheeler 16505. C. C. Habecker.
- Fay O. 43608. Cary Stephens.

Lady Bee 70074..... H. C. VanDoren.
- Colonel S. 9529. G. W. Seckman.
- Amy V. 20484a. H. C. VanDoren.

36069 Hawley's Pride Same.

36071 Hawley's Best Same.

36073

Scarlet Wonder

Farrowed Mar. 7 1904.
Litter, 7; 4 boars and 2 sows raised.
Bred by Austin Renshaw, Blair, Neb.
Sold to G. W. Medlock, Omaha, Neb.

Dandelion II 25457... Manley & Co.
- Dandelion 12165. Manley & Co.
- Zoo V. 15558. S. E. McCullough.

Zola R. 72576..... Austin Renshaw.
- Golden Perfection 16787. Manley & Co.
- Daisy Dean 50672. Austin Renshaw.

36075

Dakota King

Farrowed Mar. 18 1903.
Litter, 9; 3 boars and 2 sows raised.
Bred by A. J. & L. L. DeYoung, Sheldon, Ia.
Sold to L. H. Jones, Springfield, S. D.
Resold to Thos. Morgan, Tyndall, S. D.

Iowa King M. 14279.. G. Munson.
- Luther Chief Jr. 14183 Wm. Fraker.
- Iowa Queen 26026. F. F. Failor.

Ideal Sunshine 33430.. B. A. Shafer.
- Waneta Hub 8215. Wm. Danley.
- Sunshine 12274. B. A. Shafer.

36077

Red R.

Farrowed Mar. 10 1904.
Litter, 6; 2 boars and 4 sows raised.
Bred by M. Wesley, Bancroft, Kan.
Sold to W. C. Resinger, Goffs, Kan.

Red Tom G. 21017.... C. Folgate.
- Layton 10633. A. G. Selway.
- Bluch 11348. C. Folgate.

Ruby Wesley 37818... Newton Bros.
- Jimmeson L. 10405. H. B. Louden & Son.
- Ruby N. 15784. J. D. Stevenson.

36079 Laflin's Choice Same. Sold to J. H. Laflin, Goffs, Kan.

36081 Wesley's Improver

Farrowed Apr. 19 1904.
Litter, 12; 7 boars and 1 sow raised.
Bred by J. O. Hunt, Maryville, Kan.
Sold to M. Wesley, Bancroft, Kan.

Eclipse 15439 ..... Bowman & Fitch.
- Improver II 13365. O. S. West.
- Fashion 29074. Bowman & Fitch.

Bessie H. III 84390... J. O. Hunt.
- Trott's Choice 13799. D. Trott.
- Bessie H. 26250. J. O. Hunt.

36083 Wesley's Top Notcher Same. Sold to same. Resold to G. A. Storm, Goffs, Kan.

36085
Red K.

Farrowed Feb. 22 1904.
Litter, 9; 5 boars and 1 sow raised.
Bred by M. Wesley, Bancroft, Kan.
Sold to G. B. Killingsworth, Goffs, Kan.

Red Tom G. 21017....
C. Folgate.

Layton 10633.
A. G. Selway.

Bluch 11348.
C. Folgate.

Ruby Wesley II 74380.
M. Wesley.

Senator Twist 19337.
T. E. Newton.

Ruby Wesley 37818.
Newton Bros.

36087
Fancy John

Farrowed Mar. 6 1904.
Litter, 10; 5 boars and 5 sows raised.
Bred by Jno. W. Jones Co., Meredith, Kan.
Sold to M. Wesley, Bancroft, Kan.

Fancy Chief 24923....
S. E. Morton & Co.

Ohio Chief 8727a.
S. E. Morton & Co.

Col. M.'s Variety II 19606a.
S. E. Morton & Co.

Fancy Xenia 47490....
Ed S. Foust.

Top Notcher 8803a.
S. E. Morton.

Xenia Queen 20014a.
Thos. Bennett.

36089
Belmont Second

Farrowed May 1 1904.
Litter, 8; 2 boars and 5 sows raised.
Bred by A. E. Stutt & Sons, Avoca, Neb.
Sold to D. D. Andrus, Manley, Neb.

Belmont 28871 .....
A. T. Cole.

Corrector Co. 11145.
Geo. Horning.

Daisy Cole 50208.
A. F. Cole.

Nelly Dale 50206.....
E. Z. Russell.

Glen Dale Prince 14519.
E. Z. Russell.

Elinor R. II 22974a.
E. Z. Russell.

36091
Grand Chief

Farrowed Feb. 10 1903.
Litter, 10; 5 boars and 5 sows raised.
Bred by R. B. Kelley, Blackwell, O. T.
Sold to R. F. Crooch, Deer Creek, O. T.
Resold to J. R. Ebert, Hunnewell, Kan.

Col. Kay 9457 .....
M. J. Palmer.

Col. B. 5746.
N. P. Clark.

Miss Keokuk 12890.
M. J. Palmer.

Gyp's Princess 26302..
J. H. McDaniels & Son.

Max Protection 7527a.
S. E. Morton & Co.

Gyp 14240a.
Thos. Bennett.

36093
Grafton Billie

Farrowed Mar. 22 1904.
Litter, 9; 3 boars and 4 sows raised.
Bred by Chas. VanPatten, Sutton, Neb.
Sold to Henry Troutman, Grafton, Neb.

Iowa Chief 28877.....
M. M. Elmendorf.

Red Douglas 14023.
I. C. Welch.

Earlham Lady 21630a.
J. W. Stribling.

Sutton Belle 71028....
Chas. VanPatten.

Paul F. 16403.
F. F. Failor.

Sutton Lad 49562.
Chas. VanPatten.

36095
Oyama

Farrowed June 19 1904.
Litter, 11; 4 boars and 5 sows raised.
Bred by Jas. Stephens, Central City, Neb.
Sold to Jessie Davis, Central City, Neb.
Resold to Fisher Live Stock Co., Hastings, Neb.

Bouncer I 15853..
Bowman & Fitch.

Victor 9731.
Geo. W. Trone.

Ideal Jewel 21656.
Geo. Briggs & Son.

Sunburst 46610 .....
Bowman & Fitch.

Improver II 13365.
O. S. West.

Lathrop's Rose 29084.
C. B. Fagin.

36097

Ashby's Zenith

Farrowed Mar. 6 1904.
Litter, 8; 6 boars and 1 sow raised.
Bred by B. E. Smith, Magnet Neb.
Sold to F. H. Ashby, Lynch, Neb.

Zenith 26845.
H. B. Louden & Son.

Jumbo Red 7973.
S. E. Morton.

La Tasco 21604.
L. P. Harris.

Daisy Belle II 66872.
B. F. Preston.

Rufano 14117.
Manley & Co.

Nellie C. 44962.
M. M. Douglas.

36099

C. N.'s Corrector

Farrowed Sept. 24 1903.
Litter, 11; 6 boars and 5 sows raised.
Bred by R. H. Harris, Lynch, Neb.
Sold to C. N. Guiles, Lynch, Neb.

Liberty Boy 12661.
Bowman & Fitch.

Brigg's Model 6737.
Geo. Briggs & Son.

Minnell Stufft 10058.
Wm. F. Stufft.

Letha 54592
E. H. Gifford.

Corrector 10497.
Geo. W. Seckman.

Miss Seckman's Chief 50970.
E. H. Gifford.

36101

Sheldon King

Farrowed Mar. 13 1904.
Litter, 7; 3 boars and 4 sows raised.
Bred by A. J. & L. L. DeYoung Sheldon, Ia.
Sold to W. C. Abney, Auburn, Ia.

Iowa King M. 14279.
G. A. Munson.

Luther Chief Jr. 14183.
Wm. Fraker.

Iowa Queen 26026.
F. F. Failor.

Perfect Rose 48114.
A. J. & L. L. DeYoung.

D.'s Chief 9153.
S. M. DeYoe & Son.

Perfection Rose 27098.
A. J. DeYoung.

36103

Lorimor

Farrowed Apr. 2 1904.
Litter, 12; 4 boars and 4 sows raised.
Bred by H. Y. Lupher, Lorimor, Ia.

Walter's L. O. 22031.
H. C. Sheldon.

Addy Wonder 18489.
W. L. Addy.

Lucy Wonder XXI 35240.
O. Walter & Co.

Ora II 54468.
W. L. Bonnett.

Red Prince 8915.
H. F. Hoffman.

Ora 21196.
W. L. Bonnett.

36105

Lengthy Joe

Farrowed Oct. 10 1904.
Litter, 10; 6 boars and 3 sows raised.
Bred by L. C. Woollen, Stanberry, Mo.
Sold to Albert Markt, Oregon, Mo.

Delbert 30429
L. C. Woollen.

Billy Boy 15283.
J. H. Davis.

Mabel Model 47618.
L. C. Woollen.

Bonita 75994
Ellis Hill.

Gen. Woodburn 19187.
J. C. Woodburn.

Dark Beauty 18484.
J. D. Stevenson.

36107

E. Whitaker

Farrowed Mar. 1 1904.
Litter, 6; 5 boars and 1 sow raised.
Bred by B. H. Hill, Maysville, Mo.
Sold to Claud O. Riggs, Weatherby, Mo.

Gold Bug II 21965.
T. E. Laurie.

Allison Jr. Perfection 9783a.
S. E. Morton & Co.

Francis IV 17102.
E. B. Watson.

Lady Bob 71792.
H. B. Hill.

Miles Standish 21091.
W. L. Addy & Son.

Lady Alga 53066.
L. D. Fisher.

36109

Long Dick

Farrowed Mar. 1 1904.
Litter, 6; 3 boars and 3 sows raised.
Bred by H. B. Hill, Maysville, Mo.

Dato Rajah Muda 12767 ..... O. S. West.
- Duroc King 7327a. Ira VanAusdal.
- Lovely West IV 20596a. West & Salisbury.

Queen Challenger 71800 ..... Frank Fentress.
- B. Maubikeck 16661. O. S. West.
- Evening Star 51890. E. M. Smith.

36111

Archie

Farrowed Nov. 20 1903.
Litter, 12; 2 boars and 5 sows raised.
Bred by M. A. Bray & Son, Okemos, Mich.
Sold to A. H. Foster, Allegan, Mich.

College Dan 10397a... Mich. Agrl. College.
- Lad of Quality 9437. W. E. Brown.
- College Lass II 22846. Mich. Agrl. College.

Nettie Chandler 48554. M. A. Bray & Son.
- Chandler 19927. J. H. Banghart.
- Nettie 48550. J. H. Banghart.

36113

Long Chief

Farrowed Mar. 6 1904.
Litter, 10; 3 boars and 4 sows raised.
Bred by Geo. Briggs & Son, Clay Center, Neb.
Sold to R. Cunningham, Fairfax, Mo.

Red Chief I Am 7693.. S. E. Morton & Co.
- Protection 4697a. S. E. Morton & Co.
- Edna 18154a. Nathan Wood.

Pansy Belle 22332.... L. M. Woods.
- Searle's Gold Bug 6443a. C. H. Searle.
- No. One Hundred 88 13158. C. H. Searle.

36115

Dewey

Farrowed June 17 1903.
Litter, 11; 4 boars and 6 sows raised.
Bred by Lefever Bros., Oblong, Ill.
Sold to N. J. Smith, Tama, Ia.
Resold to J. D. Hinegardener, Toledo, Ia.

Rob Roy II 11453..... J. W. Killam.
- Buddy S. 7935a. C. H. Searle.
- Lefever Choice 16992. J. W. Killam.

Queen L. 9564 ..... W. C. Legg.
- Golden Seal 977. Jos. Vogel.
- Lady Prince 6602. W. C. Legg.

36117

Capton

Farrowed Mar. 10 1904.
Litter, 6; 3 boars and 2 sows raised.
Bred by C. G. Johnson, Osceola, Neb.

Jo Dandy 25115... .. J. A. Gray.
- Surprise 11879. Ira VanAusdal.
- Lady Gray 34336. J. A. Gray.

Dark Choice 83120.... C. G. Johnson.
- Royal Duke Jr. 14479. C. Johnson.
- Choice 33472. C. Johnson.

36119

Red Logan II

Farrowed Mar. 16 1904.
Litter, 14; 4 boars and 5 sows raised.
Bred by W. S. West, Hanna City, Ia.
Sold to Robert Lutcavish, Yates City, Ill.

Red Logan 19583..... J. G. Reil.
- Darke 10287. G. W. Seckman.
- Queen of Ferns 23890. Ed A. Baxter.

Lady Van 47678..... G. VanPatten.
- Van's Perfection 11571. G. VanPatten.
- Notre Dame 33066. N. A. Taylor.

36121
Hunter's Model

Farrowed Mar. 3 1904.
Litter, 8; 2 boars raised.
Bred by H. G. Myers, Hardy, Neb.
Sold to E. Hunter & Son, Riverton, Neb.

Parnell Top 24343....
W. L. Addy & Son.

Ohio Banner 13343.
S. E. Morton & Co.

Lady Porter House 37322.
W. L. Addy & Son.

Riverton 74426 .....
A. F. Russell.

Field Marshall 10377.
Wm. Roberts & Son.

Russell's Model 11048.
A. F. Russell.

36123
Jerry Clow

Farrowed May 15 1904.
Litter, 7; 3 boars and 3 sows raised.
Bred by E. Hunter & Son, Riverton, Neb.

Riverton Jumbo 30033.
H. G. Myers.

Jumbo Red 7973.
S. E. Morton & Co.

Narka 41236.
H. G. Myers.

Beauty R. 59990 .....
J. C. Day & Son.

Cadam's Watch 12359.
O. S. West.

Lucacy 25896.
M. E. Edwards.

36125
Hedrick's Dandy

Farrowed Apr. 13 1904.
Litter, 6; 2 boars and 1 sow raised.
Bred by W. W. Hogate & Son, Blue Hill, Neb
Sold to E. Hunter & Son, Riverton, Neb.
Resold to Sam Hendricks, Upland, Neb.

Glen J. 23397.....
W. W. Hogate.

Surprise 11879.
Ira VanAusdal.

Belle of Sutton 47894.
J. A. Graw.

Belle Hunter 62864...
W. W. Hogate.

Higgins' Hero 11889.
Bowman & Fitch.

Prairie Gem 25868.
W. W. Hogate.

36127
Pride of Iowa

Farrowed Apr. 18 1904.
Litter, 7; 6 boars and 1 sow raised.
Bred by O. S. West, Paullina, Ia.
Sold to Moritz Hansen, Goose Lake, Ia.

Crimson Wonder 26355
H. L. Cantine.

Tolstoi 12533.
H. F. Hoffman.

Ohio Anna VIII 24200.
Wm. Roberts & Son.

West's Fancy 20250a..
West & Salisbury.

Crimson Prince 5729a.
West & Salisbury.

West's Fancy 12616a.
O. S. West.

36129
Paul Wonder

Farrowed Dec. 1 1903.
Litter, 7; 4 boars and 1 sow raised.
Bred by McFarland Bros., Sedalia, Mo.
Sold to Limerick Bros., Hallsville, Mo.
Resold to Ed Epperson, Columbia, Mo.

Oom Paul II 17679 ...
McFarland Bros.

Oom Paul 7545.
F. F. Failor.

Hallena II 25078.
Geo. W. Trone.

Carrie Wonder 49664..
McFarland Bros.

Brilliant 9265.
H. B. Louden & Son.

Bessie Wonder VI 21956.
O. Walter & Bro.

36131
Henry

Farrowed Oct. 28 1904.
Litter, 7; 4 boars and 3 sows raised.
Bred by R. E. Willis, Temple, Tex.
Sold to J. B. Bell, Moody, Tex.

Sir Charles 12703.....
Tom Frazier.

Lord Gold Dust 4181.
G. W. Seckman.

Goldie O. 11422.
G. W. Seckman.

Miss Ima 49522.....
Tom Frazier.

Thornton 15157.
S. Y. Thornton.

Nell 47610.
Tom Frazier

36133

Poe's Choice

Farrowed Mar. 6 1903.
Litter, 14; 5 boars and 5 sows raised.
Bred by A. F. Russell, Savannah, Mo.
Sold to N. F. Poe, Fairfax, Mo.

Field Marshall 10377.. Wm. Roberts & Son.
- Venice 7321a. J. W. Stribling & Son.
- Mrs. Roberts 18132a. Wm. Roberts & Son.

Savannah Lady 38640. A. F. Russell.
- Shakespeare II 4513. F. C. Woodrow.
- Mollie 2300. A. F. Russell.

36135

Buster Brown M.

Farrowed Mar. 20 1904.
Litter, 10; 5 boars and 5 sows raised.
Bred by N. B. Sawyer, Cherryvale, Kan.
Sold to S. N. Smith, Tulsa, I. T.

Prince Royal 16763... N. B. Sawyer.
- Prince Henry 13345. N. B. Sawyer.
- Elaskee III 39882. N. B. Sawyer.

Orion Belle 20908..... C. W. & Wm. Reed.
- Orion Chief 6601. Wm. Roberts & Son.
- Bell Perfection 9408. D. Nauman.

36137

Choice I Am

Farrowed Jan. 1 1905.
Litter, 11; 4 boars and 6 sows raised.
Bred by N. B. Sawyer, Cherryvale, Kan.
Sold to Knotts Bros., Jefferson, Kan.

Blatchford Beauty 30745 ..... Geo. Briggs & Son.
- Red Chief I Am 7693. S. E. Morton & Co.
- Nony 16572. Geo. Briggs & Son.

Gold Dam I 43878..... N. B. Sawyer.
- Corrector 12989. N. B. Sawyer.
- Gold Dame 7676. B. F. Moore.

36139

Money Maker

Farrowed Apr. 15 1904.
Litter, 10; 3 boars and 2 sows raised.
Bred by Bowman & Fitch, Lawrence, Neb.
Sold to W. B. Sheldon, Hastings, Neb.

Improver II 13365.... O. S. West.
- Duroc King 7327a. Ira VanAusdal.
- Red Perfection 17704a. J. H. Lathrop.

Minnell I 29078..... Bowman & Fitch.
- Brigg's Model 6737. Geo. Briggs & Son.
- Minnell Stufft 10058. W. F. Stufft.

36141

Lewis J.

Farrowed Mar. 7 1904.
Litter, 10; 5 boars and 2 sows raised.
Bred by J. C. Woodburn, Maryville Mo.
Sold to J. Horning, Shambaugh, Ia.

Royal Top Notcher 23639 ..... W. L. Addy & Son.
- Tom Watson 21105. R. C. Watt.
- Bethan Colorina 37736 W. L. Addy.

Wonder Duchess S. 24508a ..... G. V. Beamer & Son.
- S. E.'s Col. 7755a. S. E. Watson .
- Duchess 32 13364a. S. E. Morton & Co.

36143

Long Perfection

Farrowed Mar. 7 1904.
Litter, 12; 5 boars and 2 sows raised.
Bred by Sheldon & Son, Shannon City Ia.
Sold to J. C. Woodburn, Maryville, Mo.
Resold to J. A. McMaster, Hopkins, Mo.

Perfection Wonder 14779 ..... O. Walter & Co.
- Longfellow 4489. O. Walter & Co.
- Lucy Wonder III 35230. O. Walter & Co.

Genevieve IV 44388... Orval Jones.
- Jones Col. 13093. Orvill Jones.
- Genevieve 22606. Orval Jones.

36145

Buster Brown

Farrowed May 10 1904.
Litter, 9; 4 boars and 5 sows raised.
Bred by J. A. Rice, Shelbina, Mo.
Sold to C. H. Magruder, Shelbina, Mo.

Perfection 20805 ....
W. L. Silver.

King X. 17599.
Welch Bros.

Red Ben 47644.
Walker Bros.

Beauty's Mate 55600..
L. C. Ryman.

Gay Lad 19325.
C. C. Botger.

Red Light 32272.
Bruce Bell.

36147

Nemaha Chief

Farrowed Apr. 2 1903.
Litter, 8; 2 boars and 5 sows raised.
Bred by C. C. Keyt, Auburn, Neb.
Sold to Chas. N. Moyer, Nebraska City, Neb.

B.'s Glendale 15975...
T. L. Livingston.

Glendale 12271.
E. Z. Russell.

City Bell 19842.
W. C. Shinn.

Minnie Wilks 52764 ..
Wm. Brandow.

Tom's Choice 12173.
T. L. Livingston.

Eden Ruth 35280.
Wm. Brandow.

36149

George

Farrowed Aug. 4 1903.
Litter, 12; 2 boars and 4 sows raised.
Bred by T. E. Laurie, Jacksonville, Ill.
Sold to Henry Torrey, Millville, Ia.

Allison Jr. Perfection 9783a .....
S. E. Morton.

Allison Jr. 6535a.
Thos. Bennett.

Elvira M. 20520a.
Bruce Pullen.

Lutie 26344a .....
S. E. Morton.

Waverly Lad 8919a.
Thos. Bennett.

Fancy Luck 20900a.
A. W. Fruit.

36151

Pride of Iowa II

Farrowed Feb. 27 1904.
Litter, 12; 6 boars raised.
Bred by W. M. Sells & Sons, Indianola, Ia.
Sold to A. O. Nerwig, Slater, Ia.

Allendale 16265 .....
Buce McAlister.

Blakesburg Hero 11361.
C. H. Searle.

Lottie H. 26946.
C. C. Kell.

Bell of London 15574..
J. W. Coneghy.

Woody King 4957.
J. B. Watson.

Model Maid 10780.
A. G. French.

36153

Red Chief

Farrowed May 15 1904.
Litter, 12; 3 boars and 5 sows raised.
Bred by J. B. Farr, East Lynne, Mo.
Sold to G. H. Gatz, Garden City, Mo.

Governor 28097 .....
H. T. Bates.

Sneed's Champion 14867.
Harry Sneed.
Dora K. 38402.
H. C. Lyons.

Belle Starr 63656.....
R. H. Brown.

Sneed's Champion 14867.
Harry Sneed.
Etta B. 24386.
R. F. Barron.

36155

John L. S.

Farrowed Mar. 22 1904.
Litter, 9; 4 boars and 4 sows raised.
Bred by J. T. Giblin, Vail, Ia.
Sold to Messrs. Hood & Baker, Dunlap, Ia.
Resold to B. T. Wilmot, Dunlap, Ia.

Vail Chief 22061.....
S. B. Alspach.

Carroll Chief 12923.
H. L. Cantine.

Carroll Lena 29814.
S. E. McCullough.

Helen Dunlap 64804..
T. J. Giblin.

Colonel M. 22273.
Henry Torpy.

Fair Maid 40484.
T. J. Giblin.

36157

Gold Dust II

Farrowed Apr. 10 1904.
Litter, 11; 6 boars and 3 sows raised.
Bred by Geo. W. Seckman, Ripley, Ill.
Sold to Hussman & Harmon, LaPorte City, Ia.

Tip Top Notcher 20729
R. C. Watt.

Top Notcher 8803a.
S. E. Morton.

Variety Wonder 22604a
S. E. Morton.

The Lad's Perfection 70596
Geo. Seckman.

The Lad For Me 10733a
Geo. Seckman.

Perfect Gold Dust II 22996.
Geo. W. Seckman.

36159

Delta Boy II

Farrowed Mar. 20 1904.
Litter, 9; 4 boars and 5 sows raised.
Bred by W. F. Stout, Delta, Ia.
Sold to John T. Lanigan, Minburn, Ia.

Delta Boy 13321a
C. H. Searle.

Sensation 7681a.
Thos. Bennett.

Oneita 17960a.
C. H. Searle.

Stout's Pride 30694
C. H. Searle.

Uno 10791.
G. VanPatten.

Gloria II 29348.
C. H. Searle.

36161

Senator

Farrowed Mar. 15 1904.
Litter, 11; 3 boars and 5 sows raised.
Bred by Andrew Gilchrist, Waterman, Ill.
Sold to G. H. Carlson, Sycamore, Ill.

My Michigan 17409
J. C. Barney.

Neighbor Boy 9931a.
S. V. Wise.

Picture 31536.
L. R. Kuney.

Indian Maid 80948
E. H. Deal.

Improver 14125.
Fred Yetter.

Louise 24308.
E. H. Deal.

36163

Senator II

Farrowed Apr. 14 1904.
Litter, 8; 2 boars and 5 sows raised.
Bred by Andrew Gilchrist, Waterman, Ill.
Sold to H. B. Hum, Leland, Ill.

Waterman Chief 62841.
Moorman & Miller.

Winchester Chief 10077a.
Moorman & Miller.

Red Oak Belle IV 18442a.
L. L. Moorman & Co.

Rosemary 80934
Andrew Gilchrist.

Cymric 18973.
N. P. Clark.

Sallie B. 36426.
M. W. Greer.

36165

Senator III

Farrowed Apr. 12 1904.
Litter, 10; 5 boars and 2 sows raised.
Bred by Andrew Gilchrist, Waterman, Ill
Sold to L. A. Buland, Leland, Ill.

Waterman Chief 32841
(See above.)

Anita F. 80924
Andrew Gilchrist.

Col. Bob 8393.
Geo. W. Seckman.

Lady Nairn 29774.
D. A. Thomas.

36167

Senator IV

Farrowed Apr. 14 1904.
Litter, 8; 3 boars and 3 sows raised.
Bred by W. H. Weddige, Hinckley, Ill.
Sold to A. Gilchrist, Waterman, Ill.

Royal Sam II 27855
Red Ear Stock Farm.

Royal Sam 8847a.
S. E. Morton & Co.

Red Ear Maud 21556a.
J. R. Newton.

Belle Metal 41812
Frank W. McCoy.

Expansion 7299a.
F. W. McCoy.

Electric Bell 41810.
F. W. McCoy.

36169

Rose E.

Farrowed Mar. 27 1904.
Litter, 4; 2 boars and 2 sows raised.
Bred by F. L. Bowman, Hamilton, Mo.
Sold to C. Dilley, Kinderhook, Ill.

Constant Improver 27275 ..... Bowman & Fitch.
- Improver II 13365. O. S. West.
- Rose I. X. L. 30494. Bowman & Fitch.

Bright Lady 66160.... F. L. Bowman.
- Bright Lad 17477. Bowman & Fitch.
- Mollie M. 45088. Bowman & Fitch.

36171

Johny E.

Farrowed Mar. 2 1904.
Litter, 9; 5 boars and 2 sows raised.
Bred by F. L. Bowman, Hamilton, Mo.
Sold to Seth Hootman, Mirabile Mo.

Union Jack 27277..... B. C. Marts.
- Johnny B. 14461. J. A. Bangham.
- Polk Girl 34254. B. A. Shafer.

Constant 45086 ..... Bowman & Fitch.
- Victor 9731. G. W. Trone.
- Marchless 29076. Bowman & Fitch.

36173

Belgrade

Farrowed May 2 1905.
Litter, 5; 4 boars and 1 sow raised.
Bred by O. E. Osborn, Weston, Ia.
Sold to H. A. Cole, Council Bluffs, Ia.

Miller 17363 ..... F. A. Miller.
- Red Tom 11505. I. C. Welch.
- Shelby Belle 20408. I. C. Welch.

Nora's Last 83178.... O. E. Osborn.
- Roosevelt 7599. H. B. Louden & Son.
- Nora 7946. O. E. Osborn.

36175

Muller's Choice

Farowed Sept. 1901.
Litter, 8; 4 boars and 4 sows raised.
Bred by O. E. Osborn, Weston, Ia.

Elmo II 15073 ..... O. E. Osborn.
- Elmo 7176. J. W. Stribling.
- Pride IV 16462. O. E. Osborn.

Nora 7946 ..... O. E. Osborn.
- Jim Searle 5971a. C. H. Searle.
- Liberty 11468a. C. H. Searle.

36177

Tenderloin Colonel

Farrowed Apr. 19 1901.
Litter, 12; 4 boars and 4 sows raised.
Bred by E. Y. Burdic, Herman, Neb.

Red Chief W. C. 8509a.. West & Salisbury.
- Uno 7543a. West & Salisbury.
- Belle Steen II 18752a. West & Salisbury.

Miss Herman 24306... E. Z. Russell.
- Am Awake 6601a. Wm. Roberts.
- Russell's Pride 16614. West & Salisbury.

36179

Tenderloin Chief

Farrowed Apr. 6 1904.
Litter, 10; 5 boars and 2 sows raised.
Bred by Fred Barnes, Albion, Neb.
Sold to H. A. Cole, Chicago, Ill.

Red Jumbo 19747.... H. B. Louden & Son.
- Jumbo Red 7973. S. E. Morton & Co.
- Modesty II 8516. F. F. Failor.

Flossie 68304 ..... Fred Barnes.
- Standard 12787. M. J. Palmer.
- June B. 60274. J. B. Barnes & Son.

36181

Senator V.

Farrowed Mar. 28 1904.
Litter, 6; 4 boars and 1 sow raised.
Bred by H. L. Clevenger, Hamilton, Mo.
Sold to F. L. Bowman, Hamilton, Mo.

Cole's Duroc 15131....
O. S. West.

Duroc Challenger 11163
C. W. & Wm. Reed.

Bishop's Choice 32020.
O. S. West.

Myra C. 68550 .....
A. T. Cole.

Corrector C. 11145.
Geo. Horning.

Mina's Pride 29954.
Geo. Briggs & Son.

36183

Oregon Boy

Farrowed Sept. 3 1904.
Litter, 10: 3 boars and 4 sows raised.
Bred by Geo. Horning, Liberty, Neb.
Sold to E. H. Lynch, Warren, Ore.

Red Johnnie 22827....
E. Z. Russell.

Acme 10379a.
E. Z. Russell.

Beautie's Lass 22434a.
E. Z. Russell.

Lady West II 48340..
O. S. West.

Duroc Challenger 11163
C. W. & Wm. Reed.

Red Perfection II 32740.
O. S. West.

36185

Joe Patten

Farrowed Feb. 26 1904.
Litter, 10; 5 boars and 3 sows raised.
Bred by B. C. Marts, Polk City, Ia.

Iowa Jumbo 18079....
H. B. Louden & Son.

Jumbo Red 7973.
S. E. Morton & Co.

Carrie C. 35418.
H. B. Louden & Son.

Miss Patten 45108....
G. VanPatten.

Van's Perfection 11571.
H. B. Louden & Son.

Pansy Maid 30394.
G. VanPatten.

36187

Tom's Choice

Farrowed Mar. 5 1904.
Litter, 10; 4 boars and 5 sows raised.
Bred by A. Rickelton, Holstein, Ia.
Sold to Frank Wright Jr., Correctionville, Ia.

Look Out Tom 26299..
N. P. Clark.

Ed S. 18897.
E. S. Foust.

Daisy Z. 49674a.
N. P. Clark.

Choice 41536.....
A. Rickelton.

King David 8703.
Wm. Roberts & Son.

Delma 19614.
N. F. Drake.

36189 Hamlet Same. Sold to T. A. Alexander, Holstein, Ia.

36191

Lord Roy

Farrowed June 6 1903.
Litter, 5; 2 boars and 3 sows raised.
Bred by L. D. Staples, St. Cloud, Minn.

Duroc Challenger II 17053 .....
O. S. West.

Duroc Challenger 10035a.
C. W. & Wm. Reed.

West's Choice III 23328a.
West & Salisbury.

Miss Crimp Tail 49120
T. E. Bly.

Brewster Hub 12419.
H. Gruver.

Miss Short Tail 38882.
T. E. Bly.

36193

Senator VI

Farrowed Mar. 6 1904.
Litter, 11; 6 boars and 2 sows raised.
Bred by C. A. Cook, Salem, Neb.
Sold to A. P. Thompson, Morrel, Kan.

Brilliant F. 24287 .... G. VanPatten.
- Paul F. 16403. F. F. Failor.
- Red Ruby 39250. G. VanPatten.

Ideal Queen 50844.... C. A. Cook.
- Salem Chief 13497. Geo. Horning.
- Salem Queen 23316. C. A. Cook.

36195

Wallace

Farrowed Apr. 15 1903.
Litter, 9; 4 boars and 5 sows raised.
Bred by H. D. Wallace, Hopkinsville, Ky.
Sold to R. G. Lyle, Howell, Ky.

Allison Jr. Chief 8961a S. E. Morton & Co.
- Allison Jr. 6533a. W. Roberts & Son.
- Blanch 23rd 13362a. S. E. Morton & Co.

Paullette 43744..... P. B. Pendleton.
- Model Chief 4435. P. B. Pendleton.
- Lady Sensation 5766. Thos. Bennett.

36197

River Oak

Farrowed Apr. 25 1903.
Litter, 10; 5 boars and 5 sows raised.
Bred by W. S. Gabel, Beloit, Kan.
Sold to Chas. Ruegsegger, Beloit, Kan.

Prime John 14717.... S. Y. Thornton.
- Mo. Prince 8477. D. W. Brown.
- Lovell 13996. S. Y. Thornton.

Red Rose S. 54444.... W. S. Gabel.
- Thomas H. 19055. T. R. Fitch.
- Rose T. 46038. T. R. Fitch.

36199

Hawkins

Farrowed Apr. 21 1904.
Litter, 9; 3 boars and 6 sows raised.
Bred by A. M. Kenison, Hagers Grove, Mo.
Sold to J. Wm. Hawkins, Hawkins, Mo.

Prince Dandy 13765.. S. M. DeYoe & Son.
- King Edward 7201. O. S. Miller.
- DeYoe's Pride II 26804. S. M. DeYoe & Son.

Okoboje Lady 31420.. N. F. Drake.
- Free Thinker 3677. West & Salisbury.
- Katheres 10930. H. F. Hoffman.

36201

Extension

Farrowed Mar. 27 1904.
Litter, 8: 4 boars and 4 sows raised.
Bred by S. V. Wheeler, Gilead, Neb.
Sold to R. L. Wilson, Chester, Neb.
Resold to W. H. Camp, Chester, Neb.

Longfellow Mac 18923. M. Tisser.
- Jack Spry 16357. Henry Jacobs.
- Polly T. 24902. M. Tisser.

Chief's Choice 79482.. S. V. Wheeler.
- Morton Chief 15613. F. T. Walls.
- Red Beauty 37528. S. V. Wheeler.

36203

Seneca Monarch

Farrowed Feb. 23 190..
Litter, 12: 4 boars and 6 sows raised.
Bred by J. V. Magers, Tiffin, Ohio.

Seneca Chief 10841.... J. O. Walton.
- Major Bryan 2279. J. S. Stonebraker.
- Urilla 4456. J. M. Stonebraker.

Mohawk Belle 25546.. J. O. Walton.
- Belle Vernon King 10535. J. M. Stonebraker.
- Belle Vernon Model 24792. J. M. Stonebraker.

36205

Roxey

Farrowed July 11 1904.
Litter, 8; 4 boars and 3 sows raised.
Bred by E. H. Hurt & Son, Clifton Hill, Mo.
Sold to Jas. W. Smith, Charleston, Mo.

Foxey 25909 .....
T. E. Laurie.

Denver 11869.
G. J. McKinnon.

Daylight II 32164.
E. B. Watson.

Ida H. 65080 .....
E. H. Hurt & Son.

Choice Goods I 18417.
Buchanan Stock Farm.

Miss Raymond 43864.
E. H. Hurt & Son.

36207

Red Boy

Farrowed May 2 1904.
Litter, 13; 4 boars and 5 sows raised.
Bred by J. M. Young, Plainville, Kan.
Sold to Henry Overholser, Plainville, Kan.

Star of the West 28291
J. M. Young.

Young Improvement 10791.
J. M. Young.

Bessie H. 36374.
D. Trott.

Curly Maid 25374 ....
Geo. W. Seckman.

M. D. Lafayette 8419a.
Thos. Bennett.

Grace Duchess II 19690a.
Geo. W. Seckman.

36209

Mike

Farrowed May 25 1903.
Litter, 10; 4 boars and 5 sows raised.
Bred by Bowman & Fitch, Lawrence, Neb.
Sold to Burt F. Powell, Hebron, Neb.

Improver II 13335....
O. S. West.

Duroc King 7327a.
Ira VanAusdal.

Red Perfection 17704a.
J. H. Lathrop.

Winnie 63372 .....
Bowman & Fitch.

Victor 9731.
Geo. W. Trope.

Matchless 29076.
Bowman & Fitch.

36211 Young Cherry Boy

Farrowed July 28 1904.
Litter, 8; 5 boars and 3 sows raised.
Bred by Geo. Jewell, Harrisonville, Mo.
Sold to Geo. Weaver, Harrisonville, Mo.

Cherry Boy 23365....
McFarland Bros.

Mo. Wonder 12945.
O. Walter & Co.

Sister 30048.
S. Y. Thornton.

Violet H. 63796.....
H. C. Lyons.

Col. Park 14463.
J. H. Park.

Dora K. 38402.
H. C. Lyons.

36213

Fat Back

Farrowed May 5 1904.
Litter, 10; 5 boars and 5 sows raised.
Bred by Chester Thomas, Waterville, Kan.
Sold to Thomas & Swonk, Waterville, Kan.

Pratt 26231 .....
C. E. Pratt.

St. Paul 10745.
F. F. Fallor.

Calentine 34098.
Geo. Briggs & Son.

Rosa A. 81850.....
Chester Thomas.

Kansas Wonder 18573.
McFarland Bros.

To To II 56232.
Chester Thomas.

36215

Old Honesty

Farrowed Apr. 20 1903.
Litter, 10; 5 boars and 5 sows raised.
Bred by Quinn Bros., Waterville, Kan.
Sold to John Lundberg, Waterville, Kan.

Joe Cannon II 15457..
N. E. Beaver.

Joe Cannon 13123.
A. N. Gordwin.

Topsy II 25542.
M. H. Alberty.

Iowa Girl 17608.....
H. Y. Lupher.

Washington III 67773.
J. C. Woodburn.

Red Banner 16382.
S. R. Murphy.

36217

McWester

Farrowed Mar. 17 1904.
Litter, 11; 6 boars and 4 sows raised.
Bred by W. S. West, Hanna City, Ill.
Sold to C. C. McCutchen, Canton, Ill.
Resold to R. H. Quick, Fiatt, Ill.

Red Logan 19583.....
J. G. Reil.

Darke 10287.
G. W. Seckman.

Queen Ferris 23890.
Ed A. Baxter.

Lady Sutton 47680....
G. VanPatten.

Van's Perfecton 11571.
G. VanPatten.

Notre Dame 33066.
N. A. Taylor.

36219

Reubeca

Farrowed May 11 1904.
Litter, 9; 5 boars and 4 sows raised.
Bred by Chas. Dorr, Osage City, Kan.
Sold to M. J. Herbert, Belpre, Kan.

Honesty 17851 .....
P. H. Thomas.

John J. 17849.
E. L. Young.

Mollie M. 42044.
J. U. Howe.

R. Rose 54984 .....
Newton Bros.

Jimmeson L. 10405.
H. B. Louden & Son.

Lady Climax 31082.
Newton Bros.

36221

Oliver Boy

Farrowed May 3 1904.
Litter, 8; 3 boars and 3 sows raised.
Bred by Chas. Dorr, Osage City, Kan.
Sold to Hy V. Bailey, Oliver, Ia.

Honesty 17851 .....
(See above.)

Naoma 52912 .....
Chas. Dorr

Gen. Funston 13071.
Jas. Gibson.

Peterton Belle 30110.
D Trott.

36223

Osage Boy

Farrowed Apr. 29 1904.
Litter, 10; 5 boars and 2 sows raised.
Bred by Chas. Dorr, Osage City, Kan.
Sold to Harry T. Fish, LaCross, Kan.

Ohio Chef Jr. 24905...
Peter Blocher.

Ohio Chief 14387.
R. C. Watt.

Standard Queen 34054.
Peter Blocher.

Madam D. 62550.....
Chas. Dorr.

Gen. Funston 13071.
Jas. Gibson.

Peterton Bell 30160.
D. Trott.

36225

Bowser

Farrowed July 15 1904.
Litter, 5; 1 boar and 2 sows raised.
Bred by Chas. D. Myer, Sommerville, Tenn.
Sold to Samuel Crawford, Williston, Tenn.

Protection Chief 21033.
Ira Jackson.

Chief Surprise 9853.
Ira Jackson.

Clark's Lady 22890.
E. M. Clark.

Rosellie 55760 .....
Stansell & Matern.

Exchange 21165.
Stansell & Matern.

Rose II 52376.
Stansell & Matern.

36227

Sunnybrook King

Farrowed Mar. 27 1904.
Litter, 6; 1 boar and 2 sows raised.
Bred by A. T. Cole, Beatrice, Neb.
Sold to A. H. Kidd, Beatrice, Neb.

Cole's Duroc 15131 ...
O. S. West.

Duroc Challenger 11163
C. W. & Wm. Reed.

Bishop's Choice 22020.
O. S. West.

Lady Cole 80672.....
E. Z. Russell.

L.'s Choice 13727.
A. B. Wingerd.

Country Girl II 50544.
E. Z. Russell.

36229

William W.

Farrowed Apr. 20 1903.
Litter, 9; 4 boars and 3 sows raised.
Bred by W. L. Werts, Russell, Ia.
Sold to T. S. McGee, Russell, Ia.

Walter A. 13537.....
F. Bowman.

Dilham 7497a.
West & Salisbury.

Iowa Queen 17494a.
F. Bowman.

Winnie W. 18992a....
W. J. L. Taylor.

Winner 6685a.
J. A. Hubbard.

Winnie III 15406a.
W. J. S. Taylor.

36231

Cardinal C.

Farrowed July 9 1904.
Litter, 11; 5 boars and 5 sows raised.
Bred by Leon C. Crockett, Sunnyside, Wash.
Sold to Paul R. Isenberg, Honolulu H. I.

Goldstone 26237 .....
Amos Wilkin.

Coburg Chief 13425.
W. F. Stufft.

Oregon Queen 31302.
D. Rummell.

Alderwood's Queen 40656 .....
M. H. Davis.

Old Business 7555.
Will Banks.

Maid D. 31858.
M. H. Davis.

36233

Red Rastus

Farrowed May 26 1904.
Litter, 12; 2 boars and 3 sows raised.
Bred by Jas. Skirving, Sunnyside, Wash.
Sold to H. M. Lichty, Sunnyside, Wash.
Resold to Leon C. Crockett, Sunnyside, Wash.

Capt. S. 12717 .....
S. P. & C. M. Carr.

Red Cloud B. 5971.
A. G. French.

Flora D. 16926.
S. P. & C. M. Carr.

Sunnyside Girl 36314..
E. Z. Russell.

Red Chief W. S. 8509a.
West & Salisbury.

Florentine 20608a.
E. Z. Russell.

Resold to H. B. Davidhigar, Joseph, Ore.

36235

Billy Boy

Farrowed Aug. 16 1903.
Litter 8; 4 boars and 4 sows raised.
Bred by A. C. Webber, Sunnyside, Wash.
Sold to Leon C. Crockett, Sunnyside, Wash.

Chief Two Strikes 18715 .....
E. Z. Russell.

Red Eagle 10381.
E. Z. Russell.

Sunnyside Girl 36314.
E. Z. Russell.

Lavina 44944 .....
James Skirving.

Red Jacket 12719.
M. J. Palmer.

Uttley's Model 33786.
H. M. Uttley.

36237

Pericles

Farrowed June 1 1904.
Litter, 11; 4 boars and 5 sows raised.
Bred by J. H. Bevington, Kingsley, Ia.
Sold to Joe Johns, Moville, Ia.

Pericles H. 29733.....
H. F. Hoffman.

Pericles 4499.
Wm. Roberts & Son.

Geraldine 44848.
H. F. Hoffman.

Lady West III 88606..
O. S. West.

Luther Chief 14183.
Wm. Fraker.

Lady West 51786.
O. S. West.

36239

Dacota Boy

Farrowed Apr. 3 1904.
Litter, 8; 3 boars and 4 sows raised.
Bred by W. S. Crist, Buck Grove, Ia.
Sold to A. S. Disbrow, Alcester, S. D.

Girt Long 24083 .....
W. J. Wendt.

Big Chief 14847.
N. F. Drake.

Wendt's Fancy 22546a.
West & Salisbury.

Veda C. I. 78280 .....
W. S. Crist.

Fancy 15817.
Geo. Armstrong.

Anna C. 38540.
M. E. Edwards.

36241

West's Model II

Farrowed Apr. 13 1903.
Litter, 7; 3 boars and 3 sows raised.
Bred by W. A. Kirkpatrick, Lincoln, Neb.
Sold to L. H. Page & Son, Friend, Neb.
Resold to Paul Nelson, Friend, Neb.

West's Model 14501... W. A. Karkpatrick.
- Prince Perfection 8351a. Geo. Reader.
- Ak Sar Ben Queen 23746a. West & Salisbury.

Miss Phebe 47236..... W. A. Kirkpatrick.
- St. Patrick 10255. W. A. Kirkpatrick.
- Red Multiplier 20374. Geo. P. Thompson.

36243

Fairview

Farrowed Sept. 16 1904.
Litter, 9; 3 boars and 6 sows raised.
Bred by O. Walker & Sons, Palestine, Ill.
Sold to J. A. McHolton, Robinson, Ill.

Walker's King II 26879 S. E. Morton & Co.
- Forty Kings 11007a. S. E. Morton & Co.
- Walker's Model 48778a. S. E. Morton & Co.

Ida Sensation 74082... D. W. Brown.
- Sensation 7393a. L. L. Moorman.
- Fairview Rosa 43096. I. J. Lorton.

36245

O. K. M.

Farrowed Mar. 10 1904.
Litter, 6; 4 boars and 1 sow raised.
Bred by S. E. Morton, Camden, Ohio.
Sold to O. Walker & Son, Palestine, Ill.
Resold to H. H. Hawkins, Palestine, Ill.

Morton's Model 7539a. S. E. Morton & Co.
- Orion II 6537a. Wm. Roberts & Son.
- Col. M.'s Variety 15170a. S. E. Morton & Co.

Queen of Kings 74094.. S. E. Morton & Co.
- Morton's King 8725a. S. E. Morton & Co.
- Ohio Belle 27354a. S. E. Morton & Co.

36247

Improver's Bob

Farrowed Apr. 14 1904.
Litter, 10; 5 boars and 4 sows raised.
Bred by Geo. Briggs & Son, Clay Center, Neb.
Sold to H. H. Drake, Frankfort, Kan.

Improver II 13365.... O. S. West.
- Duroc King 7327a. Ira VanAusdal.
- Red Perfection 17704a. J. H. Lathrop.

Chloe 67820 ..... Geo. Briggs & Son.
- Red Lad 8797. Geo. M. Woody.
- Brigg's Beauty 58714. Geo. Briggs & Son.

36249 Togo Same. Sold to same.

36251

Chief's Best

Farrowed Mar. 25 1904.
Litter, 10; 4 boars and 4 sows raised.
Bred by W. B. Bishop, Hohinsville, Neb.
Sold to H. H. Drake, Frankfort, Kan.

Belle Chief 22727..... Smith Brown.
- Red Chief I Am 7693. S. E. Morton & Co.
- Neb. Belle 49206. Geo. Briggs & Son.

Holmesville Belle 73862 W. B. Bishop.
- Challenger Jack 15455. O. S. West.
- Red Belle C. 47932. W. C. Horning.

36253

Ladora Prince

Farrowed Apr. 4 1903.
Litter, 10; 4 boars and 3 sows raised.
Bred by W. S. Keil, Ladora, Ia.
Sold to A. L. Falkenburg, Malcolm, Ia.

Knight King C. 13161.
Aaron Jones.

John A. 7131.
D. W. Brown.

Myra 16220.
F. F. Failor.

Nellie B. 47124.....
C. C. Keil & Son.

Major Russell 8519.
A. F. Russell.

Winnie S. 20810.
C. C. Keil.

36255

Echo Chief

Farrowed Apr. 22 1904.
Litter, 9; 5 boars and 3 sows raised.
Bred by Smith Brown, Waterloo, Neb.
Sold to E. H. Deal & Son, Elwood, Ill.
Resold to J. Arthur, Baskerville,, Symerton, Ill.

Echo King 18415.....
E. M. Clark.

Sensation 7393a.
L. L. Moorman & Co.

Daisy Belle 20466a.
D. W. Brown.

Belle Neb. 70914.....
Smith Brown.

Red Chief I Am 7693.
S. E. Morton & Co.

Nebraska Belle 49206.
S. E. Morton & Co.

36257

Marquis

Farrowed July 3 1903.
Litter, 9; 4 boars and 2 sows raised.
Bred by Wm. Bradley, Elwood, Ill.
Sold to Wm. Kirkpatrick, Essex, Ill.

Improver 14125 .....
Fred Yetter.

Oom Paul K. 7551.
John Sowers.

The Wonder 22578.
Fred Yetter.

Jennie Lind I 33252...
E. H. Deal.

Paul Kruger 6147.
J. W. Stribling.

Miss O'Kay 12622.
E. H. Deal.

36259

Prince Imperial

Farrowed May 20 1903.
Litter, 6; 3 boars and 3 sows raised.
Bred by Fisher Live Stock Co., Hastings, Neb.
Sold to F. M. Kopp, Palmer, Neb.
Resold to D. W. Foster, Palmer, Neb.

Charmer II 18911.....
W. H. Roush.

Charmer 12965.
H. C. Roush Jr.

Glory 29494.
S. D. Roush.

Corabell 55450 .....
J. D. Fye & Son.

Giant 9865.
Geo. Briggs & Son.

Aurora Belle II 22208.
J. D. Fye & Son.

36261

Experience

Farrowed Sept. 1 1902.
Litter 8; 4 boars and 3 sows raised.
Bred by C. J. Gaebel, Louisville, Neb.
Sold to C. H. Lau, Manley, Neb.

King Orion 18583 ....
C. W. & Wm. Reed.

Orion Chief 6601.
C. W. & Wm. Reed.

Reed's Fancy IV 28760.
C. W. & Wm. Reed.

Searle's Beauty 18920.
C. H. Searle.

Gold Stone Jr. 6381a.
C. H. Searle.

Model S. 10996a.
S. E. McCullough.

36263

Model Improver

Farrowed Oct. 14 1904.
Litter, 6; 3 boars and 3 sows raised.
Bred by Bowman & Fitch, Lawrence, Neb.
Sold to G. H. Purdy, Mason City, Ia.

Improver II 13365....
O. S. West.

Duroc King 7327a.
Ira VanAusdal.

Red Perfection 17704a.
J. H. Lathrop.

May Sylvan 87952....
W. W. Hogate & Son.

Higgin's Model 11889.
Bowman & Fitch.

Sylvan 29526.
W. W. Hogate.

36265

Lincoln Co. Chief

Farrowed July 10 1903.
Litter, 9; 8 boars and 1 sow raised.
Bred by R. F. Norton, Clay Center, Kan.
Sold to T. M. Wilson, Lincoln, Kan.

- Cloud Co.'s Best 16323
  - Red Duke 10959. , F. Georgia.
  - Goldie J. 25786. J. C. Rodkey.
- Mina I 39054.....
  - Improver II 13365. O. S. West.
  - Mina 31150. Bowman & Fitch.

36267

Bristow Boy

Farrowed Sept. 24 1903.
Litter, 11; 6 boars and 5 sows raised.
Bred by R. H. Harris, Lynch, Neb.
Sold to Geo. W. Bell, Bristow, Neb.

- Liberty Boy 12661....
  - Brigg's Model 6737. Geo. Briggs & Son.
  - Minnell Stufft 10058. Wm. F. Stufft.
- Lethea 54592.... ....
  - Corrector 10497. Geo. W. Seckman.
  - Miss Seckman's Choice 50970. E. H. Gifford.

36269

Longfellow

Farrowed Mar. 2 1904.
Litter 9; 1 boar and 5 sows raised.
Bred by Bailey Burns, Prairie City, Ia.
Sold to Geo. Kaldenburg, Prairie City, Ia.

- Gilbert's Choice 22671.
  - Clarkie 15815. N. P. Clark.
  - Clover Leaf II 17208. O. E. McBride.
- Delia 44510 .....
  - America II 12333. N. P. Clark.
  - Elva 33502. O. N. Woody.

36271

Zealous

Farrowed Apr. 22 1903.
Litter, 9; 4 boars and 3 sows raised.
Bred by A. E. Coterill, Leon, Ia.

- Jack 16933 .....
  - Judge Haynes 8787. J. E. Haynes.
  - Nancy Hanks 15928. Jas. Gibson.
- Janet 67606 .....
  - Slasher 6073. H. B. Louden & Son.
  - Queen Mary 8734. J. D. Stevenson.

36273

Roper C.

Farrowed Sept. 13 1903
Litter, 9; 3 boars and 3 sows raised.
Bred by Jos. L. Knaus, Roper, Kan.
Sold to T. J. Wooddall, Fall River, Kan.

- Jayhawker 7351 .....
  - Obiline 6853. D. Trott.
  - Young's Model 14748. J. M. Young.
- Bettie R. 25098.....
  - Cherokee Banner III 5305. M. H. Alberty.
  - Lady Klondyke 7742. J. R. Frances.

36275

Search Light

Farrowed Apr. 1 1905.
Bred by Turney & Wilson, Breckenridge, Mo.
Sold to J. F. Smith, Breckenridge, Mo.

- Red Prince 8915.....
  - Pericles 4499. Wm. Roberts & Son.
  - Rustic Maid 10940. H. F. Hoffman.
- Bobine A. 66480.....
  - Colonel Bonnie 17317. M. J. Palmer.
  - Bobine II 41002. Solon Ellmaker.

36277
King Parker

Farrowed May 11 1904.
Litter, 6; 1 boar raised.
Bred by A. K. DeJong, [illegible]

- [illegible] King 24903 ..... [illegible]
  - Duroc King II 8719a. West & [illegible]
  - [illegible] Harmon [illegible]
- [illegible] III [illegible] ..... [illegible]
  - Bryan 19151. McFarland [illegible]
  - [illegible]

36279
Stahlwart

Farrowed Apr. 5 1904.
Litter, 9; 4 boars and 4 sows raised.
Bred by H. E. Goudie, [illegible], Ia.
Sold to M. F. [illegible]an, Lamoni, Ia.

- Battle Ax 25841 ..... J. T. Conrad.
  - Long Bill 12151. Wm. Godby.
  - Sistra A. 27874. H. S. Bryan.
- Sandy Sail 62092 ..... S. S. [illegible]
  - First Choice 16079. [illegible]
  - [illegible] S. [illegible]

36281
Model Lee

Farrowed Mar. 26 1904.
Litter, 10.
Bred by Smith Brown, Waterloo, Neb.
Sold to Chas. Doherty, Waterloo, Neb.

- Orion 5293 ..... [illegible]
  - Ben Hur H. 4539a. John A. Hubbard.
  - [illegible]
- Lotta Lee 50578 ..... [illegible]
  - Peerless 12163. H. F. [illegible]
  - Lotta Ree [illegible] Manley & Co.

36283 Daily's Model Same. Sold to C. M. Daily, Benson, Neb.

36285
Kingo

Farrowed Sept. 25 1904.
Litter, 10; 1 boar and 4 sows raised.
Bred by Ferd Drey, Beresford, S. D.
Sold to Fred Hannah, Beresford, S. D.

- [illegible] L. Cantine.
  - Perfeles 4499. Wm. Roberts & Son.
  - Jeptha II 35786. H. L. Cantine.
- Dot Y. 49002 ..... Ferd Drey.
  - Young Ben 10165. C. H. Searle.
  - [illegible]

36287
Joe Clark

Farrowed Nov. 2 1904.
Litter, 11; 4 boars and 2 sows raised.
Bred by Ed Edmonson, Newark, Tex.
Sold to E. M. Snyder, Brashear, Tex.

- Clark's Pet 25285 ..... N. P. Clark.
  - America 7329. N. P. Clark.
  - Pet 39214. N. P. Clark.
- Jose IV 47418 ..... Nat Edmonson.
  - Prince Re[illegible] Nat Edmonson.
  - Joe's Orphan [illegible] Nat Edmonson.

36289

Captain Jim

Farrowed Nov. 6 1904.
Litter, 4; 3 boars and 1 sow raised.
Bred by Ed Edmonson, Newark, Tex.
Sold to E. G. Graves, Howard, Tex.

J. C. 26617.....
J. C. Hestand.

Tom H. 13811.
Thomas Bennett.

Irma 39676.
J. C. Hestand.

Flinch 49846 .....
Nat Edmonson.

Governor Jr. 7641.
Nat Edmonson.

Dollie D. 49818.
Ed Edmonson.

36291

King

Farrowed Mar. 22 1904.
Litter, 8; 5 boars and 3 sows raised.
Bred by Smith Brown, Waterloo, Neb.
Sold to Quinn Bros. & Olson, Waterville, Kan.

Echo King 18415 .....
E. M. Clark.

Sensation 7393a.
L. L. Moorman & Co.

Daisy Belle 20466a.
D. W. Brown.

Maggie Model 72514..
Smith Brown.

Bruce 15213.
W. S. West.

Perfection Lady 60050.
G. VanPatten.

36293

Prince Henry

Farrowed July 25 1903.
Litter, 8; 3 boars and 4 sows raised.
Bred by F. M. Walker, Leeton, Mo.
Sold to E. E. Wall & Son, Leeton, Mo.

Old Harry 19443.....
Harry Sneed.

Jay J. 9807.
Geo. Briggs & Son.

Daisy 18976.
Harry Sneed.

Mary D. 63012.....
John Drach Jr.

Mingo 10415.
L. L. Griggs.

Pinkey 24608.
S. Y. Thornton.

36295

William Q.

Farrowed Mar. 9 1904.
Litter, 10; 4 boars and 3 sows raised.
Bred by Michael Bros., Houstonia, Mo.
Sold to S. Morganstein, Lamont, Mo.

Climax III 23363.....
McFarland Bros.

Climax D. 14431.
C. R. Doty.

Windsor 22120a.
Thos. Bennett.

Ruth Bryan 54880....
McFarland Bros.

Mo. Wonder 12945.
O. Walter & Co.

Collins 19824.
S. Y. Thornton.

36297

Boss Buster

Farrowed Oct. 12 1903.
Litter, 6; 3 boars and 3 sows raised.
Bred by S. N. Springer, Highland, Kan.
Sold to C. F. Aker, Severance, Kan.

Best King 20209.....
J. F. Chandler.

Royeroft Prince 12413.
West & Salisbury.

Hunt's Model 34052.
J. O. Hunt.

Sarepta 54932 .....
J. B. Davis.

Cresceus 10643.
N. B. Sawyer.

Minnie F. 16476.
J. B. Davis.

36299

Wayne Prince

Farrowed Apr. 14 1904.
Litter, 9; 6 boars and 3 sows raised.
Bred by T. P. Teagarden, Wayne, Kan.
Sold to Jas. Waldron, Wayne, Kan.
Resold to H. T. Harbough, Agenda, Kan.

Odell Jim 29965.....
Wm. Sutter.

Clayton 16861.
T. L. Livingston.

Queen Marion II 49600
W. C. Horning.

T.'s Boss 74296 .....
W. B. Bishop.

Bishop's Chief 12365.
J. C. Day & Son.

Bishop's Boss 33882.
J. C. Day & Son.

36301

Jolly Boy

Farrowed Apr. 22 1904.
Litter, 7; 3 boars and 3 sows raised.
Bred by E. F. Lant, Parsons, Kan.

Prince Royal 16763 ... N. B. Sawyer.
- Prince Henry 13395. N. B. Sawyer.
- Elaskee III 39882. N. B. Sawyer.

Beauty L. 64952..... N. B. Sawyer.
- Corrector 12989. N. B. Sawyer.
- Farmer Beauty 37654. N. B. Sawyer.

36303

Red Willie

Farrowed Sept. 11 1904.
Litter, 9; 4 boars and 5 sows raised.
Bred by J. P. Crockett, Blackwater, Mo.
Sold to Mr. Lawless, Blackwater, Mo.

Perfected 28831 ..... J. L. Tennant.
- Chief Perfection 9995a Ira Jackson.
- Prairie Gem II 38248. J. L. Tennant.

Auda 61440 ..... R. M. Snoddy.
- Ohio Flashlight 15399. Ed S. Foust.
- Maud S. 24734. Ed A. Baxter.

36305

Bob

Farrowed Sept. 29 1904
Litter, 9; 4 boars and 5 sows raised.
Bred by J. C. Hestand, Sherman, Tex.
Sold to J. C. Fillingim, Sherman, Tex.

Arch 20115 ..... J. A. Edmonson.
- Prince Regent 5549. Nat Edmonson.
- Sister 21090. Nat Edmonson.

Katy H. 68850..... J. C. Hestand.
- Tom H. 13811. Thos. Bennett.
- Red No. 3 47334. J. C. Hestand.

36307

Rose King

Farrowed July 26 1904.
Litter, 10; 6 boars and 4 sows raised.
Bred by W. J. Jutkins & Son, Shumway, Ill.
Sold to Chas. G. Phelps, New York City, N. Y.

Pilot A. 19695 ..... J. W. Killam.
- Emo 8917a. M. F. Wood.
- Mayme 21714a. J. W. Killam.

Rose Bud 35182..... W. A. Jutkins.
- Pizaro 6501. C. C. Brawley & Co.
- Brandywine Girl 21520. M. R. Higgins.

36309

Rough Rider II

Farrowed Sept. 1 1904.
Litter, 9; 3 boars and 2 sows raised.
Bred by N. B. Cutler, Carthage, Ill.
Sold to W. J. Jutkins & Son, Shumway, Ill.

Rough Rider 22291.... Ira Jackson.
- Chief of Ohio 9775a. S. E. Morton & Co.
- Ledie W. 25058a. L. L. Moorman & Co.

Goldie C. 52860 ..... N. B. Cutler.
- The Lad For Me 10733a. G. W. Seckman.
- Goldie O. V. 22992. Geo. W. Seckman.

36311

Joe Folk

Farrowed June 2 1904.
Litter, 12; 4 boars and 8 sows raised.
Bred by H. M. Welch, Apache, O. T.
Sold to P. C. Dawson, Carnegie, O. T.

Prince Henry 24535... S. Y. Thornton.
- Mo. Prince 8477. D. W. Brown.
- Kate Silvey 18348. S. Y. Thornton.

Bonnie 59342 ..... C. B. Thompson.
- Duke of Granite 9543. D. W. Brown.
- Thelma 21158. C. B. Fagin.

36313

Donis

Farrowed Sept. 23 1904
Litter, 6; 4 boars and 2 sows raised.
Bred by C. H. Green, Eldorado, Kan.

Arsenal 35557 .....
H. A. J. Coppins.

Norville 20077.
J. L. Mangold.

Evaline 48996.
Howard Newberry.

Bertha G. 65156 .....
H. A. J. Coppins.

Jumbo 19649.
J. A. Coppins.

Pansy III 27316.
J. U. Howe.

36315

Red Joe

Farrowed July 8 1904.
Litter, 8; 4 boars and 4 sows raised.
Bred by Jas. Wiswell, Cushing, Okla.
Sold to A. J. Harman, Cushing, Okla.

O. K. Chief 32731....
T. L. Strowbridge.

Improver II 20781.
Bowman & Fitch.

Marvel 51344.
Bowman & Fitch.

Luley 80750 .....
M. Livingston.

Kline's Hero 17785.
H. B. Kenley.

Flora 41838.
Jacob Kline.

36317

Krag

Farrowed Sept. 25 1904
Litter, 10; 5 boars and 4 sows raised.
Bred by J. P. Crockett, Blackwater, Mo.
Sold to S. Y. Thornton, Blackwater, Mo.
Resold to J. H. Wallace, Kansas City, Mo.

Perfected 28831 .....
J. L. Tennant.

Chief Perfection 9995a
Ira Jackson.

Prairie Gem II 38248.
J. L. Tennant.

Pearl 56750 .....
J. P. Crockett.

Cooke's Boy 15999.
S. Y. Thornton.

Belva 38216.
J. P. Crockett.

36319

Red King

Farrowed Mar. 24 1904.
Litter, 7; 4 boars and 3 sows raised.
Bred by John G. Davis, Audubon, Ia.
Sold to Willard Miller, Anita, Ia.

Right Sort 16121.....
W. W. Wheeler.

Larchwood Chief 8459.
N. P. Clark.

Carrie Nation V 27806.
O. E. Osborn.

Maud S. 34468.....
John G. Davis.

Sam C. 7527.
N. P. Clark.

Sadie J. 25434.
J. M. Stonebraker.

36321

King Cadmus

Farrowed Apr. 11 1904.
Litter, 12; 6 boars and 4 sows raised.
Bred by Ed A. Baxter, Pawnee, Ill.
Sold to L. R. Hyett, Aledo, Ill.

Buddy K. IV 20861...
Fred Kraschel & Son.

Buddy T. 10799.
J. W. Killam.

Hyde's Beauty 25412.
J. B. Hyde & Son.

B B B 49498.....
Ed A. Baxter.

Hero Nero 11953.
G. E. Southwick.

Pansy Maid III 23786.
Ed. A. Baxter.

36323

Duroc Prince

Farrowed Apr. 1 1904.
Litter, 10; 3 boars and 3 sows raised.
Bred by W. H. Reed, Whitewater, Wis.
Sold to Pollock Bros., Hebron, Wis.

Ideal Perfection 27415
Husman & Harmon.

Treble 14725.
S. E. Morton.

Daisy 35188.
Harmon & Husman.

Happy Lady 83582....
W. H. Reed.

Morgan Farm D 18 17467.
W. L. Bonnett.

Best of All 25924.
W. H. Reed.

36325

Jay's Model

Farrowed Aug. 15 1904.
Litter, 4; 4 boars raised.
Bred by Walker Bros., Mt. Pleasant, Ia.
Sold to J. C. Jay, Mt. Pleasant, Ia.

Ben Walker 25875 ....
Welch Bros.

- Welch's Protection 18071.
- Welch Bros.
- Queen Ester 42500.
- Welch Bros.

Lady Walker 87052...
Wm. Bromell.

- Iowa King 15167.
- Thos. Bennett.
- Lady B. 38854.
- Wm. Bromell.

36327

Jack Whitefoot

Farrowed Mar. 2 1903.
Litter, 10; 3 boars and 2 sows raised.
Sold to Henry Mounts, Shickley, Neb.

Improver II 13365....
O. S. West.

- Duroc King 7327a.
- Ira VanAusdal.
- Red Perfection 17704a.
- J. H. Lathrop.

Lawrence Girl 21582..
G. C. Stufft.

- Mason King 4855.
- S. E. McCullough.
- Ina 6750.
- G. C. Stufft.

36329

Tom Ryan

Farrowed Mar. 15 1904.
Litter 10! 7 boars and 1 sow raised.
Bred by A. A. Galt, Edgar, Neb.
Sold to H. C. Mounts, Shinckley, Neb.

Blackfooot 23919 ....
J. A. Gray & Son.

- Surprise 11879.
- Harry VanAusdal.
- Lady Gray 24336.
- J. A. Gray.

Peach Blow II 26652a.
A. A. Galt.

- Galt's Ak Sar Ben 9539a.
- C. H. Searle.
- Peach Blow 22446a.
- C. H. Searle.

36331

The Leader

Farrowed June 22 1904
Litter, 8; 2 boars and 4 sows raised.
Bred by Geo. W. Trone, Rushville, Ill.
Sold to Cary Stephens, Carlock, Ill.

Oom Paul 7545 .....
F. F. Failor.

- Jumbo Red 6439a.
- S. E. Morton & Co.
- Queen B. 39322.
- F. F. Failor.

Lady Finch 43558....
G. W. Trone & Son.

- Gold Finch 7549.
- F. F. Failor.
- Young Queen IV 8834.
- G. W. Trone.

36333

Pilcher's Pride

Farrowed May 16 1904.
Litter, 8; 6 boars and 2 sows raised.
Bred by J. H. Flock, Blair, Neb.
Sold to Ed Pilcher, Blair, Neb.

Golden Herd Duke 26633 .....
Rood Bros.

- Pericles II 10383.
- H. F. Hoffman.
- Mercy R. 41960.
- Rood Bros.

Red Jany 52848.....
J. H. Flock.

- Red Ribbon 16865.
- A. J. DeYoung.
- Nebraska Red Queen 46182.
- Rood Bros.

36335

Zachary Taylor

Farrowed Oct. 3 1903.
Litter, 9; 4 boars and 5 sows raised.
Bred by J. F. Chandler, Frankfort, Kan.
Sold to M. E. Whipple, Coyle, Okla.

Boxx X 20525 .....
A. F. Russell.

- Sneed's Choice 11669.
- Harry Sneed.
- Mrs. Roberts 18132a.
- Wm. Roberts.

Sunbeam II 54372....
J. F. Chandler.

- Roycroft Prince 12413.
- West & Salisbury.
- Sunbeam 37510.
- J. F. Chandler.

36337

Ward O.

Farrowed Apr. 12 1904.
Litter, 10; 4 boars and 5 sows raised.
Bred by Fred Drahn, Froelich, Ia.
Sold to Theo. Matt, National, Ia.

Bonnett Boy 16245....
W. L. Bonnett.

Red Cloud 5971.
A. G. French.

Myrtle B. 17680.
W. L. Bonnett.

Jumbo B. 61644.....
Fred Drahn.

Onward Jr. 15787.
C. J. Neil.

Bessie Froelich 24702.
F. J. Possehl.

36339

Admiral

Farrowed Mar. 1 1904.
Litter, 7; 4 boars and 3 sows raised.
Bred by D. W. Dailey, Lexington, Kan.
Sold to F. M. Arnold, Ashland, Kan.

Dewey V. 20425 .....
H. A. J. Coppins.

Onward II 7249.
H. B. Louden & Son.

Faith 35812.
H. A. J. Coppins.

Lexington Belle 71742.
H. A. J. Coppins.

Russell 19651.
A. D. Russell.

Eldorado Bell 54968.
W. A. Seaton.

36341

Gold Coin

Farrowed Mar. 28 1904.
Litter, 8; 3 boars and 4 sows raised.
Bred by J. C. Woodburn Maryville, Mo.
Sold to S. H. Dixon, Shenandoah, Ia.

The Lad For Me 29417
Geo. W. Seckman.

Mingo Lad 9759a.
J. B. Hilligoss.

Wonder Duchess S. 24508a.
G. V. Beamer.

Bell Dixon 66402.....
J. D. Stevenson.

Model Jim 16939.
J. C. Woodburn.

Indiana Girl 36358.
L. A. Larson.

36343 Pleasant Hill Champion

Farrowed Dec. 22 1903.
Litter, 10; 2 boars and 4 sows raised.
Bred by S. H. Dixon & Son, Shenandoah, Ia.

Leon 24705 .....
B. F. Bellwood.

Billy 14295.
C. F. Timmons.

Ruth B. 18258.
J. D. Edwards.

Hattie 59768 .....
E. Stevens & Son.

Rustler 15625.
C. F. Timmons.

Derby Girl 25428.
M. H. Rathbone.

36345

Istobe King

Farrowed Oct. 7 1903.
Litter, 11; 4 boars and 4 sows raised.
Bred by H. S. Allen, Russell, Ia.
Sold to F. H. Allen, Davenport, Neb.

Buckle 20325 .....
M. M. Elmendorf.

Red Douglas 14023.
I. C. Welch.

Ruth Taylor 18600a.
W. J. S. Taylor.

Patsy's Queen 67120..
H. S. Allen.

Patsy Bolivar 7503.
W. J. S. Taylor.

Mollie King 29224.
F. F. Failor.

36347

Daniel H.

Farrowed Apr. 3 1903.
Litter, 8; 3 boars and 3 sows raised.
Bred by W. N. McVay, Newton, Mo.
Sold to Robert Cooper, Half Rock, Mo.

June 13785 .....
W. A. Lever.

Hoosier Dick 5829.
H. Milhouse & Son.

Maggie A. 10646.
W. A. Lefever.

Perfection 60094 .....
L. M. Strader.

Will Oom Paul 16581.
W. L. Addy.

Graceful 39558.
L. M. Strader.

36349

Red Knight

Farrowed Mar. 16 1902
Litter, 17; 7 boars raised.
Bred by J. H. Drake, Russell, Ia.
Sold to J. L. Brown, Chariton, Ia.

Boone 13539 .....
J. W. Stribling & Son.

Lord Minto 8767a.
C. P. VanDoren.

arlham Lady 21630a.
J. W. Stribling & Son.

Bessie Russell 20406..
I. C. Welch.

Welch's Perfection 5021.
Welch Bros.

Bessie Pearsoll 4290.
Jere Pearsoll.

36351

Kozo

Farrowed Mar. 23 1903.
Litter, 10; 3 boars and 2 sows raised.
Bred by J. L. McIlrath, Hartwick, Ia.
Sold to Clark Dayton, Brooklyn, Ia.

Red Light 9435a.....
J. A. Bangham.

Ohio Chief 4191a.
S. E. Morton.

Rachel B. 12648a.
E. B. Palmer & Son.

Jenny Lind 20696a....
J. W. Stribling & Son.

Marti 4895a.
J. H. Lathrop.

Edwinna 14290a.
I. P. Wooten.

36353

Auctioneer Jr.

Farrowed Mar. 20 1904.
Litter, 10; 6 boars and 2 sows raised.
Bred by Clark L. Dayton, Brooklyn, Ia.
Sold to R. Hadley, Grinnell, Ia.

Kozo 36351 .....
J. L. McIlrath.

Red Light 9435a.
J. A. Bangham.

Jenny Lind 20696.
J. W. Stribling & Son.

Dayton's Mable 90382.
J. L. McIlrath.

Alto Prince 1272.
Louie Aillaud.

Frakjar's Pride 56278.
Wm. Fraker.

36355 White Sox Same. Sold to Wm. Turnbull, Grinnell, Ia.

36357

Ohio Major

Farrowed Oct. 15 1904.
Litter, 10; 4 boars and 4 sows raised.
Bred by Watt & Foust, Cedarville, Ohio.
Sold to Grant Chapin, Greene, Kan.

Kantbebeat 10239a ...
Ira Jackson.

King Hustler 9033a.
S. E. Morton & Co.

Matchless Wonder 22526a.
Ira Jackson.

Queen Ruby 25758a...
Ed S. Foust

Topnotcher 8803a.
S. E. Morton & Co.

Xenia Queen 20014a.
Thos. Bennett.

36359

Gold Dust Joe

Farrowed Mar. 29 1904.
Litter, 9; 4 boars and 4 sows raised.
Bred by E. Z. Russell, Blair, Neb.
Sold to N. W. Bardwell, Tekamah, Neb.

Gold Dust Jim 15169..
E. Z. Russell.

Liberty Jim 5401.
Wm. Roberts & Son.

Marbel 22490a.
E. Z. Russell.

Mary Jane 69918.....
E. Z. Russell.

L.'s Choice 13727.
A. B. Wingerd.

Florentine R. 51316.
E. Z. Russell.

36361

Regal

Farrowed Mar. 26 1904.
Litter, 9; 2 boars raised.
Bred by H. F. Hoffman, Washta, Ia.
Sold to N. W. Bardwell, Tekamah, Neb.

Pericles 4499 ..... Wm. Roberts & Son.
- Orion 5293. N. P. Clark.
- Riley's Dimple 13742a. Wm. Roberts & Son.

Maid of Honor 66512.. H. F. Hoffman.
- Leo Tolstoy 16037. H. F. Hoffman.
- Rustic Maid 10940. H. F. Hoffman.

36363

Colonel Duncan

Farrowed Mar. 15 1904.
Litter, 10; 3 boars and 4 sows raised.
Bred by J. D. Stevenson, New Hampton, Mo.
Sold to R. E. Duncan, Edgarton, Mo.

Reliable 23127 ..... J. D. Stevenson.
- King Russell 12695. A. F. Russell.
- Lucy R. 40188. J. D. Stevenson.

Isadore 68348 ..... J. D. Stevenson.
- Oom Paul's Baby 12697. W. L. Addy.
- Comassie 25836. L. A. Larson.

36365

Larenzo

Farrowed July 17 1904.
Litter, 13; 3 boars and 5 sows raised.
Bred by W. F. Rigg, Golden Gate, Ill.
Sold to Mose Stallings, Fairfield, Ill.

Happy Jack 12257.... W. A. Pearson & Son.
- Jubilee 10699. Ira Jackson.
- Hoosier Girl 27096. Pearson & Son.

Big Wabash 90434.... Deputy Bros.
- Billy K. 14623. Fred Kraschel & Son.
- Lovely 24182. McDanields & Son.

36367

Once Again

Farrowed Mar. 17 1904.
Litter, 8; 4 boars and 4 sows raised.
Bred by Wm. Roberts & Son, Paton, Ia.
Sold to W. C. Parks, Ottawa, Kan.

Scratch 26159 ..... Wm. Roberts & Son.
- Otto 17321. O. B. Stribling & Son.
- Scratch 41032. Wm. Roberts.

Anna Roberts 22454... Wm. Roberts & Son.
- Luther 7319a. Wm. Roberts & Son.
- Ohio Anna VII 16268a. Wm. Roberts & Son.

36369

Theodore

Farrowed Aug. 5 1900.
Litter, 12; 6 boars and 4 sows raised.
Bred by J. F. Chandler, Frankfort, Kan.
Sold to S. W. Shinnamon, Barretts, Kan.
Resold to Ira Whiting, Frankfort, Kan.

Call Me Up 5877..... J. M. Stonebraker.
- Tecumseh Chief 1437. N. P. Clark.
- Virginia 4520. J. S. Stonebraker.

Daisy Belle 13522..... J. D. Stevenson.
- Pickwick 1973. W. H. Bromell.
- Mo. Belle 3810. J. D. Stevenson.

36371

Cherry Ben

Farrowed Apr. 24 1904.
Litter, 9; 3 boars and 4 sows raised.
Bred by C. E. Pratt, Frankfort, Kan.
Sold to Ira Whiting, Frankfort, Kan.

Field Marshall Jr. 21097 ..... A. F. Russell.
- Field Marshall 10377. Wm. Roberts & Son.
- Cleo 38626. A. F. Russell.

Skadden's Choice 65096 C. E. Pratt.
- Geo. Briggs & Son. Wild Tom 14567.
- Brigg's Beauty 34614. Geo. Briggs & Son.

36373

All O. K.

Farrowed May 10 1904.
Litter, 7; 4 boars and 3 sows raised.
Bred by H. F. Hartman, Marshfield, Mo.
Sold to T. J. Rowlen, Jones, Okla.

Gold Dust 22099.....
S. Y. Thornton.

Ohio King 12179.
Samuel Young.

Rose II 36542.
S. Y. Thornton.

Golden Queen 45166..
J. A. Watkins & Son.

Darby 9107.
Gei. Briggs & Son.

Belle Mc. 42128.
Jim Wagenson.

36375

Up-to-date

Farrowed Apr. 25 1904.
Litter, 10; 5 boars and 5 sows raised.
Bred by H. F. Wiand, Blakesburg, Ia.
Sold to Joe Schonech, Blakesburg, Ia.

Mischief Maker 26251.
Welch Bros.

Welch's Protection 10071.
Welch Bros.

Ruth O. 42502.
Welch Bros.

Wiand's Perfection 78660 .....
Johnston Bros.

Advance 11309.
J. M. Morrison.

Lady Perfection 29798.
C. C. Keil.

36377

Western Star

Farrowed June 16 1904.
Litter, 9; 5 boars and 4 sows raised.
Bred by Geo. W. Trone & Son, Rushville, Ill.
Sold to W. S. Kimble, Fisher, Ill.

Oom Paul 7545 .....
F. F. Failor.

Jumbo Red 6439a.
S. E. Morton & Co.

Queen B. 3932.
F. F. Failor.

Illinois Belle 57398....
G. W. Trone & Son.

Gold Finch 7549.
F. F. Failor.

Trone's Best 10076.
G. W. Trone.

36379

Surprise

Farrowed Oct. 10 1904.
Litter, 12; 5 boars and 7 sows raised.
Bred by D. W. Brown, Union City, Ind.
Sold to Milton E. Jones, Williamsville, Ill.

Winchester Chief 10077a .....
S. E. Morton & Co.

Morton King 8725a.
S. E. Morton & Co.

Duchess 40 18958a.
S. E. Morton.

Perfection's Sister 30672a .....
D. W. Brown.

Sensation 7393a.
L. L. Moorman.

Ellen 18134a.
D. S. Cheesman.

36381

Royal George

Farrowed Nov. 12 1904.
Litter, 8; 3 boars and 4 sows raised.
Bred by Geo. Elliott, Thorntown, Ind.
Sold to Perry M. Baker, Thorntown, Ind.
Resold to J. B. Lewman, Louisville, Ky.

Big Chief 13991a.....
Marion Stultz.

Chief of Indiana 10513a.
Ira Jackson.

Big Topsy 23376a.
Marion Stultz.

Bliss E. 32346a.....
W. A. Pearson & Son.

Jubilee 10699a.
Ira Jackson.

Bliss K. 25962a.
J. W. Killam.

36383

Nert's Hero

Farrowed Mar. 4 1904.
Litter, 16; 1 boar and 5 sows raised.
Bred by Neil Duncan, Pawnee City, Neb.
Sold to David K. Douglas, Liberty, Neb.

Red Elm 15581 .....
T. L. Livingston.

Van's Hero 7487
G. VanPatten.

L.'s Model 20776.
W. C. Shnin.

Daisy II 25916 .....
E. H. Gifford.

El Paso Gem 5581.
J. S. Stonebraker.

Giffin Daisy 14820.
E. H. Gifford.

36385
Improver I Am

Farrowed Mar. 27 1904.
Litter, 9; 5 boars and 4 sows raised.
Bred by Geo. Briggs & Son, Clay Center, Neb
Sold to Joseph Jones, Fairfield, Neb.

Improver II 13365.... O. S. West.
Duroc King 7327a. Ira VanAusdal.
Red Perfectiin 17704a. J. H. Lathrop.

Winsome Lass 87124.. Geo. Briggs & Son.
Red Lad 7697. Geo. N. Woody.
Minta II 58122. Geo. Briggs & Son

36387
Lone Star

Farrowed Oct. 16 1904.
Litter, 9; 3 boars and 3 sows raised.
Bred by J. C. Hestand. Sherman, Tex.
Sold to R. Warrick. Siboney, Okla.

Missouri Dandy 20253. T. G. Nash.
Corn Cracker 14205. W. H. Taylor.
Miss Hughes 36480. Hughes & Jones.

Duroc King 7327a. J. J. McLain
Lee Bellee 7833. Nat Edmonson
Olive A. 42774. J. J. McLain.

36389
John Sunny Side

Farrowed Apr. 8 1904.
Litter, 12; 8 boars and 4 sows raised.
Bred by W. J. Woodlands, Hamburg, Ia.
Sold to W. A. Brown, Hamburg, Ia.

Long John's Son 26501 Manley & Co.
Long John 8987. J. H. Hubbard.
Lady Rickey 41122. Manley & Co.

Nellie G. 78022..... W. J. Woodlands.
Oom Paul V. 21285. J. D. Stevenson.
Miss Gold Coin 57498. W. J. Woodlands Jr.

36391
Goodluck

Farrowed Oct. 2 1904.
Litter, 11; 3 boars and 4 sows raised.
Bred by J. C. Hestand, Sherman, Tex.
Sold to W. C. Horton, Quinlan, Tex.

Missouri Dandy 20253. T. G. Nash.
Corn Cracker 14205. W. H. Taylor.
Miss Hughes 36480. Hughes & Jones.

Lulu 68852 ..... J. C. Hestand.
Tom H. 13811. Thos. Bennett.
Red No. 3 47334. J. C. Hestand.

36393
Wilson

Farrowed Mar. 23 1902.
Litter, 9; 4 boars and 5 sows raised.
Bred by O. S. West, Paullina, Ia.
Sold to C. A. Peders, Bertrand, Neb.
Resold to F. D. Swanson, Loomis, Neb.

Duroc King 11359..... West & Salisbury.
Duroc King 7327a. Ira VanAusdal.
Lost Lady IV 20778a. West & Salisbury.

Lady West III 38782.. West & Salisbury.
West's Hero 8113a. West & Salisbury.
Crimson Dot III 20600a West & Salisbury.

36395
Higgin's Best

Farrowed May 3 1904.
Litter, 12; 4 boars and 7 sows raised.
Bred by M. R. Higgins, Queensville, Ind.
Sold to W. S. Rollins, N. Vernon, Ind.
Resold to Jas. A. May, Alexander, Ind.

King Alec 23183..... B. C. Beaumont.
High Flyer 10431a. C. R. Doty.
Belle of Alexandria 24168a. B. C. Beaumont.

Royal Lady 41980..... M. R. Higgins.
Pizzaro 6501. C. C. Brawley & Co.
Lady Royal 8214. J. A. Bake.

36397
Big Ben

Farrowed Apr. 22 1903.
Litter, 10; 4 boars and 5 sows raised.
Bred by Henry Lauers, Keota, Ia.
Resold to W. H. West, Chester, Ia.

Keota 16311 .....
F. H. Herring.

Beard Hur 7555a
T. J. Beard.

O. E. 21920a.
O. W. Browning.

Long Girl 46432.....
J. L. Crozier

Indiana Hero 8721.
Ira VanAusdal.

Gold Prize 19938.
S. J. Butts.

36399 Idlebrook Roseman

Farrowed Sept. 30 1904.
Litter, etaoinetaoietaoi
Bred by Frank G. Hogan, O'Bannon, Ky.
Sold to E. W. James Cottage Grove, Tenn.

Autocrat 23407 .....
Nora Arnold.

Ky. Gold Bug 9127a.
A. W. Harris & Son.

Emma R. 24562.
J. E. Haynes.

Rosita 57324 .....
Nora Arnold.

Ky. Gold Bug 9127a.
A. E. Harris.

Lady Arnold 28644.
Nora Arnold.

36401
Bole

Farrowed Apr. 20 1904.
Litter, 11; 3 boars and 8 sows raised.
Bred by Frank Warwey, Mt. Pleasant, Ia.

Bone Joe 25945.....
J. W. Greenfield.

Teddy R. 14257.
H. S. Allen.

Beauty II 48410.
J. W. Greenfield.

Duchess XX 42920....
Geo. W. Spiers.

Ensign 12111.
J. W. Greenfield.

Duchess 24448.
J. F. Tharp.

36403
Romeo

Farrowed Sept. 18 1904.
Litter, 12; 5 boars and 5 sows raised.
Bred by F. W. Gillispie, Burrton, Kan.
Sold to Bert Cathcall, Burrton, Kan.

Jimson 32019 .....
Emery Anderson.

Uncle Ben 21219.
T. M. Anderson.

Miss Kansas 52664.
T. M. Anderson.

Opie 64416 .....
F. W. Gillispie.

Twister 19919.
E. L. Young.

Ideal 48522.
F. W. Gillispie.

36405
My Allicio

Farrowed May 8 1903.
Litter, 15; 6 boars and 4 sows raised.
Bred by A. W. DuBois, Gillette Grove, Ia.
Sold to A. W. Straub, Gillett Grove, Ia.
Resild to F. A. Straub, Pickens, Ia.

Jimmie 12375 .....
Jas. Frakjar.

Hans 6357.
Jas. Frakjar.

Thora II 23992.
Wm. Bonks.

Prolific Annie J 35170.
H. G. DuBois.

Jumbi 1127.
Wm. Bonks.

Prilific 26262.
Wm. Bonks.

36407
Igo

Farrowed July 29, 1904
Litter, 12; 5 boars and 5 sows raised.
Bred by J. B. Klink, & Son, Huntsville, Mo.
Sold to Algin S. Asbell, Huntsville, Mo.

Red Oak 19693 .....
S. Y. Thorntin.

Ohio King 12179.
Samuel Young.

Royal Queen 46318.
S. Y. Thornton.

Thelma K. 36802 ....
J. B. Kline & Son.

Huntsville Chief 7217.
R. L. Robinson.

Bettie III 24316.
S. G. Richards.

36409 Look Me Over III

Farrowed Mar. 12 1904.
Litter, 11; 6 boars and 4 sows raised.
Bred by Stewart & McCann, Kennard, Neb.
Sold to W. H. Taylor, Lincoln, Neb.
Resold to J. G. Wonderlich, Nehawka, Neb.

Look Me Over II 22535 — Manley & Co.
- Look Me Over 4327. — W. H. Taylor.
- Robert's Profit 16590. — Wm. Roberts & Son.

Little Beauty 36628... — H. M. Wolford.
- Midway Kid 15315. — W. A. McLean.
- Molly Lee 36626. — H. M. Wolford.

36411 Conway

Farrowed Sept. 12 1904.
Litter, 12; 3 boars and 1 sow raised.
Bred by Geo. B. Willham, Clear Water, Kan.
Sold to J. H. Lindsay, Conway Springs, Kan

Riley 20265 ..... — McFarland Bros.
- Surprise 10817. — G. W. Trone & Son.
- Nelly W. 30040. — O. Walter & Co.

Dido 35294 ..... — J. U. Howe.
- Corlas 13675. — E. L. Young.
- Pansy K. 7652. — J. U. Howe.

36413 Boyd's Chief

Farrowed Aug. 3 1904.
Litter, 8; 4 boars and 4 sows raised.
Bred by Ed A. Baxter, Pawnee, Ill.
Sold to T. E. Laurie, Jacksonville, Ill.
Resold to W. P. Boyd, Boyd, Tex.

Buddy K. IV 20861.... — Fred Kraschel & Son.
- Buddy T. 10799. — J. W. Killam.
- Hyde's Beauty 25412. — J. B. Hyde & Son.

Ohio Maid 49496..... — Ed. A. Baxter.
- Dexter 9953a. — R. C. Watt.
- Ohio Girl 32072. — J. S. Brown.

36415 Banker Boy III

Farrowed Apr. 10 1903.
Litter, 13.
Bred by C. K. Davies, Columbus, Neb.
Sold to Wm. Dodds, Columbus, Neb.
Resold to J. J. Barnes, Columbus, Neb.

Banker Boy II 12067.. — O. S. West.
- Banker Boy 9971. — M. A. Higgins.
- Paullina W. 22530. — H. L. Cantine.

Madam Banker V 51836 — O. S. West.
- Duroc Challenger 11163 — C. W. & Wm. Reed.
- Madam Banker 33654. — O. S. West.

36417 Our Perfection

Farrowed Mar. 15 1904.
Litter, 10; 5 boars and 3 sows raised.
Bred by R. C. Watt, Cedarville, Ohio.
Sold to Dulaney & DeBolt, Wichita, Kan.
Resold to Jas. H. Smith, Sedgwick, Kan.

I-Am-Perfection 11633. — Ira Jackson.
- King Hustler 9033. — S. E. Morton & Co.
- Duchess Wonder 22526. — Ira Jackson.

Wichita Queen 81836.. — R. C. Watt.
- Top Notcher 8803a. — S. E. Morton & Co.
- Cedarvale Queen II 20266a. — R. C. Watt.

36419

Trouble Maker

Farrowed June 1 1904.
Litter, 10; 2 boars and 6 sows raised.
Bred by T. W. Stoner & Son, Henry, Ill.
Sold to Collins Dysant, Nachusa, Ill.

Top Notcher's Rival 13593a
R. C. Watt.

Top Notcher 8803a.
S. E. Morton & Co.

Cedar Belle II 22602a.
R. C. Watt.

Gay Lady 22792a
Geo. W. Stoner.

Rossville Prince 5481a.
Thos. Bennett.

Lunett 14206a.
G. W. Stoner.

36421

Zorn's Perfection

Farrowed Mar. 21 1904.
Litter, 8; 4 boars and 1 sow raised.
Bred by Wm. Brandow, Humboldt, Neb.
Sold to Henry Zorn, Falls City, Neb.

Red Chief I Be 15981
Geo. Briggs & Son.

Red Chief I Am 7693.
S. E. Morton & Co.

Red Queen 26714.
Geo. Briggs & Son.

Harriette 58024
J. C. Woodburn.

Shakespeare Jr. 6993.
A. F. Russell.

Iowa Belle 5002.
F. C. Woodrow.

36423

Goldie's Dandy

Farrowed May 1 1904.
Litter, 6; 3 boars and 3 sows raised.
Bred by J. W. Beauchamp, Bethany, Mo.
Sold to Wm. Richter, Gilman City, Mo.

Sunshine 26819
Ellis Hill.

Gen. Woodburn 18187.
J. C. Woodburn.

Dark Beauty II 18404.
J. L. Stevenson.

Golda Beauty 84074
B. L. Rose.

Dandylion 17995.
J. W. Beauchamp.

Little Bet 55982.
J. W. Beauchamp.

36425

Col. Tom

Farrowed Mar. 21 1904.
Litter, 13; 7 boars and 5 sows raised.
Bred by F. Robison, Brooks, Ia.
Sild to D. M. Flowers, Corning, Ia.

Reed's Choice 18917
W. H. Reed.

La Grange 4527.
A. N. McGeoh.

Cherry Queen 25926.
W. H. Reed.

Gracie Sunlight 57574.
T. G. Nash.

Nash's King 12457.
O. N. Woody.

Lottie Lee 45576.
T. G. Nash.

36427

Mack

Farrowed April 1904.
Litter, 10; 7 boars and 3 sows raised.
Bred by J. M. Vivian, Bosworth, Mo.
Sold to Willard Buster, Bucklin, Mo.

Dewey 24029
C. B. Fagin.

I. X. L. Improver 16163
Bowman & Fitch.

Maggie 58550.
C. B. Fagin.

Myrtle 44750
J. L. F. Zumbro.

Laban 2009.
J. L. Zumbro.

Greenfield 9204.
J. L. Zumbro.

36429

Senator XI

Farrowed Feb. 25 1904.
Litter, 14; 4 boars and 5 sowsr aised.
Bred by J. D. Stevenson, New Hampton, Mo.
Sold to McKinley Bros., Evona, Mo.

Model Jim 16939
J. C. Woodburn.

Trone's Model 2365.
G. W. Trone.

Model Belle 9892.
J. C. Woodburn.

Lucy R. 40188
J. D. Stevenson.

Uncle Tom 9119.
S. Y. Thornton.

Rich Red 33398.
J. D. tSevenson.

36431

Gen. Oom Paul

Farrowed June 2 1904.
Litter, 10; 5 boars and 5 sows raised.
Bred by McFarland Bros., Sedalia, Mo.
Sold to Fred Hawley, Washburn, Ill.

Oom Paul III 17681...
McFarland Bros.

Oom Paul 7545.
F. F. Failor.

Hallena II 25078.
Geo. Trone.

Nelly W. 30040.....
O. Walter & Co.

Longfellow Jr. 8545a.
Ira Jackson.

Bessie Wonder VI 21956a.
O. Walter & Co.

36433

Red Prince

Farrowed May 3 1904.
Litter, 8; 3 boars and 4 sows raised.
Bred by T. E. Bly, Brewster, Minn.
Sold to H. A. Clark, Ceylon, Minn.
Resold to O. E. Sill, Ceylon, Minn.

Brewster Chief 24995..
W. H. Reed.

Morgan Farm D. 17467.
W. L. Bonnett.

Best of All 25924.
W. H. Reed.

Isabelle 73168 .....
T. E. Bly.

Advance 17055.
Johnson Bros.

Beauty Belle 49114.
J. Wilkins.

36435

Up-to-date

Farrowed Sept. 14 1904.
Litter, 12; 2 boars and 3 sows raised.
Bred by M. W. Greer, Rushville, Ill.
Sold to H. E. Browning, Ripley, Ill.
Resold to Fagan, Browning & Hess, Ripley, Ill.

S. A. Douglas 26565...
S. Y. Thornton.

Ohio King 12179.
Samuel Young.

Bettie 24900.
S. Y. Thornton.

Fancy Ella 38068....
O. E. Osborn.

Roosevelt 7599.
H. B. Louden & Son.

Miss G. 24294.
O. E. Osborn.

36437

Blood Shot

Farrowed Mar. 10, 1904
Litter, 9; 1 boar raised.
Bred by H. B. Louden & Son, Clay Center, Neb.
Sold to C. R. Hastings, Milan, Kan.
Resold to John Collins, Milan, Kan.

Louden's Col. 11047...
H. B. Louden & Son.

Ed's Col. 8035a.
Ed Borradaile.

Della Scott 22714.
Carl Scott.

Miss Milan 66202.....
H. B. Louden & Son.

Louden's Jumbo 15125.
H. B. Louden & Son.

Blue Bell 33142.
H. B. Louden & Son.

36439

Imitator

Farrowed Apr. 4 1904.
Litter, 9; 3 boars and 3 sows raised.
Bred by O. E. Osborn, Weston, Ia.
Sold to A. L. Bergsten, Mt. Union, Ia.

Indicator 20465 .....
Manley & Co.

Peerless 12163.
H. F. Hoffman.

Lady Kruger 39252.
Manley & Co.

Osborn Pride 71364...
O. E. Osborn

Roosevelt 7599.
H. B. Louden & Son.

Osborn's Choice 36806.
E. Z. Russell.

36441 Council Grove King

Farrowed Sept. 9 1904.
Litter, 9; 3 boars and 6 sows raised.
Bred by L. A. Keeler, Ottawa, Kan
Sold to H. E. Hager, Council Grove, Kan.

Prince 17799 ..... (Mo. Prince 8477. D. H. Brown. / Glossy 28192. S. Y. Thornton.)
S. Y. Thornton.

Jennie L. 43080..... (Pawnee Chief II 10537 Newton Bros. / Sapho 24874. J. C. Woodburn.)
J. T. Calhoun.

36443 Red Chief

Farrowed May 10 1904.
Litter, 8; 6 boars and 1 sow raised.
Bred by D. M. Trott, Abilene, Kan.
Sold to Wm. F. Carson, Hutchinson, Kan.

Elevator 21989 ..... (Ben Bolt 9615. H. C. Lyons. / Rosa Ruby 22722 D. Trott.)
D. Trott.

Mollie C. 67392 ..... (Bravo Champion 14371. D. Trott. / Virginia II 31242. J. F. Chandler.)
D. Trott.

36445 Sam P.

Farrowed Mar 20 1902.
Litter, 10; 8 boars and 2 sows raised.
Bred by S. W. Schooley, Cozard, Neb.
Sold to N. Peterson, Farnham, Neb.

Dick Chase 11815..... (Panola Chief 6175. J. M. Stonebraker. / Miss Nettie C. 14048. A. N. Godwin.)
H. C. Chase.

Jen H. 36534..... (Czar Roberts 6889. Wm. Roberts & Son. / Humbolt 24596. Wm. Brandow.)
Wm. Brandon.

36447 Giant

Farrowed Apr. 3 1900.
Litter, 11; 3 boars and 2 sows raised.
Bred by C. S. Rolph, Farnam, Neb.
Sold to N. Peterson, Farnam, Neb.

Luther 6605a ..... (Royal King 4845a. O. Walter & Co. / Angie 9734a. J. C. Johnson.)
Wm. Roberts & Son.

Gold Bird 7266..... (Golden Duke 2399. R. S. Thomas. / Clay Girl 6748. G. C. Stufft.)
Wm. F. Stufft.

36449 Star

Farrowed Sept. 3 1904.
Litter, 9; 1 boar and 8 sows raised.
Bred by C. W. Taylor, Pearl, Kan.
Sold to J. C. Koenig, Solomon, Kan.

Wichita Prince 28209. (Prince Eric III 13963. W. W. Hogate. / Lillian 36858. W. F. Garrett.)
W. F. Garrett.

Claudia 54640 ..... (Victor Hugo 10223. D. W. Brown. / Light II 27892. J. U. Howe.)
J. U. Howe.

36451 Oakley

Farrowed Oct. 1 1903.
Litter, 9; 6 boars and 2 sows raised.
Bred by Johnson Workman, Galt, Kan.
Sold to C. W. McCabel, Lyons, Kan.

Gaslight 18153 ..... (Nathan's Boy 12141. M. H. Alberty. / Annie 28128. M. H. Alberty.)
T. F. Ziegler.

Edna A. 41494..... (Quality 11965. N. B. Sawyer. / Eden Daisy 28134. D. Trott.)
M. H. Alberty.

36453

Ray's Improver

Farrowed Mar. 11 1905.
Litter, 11: 4 boars and 4 sows **raised.**
Bred by Fred S. Hawley, Washburn, Ill.
Sold to Ray Bros., Kewanee, Ill.

Chief Orion 32411.....
J. W. Remley.

Choice Goods 22881.
J. D. Nidlinger.

All O. K. 66562.
Thomas Runnels.

Leona II 73842 .....
R. L. Comer.

Picnic Lad 11861a.
J. W. Killam.

Leona Belle X 49248.
Saylor Bros.

36455

Red Boy

Farrowed May 1 1902.
Litter, 13: 4 boars and 6 sows raised.
Bred by W. R. Berne-thum, Madrid, Ia.
Sold to B. H. Pierce, Des Moines, Ia.

Johnie B. 14461 .....
J. A. Bangham.

Orion's Rival 6239.
C. W. & Wm. Reed.

Lady Chief 13758.
J. A. Bangham.

Red Bess 34252.....
B. A. Shafer.

Waneta Hub 8215.
Wm. Danley.

Waneta Belle II 23222.
B. A. Shafer.

36457

Jim Hog

Farrowed June 5 1904.
Litter, 9; 5 boars and 3 sows raised.
Bred by J. M. Garner, Ector, Tex.
Sold to J. R. Mayfield, Lamasco. Tex.

Good Enough 25185...
T. B. Tate.

Early Riser 11617.
J. T. Chandler.

Carrie Nation 24570.
Z. B. Tate.

Minnie G. 63410.....
G. W. Hodges.

Red Ike W. 7709.
Miss Jennie West.

Mary Ward 17838.
S. F. Yates.

36459

Glad Boy

Farrowed Mar. 17 1904.
Litter, 10: 6 boars and 4 sows **raised.**
Bred by J. E. Clark, Cook, Neb.
Sold to George Rose, Burr, Neb.

Tip Top Notcher 20729
R. C. Watt.

Top Notcher 8803a.
S. E. Morton & Co.

Variety Wonder 22604a
S. E. Morton & Co.

Belle of Chester VIII 64488 .....
Geo. Seckman.

The Lad For Me 10733a.
Geo. Seckman.

Belle of Chester 11418.
Geo. Seckman.

36461

Sam

Farrowed Sept. 29 1904
Litter, 11: 5 boars and 6 sows raised.
Bred by J. C. Hestand, Sherman, Tex.
Sold to W. P. Washburn, Bells, Tex.

Arch 20115 .....
J. A. Edmonson.

Prince Regent 5549.
Nat Edmonson.

Sister 21090.
Nat Edmonson.

Akers 40818 .....
Burt Akers.

Exchange 13809.
Nat Edmonson.

Madam Hanska 22820.
Tom Frazier.

36463 Premium Producer

Farrowed May 23 1904.
Litter, 13: 5 boars and 6 sows raised.
Bred by Frank Sherwin & Son, Brookings, S. D.
Sold to A. A. Booth, Rogers, N. D.
Resold to Frank Sanford, Robers, N. D.

Gold Dust 22465.....
A. A. Munger.

Sensation Jr. 22461.
D. W. Brown.

Gentle Jane 27280a.
D. W. Brown.

Eva Sunlight 82940...
Frank Sherwin & Son.

Sunlight 18429.
D. W. Brown.

None Better 43392.
W. H. Reed.

36465

Kansas Chief

Farrowed Aug. 14 1904.
Litter, 10; 4 boars and 4 sows raised.
Bred by E. S. Cowee, Scranton, Kan.
Sold to J. T. Purvis, Partridge, Kan.

Cherry Boy 30725.....
R. S. Montgomery.

Cronje II 13813.
Peter Blocher.

Modesta 68182.
R. S. Montgomery.

Pansy C. 76236.....
E. S. Cowee.

Excelsior B. 11827.
D. Trott.

Miss Queen 50140.
E. S. Cowee.

36467

Red Coats

Farrowed Sept. 4 1904.
Litter, 8; 3 boars and 5 sows raised.
Bred by E. S. Cowee, Scranton, Kan.
Sold to Ed. L. Reed, Coats, Kan.

Sunflower Chief 21575
Charles Dorr.

King Daniel II 9393.
J. L. Lowe.

Lady Climax 31082.
Newton Bros.

Madam C. 22554.....
Newton Bros.

Woodburn 3841.
J. C. Woodburn.

Madam 8662.
J. D. Stevenson.

36469

King George

Farrowed Mar. 21 1903
Litter, 14; 4 boars and 1 sow raised.
Bred by J. W. Greenfield & Son, New London, Ia.
Sold to A. O. Reis, Richfield, Neb.

Teddy R. 14257 .....
H. S. Allen.

Patsy Bolivar 7503.
W. J. S. Taylor.

Iris 23820.
H. S. Allen.

London Bess 49406...
J. W. Greenfield.

Seaton King 12565.
C. W. Lehman.

Red Clover 28090.
J. W. Greenfield.

36471

Choice Goods H.

Farrowed Sept. 9 1904.
Litter, 9; 4 boars and 3 sows raised.
Bred by J. O. Hunt, Marysville, Kan.
Sold to Sherman Reedy, Hanover, Kan.

Hunt's Model 20177....
G. VanPatten.

Surprise 11879.
Ira VanVusdal.

No. 28 25528.
Geo. Briggs & Son.

Red Beauty 32422....
J. F. Chandler.

Call Me Up 5877.
J. M. Stonebraker.

Kansas Belle 16374.
J. D. Stevenson.

36473

Crawford

Farrowed Feb. 28 1904.
Litter, 6; 2 boars and 4 sows raised.
Bred by L. D. Rasdall, Smith's Grove, Tenn.
Sold to J. T. Stovall, Thompson Station, Tenn.

Carema's Protection 12313 .....
S. E. Morton & Co.

Walt's Col 5795a.
S. E. Morton & Co.

Queen Randall 28348.
S. E. Morton & Co.

Warren Belle 63838...
E. F. Hulburt.

Gold Chief 18937.
E. F. Hurlbut.

Rossville Belle 20200a.
Thos. Bennett.

36475 Arnold Same. Sold to same.

36477

Red Star

Farrowed Mar. 10 1904.
Bred by B. A. Whitaker & Co., Mulberry, Tenn.
Sold to J. T. Stovall, Thompson Sta., Tenn

Sparta Lad 13233a....
B. A. Whitaker & Co.

Union Chief 10305a.
S. E. Morton & Co.

"59" 27688a.
S. E. Morton & Co.

Best Sensation 30460a.
B. A. Whitaker & Co.

Sensation I. C. 10141a.
D. W. Brown.

One of Four 21506a.
B. A. Whitaker & Co.

36479

Leo

Farrowed Dec. 26 1904.
Litter, 11; 5 boars and 4 sows raised.
Bred by L. L. Vrooman, Hope, Kan.
Sold to R. M. Womack, Pink, Okla.

Brilliant Lad 28787... Harry Sneed.
- Bernard S. 15997. Harry Sneed.
- Daisy II 39948. Harry Sneed.

Net 39886 ..... N. B. Sawyer.
- Light Foot Harry III 16769. N. B. Sawyer.
- Success 37650. N. B. Sawyer.

36481

Togo

Farrowed Feb. 17 1904.
Litter, 11; 6 boars and 2 sows raised.
Bred by J. H. Davis, Chillicothe, Mo.
Sold to Jabez Brashear, Wyatt, Mo.

Jewell 16599 ..... J. D. Stevenson.
- Silver Dick 1619. N. P. Clark.
- Maud R. 16894. W. H. Taylor & Sons.

Davis Model 27426.... J. R. Ney.
- Ney's Champion 3525. J. D. Stevenson.
- Red Rose W. 7394. J. D. Stevenson.

36483

Prince

Farrowed Mar. 21 1904.
Litter, 9; 4 boars and 4 sows raised.
Bred by W. J. Wendt, Marcus, Ia.
Sold to C. H. Gibbs, New Castle, Neb.

Wendt's Prince 16715. W. A. Kirkpatrick.
- St. Patrick 10255. W. A. Kirkpatrick.
- Bethany Girl 23740. H. L. Leonard.

Lady Wendt 78072.... W. J. Wendt.
- Marcus 14885. West & Salisbury.
- Square Lady 35386. H. F. Hoffman.

36485

Duroc Chief

Farrowed Mar. 11 1905.
Litter, 6; 3 boars and 3 sows raised.
Bred by B. A. Samuelson, Kiron, Ia.
Sold to F. E. Garrett, Lohrville, Ia.
Resold to Otto Parker, Gillard, Ore.

Paragon Chief 33115.. Gavin Crosbie.
- Duroc Paragon 29181.. O. S. West.
- Prolic 52180. Gavin Crosbie.

Pride Lady 89118..... B. A. Samuelson.
- Prince Hero 15441. H. F. Hoffman.
- Beauty Pride 59314. B. A. Samuelson.

36487

Joe Rice

Farrowed Mar. 30 1904.
Litter, 11; 4 boars and 7 sows raised.
Bred by W. H. Ward, Nickerson, Kan.
Sold to J. M. Swisher, Lyons, Kan.

Nebraska George 31297 Geo. Briggs & Son.
- Morton Prince 16797. S. E. Morton & Co.
- Minta 46112. Geo. Briggs & Son.

Lady R. 52966..... J. H. Reilhoff.
- Keno 18961. J. U. Howe.
- Golden Beauty 45666. J. U. Howe.

36489

Nailstone

Farrowed Mar. 10 1903.
Litter, 11; 6 boars and 5 sows raised.
Bred by G. VanPatten, Sutton, Neb.
Sold to Chas. E. Stitt, Burchard, Neb.

Paul F. 16403. ..... F. F. Failor.
- St. Paul 10745. F. F. Failor.
- Lady F. II 25274. F. F. Failor.

Sutton Lady 49562.... Chas. VanPatten.
- Van's Perfection 11571 G. VanPatten.
- May Woodburn II 22764. J. C. Woodburn.

36491

Dude Jr.

Farrowed Aug. 17 1903.
Litter, 10; 2 boars and 5 sows raised.
Bred by Mitchell Bros., Buxton, Kan.
Sold to Chas. D. Gibson, Neodesha, Kan.

Dude 19565 ..... (Prince Henry 15987. M. H. Alberty. / Turtle 31634. C. H. Mitchell.)
J. G. Mitchell.

Beauty 22302..... (King of the West 2593. E. S. Leach. / Lucy Z. 9664. J. L. F. Zumbro.)
J. L. F. Zumbro.

36493

Dude Jr.'s Choice

Farrowed Aug. 17 1904.
Litter, 7; 1 boar and 2 sows raised.
Bred by Chas. D. Gibson, Neodesha, Kan.
Sold to R. B. Adams, Morehead, Kan.

Dude Jr. 36491..... (Dude 19565. J. G. Mitchell. / Beauty 23302. J. L. F. Zumbro.)
Mitchell Bros.

Princess Model 68052.. (Kansas Prince 20053. S. Y. Thornton. / Model Girl III 48702. N. B. Sawyer.)
N. B. Sawyer.

36495

Betta Boy

Farrowed Mar. 28 1904.
Litter, 11; 4 boars and 3 sows raised.
Bred by H. G. Sitler, Newton, Ia.
Sold to Ernest Smith, Ira, Ia.

Newton Prince 24597.. (Alto Prince 12723. Louie Aillaud. / Belle Flower Choice 26136. Wm. Fraker.)
Wm. Fraker.

Betta II 40302..... (Onward II 4757. F. F. Failor. / Betta 8950. O. W. Browning.)
H. G. Sitler.

36497

Col. R.

Farrowed Mar. 24 1904.
Litter, 8; 6 boars and 2 sows raised.
Bred by A. Couch, Mingo, Ia.
Sold to J. M. Pease & A. J. Pinck, Colfax, Ia.

Liberty Red 15353.... (Liberty Chief 9703. W. L. Bonnett. / Liberty Queen 24048. O. W. Browning.)
D. Nauman & Son.

Lady Bug 51426..... (Ivanhoe 13923. O. N. Woody. / Janice 24550. O. N. Woody.)
A. Couch.

Resold to Jas. W. Trusler, Newton, Ia. Resold to H. G. Sitler, Newton, Ia

36499

Togo

Farrowed Mar. 14 1904.
Litter, 11; 3 boars and 4 sows raised.
Bred by M. W. Greer, Rushville, Ill.
Sold to A. W. Foreman, Whitehall, Ill.

All O. K. 20803..... (He's A Hero 11743. Wm. Roberts & Son. / Maud Muller 17386. D. W. Brown.)
T. W. Stoner & Son.

Daisy Queen 64086.... (Stumpy Duke 20799. Ed. A. Baxter. / Stumpy Bess 34562. M. W. Greer.)
M. W. Greer.

36501

Gold Bug

Farrowed May 14 1904.
Litter, 8; 4 boars and 4 sows raised.
Bred by Geo. W. Trone & Son, Rushville, Ill.
Sold to A. W. Foreman, Whitehall, Ill.

Gold Finch 7549 ..... (Iowa Winner 1379. N. P. Clark. / Favorite 3930. F. F. Failor.)
F. F. Failor.

Miss Dewey III 38586. (Dewey T. 6975a. G. W. Trone. / White Oak Belle III 13262a. G. W. Trone.)
Geo. W. Trone.

36503 Cedar Nook Slasher

Farrowed Apr. 13 1904.
Litter, 12; 6 boars and 2 sows raised.
Bred by Wm. H. Montague, Vermillion, S. .
Sold to C. V. Welch, Parkston, S. D.

Duroc Leader 25795...
L. A. Larson.

Marti Jumbo 14851.
H. B. Louden & Son.

Easy Winner 35410.
H. B. Louden & Son.

Lady M. 35646 .....
L. A. Larson.

Yellow Dick 7931.
J. D. Stevenson.

Inez 35640.
L. A. Larson.

36505 Big Maries Chief

Farrowed Sept. 4 1904.
Litter, 11; 4 boars and 5 sows raised.
Bred by S. Y. Thornton, Blackwater, Mo.
Sold to Henry Bushman, Vienna, Mo.

Red Chief 15293.....
Harry Sneed.

Bernard 12245.
A. F. Russell.

My Jewell III 33100.
Harry Sneed.

Gold Drop III 36540..
S. Y. Thornton.

Orion of Mo. 6127.
S. Y. Thornton.

Gold Drop II 7856.
S. Y. Thornton.

36507 Hiland Prince

Farrowed May 13 1903.
Litter, 7; 4 boars and 3 sows raised.
Bred by J. A. Smith, Sciota, Ill.
Sold to J. Gettings, Disco, Ill.

Adrana J. S. 17483....
J. A. Smith.

Brown's Wonder 9797a.
D. W. Brown.

Mary Brown 23072a.
D. W. Brown.

Gold Mine The Best 63762 .....
J. A. Smith.

Gold Chief 15443.
Ed. A. Baxter.

Good Mine 41222.
J. A. Smith.

36509 Brook

Farrowed Apr. 23 1904.
Litter, 9; 5 boars and 3 sows raised.
Bred by Nelson Bros., Bunceton, Mo.

Bernard 12245 .....
A. F. Russell.

Shakespeare II 4513.
F. C. Woodrow.

Dolly 17850a.
Wm. Roberts & Son.

Lady Nelson 22604....
S. Y. Thornton.

Boomer Prince 6129.
S. Y. Thornton.

C. Beauty 17676.
S. Y. Thornton.

36511 Keene's First

Farrowed Apr. 18 1904.
Litter, 10; 6 boars and 3 sows raised.
Bred by F. J. Sizer, Kearney, Neb.
Sold to Wm. Keene, Minden, Neb.

Bill Henry 25585.....
G. W. Medlock.

Henry George 19707.
O. E. Osborn.

Miss Herman 24306.
E. Z. Russell.

Miss West 75104.....
F. J. Sizer.

David Harum 16077.
O. S. West.

Rangy 27560.
W. J. S. Taylor.

36513 Dandy

Farrowed Mar. 15 1904.
Litter, 15; 5 boars and 2 sows raised.
Bred by W. H. Reed, Whitewater, Wis.
Sold to Ed Nelson, Nora Springs, Ia.
Resold to J. Wellendorf, Algona, Ia.

Ideal Perfection 27415.
Husman & Harmon.

Treble 14725.
S. E. Morton.

Daisy F. 35158.
Harmon & Husman.

Jane 33000 .....
W. L. Willey.

Menlo's Best 8407.
W. N. Benson.

Miss Menlo I 18014a.
Jasper Benson.

36515
Irish Lad

Farrowed Mar. 19 1904.
Litter, 11.
Bred by Ed Nelson, Nora Springs, Ia.
Sold to Fred Cerwinski, Rockford, Ia.

Red Chief 30863.....
T. T. Warenas.

Pericles Model 9979.
H. F. Hoffman.

Berrie B. 41154.
A. Rickelton.

Wood's Choice 54172..
O. N. Woody.

Minnesota Chief 8611.
T. E. Bly.

Jessie R. 12324.
O. N. Woody.

36517
Sumner

Farrowed Mar. 3 1904.
Litter, 13; 1 boar raised.
Bred by A. D. Russell, Mulvane, Kan.
Sold to J. W. Getz, Freeport, Kan.

Victor M. 11955a.....
D. W. Brown.

Strong Boy 9161a.
W. Wood.

Ethelwyn 18136a.
D. W. Brown.

Hoxies Bess 46726....
L. E. Hoxie.

Young Joe 10565.
E. L. Young.

Sallie H. 32580.
J. C. Woodburn.

36519
D. W. Clark

Farrowed Nov. 2 1904.
Litter, 11: 4 boars and 2 sows raised.
Bred by Ed Edmonson, Newark, Tex.
Sold to D. W. Fidler, Cresson, Tex.

Clark's Pet 25285.....
N. P. Clark.

America 7529.
N. P. Clark.

Pet 36214.
N. P. Clark.

Jacie IV 47418.....
Nat Edmonson.

Prince Regent 5349.
Nat Edmonson.

Joe's Orphan 10342.
Nat Edmonson.

36521 Royal Red Same. Sold to E. P. Fouts, Weatherford, Tex.

36523
Good Enough

Farrowed Mar. 28 1904.
Litter, 10; 6 boars and 2 sows raised.
Bred by L. M. Strader, Parnell, Mo.
Sold to Ed Lewis, Ravenwood, Mo.

Challenger 25073 .....
O. S. West.

Duroc Challenger 11163
C. W. & Wm. Reed.

Birdie W. 35122.
O. S. West.

Missouri Queen 60502..
L. M. Strader.

Washington Model 16579.
J. C. Woodburn.

Jewell II 39554.
L. M. Strader.

36525
Driftwood

Farrowed Aug. 30 1904.
Litter, 6; 4 boars and 2 sows raised.
Bred by Lewis J. Baynes, Salem, Ind.
Sold to Louis E. Davis, Elizabethtown, Ind.

Red Boomer 27693....
T. E. Laurie.

Denver 11863.
G. J. McKinnon.

LaBelle Queen 34816.
Fred Kraschel.

Daisy Red 65762.....
A. A. Williams.

Ludge Lawrence 8523.
L. R. Kuney.

Mattie I 20330.
H. J. Housher.

36527

T's Perfection

Farrowed Sept. 3 1904.
Litter, 5; 2 boars and 1 sow raised.
Bred by Frank Fentress Osceola, Neb.
Sold to W. C. Pike, Osceola, Neb.

Perfect Red 26415....
Frank Fentress.

B. Maubikeck 16661.
O. S. West.

Katy 51910.
E. W. Smith.

Cardinal Red 90870...
Frank Fentress.

Nebraska Chief 26417.
D. Nauman & Son.

Topsy G. 51894.
E. W. Smith.

36529

Douglas Chief

Farrowed Aug. 23 1903.
Litter, 11; 4 boars and 4 sows raised.
Bred by F. M. Lobaugh, Washington, Kan.
Sold to W. I. McCall, Baldwin, Kan.

Schowalter's Choice 17155 .....
W. F. Garrett.

Prince Eric III 13963.
W. W. Hogate.

Daisy Drew II 36846.
W. H. Roush.

Pearl III 46676 .....
W. H. Ward.

Red Thorn 12019.
J. D. Stevenson.

Ward's Pearl 13900.
D. Trott.

36531

Jumbo King

Farrowed Oct. 30 1904.
Litter, 11.
Bred by H. F. Hartman, Marshfield, Mo.
Sold to Wm. Hartman, Marshfield, Mo.
Resold to J. D. Mellort & Son, Quinlan, Okla.

King Perfection 25229.
W. O. Cantrill.

Gold Dust 22099.
S. Y. Thornton.

Kate Silvey II 54682.
S. Y. Thornton.

Hester Bell 63208.....
L. L. Griggs.

Key Note 4459.
J. P. Collins.

Gipsy 14950.
O. S. Miller.

36533

Crimson Joe

Farrowed Sept. 7 1904.
Litter, 10; 6 boars and 4 sows raised.
Bred by W. G. Cantrell, Bracken, Mo.
Sold to Wm. Hartman, Marshfield, Mo.

Webster Boy 28645....
Wm. Hartman.

Jayhawker 15227.
J. A. Watkins.
Duchess Hartman 36430.
Wm. Hartman.

Katie Silva II 54682
S. Y. Thornton.

Mo. Prince 8477.
D. W. Brown.

Katie Silva 18348.
S. Y. Thornton.

36535

Rector

Farrowed Sept. 13 1904.
Litter, 16; 7 boars and 3 sowsr aised.
Bred by Ira R. Jordan, Palestine, Ill.
Sold to C. F. Waynick, Eldora, Ill.

Banker LaMotte 23775
O. S. West.

West's Banker 16229.
O. S. West.

Pride of LaMotte 49436
O. S. West.

Edith W. 24696.....
R. W. Boones.

Banker 10501.
B. F. Carper.

Red Bird B. 24692.
G. W. Trone.

36537

Virginia Prince

Farrowed Mar. 26 1904.
Litter, 11; 3 boars and 8 sows raised.
Bred by Wm. Sutter, Liberty, Neb.
Sold to J. V. Allen, Virginia, Neb.

Prince Duroc 20829...
Jacob Sutter.

Duroc Prince 18139.
O. S. West.

Mable S. II 42846.
C. J. Gaebel.

Red Bell Jr. 47052....
Geo. Horning.

Liberty Perfection 11195.
H. B. Louden & Son.
Red Belle 15436.
Geo. Horning.

36539

Clipper

Farrowed Feb. 9 1904.
Litter, 9; 3 boars and 2 sows raised.
Bred by Geo. C. Townsley & Son, Harvard, Neb.
Sold to J. B. Cain, Aurora, Neb.

Royal Charmer 27885..
W. H. Roush.

Roush's Choice 5439.
D. S. Roush.

Beauty R. 6910.
C. H. Searle.

Fidget 78082 .....
W. J. East.

College Boy 17069.
G. B. Louden & Son.

Hamilton Beauty 55044
W. J. East.

36541

Hamilton Prince

Farrowed Aug. 50 1903.
Litter, 11; 4 boars and 5 sows raised.
Bred by Geo. C. Townsley & Son, Harvard, Neb.

Royal Charmer 27885..
(See above.)

Hamilton Beauty 55044
W. J. East.

Prince George 15735.
Geo. Briggs & Son.

Angie 37594.
H. M. Wolford.

36543

Improvement

Farrowed Mar. 20 1904.
Litter, 9; 5 boars and 2 sows raised.
Bred by M. A. Sellers, & Son, Huntley, Neb.
Sold to A. C. Shellenberger, Alma, Neb.

Improver Jr. 30239....
Bowman & Fitch.

Improver II 13365.
O. S. West.

Red Perfection 17704a.
J. A. Smith.

Seller's Choice 74958..
M. A. Sellers & Son.

Uncle Paul 14133.
Fred Yetter.

Panola Lady 12994.
T. F. Strickland.

36545

Sir George

Farrowed Feb. 24 1904.
Litter, 7; 1 boar and 3 sows raised.
Bred by M. W. Walker & Son, Malta Bend, Mo.
Sold to J. M. Fellen, Blosser, Mo.

King B. 21027.....
S. Y. Thornton.

Ohio King 12179.
Samuel Young.

Bird II 19018.
S. Y. Thornton.

Model Cherry III 71218
M. W. Walker & Son.

Ingomar 7897a.
D. A. Shafer.

Model Cherry II 34672.
S. Y. Thornton.

36547

Model Prince

Farrowed Mar. 10 1901.
Litter, 7; 3 boars and 3 sows raised.
Bred by S. Y. Thornton, Blackwater, Mo.
Sold to M. W. Walker & Son, Malta Bend, Mo.

Mo. Prince 8477.....
D. W. Brown.

Sensation 7393a.
L. L. Moorman & Co.

La Mode 17916a.
S. E. Morton & Co.

Red May 21274.....
S. Y. Thornton.

Orion of Mo. 6127.
S. Y. Thornton.

Model May II 18480.
S. Y. Thornton.

36549

Royal American A

Farrowed Apr. 18 1904.
Litter, 12; 4 boars and 5 sows raised.
Bred by M. A. McWilliams, Wall Lake, Ia.
Sold to Alfred J. Clauson, Kiron, Ia.

Royal American 25105.
Edmonds, Shade & Co.

American Royal 15453.
McFarland Bros.

Violet F. 51234.
A. B. Wingerd.

Fannie G. 52708.....
M. A. McWilliams.

Col. W. S. 8513a.
West & Salisbury.

Anna T. 42650.
H. W. McWilliams.

36551 American Royal III

Farrowed May 16 1904.
Litter, 11; 3 boars and 7 sows raised.
Bred by B. A. Samuelson, Kiron, Ia.
Sold to Alfred J. Clauson, Kiron, Ia.

American Royal II 24245 ..... — Edmond's Shade & Co.
- American Royal 15453. McFarland Bros.
- Millie V. 28286. Wm. Roberts & Son.

Mortgage Lifter 7th 58810 ..... — B. A. Samuelson.
- Iowa Prince 9555a. Jasper Benson & Son.
- Mortgage Lifter 23414. B. A. Samuelson.

36553 King Orion

Farrowed Mar. 28 1904.
Litter, 9; 3 boars and 4 sows raised.
Bred by U. G. Davidson, Munson, Ia.
Sold to Alfred J. Clauson, Kiron, Ia.

Dandy Orion 24213.... — Manley & Co.
- Orion 5293. N. P. Clark.
- Miss Profit II 50568. Manley & Co.

Prairie Queen III 74508 ..... — U. G. Davidson.
- Geo. Tolstoi 16037. H. F. Hoffman.
- Prairie Queen II 39628 U. G. Davidson.

36555 Teddy

Farrowed June 23 1903
Litter, 10; 4 boars and 5 sows raised.
Bred by A. H. Cleveland, Crossville, Ill.
Sold to John N. Shaw, Lester, Ill.

Sensation II 16507.... — D. W. Brown.
- Sensation 7393a. L. L. Moorman & Co.
- La Mode 17906a. S. E. Morton & Co.

Betty C. 20806..... — Elias Robinson.
- Simpson 8159a. G. W. Simpson & Son.
- Ada May 13568a. E. Robinson.

36557 Discinceto

Farrowed Apr. 7 1903.
Litter, 6; 4 boars and 2 sows raised.
Bred by John Henderson, Panora, Ia.
Sold to E. M. Bonney, Greenfield, Ia.
Resold to C. B. Hoyt, Greenfield, Ia.

Red King O. 17425.... — W. L. Bonnett.
- Red Cloud B. 5971. A. G. French.
- Myrtle B. 17680. W. L. Bonnett.

Chick 53062 ..... — John Henderson.
- Col. H. 9969. F. F. Failor.
- Lillie's Best II 16672. John Henderson.

36559 Mammoth King

Farrowed Apr. 1 1904.
Litter, 11; 2 boars and 5 sows raised.
Bred by E. E. Howe, Howell, Mich.
Sold to John Gurden, Linden, Mich.

Jackson 11475a ..... — E. E. Howe.
- Favorite 8147a. G. W. Titsworth & Co.
- Hope III 19830a. E. E. Howe.

Miss Wonder 26626a.. — O. Walter & Co.
- Longfellow Jr. 8545a. Ira Jackson.
- Katie Wonder IX 163Sa Orrie Walter.

36561 Xerxes Pride

Farrowed Mar. 10 1904.
Litter, 11; 4 boars and 1 sow raised.
Bred by S. P. Freed, Ames, Ia.
Sold to Martin McCarthy, Cola, Ia.

Iowa Thomas 9221.... — Stribling & Son.
- Ohio Tom 6501. S. E. Morton & Co.
- Helen H. S. 19666. J. B. Stribling & Son.

Cuban Girl 14920..... — S. P. Freed.
- Mack 6791. J. R. McClure.
- Nellie Bly 9458. S. P. Freed.

36563

Lafollette

Farrowed Apr. 25 1904.
Litter, 10; 5 boars and 3 sows raised.
Bred by W. B. Bishop, Holmesville, Neb.
Sold to A. F. Russell, Savannah, Mo.

Belle's Chief 22727.... Smith Brown.
- Red Chief I Am 7693. S. E. Morton & Co.
- Nebraska Belle 49206. Geo. Briggs & Son.

Bishop's Choice 32020. O. S. West.
- Duroc King 7327a. Ira VanAusdal.
- Lovely West V 23276a. West & Salisbury.

36565

Russell's Duroc

Farrowed Mar. 27 1904.
Litter, 10; 3 boars and 2 sows raised.
Bred by Oliver Rosdale, Le Grand, Ia.
Sold to R. G. Tweed, Le Grande, Ia.
Resold to A. F. Russell, Savannah, Mo.

Brilliant Y. 22605.... Otto Peters.
- Red Rex 18591. F. J. Clouss.
- Miss Jersey 50738. Otto Peters.

Belle Peach 75140.... O. S. West.
- Luther Chief 14183. Wm. Fraker.
- Rosedale Pearl 52636. O. S. West.

36567

Iowa Prince

Farrowed Mar. 27 1904.
Litter, 15; 4 boars and 6 sows raised.
Bred by W. B. Bishop, Holmesville, Neb.
Sold to A. F. Russell, Savannah, Mo.
Resold to R. G. Tweed, LeGrande, Ia.

Belle's Chief 22727.... Smith Brown.
- Red Chief I Am 7693. S. E. Morton & Co.
- Nebraska Belle 49206. Geo. Briggs.

Red Belle C. 47932.... W. C. Horning.
- Czar H. 11553. T. L. Livingston.
- Red Belle II 15886. Geo. Horning.

36569

Liberty Boy's Best

Farrowed Oct. 17 1904.
Litter, 9; 4 boars and 4 sows raised.
Bred by Lee Baker, Lynch, Neb.

Liberty Boy 12661.... Bowman & Fitch.
- Brigg's Model 6737. Geo. Briggs & Son.
- Minnell Stufft 10058. Wm. F. Stufft.

Lady Reformer 76374.. E. H. Gifford.
- Duroc Reformer 17375. O. S. West.
- Belle Lewiston 67576. G. W. Trone.

36571

Seek No Farther

Farrowed May 15 1904.
Litter, 12; 2 boars and 7 sowsr aised.
Bred by Jake E. Sholl, Pulaski, Ia.

Ben Hurst 15195a.... Geo. W. Spiers.
- Eusic 12111a. J. W. Greenfield.
- Ione 24450a. J. T. Tharp.

Vanchie 62094 . ... Bert Eggleston.
- Nimrod 9139. Geo. A. Hans.
- Stella 32666. Bert Eggleston.

36573

Fair Hope

Farrowed Aug. 20 1903.
Litter, 9; 4 boars and 4 sows raised.
Bred by T. W. Stoner & Son, Henry, Ill.
Sold to J. E. Sholl, Pulaski, Ia.

None Such 13219..... Geo. W. Stoner.
- Stoner Boy 9353a. J. W. Killam.
- Gay Lady 22792a. G. W. Stoner.

Ruth 55798 ..... T. W. Stoner.
- Royal Elegance 9323. G. W. Stoner.
- Peggy 20614. W. H. Baker & Son.

36575

Lightfoot

Farrowed Mar. 13 1904.
Litter, 15; 3 boars raised.
Bred by J. W. Graves, Bladen, Neb.
Sold to Wm. Westering, Holstein, Neb.

Sir Basil 16641.....
W. W. Hogate.

Glenwood King 7897.
S. L. May.

Prairie Queen 25864.
W. W. Hogate.

Goldie 83458 .....
J. W. Graves.

Trone's Model 8111.
G. W. Trone.

Star H. 27518.
H. W. Graves.

36577

Broadlight

Farrowed Mar. 30 1904.
Litter, 8; 4 boars and 4 sows raised.
Bred by W. H. Roush, Grand Island, Neb.
Sold to S. O. Lauterman, Giltnor, Neb.

Roush's Choice 17277..
W. H. Roush.

Roush's Choice 5439.
D. S. Roush.

Red Vic 6716.
H. B. Louden & Son.

Red Lady II 59966....
Chas. Briggs.

Red Chief I Am 7693.
S. E. Morton & Co.

Earless 26718.
Geo. Briggs & Son.

36579

Red Harry

Farrowed Mar. 31 1904.
Litter, 13; 4 boars and 4 sows raised.
Bred by A. A. Munger, Janesville, Wis.
Sold to J. W. Stewart, Blanchardville, Wis.

Goldbug 24465 .....
W. H. Reed.

Morgan Farm D 18 17467.
W. L. Bonnett.

Nerissa 43208.
W. H. Reed.

Alice B. 27278a.....
D. W. Brown.

Brown's Wonder 9797a.
D. W. Brown.

Lidy Brown 21856a.
W. E. Brown.

36581

Tall Timber

Farrowed Mar. 23 1904.
Litter, 16; 4 boars and 4 sows raised.
Bred by Kemp Crome, Albion, Ill.
Sold to Jas. F. Michels, Albion, Ill.

Top Notcher Boy 11721a .....
R. C. Watt.

Top Notcher Again 10687a
R. C. Watt.

Queen W. II 24268a.
R. C. Watt.

Helen C. 27132 .....
Kemp Crone.

Big Timber II 10135a.
Thos. Bennett.

Good Enough 25566.
R. C. Watt.

36583

Prince of Dakota

Farrowed Mar. 2 1904.
Litter, 7; 2 boars and 4 sowsr aised.
Bred by Ferd Drey, Beresford, S. D.
Sold to L. C. Ramsdel, Faulkton, S. D.

Dakota King 20079...
B. A. Shafer.

Waneta Banker 11257.
O. S. West.

Waneta Darling 32450.
B. A. Shafer.

Dorthy J. 48998.....
Ferd Drey.

Young Ben 10165.
C. H. Searle.

Nell 23314.
Ferd Drey.

36585

William R.

Farrowed Mar. 5 1904.
Litter, 8; 4 boars and 2 sows raised.
Bred by Smith Brown, Waterloo, Neb.
Sold to J. W. Abraham, Valley, Neb.

Luther R. 7319a.....
Smith Brown.

Luther 6605a.
J. C. Johnson.

Dianna Red 16124a.
Wm. Roberts & Son.

Modesty II 8516.....
F. F. Fallor.

Ruby Prince 1059.
J. A. Lathrop.

Modesty 2234.
J. Beard.

36587

Bob Tail

Barrowed Mar. 17 1902.
Litter, 7; 2 boars and 3 sowsr aised.
Bred by E. H. Deal, Elwood, Ia.
Sold to A. H. Penny, Cherry Valley, Ill.
Resold to Fred Vaughn, Spring Prairie, Wis. Resold to William Webb, Bowers, Wis.

Prince Allison 12221.. Thomas Bennett.
- Allison 5267a. Wm. Roberts & Son.
- Sweet Brier 13760a. Thos. Bennett.

Bessie 34750 ..... E. H. Deal.
- Happy Thought 6421a. Geo. W. Trone.
- Tecumseh Maid 16380. J. M. Stonebraker.

36589

Harry

Farrowed Apr. 10 1902.
Litter, 12; 6 boars and 3 sows raised.
Bred by J. L. Crozier, Clear Lake, Ia.

Indiana Hero 8721.... Ira VanAusdal.
- Indicator 8149a. J. M. Orr.
- Remittance 18660a. Ira VanAusdal.

Uwanta 26496 ..... J. L. Crozier.
- Eli 6973. Wm. Fontaine & Son.
- Jennie C. 18280. J. L. Crozier.

36591

Whatyousay

Farrowed Apr. 5 1904.
Litter, 7; 4 boars and 2 sows raised.
Bred by Manley & Co., Lyons, Neb.
Sold to E. H. Deal, Elwood, Ill.
Resold to Frank Chester, Dwight, Ill.

Proud Advance 23549.. Johnston Bros.
- Advance 11309. J. M. Morrison.
- Lucy D. II 18106. Geo. Duffus.

Amy M. 70906..... Manley & Co.
- Orion 5293. N. P. Clark.
- Maudie's Best 61208. Manley & Co.

36593

Bill

Farrowed July 21 1904.
Litter, 8; 4 boars and 4 sows raised.
Bred by A. H. Prindle, Oakville, Ia.
Sold to Gust Anderson, Northfield, Ia.

Dandy Boy 25943 .... Geo. W. Spiers.
- Bedford Chief 16855. I. C. Welch.
- Duchess XX 42920. Geo. W. Spiers.

Prindle Choice II 62390. ..... Geo. W. Spiers.
- Bedford Chief 16855. I. C. Welch.
- Duchess XX 42920. Geo. W. Spiers.

36595

Crimson W.

Farrowed Apr. 5 1904.
Litter, 8; 4 boars and 4 sows raised.
Bred by O. S. West, Paullina, Ia.
Sold to W. C. Wickes, Manilla, Ia.

Crimson Wonder 26355 H. L. Cantine.
- Tolstoi 12533. H. F. Hoffman.
- Ohio Anna 8th 24200. Wm. Roberts & Son.

Crimson Lady 88112... O. S. West.
- West's Banker 16229. O. S. West.
- Crimson Dot 5th 77774 O. S. West.

36597

Quarry Chief

Farrowed Apr. 27 1904.
Litter, 13; 8 boars and 4 sows raised.
Bred by A. F. Russell, Savannah, Mo.
Sold to Cheatham & Smith, Warrensburg, Mo.

A. F.'s Choice 24369.. S. G. Richards.
- Mo. Chief 7321. H. C. Lyons.
- Sturgeon Belle 53148. S. G. Richards.

Miss Bennett 78972... Thos. Bennett.
- Dan B. 9829a. J. H. McDaniels & Son.
- Russell's Golden Rod 45032. Thos. Bennett.

36599
Prairie King

Farrowed Apr. 22 1903.
Litter, 11; 5 boars and 5 sows raised.
Bred by E. E. Henderson, Central City, Ia.
Sold to B. D. Helming, Waukon, Ia.

- Liberty King 14877... David Nauman.
  - Liberty Chief 9703. W. L. Bonnett.
  - Liberty Queen 24048. O. W. Browning.
- Alma 63350 ..... E. E. Henderson.
  - Referee 5857a. Thos. Bennett.
  - Miss Liberty 30018. W. J. Henderson.

36601 Oom Paul Messenger

Farrowed May 22 1903.
Litter, 7; 2 boars and 5 sows raised.
Bred by McFarland Bros., Sedalia, Mo.
Sold to Howell Bros., Girard, Kan.

- Oom Paul II 17679.... McFarland Bros.
  - Oom Paul 7545. F. F. Failor.
  - Hallena II 25078. Geo. W. Trone.
- Emma Wonder 48278. McFarland Bros.
  - Ingomar 7897a. D. A. Shafer.
  - Bessie Wonder VI 21956a. O. Walter & Co.

36603
Red Buck

Farrowed Mar. 22 1904.
Litter, 10; 3 boars and 4 sows raised.
Bred by B. A. Roen, Luvern, Minn.
Sold to J. E. Fleming, Kenneth, Minn.

- Best of Herd 21913... O. S. West.
  - Duroc Challenger 11163. C. W. & Wm. Reed.
  - Paullina Queen 44606. O. S. West.
- Lady Owen 77466..... Harmon Gruver.
  - Iowa Prince 9555a. J. Benson & Son.
  - Roen Choice 42760. Harmon Gruver.

36605
Royal Ransom

Farrowed May 14 1902.
Litter, 10; 3 boars and 4 sows raised.
Bred by S. C. Ransom, Kortza, Ia.
Sold to A. L. Holly, Belle Plaine, Ia.

- Stanley 12793 ..... S. M. DeoYe & Son.
  - Royal Hero 8907. S. M. DeoYe & Son.
  - Jewell Lady 19302a. Chas. Rountree.
- Red Clover 27578 .... S. C. Ransom.
  - Buffalo Bill 6079. Will Banks.
  - Red Queen 19192a. S. M. DeoYe & Sons.

36607
Red Kid

Farrowed Jan. 19 1904.
Litter, 8; 3 boars and 4 sows raised.
Bred by L. A. Larson, Vermillion, S. D.
Sold to Geo. E. Whitney, Lane, S. D.

- Silver Banner 8041 ... L. A. Larson.
  - Dakota Chief 6053. West & Salisbury.
  - Stub Tail 16640. L. A. Larson.
- Jumbo Belle 68732.... O. S. West.
  - Duroc Challenger 11165. C. W. & Wm. Reed.
  - Evergreen Lady 32902. O. S. West.

36609
Advance

Farrowed May 1904.
Litter, 12; 3 boars and 4 sows raised.
Bred by H. C. Lyons, Rich Hill, Mo.
Sold to Arthur Vail, Hume, Mo.

- Duroc Prince 15273... A. F. Russell.
  - Orion Chip 10375. S. E. McCullough.
  - Russell's Middle S. 11048. A. F. Russell.
- Savannah Queen 36486 A. F. Russell.
  - Stribling's Choice 10373. L. W. Stribling.
  - Bob Tail 243550. Wm. Roberts & Son.

36611

H. C.'s Col.

Farrowed May 10 1904.
Litter, 8; 4 boars and 1 sow raised.
Bred by H. C. Lyons, Rich Hill, Mo.
Sold to Arthur Vail, Hume, Mo.

Oxford Prince 14605.. Ira VanAusdal.
- Excel 10051a. Newton Smith.
- Maine 20102a. J. H. McDaniels.

Hobson's Model 34146. H. C. Lyons.
- Hobson's Choice 4997. J. M. Stonebraker.
- Queen I Am 23428. H. C. Lyons.

36613

Duke of Page

Farrowed Mar. 13 1904.
Litter, 11; 5 boars and 3 sows raised.
Bred by Alex McClure, Braddyville, Ia.
Sold to J. S. Braddy, Axtell, Kan.

Perfection 31669 ..... Alex McClure.
- Orion's Grandson 21203 F. C. Lawrence.
- Clara L. 22240. J. A. Argenbright.

Dora H. 79646 ..... Alex McClure.
- Orion's Grandson 21203 F. C. Lawrence.
- Evangeline K. 52462. Alex McClure.

36615

Nelson's Hero

Farrowed Apr. 10 1904.
Litter, 6; 1 boar and 3 sows raised.
Bred by T. Nelson & Son, Clay Center, Neb.

Nelson's Model 22095.. T. Nelson & Son.
- Tansy Boy 13041. W. J. East.
- Red Girl 24482. J. B. Loabb.

Red Lady 91170..... T. Nelson & Son.
- Auction Boy 7337. W. B. Cropsey.
- Jennie Lee 17870. H. M. Wolford.

36617

John Hay

Farrowed Mar. 25 1904.
Litter, 9; 2 boars and 4 sows raised.
Bred by Joe N. Roberts, Carbon, Ia.
Sold to O. R. Frederick, Corning, Ia.

Teddie R. 23167..... J. S. Moffit.
- The Lad For Me 14283. J. A. Bangham.
- Red Clover 42604. O. S. Miller.

Lady Linwood 74008.. J. S. Kelley.
- King Russell 12695. A. F. Russell.
- Orange Lady 45746. J. S. Kelley.

36619

Carl Louden

Farrowed Sept. 14 1904.
Litter, 10; 3 boars and 6 sows raised.
Bred by H. B. Louden & Son, Clay Center, Neb.
Sold to J. J. McLain, Anna, Tex.

Hambletonian 21837.. G. H. Hambleton.
- Morton's Choice 20347. S. E. Morton & Co.
- Ames Daisy 30622. B. A. Shafer.

Mary Jumbo 72808... H. B. Louden & Son.
- Jumbo Red 7973. S. E. Morton & Co.
- Rose Bird 33140. H. B. Louden & Son.

36621

Willsie

Farrowed Apr. 1 1904.
Litter, 9; 2 boars and 3 sows raised.
Bred by G. H. Wilsie, Prosper, Minn.
Sold to Henry Gossman, Canton, Minn.

Decorah King 29635.. E. Z. Russell.
- L.'s Choice 13727. A. B. Wingerd.
- White's Pride 48638. E. Z. Russell.

Sally M. 88076..... O. S. West.
- Luther Chief Jr. 14183. Wm. Fraker.
- Lady W. 53114. O. S. West.

36623

Hendry's Model

Farrowed May 5 1903.
Litter, 6; 4 boars and 2 sows raised.
Bred by W. A. Kirkpatrick, Lincoln, Neb.
Sold to John M. Morrison, College View, Neb.

West Model 14501....
W. A. Kirkpatrick.

Prince Perfection 8351a.
Geo. Reader.

Ak Sar Ben Queen 23746.
West & Salisbury.

Hendry's Queen 49082.
W. A. Kirkpatrick.

St. Patrick 10255.
W. A. Kirkpatrick.

Pansy Belle 21082.
Smith Brown.

36625

Rex

Farrowed Mar. 22 1904.
Litter, 12; 5 boars and 5 sows raised.
Bred by W. O. Wiley, Lamoni, Ia.
Sold to Clem Crevling, Lamoni, Ia.

Hoffman 34821 .....
H. F. Hoffman.

Athlete 16739.
Ray Hind.

Jessie 48414.
H. F. Hoffman.

Queen Ann 85704 ....
Wm. Fraker.

Red Lad 8797.
G. N. Woody.

Luther Belle 26140.
Wm. Fraker.

36627

Dewey II

Farrowed Mar. 12 1904.
Litter, 5; 3 boars and 1 sow raised.
Bred by Nels H. Holm, Osceola, Neb.
Sold to Henry M. Miller Osceola, Neb.

Banner Boy 23857....
Nels H. Holm.

Col. King 19603.
E. Z. Russell.

Miss Banner 50116.
Nels H. Holm.

Nancy 82394 .....
Nels H. Holm.

Louden's Jumbo 15125.
H. B. Louden & Son.

My Choice 51174.
W. A. McLean.

36629

"Best Ever"

Farrowed May 4 1904.
Litter, 8; 3 boars and 3 sows raised.
Bred by E. Z. Russell, Blair, Neb.
Sold to C. G. Campbell, Bancroft, Neb.

Surprise 12569 .....
L. E. Ausman & Co.

Hugh Tucker 8963.
N. P Clark.

New Thinker 19990.
H. F. Hoffman.

Jennie R. 81812.....
E. Z. Russell.

Acme 10379a.
E. Z. Russell.

Beauties Lass 22434a.
E. Z. Russell.

36631

Kansas Banner

Farrowed June 1 1904.
Litter, 8; 3 boars and 3 sows raised.
Bred by D. R. Craig, Paola, Kan.

Banner N. 26321.....
J. Worth Hays.

Top Notcher 13113.
J. D. Kaufman.

Frankie II 36158.
L. D. Fisher.

Lady A. 72118 .....
Duff Browning.

John's Best 14483.
J. D. Stevenson.

Mo. Lass 40190.
J. D. Stevenson.

36633

Ubinus Jr.

Farrowed Mar. 8 1904.
Litter, 11; 5 boars and 4 sows raised.
Bred by John Wilkin, Correctionville, Ia.
Sold to L. J. Hiller, Washta, Ia.
Resold to I. E. Webster, Pierson, Ia.

Ulbinus 23751 .....
A. B. Wingerd.

Albinus 10059.
N. P. Clark.

Lady Imp 22874.
A. B. Wingerd.

Auburn Lady 65704...
John Wilkin.

Rival 17061.
S. B. Alspach.

Olivett 53110.
E. B. Watson.

36635

Royal Rival

Farrowed Mar. 10 1904.
Litter, 8; 1 boar and 4 sows raised.
Bred by John Wilkin. Correctionville, Ia.
Sold to L. J. Hiller, Washta, Ia.
Resold to E. G. Warner, Washta, Ia.

Royal American 23749. Edmonds, Shade & Co.
- American Royal 15453. McFarland Bros.
- Albia 51242. A. B. Wingerd.

Quality 65702 ..... John Wilkin.
- Rival 17061. A. Alspach.
- Olivett 53110. A. Alspach.

36637

Granger

Farrowed Aug. 1 1904.
Litter, 12; 5 boars an 4 sows raised.
Bred by A. W. Winzenberg, Sedalia, Mo.
Sold to Buchanan Stock Farm, Sedalia, Mo.

Red Boy 15313 ..... T. Nelson & Son.
- Oak Rustler 6733. John Barta.
- Bessie N. 36624. W. A. McLean.

Maggie W. 51214 ..... Harry Sneed.
- Brilliant 9265. H. B. Louden & Son.
- Jennie S. 18668. Harry Sneed.

36639

Royal Orion

Farrowed Mar. 20 1904
Litter, 10; 4 boars an 5 sows raised.
Bred by N. B. Saweyr, Cherryvale, Kan.
Sold to E. R. Woodworth & Son, Walnut, Kan.

Prince Royal 16763... N. B. Sawyer.
- Prince Henry II 13345. N. B. Sawyer.
- Elaskee N. III 39882. N. B. Sawyer.

Orion Belle 20908.... C. W. & Wm. Reed.
- Orion Chief 6601. Wm. Roberts & Son.
- Belle Perfection 9408. D. Nauman.

36641

Show

Farrowed June 18 1903.
Litter, 6; 4 boars and 2 sows raised.
Bred by Wm. Clock, Edgar, Neb.
Sold to A. C. Ross, Davenport, Neb.

Olympus 6947a ..... C. H. Searle.
- S. Eclipse 4969a. C. H. Searle.
- Molly G. 10998a. C. H. Searle.

It 23224a ..... C. H. Searle.
- Ak Sar Ben Jr. 6383a. C. H. Searle.
- Liberty 19656a. C. H. Searle.

36643

Junior

Farrowed April 1904.
Litter, 10; 4 boars and 4 sows raised.
Bred by A. T. Loomis, Rexford, Kan.
Sold to Jas. Johnson, Donald, Kan.

Perfection 19429 ..... Newton Bros.
- Kid Wolford 8299. H. M. Wolford.
- Lady Newton 46120. Newton Bros.

Jane 79228 ..... A. T. Loomis.
- Alberham 12143. L. V. Graham.
- Carrie Nation 46114. A. T. Loomis.

36645

Long John

Farrowed May 23 1903.
Litter, 9; 3 boars and 5 sows raised.
Bred by James Randol, Cogswell, N. D.
Sold to L. H. White, Cogswell, N. D.
Resold to E. W. Smith, Burdette, S. D.

King Perfection 16235. O. S. West.
- Banker Boy II 12067. O. S. West.
- Fancy Perfection 22452a. West & Salisbury.

Lucy R. 48640 ..... G. A. Munson.
- Luther Chief Jr. 14183 Wm. Fraker.
- Lily M. 26028. F. F. Failor.

36647
Ishmael

Farrowed Sept. 21 1902
Litter, 8; 3 boars and 3 sows raised.
Bred by C. M. Mitchell, Buxton, Kan.
Sold to Ira L. Taylor, Cambridge, Kan.

- Buxton Boy 14823.... M. H. Alberty.
  - Expansion 11963. N. B. Sawyer.
  - Cherokee Queen 21674. Newton Bros.
- Hagar 39048 ..... C. H. Mitchell.
  - Gold Brick 8801. W. L. Addy.
  - Lucy Z. 9664. J. L. Zumbro.

36649
Tip Top

Farrowed Oct. 10 1904.
Litter, 10; 4 boars and 3 sows raised.
Bred by Geo. W. Seckman, Ripley, Ill.
Sold to S. M. Baughman & Son, Dunlap, Ia.

- Tip Top Notcher 20729 R. C. Watt.
  - Top Notcher 8803a. S. E. Morton & Co.
  - Variety Wonder 22604a. S. E. Morton & Co.
- Grace Duchess II 20752a ..... G. W. Seckman.
  - Advance 4583a. G. W. Trone.
  - Grace Duchess 18040a. Geo. W. Seckman.

36651
Red Cloud

Farrowed Nov. 3 1903.
Litter, 6; 2 boars and 4 sows raised.
Bred by McFarland Bros., Sedalia, Mo.
Sold to Michael Bros., Houstonia, Mo.
Resold to T. C. Wade, Houstonia, Mo.

- Oom Paul II 17679.... McFarland Bros.
  - Oom Paul 7545. F. F. Failor.
  - Hallena II 25078. G. W. Trone.
- Rose Wonder 54882... McFarland Bros.
  - Mo. Wonder 12945. O. Walter & Co.
  - Collins 19824. S. Y. Thornton.

36653
Big Chief

Farrowed Apr. 5 1904.
Litter, 9; 4 boars and 4 sows raised.
Bred by Thos. Nelson & Son, Clay Center, Neb.

- Climax B. 21019..... C. Folgate.
  - Layton 10633. A. G. Selway.
  - Blanche B. 38048. C. Folgate.
- Jennie Dier 47798.... Thos. Nelson & Son.
  - Earl 9505. J. C. Day & Son.
  - Belvadier 12952. W. A. McLean.

36655
Olney Chief

Farrowed Nov. 4 1903.
Litter, 12; 5 boars and 6 sows raised.
Bred by Augustus Teoman, Renssalaer, Ind.
Sold to Hamlin Smith, Renssalaer, Ind.
Resold to Robert Michaels, Renssalaer, Ind.

- Gold Stick 27601..... F. P. Morton.
  - Joe 13103. J. H. McDaniels.
  - Rachel 66574. F. P. Morton.
- Grace P. 67382..... Geo. O. Phumphreys.
  - Indiana King 14141. J. F. Crum.
  - Iroquoise Maid 22494a. I. J. Lorton.

36657

Cocker

Farrowed May 22 1903.
Litter, 8; 3 boars and 4 sows raised.
Bred by A. K. DeJong, Parker, S. D.
Sold to H. H. Johnson, Centerville, S. D.

Duroc Challenger 11163 .....
C. W. & Wm. Reed.

Orion Chief 6601.
Wm. Roberts & Son.

Miss Bredwell 14420.
E. E. Newton.

Pride's Baby 46342...
L. E. Ausman.

Duroc King Jr. 11359.
West & Salisbury.

Pride of Dale III 21700
H. E. Thayer.

36659

Habbin's Choice

Farrowed May 8 1904.
Litter, 8; 2 boars and 3 sows raised.
Bred by L. A. Barber, Edmond, Okla.
Sold to Henry Habben, Edmond, Okla.

Red Dick 16053 .....
Ellis Melton.

Trone's Hero's Model 6151.
J. C. Woodburn.

Pearl 13468.
Alex Stephenson.

Miss Laughrey 63406.
J. N. Laughrey.

Grand King 13301.
Ike Summers.

Reed's Choice 14428.
Wm. Reed.

36661

Red Chief

Farrowed Sept. 10 1902.
Litter, 9; 3 boars and 4 sows raised.
Bred by L. A. Barber, Edmond, Okla.
Sold to J. L. Hales, Oklahoma City, Okla.

Red Watkins 11765a..
Warren Watkins.

Senator L. 7927a.
Thomas Bennett.

Lu Lu Wonder II 16416a.
Warren Watkins.

Rosa B. 27232a.....
Wm. Finch & Son.

Olympus 6947a.
C. H. Searle.

Jewel S. II 18306a.
C. H. Searle.

36663

Jim Dandy

Farrowed Apr. 11 1902.
Litter, 7; 2 boars and 2 sows raised.
Bred by T. J. Cannon, Raymond, S. D.
Sold to H. H. Johnson, Lennox, S. D.
Resold to H. Enenga, Lennox, S. D.

Jumbo II 13583 .....
D. W. Brown.

Sensation 7393a.
L. L. Moorman & Co.

Nellie II 18620a.
O. Walter & Co.

Brooking's Lady 33774
Frank Sherwin.

S. Winner 8823a.
C. H. Searle.

Lady Brookings 21976a
S. D. Agrl. College.

36665

Moxie

Farrowed Oct. 25 1903.
Litter, 4; 2 boars and 2 sows raised.
Bred by H. Pickering, Holdrege, Neb.
Sold to A. J. Pickering, Holdrege, Neb.

Stemwinder 21479 ....
W. H. Roush.

Panola Chief 6175.
J. M. Stonebraker.

Ada 43646.
D. S. Roush.

Nelly Bly 53154.....
L. C. Barr.

Kozy's Boy 9317a.
C. H. Searle.

Una J. 21664a.
C. H. Searle.

36667

Favorite

Farrowed Sept. 10 1904.
Litter, 12; 6 boars and 4 sowsr aised.
Bred by W. H. Weddige, Hinckley, Ill.
Sold to John N. Doty, Findlay, Ohio.

Royal Sam II 27865..
Red Ear Stock Farm.

Royal Sam 8847a.
S. E. Morton & Co.

Red Ear Maud 21556a.
J. R. Newton.

Red Girl I 46828.....
W. H. Weddige.

Clinton Boy 12613.
Andrew Gilchrist.

Rosalind 29780.
Andrew Gilchrist.

36669

Kansas Chief

Farrowed Aug. 30 1904.
Litter. 13; 4 boars and 4 sows raised.
Bred by Samuelson Bros., Cleburne, Kan.
Sold to J. W. Coltharp, Bala, Kan.

Roosevelt II 20365 ..
J. O. Hunt.

- Funny I 15729. A. E. Stutt.
- Carrie E. 42320. J. O. Hunt.

Queen Erica 49900....
E. H. Erickson.

- King Grace 10815. Newton Bros.
- Bonnie Lass 27236. J. F. Chandler.

36671 Red Joe Same. Sold to E. A. Maxwell, Bala, Kan.

36673

Sunnybrook Chief

Farrowed Mar. 27 1904.
Litter, 8; 3 boars and 3 sows raised.
Bred by W. B. Bishop, Hohnesville, Neb.
Sold to Kettering & Meadows, Beatrice, Neb. Resold to L. E. Meadows, Beatrice, Neb.

Belle's Chief 22727 ..
Smith Brown.

- Red Chief I Am 7693. Smith Brown.
- Nebraska Belle 49206. Geo. Briggs & Son.

Miss Bishop 91716....
W. B. Bishop.

- Onward 12587. G. E. Butler.
- Bishop's Choice 32020. O. S. West.

Resold to A. H. Kidd, Beatrice, Neb.

36675

James Mc.

Farrowed Oct. 11 1903.
Litter, 12; 2 boars and 2 sows raised.
Bred by A. G. Streeter, Newton, Ia.
Sold to W. McColloms, Newton, Ia.

Owen Jr. 29361 .....
Wm. Roberts & Son.

- Owen 10073a. O. S. West.
- Hannah 22426. Wm. Roberts & Son.

Hazel Dell II 42806...
James Streeter.

- Tormentor 11807. Wm. Roberts & Son.
- Hazel Dell 36708. S. E. McCpllough.

36677

Slippery Jim

Farrowed Mar. 27 1904.
Litter. 13; 7 boars and 4 sowsr aised.
Bred by J. L. McIlrath, Hartwick, Ia.
Sold to J. H. Atherton, Guernsey, Ia.

Prince Kom 29651....
Wm. Fraker.

- Alto 12723. Louie Aillaud.
- Frakjar's Pride 56278. Wm. Frakjar.

Belle L. III 56262....
Clyde Smith.

- Clyde 12797. S. M. DeYoe & Son.
- Crown Princess 29314. S. M. DeYoe.

36679

Gladiator

Farrowed Mar. 10 1904.
Litter. 10; 8 boars and 1 sow raised.
Bred by W. H. Reed, Whitewater, Wis.
Sold to F. P. Cassem, Tracy, Minn.

Sensation Jr. 22461...
D. W. Brown.

- Sensation 7393a. L. L. Moorman && Co
- Lady B. 16328a. Ira VanAusdal.

Canary Girl 58650 ...
W. H. Reed.

- U. S. Chief 11843. Thos Bennett.
- Opal No. 1 26428 W. H. Reed.

36681

Otto

Farrowed Apr. 14 1904.
Litter, 7: 1 boar and 6 sows raised.
Bred by O. S. West. Paullina, Ia.
Sold to Walter J. Woodlands Jr., Hamburg, Ia.

Leona's Choice 25247.. Otto Peters.
Challenger Girl 88318.. O. S. West.

Red Rex 18591. F. J. Clouse.
Leona 57744. Otto Peters.
Duroc Challenger 11163a. C. W. & Wm. Reed.
Lady West 38778. West & Salisbury.

36683

Onward

Farrowed Apr. 21 1904.
Litter, 18; 4 boars and 4 sows raised.
Bred by W. J. Woodlands Jr., Hamburg, Ia.

Long John's Son 26501 Manley & Co.
Perfection Choice 53580 O. S. West.

Long John 8987. J. A. Hubbard.
Lady Rickey 41122. E. N. Manley & Co.
Duroc Challenger 11163. C. W. & Wm. Reed.
Woodland Perfection 24676a. O. S. West.

36685

Parker

Farrowed Mar. 18 1904.
Litter, 14; 2 boars raised.
Bred by J. M. Parker, Rayville, Mo.
Sold to Guss Howerton, Hurdland, Mo.
Resold to R. W. Howerton, Hurdland, Mo.

Mark Twain 27125..... I. P. Stratton.
Nellie 43252 ..... J. M. Parker.

Brunswick Chief 16773. J. W. Killam.
Maggie A. 10646. W. A. Lefever.
Clip 18975. J. D. Stevenson.
Betty S. 25818. J. D. Stevenson.

36687

Chicago Kid

Farrowed Apr. 10 1904.
Litter, 8; 3 boars and 3 sows raised.
Bred by F. F. Failor, Newton, Ia.
Sold to Ed Burkhart. Graf, Neb.

Chicago Lad 23709... Ira Jackson.
Daisy H 72234..... Louie Aillaud.

Chief Surprise 22293. Ira Jackson.
Fidelity 28152. Ira Jackson.
Red Chief 19949. R. C. Scholes.
Vala 52928. Louie Aillaud.

36689

Beatrice Boy

Farrowed Mar. 25 1904.
Bred by A. T. Cole, Beatrice, Neb.
Sold to Ed Burkhart. Tecumseh, Neb.

Corrector C. 11145... Geo. Horning.
Beatrice Beauty 73012 A. T. Cole.

Liberty Jim 5401. Wm. Roberts & Son.
Belle H. 24966. Geo. Horning.
Cole's Duroc 15731. O. S. West.
Minerva C. 34028. A. T. Cole.

36691

Chief's Best

Farrowed Apr. 12 1904
Litter, 12: 4 boars and 5 sows raised.
Bred by Ed Burkhart. Tecumseh, Neb.

Chief Orion 24357.... Manley & Co.
Kathrina 31272 .... H. J. Bauer.

Orion 5293. N. P. Clark.
Roberts Profit 16590. Wm. Roberts & Son.
Clay's Wonder 6761. H. M. Wolford.
Nebraska Beauty 20022 Hans J. Bauer.

36693

Masterpiece

Farrowed Oct. 10 1904.
Litter, 12; 4 boars and 4 sows raised.
Bred by Watt & Foust, Cedarville, O.
Sold to Chas. C. Wheeler, Buechel, Ky.

Kantbebeat 10239a....
Ira Jackson.

King Hustler 9033a.
S. E. Morton & Co.
Duchess Wonder 22526a.
Ira Jackson.

Xenia Queen II 22366a
Ed S. Foust.

Watt's Favorite 4863a.
Ira Jackson.
Xenia Queen 20014a.
Thos. Bennett.

36697

O. W.

Farrowed June 23 1903.
Litter, 10; 4 boars and 6 sows raised.
Bred by O. W. McLennan, Bonham, Tex.
Sold to A. E. Johnson, Bonham, Tex.
Resold to J. M. Terry, Bonham, Tex. Resold to Jeff Davis, Bonham, Tex.

Red Bob 15851.....
Boyd & Hodges.

Red Mc. W. 7709.
Miss Jennie West.
Lady Wolcott 17840.
J. F. Calvin.

Winnie 23286 .....
O. W. McLennan.

Windom 3355.
Nat Edmonson.
Sallie Brown 19610a.
R. S. Kinney.

36699

Kelly King

Farrowed Mar. 18 1904.
Litter, 13; 8 boars and 5 sows raised.
Bred by N. L. Niles & Son, Ames, Ia.
Sold to R. W. Crane, Kelley, Ia.

Niles Winner 12643..
W. L. Addy.

Oom Paul 7545
F. F. Failor.
Sailor Girl 18606.
Geo. Trone.

Queen A. IV 38962...
N. L. Niles & Son.

Niles King 5353.
M. H. Donelson.
Queen A. 12226.
N. L. Niles.

36701

Czar Nick

Farrowed Aug. 25 1904.
Litter, 4; 3 boars and 1 sow raised.
Bred by T. J. Hamilton, North Bend, Neb.
Sold to S. P. Schultz, Rogers, Neb.

Red Chief Brown 26211
Smith Brown.

Red Chief I Am 7693.
S. E. Morton & Co.
Roxy Brown 45776.
Smith Brown.

Lady Bishop 78616....
B. W. Bishop.

Onward 12587.
F. E. Butler.
Bishop's Choice 32020.
O. S. West.

36703

Livingston Chief

Farrowed Mar. 17 1903.
Litter, 9; 2 boars and 3 sowsr aised.
Bred by T. L. Livingston, Burchard, Neb.
Sold to A. Shannon, Doniphan, Neb.

Glendale 12271 .....
E. Z. Russell.

Red Chief W. C. 8509a.
West & Salisbury.
Russell's Beauty 18404a.
West & Salisbury.

Red Belle II 18150....
Geo. Horning.

Liberty Jim 5401.
Wm. Roberts & Son.
Red Belle 15436.
Geo. Horning.

36705

Jones' Chief

Farrowed Apr. 12 1904.
Litter, 16; 2 boars and 1 sow raised.
Bred by Wm. A. Jones, Hastings, Neb.
Sold to Aaron Shannon, Doniphan, Neb.

North's Choice 23513..
C. H. Crocker & Son.

A's Perfection 12603.
A. Shannon.
Sunflower A. 37462.
C. H. Crocker.

Addie II 27556.....
C. F. Timmons.

Protector 6315.
N. P. Clark.
Addie 12442.
C. F. Timmons.

36707

Bill Blumenschine

Farrowed Mar. 30 1904.
Litter, 13; 4 boars and 2 sows raised.
Bred by W. O. Rule & Son, Ottawa, Kan.
Sold to Mr. Stevenson, Ottawa, Kan.

Arthur 23943.....
W. A. Johnson.

Jamie 12715.
E. B. Watson.

Princess 22590.
A. G. French.

Lady Gold Drop 68008
W. O. Rule & Son.

Acme 13243.
N. B. Cutler.

Lady Golden Rule 30662.
J. W. McConeghy.

36709

Roycroftie's Son

Farrowed Mar. 11 1903.
Litter, 13; 6 boars and 5 sows raised.
Bred by L. A. Boyes, Panama, Kan.
Sold to J. F. Staadt, Panama, Kan.
Resold to A. S. Chandlers, Ottawa, Kan. Resold to W. O. Rule & Son, Ottawa, Kan.

Roycroft King 11115a.
West & Salisbury.

Prince Perfection 8351a
Geo. Reader.

Inter State Belle VI 21354a.
West & Salisbury.

Lady Grace Jr. 28046.
Newton Bros.

Woodburn 3841.
J. C. Woodburn.

Lady Grace N. 15774.
A. Stevenson.

36711

Chief's Hero

Farrowed Apr. 19 1904.
Litter, 7; 4 boars and 1 sow raised.
Bred by J. B. Barnes & Son, Petersburg, Neb.
Sold to S. Shauk, Loretto, Neb.
Resold to Fred Barnes, Albion, Neb. Resold to Loren Anderson, Leigh, Neb.

Red Chief II 24389...
Geo. Briggs & Son.

Red Chief I Am 7693.
S. E. Morton & Co.

B.'s Lady Belle 39934.
Geo. Briggs & Son.

Miss Hero 80464.....
J. B. Barnes & Son.

Prince Hero 10651.
F. F. Failor.

Miss Chief 27222.
J. B. Barnes & Son.

36713

Norval

Farrowed Apr. 30 1904.
Litter, 8; 1 boar and 4 sows raised.
Bred by McFarland Bros., Sedalia, Mo.
Sold to F. W. Wittrock, Falls City, Neb.

II Climax 23361.....
McFarland Bros.

Climax D. 14431.
C. R. Doty.

Windsor 22120a.
Thos. Bennett.

Lady Hallena 48282...
McFarland Bros.

Oom Paul 7545.
F. F. Failor.

Hallena II 25078.
Geo. W. Trone & Son.

36715

O'Brien B.

Farrowed Mar. 22 1904.
Litter, 9; 6 boars and 2 sows raised.
Bred by D. C. Baker, Sutherland, Ia.

Longfellow Tom 23567
A. B. Wingerd.

Longfellow K. 17145.
John Wilkin.

Select I Am 48972.
A. B. Wingerd.

O'Brien Lady 72542....
D. C. Baker.

Red Boy 15257.
H. F. Hoffman.

Goodness 33554.
West & Salisbury.

36717

Echo Improver

Farrowed Oct. 4 1904.
Litter, 11; 5 boars and 5 sows raised.
Bred by T. W. Stoner & Son, Henry, Ill.
Sold to Frank Laird, York, Neb.

Stoner's Improver 22641 ..... J. D. Nidlinger.
- Echo King 18415. J. D. Nidlinger.
- Topsy 43852. J. D. Nidlinger.

Perfect Queen 29844a. J. D. Nidlinger.
- Ohio Miller 10975. E. E. Miller.
- Sunshine 22688. O. Walter & Co.

36719

Golden Wonder

Farrowed Apr. 13 1904.
Litter, 10; 5 boars and 3 sows raised.
Bred by A. J. Firkins, Ord, Neb.
Sold to N. J. Peterson, Ord, Neb.

Long Wonder 21867... Jas. Frakjar.
- Alfonson Wonder 12673. Ord VanAusdal.
- Star Wonder 50080. O. Walter & Co.

Sunlight IV 45626.... A. J. Firkins.
- Bandy 10131a. Thos. Bennett.
- Sunlight II 27570. C. H. Crocker & Son.

36721

Improver's Banner

Farrowed Sept. 1 1904.
Litter, 9; 2 boars and 5 sows raised.
Bred by Bowman & Fitch, Lawrence, Neb
Sold to D. A. Thomas, Roseville, Ill.

Improver II 13365.... O. S. West.
- Duroc King 7327a. Ira VanAusdal.
- Red Perfection 17704a. J. H. Lathrop.

Victor's Banner 15790. Ed Clifford.
- Golden Dewey 4915. W. F. Stufft.
- Banner's Baby 12982. H. Schum.

36723

Superior

Farrowed Mar. 5 1904.
Litter, 8; 3 boars and 3 sows raised.
Bred by W. W. Wheeler, Harlan, Ia.
Sold to S. W. Goodie, Lincoln, Neb.
Resold to Wm. T. Fox, Hunter, Kan.

Modest Chief 24085... O. N. Woody.
- Missouri Earl 16489. W. L. Addy.
- Modest Belle 42526. O. N. Woody.

Pride of Honor 72916.. W. W. Wheeler.
- Majestic 16643. W. L. Willey.
- Mme. Patti 23462. I. C. Welch.

36725

Chief Alexis

Farrowed Mar. 22 1904.
Litter, 9; 4 boars and 4 sows raised.
Bred by Manley & Co., Lyons, Neb.
Sold to John P. Hamerland, West Point, Neb.

Orion 5293 ..... N. P. Clark.
- Ben Hur H. 4539a. J. A. Hubbard.
- Nellie C. II 9740a. N. P. Clark.

Lotta Red 38408..... Manley & Co.
- Look Me Over 4327. W. H. Taylor.
- Lotta King 13570. W. C. Richey.

36727

Joe

Farrowed Apr. 21 1904.
Litter, 13; 7 boars and 3 sowsr aised.
Bred by J. Y. Stevenson, Hunnewell, Mo.
Sold to E. L. Turner, Emden, Mo.

Edgar Galt 25539..... H. B. Kenley.
- Geo. Corrector 12981. G. W. Seckman.
- Bessie Y. 50144. H. B. Kenley.

Saratoga II 26658a.... A. A. Galt.
- Olympus 6947a. C. H. Searle.
- Saratoga 20444. C. H. Searle.

36729
Sampson

Farrowed Mar. 1 1904.
Litter, 7; 1 boar and 1 sow raised.
Bred by G. W. Hockett, Manning, Ia.
Sold to W. W. Carpenter, Tama, Ia.
Resold to M. Knight, Malcolm, Ia.

Red Rambler 20223...
G. M. Dero & Son.

Success 9893.
D. W. Brown.

Cherry Lass 16366.
G. M. Detro & Son.

Tama Pride 86794....
G. W. Hockett.

Prince H. Mo. II 18267.
S. Y. Thornton.

Martnet 56590.
G. W. Hockett.

36731
Red Bloom

Farrowed Mar. 19 1905.
Litter, 8; 4 boars raised.
Bred by Wm. Hartman, Marshfield, Mo.
Sold to Gilbert Scism, Bloomfield, Mo.

Cherokee Bill 14401...
M. H. Alberty.

Expansion 11963.
N. B. Sawyer.

Cherokee Queen 21674.
Newton Bros.

Rosaline 29104 .....
Wm. Hartman.

Ben Griggs 6799.
L. L. Griggs.

Red Bird 12304.
Wm. Hartman.

36733 Red Jacket Same. Sold to R. L. Pierce, Ragan, Tenn.

36735 Poplar King Same. Sold to J. N. Hudelson, Poplar Bluffs, Mo.

36737
Red Lad

Farrowed May 24 1904.
Litter, 9; 5 boars and 3 sows raised.
Bred by Geo. E. Whitney, Lane, S. D.
Sold to Chas. Mountain, Alpena, S. D.

Alpena Lad 21885....
L. A. Larson.

Marti Jumbo 14851.
H. B. Louden & Son.

Daisy Perfect 27334.
L. A. Larson.

Lane Belle 81106.....
Geo. E. Whitney.

Alpena Chief 11095.
S. P. & C. M. Carr.

Empress 47438.
Bert Eastman.

36739
Lincoln Jumbo

Farrowed May 29 1904.
Litter, 9; 4 boars and 1 sow raised.
Bred by L. A. Larson, Vermilion, S. D.
Sold to J. A. Benson, Pringhar Ia.

Marti Jumbo 14851...
H. B. Louden & Son.

Prince Marti 7093.
R. G. Haskins.

Red Beauty M. 18358.
S. N. Hickman.

O. K. 70604.....
L. A. Larson.

Good Enough 11685.
O. S. West.

Lady Ann 35638.
L. A. Larson.

36741
Meteor

Farrowed Mar. 2 1903.
Litter, 13; 5 boars and 3 sows raised.
Bred by C. Folgate, Stanberry, Mo.
Sold to W. E. Brown, Cambridge, Kan.

Layton 10633 .....
R. G. Selway.

Gen. Miles 5211.
Fred Yetter.

Mo. Girl 11072.
A. G. Selway.

Blossom 11350 .....
C. Folgate.

Bacon Boy 2813.
J. D. Stevenson.

Ada 5692.
C. Folgate.

36743

Neptune

Farrowed Oct. 24 1904.
Litter, 8; 4 boars and 2 sows raised.
Bred by W. E. Brown & Sons, Cambridge, Kan.

- II Climax 23361.....
  - Climax D. 14431. C. R. Doty.
  - Windsor 22120a. Thos. Bennett.
- Lucile M. 91878.....
  - Oom Paul III 17681... McFarland Bros.
  - May Model 32372. McFarland Bros.

36745 F. W. Harris Same. Sold to F. W. Harris, Eureka, Kan.

36747

Good Enough

Farrowed July 10 1904.
Litter, 12; 6 boars and 6 sows raised.
Bred by S. A. Bellville, Marysville, O.
Sold to N. L. McBonnell Plain City, O.

- Belleville Model 27331..
  - Winchester Chief 10077a. S. E. Morton.
  - Bettie Roberts 20340a. John A. Summers.
- Topsy Girl 76810.....
  - Hoosier Boy 10445. J. C. Kauffman.
  - Ready B. 22262. H. A. Belleville.

36749

Pioneer King

Farrowed Mar. 17 1905.
Litter, 9; 2 boars and 2 sows raised.
Bred by W. L. Scism, Bloomfield, Mo.
Sold to Benford Fink, Bloomfield, Mo.

- Missouri Chief 28275..
  - Prosperity 9345a. Marion Stultz.
  - Orion's Lady 56638. Ira Jackson.
- Western Queen 69344..
  - Chalky C. 8113. F. H. Shrewsburg.
  - Rose L. 48706. F. H. Shrewsbury.

36751

Red Lyon

Farrowed Sept. 10 1904.
Litter, 12; 5 boars and 4 sows raised.
Bred by W. R. Crow, Hutchinson, Kan.
Sold to J. H. Lansing, Lyons, Kan.

- Red J. 25083 .....
  - John J. 17849. E. L. Young.
  - Red Bird 45802. J. U. Howe.
- Miss Dandy 42224....
  - Dandy Boy 10721. Geo. Briggs & Son.
  - Copia 35292. J. U. Howe.

36753

Long Joe

Farrowed Apr. 10 1904.
Litter, 8; 5 boars and 3 sows raised.
Bred by C. J. Gaebel, Louisville, Neb.
Sold to R. Schnelke, Ashland, Neb.
Resold to L. A. Stiles, Greenwood, Neb.

- King Roberts 23691...
  - Otto 17321. O. B. Stribling & Co.
  - Scratch 41032. Wm. Roberts & Son.
- To Be Best 91918.....
  - King Orion 18583. C. W. & Wm. Reed.
  - Gaebel's Choice 25614. O. S. West.

36755

Jumbo II

Farrowed Oct. 16 1904.
Litter, 10; 4 boars and 5 sows raised.
Bred by J. H. Banghart, Lansing, Mich.
Sold to Earl W. Thompson, Belleville, Mich.

College Rex 11025a.... Mich. Agrl. College.
- Lad of Quality 9437a. W. E. Brown.
- College Duchess 19220a Mich. Agrl. College.

Quality Belle 39232... J. H. Banghart.
- Lad of Quality 9437a. W. E. Brown.
- Capital Girl 16056. J. H. Banghart.

36757

I-Am-To-Be-King

Farrowed June 9 1904.
Litter, 12; 6 boars and 6 sows raised.
Bred by S. P. Briggs, Seward, Neb.
Sold to G. M. Hutchinson, Beaver Crossing, Neb.

Gold Dust Orion 33427. Manley & Co.
- Orion 5293. N. P. Clark.
- Brigg's Profit 57476. Manley & Co.

Rozella Belle 47934... Manley & Co.
- Long John 8987. J. A. Hubbard.
- Auburn Belle II 28158. West & Salisbury.

36759

Red Chief

Farrowed Oct. 17 1903.
Litter, 4; 2 boars and 1 sow raised.
Bred by E. S. Gillette, Watertown, N. Y.

Little Jim 16221..... M. R. Higgins.
- Pizzaro 6501. C. C. Brawley & Co.
- Gillette's Model 24264. M. R. Higgins.

Topsy D. II 22022a.... E. L. Clarkson.
- Wonderful Duroc 6843a. R. L. Clarkson.
- Topsy D. 21812a. E. L. Clarkson.

36761

Seckman's Choice

Farrowed Mar. 10 1905.
Litter, 10; 5 boars and 4 sows raised.
Bred by Geo. W. Seckman, Ripley, Ill.

Tip Top Notcher 20729 R. C. Watt.
- Top Notcher 8803a. S. E. Morton & Co.
- Variety Wonder 22604a. S. E. Morton & Co.

Goldie O. X X X X 55690 ..... Geo. W. Seckman.
- Woodburn's Best 8509. J. C. Woodburn.
- Goldie O X 22992. Geo. W. Seckman.

36763

Tom F.

Farrowed Oct. 7 1904.
Litter, 10; 5 boars and 5 sows raised.
Bred by Tom Frazier, Koppert, Tex.
Sold to F. M. Hamilton, Cleburne, Tex.

Thornton 15157 ..... S. Y. Thornton.
- Mo. Prince 8477. D. W. Brown.
- Queen Ann 20502. S. Y. Thornton.

Madge II 46164..... Nat Edmonson.
- Prince Regent 5549. Nat Edmonson.
- Sister 21090. Nat Edmonson.

36765

Idaho's Boy

Farrowed May 1 1904.
Litter, 10; 5 boars and 4 sows raised.
Bred by T. E. Fristoe, Fairfield, Wash.
Sold to I. P. Ragan, Steele, Ida.

Cloverdale Chief 28021 T. G. Nash.
- Nash's King 12457. O. N. Woody.
- Lucy Lee 36482. T. G. Nash.

Melva A. 25468..... Wm. F. Stufft.
- Golden Duke II 4817. Wm. F. Stufft.
- Melva 10468. Wm. Fontaine & Son.

36767

Mohawk Chief

Farrowed June 21 1903.
Litter, 9; 1 boar and 2 sows raised.
Bred by Grant Bowen, Chillicothe, Mo.
Sold to J. H. Davis, Chillicothe, Mo.
Resold to J. A. Watkins & Son, Garnett, Kan.

Freddie 19945 ..... Grant Bowen.
- Dictator II 10505. S. G. Richards.
- Goldie Mae 27428. J. R. Ney.

Dixie I 48758..... Grant Bowen
- Fred Ball 19943. J. L. Condron.
- Bell Brandow 48694. J. L. Condron.

36769

Curly

Farrowed Nov. 3 1904.
Litter, 7; 3 boars and 4 sows raised.
Bred by J. A. Watkins, Garnett, Kan.
Sold to J. W. Popplewell, Rome, Kan.

Mohawk Chief 36767.. Grant Bowen.
- Freddie 19945. Grant Bowen.
- Dixie 48758. Grant Bowen.

Belle Mc. 42128..... Jans Wagensen.
- Denmark 10629. Elias Kesler.
- Dorcas D. 19168. Wm. Publer.

36771

Gold Dust Billy

Farrowed Mar. 13 1904.
Litter, 17; 6 boars and 7 sows raised.
Bred by E. Z. Russell, Blair, Neb.
Sold to F. T. Weinbar, Madison, Neb.

Gold Dust Jim 15769.. E. Z. Russell.
- Liberty Jim 5401. Wm. Roberts & Son.
- Marble 22490a. E. Z. Russell.

Nancy C. 22432a..... E. Z. Russell.
- Duke of Glendale 8163a West & Salisbury.
- Nancy R. 19888a. West & Salisbury.

36773 Louden's Masterpiece

Farrowed May 24 1904.
Litter, 9; 5 boars and 4 sows raised.
Bred by H. B. Louden & Son, Clay Center, Neb.
Sold to Ed Tanner, Hastings, Neb.

Red Jumbo 23571.....
- Jumbo Red 7973. S. E. Morton & Co.
- May Markwell 16630. H. B. Louden & Son.

Flossie 85224 ..... H. B. Louden & Son.
- DeSoto 15155. C. Folgate.
- Miss Davis 51702. H. B. Louden & Son.

36775

Sullivan

Farrowed May 1 1903.
Litter, 12; 5 boars and 3 sows raised.
Bred by R. R. Vance, Hastings, Neb.

Flashlight 11883 ..... Wm. Roberts & Son.
- Jerry Roberts 9131. Wm. Roberts & Son.
- Gazella 21288. Wm. Roberts & Son.

Red Nell 56614..... R. R. Vance.
- Red Chief I Am 7693. S. E. Morton & Co.
- Red Bess 27988. Joseph Johns.

36777

Wester

Farrowed Apr. 19 1904.
Litter, 5; 5 boars raised.
Bred by O. S. West, Paullina, Ia.
Sold to Robert L. Cummins, Alexandria, S. D.

Crimson Wonder 26355 H. L. Cantine.
- Tolstoi 12533. H. F. Hoffman.
- Ohio Anna VIII 24200. Wm. Roberts & Son.

Perfection Belle 44602. O. S. West.
- Prince Perfection 8351a Geo. Reader.
- Perfection Curl II 22506a. West & Salisbury.

36779

Dakota King

Farrowed Apr. 1 1902.
Litter, 14; 5 boars and 6 sows raised.
Bred by B. A. Shafer, Sanborn, Ia.
Sold to Joseph Lunn, Alexandria, S. D.

Waneta Hub 8215.....
Wm. Danley.

Royal Hawkeye 8193a.
H. E. Thayer.

Belle Lincoln 15610.
W. H. Taylor & Son.

Waneta's Belle II 23222 .....
B. A. Shafer.

Waneta King 6215.
S. E. Morton & Co.

Waneta Belle 15616.
B. A. Shafer.

36781

Malcolm

Farrowed Nov. 20 1903.
Litter, 10; 4 boars and 6 sows raised.
Bred by Wm. Malcolm, Worthington, Minn.
Sold to Crawford Blakely, New Paynesville, Minn.

Malcolm Model 13879..
R. C. Watt.

Top Notcher 8803a.
S. E. Morton & Co.

Dorcas Pride 16034a.
R. C. Watt.

Darling 19073 .....
T. E. Bly.

Excelsior 4483.
West & Salisbury.

Mamie M. 10198.
T. E. Bly.

36783 Damson of Broadmoor

Farrowed Mar. 9 1904.
Litter, 8; 2 boars and 3 sows raised.
Bred by J. W. Remley, Lacon, Ill.
Sold to J. Seivers, Indianola, Ia.
Resold to Bentley & Seivers, Indianola, Ia.

Choice Goods 22881...
J. D. Nidlinger.

Echo King 18415.
E. M. Clark.

Decatur Belle II 44878.
J. D. Nidlinger.

Moonshine II 28998...
Thos. Bennett.

Dan B. 9829a.
S. E. Morton & Co.

Moonshine 17782a.
Thos. Bennett.

36785

Gold Dust

Farrowed Sept. 29 1904.
Litter, 5; 2 boars and 3 sowsr aised.
Bred by J. C. Hestand, Sherman, Tex.
Sold to A. H. Dugan, Hutto, Tex.

Arch 20115 .....
J. A. Edmonson.

Prince Regent 5549.
Nat Edmonson.

Sister 21090.
Nat Edmonson.

Minnie No. 7 47336...
J. C. Hestand.

Dictator 7703.
W. A. Pearson.

Queen of Sherman 28770.
Nat Edmonson.

36787

Paul E.

Farrowed Oct. 25 1904.
Litter, 10; 5 boars and 2 sows raised.
Bred by McFarland Bros., Sedalia, Mo.
Sold to Fred C. Eastin, Greenfield, Mo.

Oom Paul II 17679....
McFarland Bros.

Oom Paul 7545.
F. F. Failor.

Hallena II 25078.
Geo. W. Trone.

Rose Bud II 27502....
McFarland Bros.

Ingomar 7897a.
D. A. Shafer.

Rose Bud 19820.
N. C. McFarland.

36789

The Prince

Farrowed Oct. 27 1903.
Litter, 11; 2 boars and 3 sows raised.
Bred by J. P. Laws, Westfield, Ill.
Sold to T. H. Field, Charleston, Ill.

Werth's Prince 9629a..
Geo. Stoner.

Rossville Prince 5481a.
Thos. Bennett.

Sweet Marie 17088a.
G. W. Stoner.

Lady of Springbranch 27492a .....
J. W. Killam.

Emo 8917a.
M. F. Wood.

Neva II 19634a.
J. W. Killam.

36791

West Fork Acme

Farrowed Apr. 11 1905.
Litter, 9; 3 boars and 3 sows raised.
Bred by G. W. Custer, Kingsley, Ia.
Sold to W. M. Ritcha, Bronson, Ia.

Jumbo Giant 24449...
A. B. Louden & Son.

Jumbo Red 7973
S. E. Morton & Co.

Modesty 8516.
F. F. Failor.

Mrs. Square Deal 55634
J. T. Dollison.

Supply 4563a.
S. E. Morton & Co.

Mary J. 28894.
Jas. T. Dollison.

36793

Stunner

Farrowed June 18 1903.
Litter, 10; 5 boars and 1 sow raised.
Bred by W. W. Hogate & Sons, Blue Hill, Neb.
Sold to L. J. Farr, St. Michael, Neb.

Higgin's Hero 11889...
Bowman & Fitch.

Brigg's Model 6737.
Geo. Briggs & Son.

Minell Stufft 10058.
Wm. F. Stufft.

Prairie Queen 25864...
W. W. Hogate.

Rob Roy 6657.
D. Trott.

Glenwood Girl 14554.
B. F. May.

36795

Sir George

Farrowed Feb. 20 1904.
Litter, 6; 2 boars and 4 sows raised.
Bred by W. J. Wendt, Marcus, Ia.
Sold to F. W. Graham, New Sharon, Ia.

Wendt's Prince 16715.
W. A. Kirkpatrick.

St. Patrick 10255.
W. A. Kirkpatrick.

Bethany Girl 23740.
H. L. Leonard.

Long Lucy 68062 .....
O. S. West.

Duroc Challenger 11163
C. W. & Wm. Reed.

Lucy Long 39810.
O. S. West.

36797 Krogan's Flashlight

Farrowed Sept. 3 1904.
Litter, 11; 5 boars and 3 sowsr aised.
Bred by John E. Fisher, Trumbull, Neb.
Sold to Henry Korgan, Trumbull, Neb.

Tommy 29617 .....
R. R. Vance.

Flashlight 11883.
Wm. Roberts & Son.

Red Pearl 27985.
Jos. Johns.

Barber's Girl 51136...
T. A. Barbour.

B.'s Howard 20427.
R. R. Vance.

Nancy Hanks 50158.
T. A. Barbour.

36799

Admiral Togo II

Farrowed Nov. 2 1904.
Litter, 9; 5 boars raised.
Farrowed T. H. Brown, Huntsville, Neb.
Sold to Palmetto Lumber Co., Palmetto, Neb.
Resold to Black & Ford, Palmetto, Neb.

Austin 28431 .....
W. K. Stokes.

Buster 16705.
C. D. Hughes.

Octavia 51856.
W. K. Stokes.

Eunice 69852 .....
J. J. McLain.

Lee Belle 7833.
Nat Edmonson.

Olive A. 42774.
J. J. McLain.

36801

Ben F.

Farrowed Apr. 1 1904.
Litter, 8; 5 boars and 2 sows raised.
Bred by Hodges & Pickering, Atlanta, Neb.

Muscocus 25663 .....
W. H. Taylor.

Iowa Lad 14103.
J. E. Ausman.

Hazel 64944.
W. H. Taylor.

Belle F. 75434 .....
Hodges & Pickering.

Van 18365.
J. VanPatten.

Allie K. 43658.
Hodges & Pickering.

36803 Togo's Perfection Wonder

Farrowed Mar. 4 1904.
Litter, 14; 5 boars and 3 sows raised.
Bred by H. C. Sheldon, Shannon City, Ia.
Sold to Thos. Fisher, Beresford, S. D.
Resold to L. C. Ramsdell, Grangeville, Ida.

- Perfection Wonder 14779 — O. Walter & Co.
  - Longfellow 4489. O. Walter & Co.
  - Lucy I. Wonder III 35238. O. Walter & Co.
- Queen S. 54872 — H. C. Sheldon.
  - Red Finch 14271. L. L. Overholser.
  - Iowa Queen 33762. J. W. Stribling.

36805 Great Boy

Farrowed Apr. 24 1904.
Litter, 8; 3 boars and 5 sows raised.
Bred by Newton Bros., Whiting, Kan.
Sold to Jas. McGuire, Hiawatha, Kan.

- Sir Thomas 23795 — Chester Thomas.
  - Kansas Wonder 18573. McFarland Bros.
  - Rose Bud IV 56218. Chester Thomas.
- Mary Louden 8878 — J. D. Stevenson.
  - Banner's Dan 1149. W. L. Addy.
  - Jennie Louden 3812. H. B. Louden & Son.

36807 Avenue King

Farrowed July 3 1904.
Litter, 6; 5 boars and 1 sow raised.
Bred by R. S. Winans, Carthage, Mo.
Sold to Tom Brock, Jasper, Mo.

- Cremo 12555a — W. A. Pearson & Son.
  - Jersey Hero 9651a. J. W. Killam.
  - Sensation Star 25970a. W. A. Pearson & Son.
- Royal Maid 29602a — W. A. Pearson & Son.
  - Royal Sam 8847a. S. E. Morton & Co.
  - Sensation Maid 21882a. D. W. Brown.

36809 Red Beauty

Farrowed Mar. 22 1904.
Litter, 9; 4 boars and 5 sows raised.
Bred by R. R. Shumate, Eskridge, Kan.
Sold to Geo. S. Johnson, Eskridge, Kan.

- Multiplier 15121 — Ellis Melton.
  - Banner M. 12213. Ellis Melton.
  - Achsia 23254. J. D. Stevenson.
- Topsy II 43482 — R. R. Shumate.
  - Melton's Model 10211. Ellis Melton.
  - Miss Shumate 43476. Newton Bros.

36811 Jewell Surprise

Farrowed Mar. 19 1904.
Litter, 9; 4 boars and 2 sows raised.
Bred by Harry Sneed, Smithton, Mo.
Sold to W. O. Long, Smithton, Mo.

- Surprise II 20219 — Powell & Rudy.
  - Surprise 10817. Geo. W. Trone & Son.
  - May F. 38062. Geo. Trone & Son.
- My Jewel III 33100 — Harry Sneed.
  - Brilliant 9265. H. B. Louden & Son.
  - My Jewel 17500. H. B. Louden & Son.

36813 Pericles Jr.

Farrowed Mar. 24 1904.
Litter, 5; 2 boars and 3 sows raised.
Bred by H. F. Hoffman, Washta, Ia.
Sold to S. I. Welch, Cherokee, Ia.

- Pericles 4499 — Wm. Roberts & Son.
  - Orion 5293. N. P. Clark.
  - Riley's Dimple 13742a. Wm. Ronerts & Son.
- Mildrith 91474 — H. F. Hoffman.
  - Millbank 16733. Will Banks.
  - Favori 10638. H. F. Hoffman.

36815

Big Jim

Farrowed Nov. 6 1904.
Litter, 10; 2 boars and 5 sows raised.
Bred by Ed Edmonson, Newark, Tex.
Sold to Jas. Richardson, Boyd, Tex.

Clark's Pet 25285.....
N. P. Clark.

America 7529.
N. P. Clark.

Pet 36214.
N. P. Clark.

Betsy's Pet 74606.....
Ed Edmonson.

Prince Regent 5549.
Nat Edmonson.

Betsy 47404.
Nat Edmonson.

36817

Robert

Farrowed Nov. 8 1904.
Litter, 8; 4 boars and 3 sowsr aised.
Bred by Ed Edmonson, Newark, Tex.
Sold to R. B. Wilkerson, Katy, Tex.

J. C. 26617.....
J. C. Hestand.

Tom H. 13811.
Thos. Bennett.

Irma 39676.
J. C. Hestand.

Belle of the Show 49832 .....
Nat Edmonson.

Crown Prince 2877.
West & Salisbury.

Sister 21090.
Nat Edmonson.

36819

Boy Mogul

Farrowed Sept. 23 1903.
Litter, 9.
Bred by I. C. Welch, Bedford, Ia.
Sold to Jesse B. Mitchell, Elizabeth, Ill.

Mogul 14025 .....
S. E. Morton & Co.

Ed's Dictator 9961a.
C. C. Brawley & Co.

Variety 13th 15242a.
S. E. Morton & Co.

Sunbeam II 44288....
I. C. Welch.

Splendor 10191.
I. C. Welch.

Sunbeam W. 15832.
I. C. Welch.

36821

Duke

Farrowed Mar. 15 1904.
Litter, 10; 2 boars and 5 sows raised.
Bred by F. E. Schwartz, Max, Neb.

Dundy Boy 23011.....
E. H. Gifford.

Brigg's Model 6737.
Geo. Briggs & Son.

Minell Stufft 10058.
Wm. F. Stufft.

La Belle 47258.....
E. H. Gifford.

Trone's Model 8111.
G. W. Trone.

Miriam 20368.
A. W. Cox.

36823

Noble

Farrowed Oct. 28 1904.
Litter, 12; 3 boars and 4 sows raised.
Bred by J. O. Reece, Eldora, Ia.
Sold to C. L. Cole, Geneva, Ia.

Glen Thinker 24125...
S. O. Mason.

Crimson Chief 12517.
S. O. Mason.

Faylee III 15248.
H. F. Hoffman.

Crimson Queen 79522.
J. O. Reece.

Iowa Hero 12809.
S. M. DeYoe & Son.

Marigold 29202.
J. O. Reece.

36825

Gold Box

Farrowed Mar. 2 1904.
Litter, 8; 1 boar and 5 sows raised.
Bred by W. W. Wheeler, Harlan, Ia.
Sold to Robert Lee, Sutherland, Ia.

Gert Long 24083 .....
W. J. Wendt.

Big Chief 14847.
W. J. Wendt.

Wendt's Fancy 22546a.
West & Salisbury.

Royal Lass 72906.....
W. W. Wheeler.

Majestic 16643.
W. L. Willey.

Larchwood Queen 19008.
M. E. Edwards.

36827

Irby Boy

Farrowed Sept. 30 1904.
Litter, 11; 3 boars and 3 sowsr aised.
Bred by A. L. Brooks, Irby, Washington.
Sold to C. M. Groves, Bluelight, Wash.

Odessa King 16691.... W. F. Stufft.
- Golden Duke II 4817. W. F. Stufft.
- Ella II 16530. Stufft Bros.

Orange Girl 39754.... W. F. Stufft.
- Morger 15783. W. F. Stufft.
- Susan 37760. W. F. Stufft.

36829

Lyon's Red

Farrowed Feb. 21 1904.
Litter, 10; 4 boars and 3 sows raised.
Bred by Samuel Shaw, Lyons, Neb.
Sold to Robert M. Peyton, Creighton, Neb.

Royal Red 19573..... Manley & Co.
- Jumbo Red 7973. S. E. Morton & Co.
- Edith Mc. 19628. S. E. McCullough.

Isabelle 58632 ..... Samuel Shaw.
- Peerless 12163. H. F. Hoffman.
- Belle M. 33934. E. Z. Russell.

36831

Shaw Red

Farrowed Nov. 10 1903.
Litter, 8; 1 boar and 3 sows raised.
Bred by Samuel Shaw, Lyons, Neb.
Sold to Robert M. Peyton, Creighton, Neb.

Royal Red 19573..... Manley & Co.
- Jumbo Red 7973. S. E. Morton & Co.
- Edith Mc. 19628. S. E. McCullough.

Nellie 58634 ..... Samuel Shaw.
- Peerless 12163. H. F. Hoffman.
- Lottie Look 33932. Manley & Co.

36833

Waltham Wonder

Farrowed May 19 1903.
Litter, 10; 3 boars and 3 sowsr aised.
Bred by T. W. Stoner & Son, Henry, Ill.
Sold to J. J. Winn, Utica, Ill.

None Such 13219.... Geo. W. Stoner.
- Stoner Boy 9353a. J. W. Killam.
- Gay Lady 22792a. Geo. W. Stoner.

Rose of Indiana 26756. L. L. Moorman & Co.
- Jack Logan 8409a. L. L. Moorman & Co.
- Ollie 18500a. M. F. Wood.

36835

Fancy King Orion

Farrowed Dec. 15 1904.
Litter, 12; 3 boars and 4 sows raised.
Bred by Ira Jackson, West Milton, O.
Sold to Jno. W. Jones & Son, Delphos, Kan.

Orion II 28813 ..... Wm. Roberts & Son.
- Orion 5293. N. P. Clark.
- Ohio Anna 10068a. N. P. Clark.

My Choice 50032..... Ira Jackson.
- Chief of Ohio 15123. S. E. Morton & Co.
- Stuby Perfection 50030. Ira Jackson.

36837

Monarch Chief

Farrowed Mar. 15 1904.
Litter, 10; 5 boars and 3 sowsr aised.
Bred by R. C. Watt, Cedarville, O.
Sold to Dulaney & De-Brot, Wichita, Kan.
Resold to J. U. Howe, Wichita, Kan.

I Am Perfection 11633a Ira Jackson.
- King Hustler 9033a. S. E. Morton & Co.
- Duchess Wonder 22526a Ira Jackson.

Wichita Queen 81836.. R. C. Watt.
- Top Notcher 8803a. S. E. Morton & Co.
- Cedarville Queen II 20266a. R. C. Watt.

36839 Hasting's Improver

Farrowed Apr. 14 1904.
Litter, 10; 5 boars and 3 sows raised.
Bred by Bowman & Fitch, Lawrence, Neb
Sold to J. U. Howe, Wichita, Kan.
Resold to C. R. Hastings, Milton, Kan.

Improver II 13365.... O. S. West.
- Duroc King 7327a. Ira VanAusdal.
- Red Perfection 17704a. J. H. Lathrop.

Suidae 70584 ..... Bowman & Fitch.
- Advance 10697. D. W. Brown.
- Parnell B. 34988. Bowman & Fitch.

36841 Dexter G.

Farrowed Mar. 30 1904.
Litter, 10; 4 boars and 3 sows raised.
Bred by S. P. & C. M. Carr, Birmingham, Ia.
Sold to A. D. Gleason, Columbus, Kan.

Red Prince 8915..... H. F. Hoffman.
- Pericles 4499. Wm. Roberts & Son.
- Rustic Maid 10940. H. F. Hoffman.

Flora D. II 32500..... S. P. & C. M. Carr.
- Red Cloud B. 5971. A. G. French.
- Flora D. 16926. S. P. & C. M. Carr.

36843 Thomas Cat

Farrowed Apr. 27 1904.
Litter, 7; 4 boars raised.
Bred by H. C. Lyons, Rich Hill, Mo.
Sold to J. H. Parks, Butler, Mo.

H. C. 34493 ..... H. C. Lyons.
- Hoosier King 7667. G. W. Simpson & Son.
- Duchess 23438. H. C. Lyons.

Bonnie Kate 84734.... H. C. Lyons.
- Gold Coin Jr. 14467. Ira VanAusdal.
- Lady Griggs 34260. L. L. Griggs.

36845 Tom Jones

Farrowed June 16 1903.
Litter, 6; 3 boars and 3 sows raised.
Bred by Rankin & Wilson, Quenemo, Kan.
Sold to W. O. Jones, Quenemo, Kan.

Honesty 17851 ..... P. H. Thomas.
- John J. 17849. E. L. Young.
- Mollie M. 42034 J. U. owe.

Quenemo Girl 65530.. Chas. Dorr.
- King David 9393. L. J. Lowe.
- Peterton Girl 30112. Chas. Dorr.

36847 Admiral Togo

Farrowed Mar. 15 1904.
Litter, 13; 4 boars and 4 sows raised.
Bred by Marshall Bros., Burden, Kan.
Sold to R. L. Barker, Burden, Kan.

Hoyland's Best 25593.. Geo. W. Hoyland.
- Kansas Joe 17893. J. A. Watkins & Son.
- Beauty H. 54454. Geo. W. Hoyland.

Blue Ribbon Queen 33878..... H. H. Hague & Son.
- Hawkeye 6795. J. P. Schowalter.
- Goldie H. 26590. J. U. Howe.

36849 Challenger Boy

Farrowed Mar. 3 1903.
Litter, 10; 5 boars and 4 sows raised.
Bred by W. N. Davidson, Foster, Neb.
Sold to F. C. Brooks, Winneton, Neb.

Duroc Challenger 11163 C. W. & Wm. Reed.
- Orion Chief 6601a. Wm. Roberts.
- Miss Bredwell 14420 E. E. Newton.

Iowa Girl 61274..... O. S. West.
- Banker Boy II 12067. O. S. West.
- Fancy Perfection 22152a. O. S. West.

36851

Long Improver

Farrowed Apr. 5 1903.
Litter, 10; 5 boars and 4 sows raised.
Bred by Geo. Briggs & Son, Clay Center, Neb.
Sold to Peter Jacoby & Son, Aurora, Ill.

Conqueror 15531 ..... H. B. Kenley.
- Improver II 13365. O. S. West.
- Lady Alice 22848. H. B. Kenley.

Brigg's Best 6515a.... Geo. Briggs & Son.
- Long John 8987. J. A. Hubbard.
- Trone's Gift 16594. G. W. Trone.

36853

Prime Lad

Farrowed Aug. 1 1904.
Litter, 8; 4 boars and 3 sows raised.
Bred by Ed Neely, Lathrop, Mo.
Sold to T. L. Williams, Utica, Mo.

Prince V. 21749..... G. VanPatten.
- Paul F. 16403. F. F. Failor.
- Red Ruby 39250 G. VanPatten.

Lathrop Girl 53942.... C B. Fagin.
- I. X. L. Improver 16163 Bowman & Fitch.
- Happiness 30492. C. B. Fagin.

36855

Governor

Farrowed Apr. 7 1904.
Litter, 8; 1 boar and 1 sow raised.
Bred by J. U. Howe, Wichita, Kan.
Sold to J. M. VanSickle, Stafford, Kan.

Wichita Prince 28209.. W. F. Garrett.
- Prince Erick 13963. W. W. Hogate.
- Lillian 26858. W. F. Garrett.

Minnie V 82068..... J. U. Howe.
- Dandy Boy 10721. Geo. Briggs & Son.
- Pet C. 58862. J. U. Howe.

36857

Sam V.

Farrowed Nov. 10 1903.
Litter, 11; 8 boars and 3 sows raised.
Bred by S. W. Schooley, Cozard, Neb.
Sold to Mr. Vought, Gathenburg, Neb.

Wm. Kloep 20623..... J. C. Jay.
- Jumbo Jim 12739. Welch Bros.
- Bessie Neil 6430. C. J. Neil.

Jim H. 36534..... Wm. Brandow.
- Czar Roberts 6889. Wm. Roberts & Son.
- Humbolt 24596. Wm. Brandow.

36859

Wide Awake III

Farrowed Apr. 9 1904.
Litter, 7; 3 boars and 2 sows raised.
Bred by F. E. Groom, Petersburg, Neb.
Sold to Geo. Blazer, Elgin, Neb.

Chuck 33059 ..... J. B. Barnes & Son.
- Wilcox 10653. E. B. Watson.
- Red Light 27232. J. B. Barnes & Son.

Sarah 89542 ..... J. B. Barnes & Son.
- Standard 12787. W. J. Palmer.
- Iowa Belle 23178. M. E. Edwards.

36861

Legal Tender

Farrowed Dec. 28 1904.
Litter, 8; 2 boars and 3 sows raised.
Bred by Z. B. Tate, Windom, Tex.
Sold to Ben Burras, Windom, Tex.
Resold to J. J. Carrel, Legal, Ind. T.

Good Luck 26345 .... G. W. Hodges.
- Red Ike W. 7709. Miss Jennie West.
- Lady Wolcott 17840. John F. Colvin.

Maud Muller 60788.... Z. B. Tate.
- Early Riser 11617. J. F. Chandler.
- Carrie Nation 24570. Z. B. Tate.

36863
Partisan

Farrowed Aug. 7 1904.
Litter, 14; 4 boars and 2 sows raised.
Bred by Edw. Aldrich, Roseland, Ill.
Sold to C. W. Haitline, Anna, Ill.

Frisker 29447 .....
R. C. Watt.

Variety Chief 9861a.
S. E. Morton & Co.

Elva 24670a.
R. C. Watt.

Maria 47028 .....
Edw. Aldrich.

Rosemond Boy 11703.
Jos. Vogel.

May Queen 23018.
G. F. Aldrich.

36865
Gen. Scott

Farrowed Mar. 17 1904.
Litter, 3; 1 boar and 2 sows raised.
Bred by E. C. Scott, Humansville, Mo.
Sold to J. P. Ware, Waubleau, Mo.

Brigham Young J. 20889 .....
L. L. Griggs.

Lieu Hilligoss 15023.
L. L. Griggs.

Gipsy 14950.
O. S. Miller.

Rosa B. 51630 .....
L. L. Griggs.

Key Note 4459.
J. T. Collins.

Gipsy 14950.
O. S. Miller.

36867
Page Boar

Farrowed Feb. 20 1904.
Litter, 9; 3 boars and 3 sowsr aised.
Bred by H. B. Louden & Son, Clay Center, Neb.
Sold to L. H. Page & Son, Friend, Neb.
Resold to Chas. Hohensee, Tobias, Neb. Resold to J. F. Fulton, Alexandria, Neb.

Jumbo Perfection 19901 .....
H. B. Louden & Son.

Jumbo Red 7973.
S. E. Morton & Co.

Mary Ann 33146.
H. B. Louden & Son.

Louden's Best 18488...
E. Z. Russell.

Glendale Prince 14519.
E. Z. Russell.

Osborn's Choice 36806.
E. Z. Russell.

36869
Jackson

Farrowed Oct. 23 1903.
Litter, 13: 5 boars and 3 sows raised.
Bred by T. E. Laurie, Jacksonville, Ill.
Sold to Ernest Pancake, Ransom, Ill.

Allison Jr. Perfection 9783a .....
S. E. Morton & Co.

Allison Jr. 6535a.
Wm. Roberts & Son.

Elvira M. 20520a.
Bruce Pullen.

Charity 37964 .....
S. E. McCullough.

Orion 5293.
N. P. Clark.

Hestor 9882.
S. E. McCullough.

36871
Duplex

Farrowed Mar. 7 1904.
Litter, 13: 6 boars and 3 sows raised.
Bred by T. E. Laurie, Jacksonville, Ill.
Sold to Ernest Pancake, Ransom, Ill.

Duplexer 15245 .....
T. W. Stoner.

He's A Hero 11743.
Wm. Roberts & Son.

Gay Lady 36442.
G. W. Stoner.

Oakland Queen 40412..
T. E. Laurie.

Filmore R. 7405.
A. F. Russell.

Francis IV 17102.
E. B. Watson.

36873

Russell Jr.

Farrowed Sept. 28 1904.
Litter, 10; 5 boars and 5 sows raised.
Bred by Edgar Smith, Eagle Grove, Ia.
Sold to W. A. Brisbin, Eagle Grove, Ia.
Resold to C. Schafer, Eagle Grove, Ia.

Russell Stoner 20493.. — T. W. Stoner & Son.
- He's A Hero 11743. — Wm. Roberts & Son.
- Sweet Violet 30142. — Wm. Stufft & Son.

Florine 91408 ..... — Edgar Smith.
- Jimmie 12375. — Jas. Frakjar.
- Marti Queen 31320. — Wm. Banks.

36875

Lord Allison

Farrowed Feb. 17 1904.
Litter, 10; 5 boars and 6 sows raised.
Bred by G. B. Weaver, Harrisonville, Mo.
Sold to A. F. Russell, Savannah, Mo.
Resold to Edgar Smith, Savannah, Mo. Resold F. G. Brisbin, Eagle Grove, Ia

Allison II 21963..... — T. E. Laurie.
- Allison Jr. Perfection 9783a. — S. E. Morton & Co.
- Iris 26346a. — J. T. Tharp.

T. Nona 65175..... — B. G. Weaver.
- Sneed's Champion 14867. — Harry Sneed.
- My Jewell 17500. — H. B. Louden & Son

36877

Gold Mine

Farrowed Sept 26 1904
Litter, 7; 3 boars and 4 sows raised.
Bred by H. F. Hoffman, Washta, Ia.
Sold to Jennings Bros., Janesville, Ia.

Pericles 4499 ..... — Wm. Roberts & Son.
- Orion 5293. — N. P. Clark.
- Riley's Dimple 13742a. — Wm. Roberts & Son.

Geraldine 44848 ..... — H. F. Hoffman.
- Phil Clark 12535. — N. P. Clark.
- Outlook 21890. — H. F. Hoffman.

36879

Hands-Off

Farrowed Sept. 25 1904.
Litter, 5; 2 boars and 3 sows raised.
Bred by Ike M. Wolcott, Conover, Ohio.
Sold to Joe South, Troy Ohio.

Baby Tom 35077..... — Thos. Speece.
- Tom F. 10639a. — Ed S. Foust.
- Secel 36598. — Thos. Speece.

Queen W. 86600..... — Ike M. Wolcott.
- The Bachelor 18305. — Ed S. Foust.
- Red Queen W. 11152. — E. H. Schauer.

36881

King Edward

Farrowed Mar. 29 1904.
Litter, 12: 6 boars and 2 sows raised.
Bred by H. L. Cantine, Quimby, Ia.
Sold to Geo. R. Sanford Kanawha, Ia.

Pericles 4499 ..... — Wm. Roberts & Son.
- Orion 5293. — N. P. Clark.
- Riley's Dimple 13742a. — Wm. Roberts & Son.

Queen Victoria 66576.. — H. L. Cantine.
- Tolstoy 12535. — H. F. Hoffman.
- Ohio Anna 8th 24200 — Wm. Roberts & Son.

36883

Defence

Farrowed May 20 1903.
Litter, 13; 5 boars and 4 sows raised.
Bred by J. N. Laughrey, Blackwell, Okla.
Sold to Joseph Duain, Bliss, Okla.

Colonel Kay 9457..... — M. J. Palmer.
- Col. B. 5745. — N. P. Clark.
- Miss Keokuk 12890. — M. J. Palmer.

Lou B. 30896 ..... — J. N. Laughrey.
- Dewey 10267. — J. S. Dester.
- Zelda H. 20118. — C. W. & Wm. Reed.

36885

Ottawa Chief

Farrowed Sept. 10 1903.
Litter, 13; 3 boars and 4 sows raised.
Bred by L. A. Keeler, Ottawa, Kan.
Sold to J. N. Laughrey, Blackwell, Okla.

Prince 17799 ..... (Mo. Prince 8477. D. W. Brown. / Glossy 28192. S. Y. Thornton.)

Sapho 24874 ..... (Shakespeare Jr. 6993. A. F. Russell. / Aenid 17162. J. C. Woodburn.)

36887

Bill Hall

Farrowed Jan. 6 1905.
Litter, 11; 2 boars and 4 sows raised.
Bred by J. N. Laughrey, Blackwell, Okla.
Sold to Jake Hines, Blackwell, Okla.
Resold to Bill Hall, Augusta, Kan

Ottawa Chief 36595... (Prince 17799. L. A. Keeler. / Sopha 24874. L. A. Keeler.)

Broad Gauge 91448... (James. R. 19423. J. N. Laughrey. / Dinah L. 65422. J. N. Laughrey.)

36889

Red Reever

Farrowed Apr. 2 1904.
Litter, 14; 8 boars and 6 sows raised.
Bred by Hodges & Pickreing, Holdrege, Neb.
Sold to A. J. Pickering, Holdrege, Neb.

Ben H. 23927 ..... (Paul F. 16403. F. F. Failor. / Betsy Maid 30392. G. VanPatten.)

Susie 81062 ..... (Panola Chief 6175. J. M. Stonebraker. / Ada 43698. D. S. Roush.)

36891

Gano

Farrowed Sept. 25 1904.
Litter, 8; 4 boars and 3 sows raised.
Bred by H. F. Hartman, Marshfield, Mo.
Sold to Wm. Hartman, Marshfield, Mo.
Resold to Ozark Land & Fruit Co., Farmington, Ark.

King Perfection 25229. (Gold Dust 22099. S. Y. Thornton. / Katy Silvey II 54682. S. Y. Thornton.)

Sally Kean 53602..... (Shaler 11619. E. Whaley. / Lady Short Tail 45060. S. M. DeYoe & Son.)

36893

Bruce

Farrowed Nov. 5 1904.
Litter, 8; 4 boars and 4 sows raised.
Bred by Wm. Hartman, Marshfield, Mo.
Sold to Ozark Land & Fruit Co., Farmington, Ark.

Ozark Wonder 11805.. (Longfellow Jr. 8545a. O. Walter & Co. / Bessie Wonder VI 21956a. O. Walter & Bro.)

Iowa Fancy 68022.... (Beulah II 18475. W. O. Coleman. / Ella B. 24228. Welch Bros.)

36895

Auction Boy

Farrowed Mar. 14 1903.
Litter, 9; 2 boars and 7 sows raised.
Bred by H. W. Steinmeyer, Volland, Kan.
Sold to S. Wittzberger, Volland, Kan.

Iowa's Chief 18835.... (Red Cloud B. 5971. A. G. French. / Daisy B. 16924. S. P. & C. M. Carr.)

Valley Queen's Best 45306 ..... (Chief Alta Vista 9695. M. H. Alberty. / Valley Queen 26546. Herman Arndt.)

36897

Military Boy

Farrowed Apr. 9 1904.
Litter, 9; 4 boars and 2 sows raised.
Bred by H. L. Clevenger, Hamilton, O.

Robert's Top 24319....
B. F. Roberts.

Morton Boy II 13225.
W. B. Cropsy.

Posey 50436.
B. F. Roberts.

Caldwell Queen 68552..
Bowman & Fitch.

Improver II 13365.
O. S. West.

Ideal Jewel 21656.
Geo. Briggs & Son.

36899

Orion Surprise

Farrowed July 4 1904.
Litter, 7; 2 boars and 5 sows raised.
Bred by Wm. Rudy, Smithton, Mo.

Orion Chief 28183....
Manley & Co.

Orion 5293.
N. P. Clark.

Donee 61206.
Manley & Co.

May Surprise 69124...
Powell & Rudy.

Surprise 10817.
G. W. Trone.

Mary's Choice 38892.
Powell & Rudy.

36901

Orion Prince

Farrowed May 19 1904.
Litter, 6; 4 boars and 2 sows raised.
Bred by Wm. Rudy, Smithton, Mo.

Orion Chief 28185.....
(See above.)

Red Prise 69122.....
Wm. Rudy.

Surprise 10817.
G. W. Trone.

Clover Leaf II 34166.
C. R. Doty.

36903

Clover Leaf King

Farrowed Sept. 17 1904.
Litter, 9; 2 boars and 4 sows raised.
Bred by Wm. Rudy Smithton, Mo.

Orion Chief 28183....
Manley & Co.

Orion 5293.
N. P. Clark.

Donee 61206.
Manley & Co.

Clover Leaf II 34166..
C. R. Doty.

Highroller 8541a.
C. C. Brawley & Co.

Camilla 18768a.
J. W. Killam.

36905

Sure Notcher

Farrowed May 21 1904.
Litter, 7; 3 boars and 4 sows raised.
Bred by C. W. Anderson, Remington, Ind.
Sold to J. A. Teter, Remington, Ind.
Resold to Wm. Warne, Leafield, Ill.

Top Notcher Again 29205 .....
R. C. Watt.

Top Notcher 8803a.
S. E. Morton & Co.

Cedar Vale Queen II 20266a.
R. C. Watt.

Dorcus 78424 .....
John May.

Goodland Chief 10509.
Wm. K. Baker & Son.

Voretta 22528a.
VanDoren.

36907 Prince of Rosemont

Farrowed Oct. 28 1904.
Litter, 7; 2 boars and 2 sows raised.
Bred by John O. Orr & Son, Mt. Vernon, Mo.
Sold to Mrs. C. W. Haines, Pierce City, Mo.

Surprise III 20987....
Harry Sneed.

Surprise 10817.
G. W. Trone.

Pansy S. 35930.
S. Y. Thornton.

Salem Queen 48154....
J. H. Park.

Park's King 16321.
J. H. Park.

I Am Big 39040.
J. H. Park.

36909

Senator B.

Farrowed Sept. 3 1903.
Litter, 11; 4 boars and 4 sows raised.
Bred by Manley & Co., Lyons, Neb.
Sold to E. F. Manley, Little Valley, N. Y.

Orion 5293 .....
N. P. Clark.

Ben Hur H. 4539a.
J. A. Hubbard.

Nellie C. II 9740a.
N. P. Clark.

Lady Allison II 38410.
Manley & Co.

Long John 8987.
J. A. Hubbard.

Lady Allison 24422.
Wm. Roberts.

36911

Silk Worm

Farrowed Nov. 22 1904.
Litter, 16; 2 boars and 6 sows raised.
Bred by McFarland Bros., Sedalia, Mo.
Sold to M. W. Walker & Son, Malta Bend, Mo.

Oom Paul II 17679....
McFarland Bros.

Oom Paul 7545.
F. F. Failor.

Hallena II. 25078.
Geo. W. Trone & Son.

Dotie 37472 .....
C. R. Doty.

Highroller 8541a.
C. C. Brawley & Co.

Texas Queen 20278a.
Z. H. Mullins.

36913

Prince Edward

Farrowed Mar. 1 1904.
Litter, 15; 1 boar and 9 sows raised.
Bred by Jos. Bogner, Howells, Neb.
Sold to Arnold Hesse, Hartington, Neb.

King 32843 .....
Alis Bogner.

Prince 25309.
E. Z. Russell.

Sara 63088.
Alvis Bogner.

Jumbo's Rose 33648...
C. K. Davis.

Baker Boy II 12067.
O. S. West.

Nebraska Jumbo 15116.
F. F. Failor.

36915

Ozark Chief

Farrowed Oct. 16 1904.
Litter, 12; 2 boars and 2 sows raised.
Bred by Howell Bros., Girard, Kan.
Sold to E. R. Ridgley, Mulberry, Kan.

Oom Paul Messenger 36601 .....
McFarland Bros.

Oom Paul II 17679.
McFarland Bros.

Emma Wonder 48278.
McFarland Bros.

Red Beauty 68044.....
H. Bowen.

Corrector 12989.
N. B. Sawyer.

Success 37650.
N. B. Sawyer.

36917

X Ray A.

Farrowed Oct. 20 1904.
Litter, 12; 7 boars and 5 sows raised.
Bred by John B. Geitzen, Columbus, Neb.
Sold to Joe Hanglor, Columbus, Neb.

X Ray 20571 .....
A. F. Russell.

Orion Chip 10375.
S. E. McCullough.

Miss R\ 24368.
A. F. Russell.

Columbus Bell 92074..
Wm. Sutter.

Corrector 10497.
E. H. Gifford.

Lady Gifford 47598.
Wm. Cruse.

36919

Defender

Farrowed Apr. 19 1904.
Litter, 8; 6 boars raised.
Bred by W. H. Roush, Grand Island, Neb.
Sold to H. F. McDermott, Central City, Neb.
Resold to Geitzen & Hiscock, Marquette, Neb.

Ross Boy 18723.....
Geo. Briggs.

Col. Paul 10747.
F. F. Failor.

Rose 34616.
Geo. Briggs & Son.

Roush's Model II 29488
D. S. Roush.

Roush's Choice 5439.
D. S. Roush.

Lulu 8612.
W. H. Taylor & Son.

36921
Rogestvensky

Farrowed Mar. 1 1904.
Litter, 12; 5 boars and 7 sows raised.
Bred by John B. Geitzen, Columbus, Neb.
Sold to Detrich Bartells, Columbus, Neb.

X Ray 29571 ..... (A. F. Russell.)
- Orion Chip 10375. (S. E. McCullough.)
- Miss R. 24368. (A. F. Russell.)

Scarlet Queer 50366.. (Geo. Horning.)
- Horning's Corrector 16587. (E. H. Gifford.)
- May H. 32918. (W. C. Horning.)

36923
You Know

Farrowed Sept. 25 1904.
Litter, 10; 6 boars and 4 sows raised.
Bred by Ed A. Baxter, Pawnee, Ill.
Sold to C. J. Whitlock, Murrayville, Ill.

Buddy K. IV 20861.... (Fred Kraschel & Son.)
- Buddy T. 10799. (J. W. Killam.)
- Hyde's Beauty 25412. (J. B. Hyde & Son.)

Prudence 43362 ..... (N. F. Drake.)
- Free Thinker 3671. (West & Salisbury.)
- Wavy 10936. (H. F. Hoffman.)

36925 Arkansaw Traveler

Farrowed June 14 1903.
Litter, 12; 3 boars and 2 sows raised.
Bred by Dulaney & Whitmore, Wichita, Kan.
Sold to Dulaney & DeBrot, Wichita, Kan.
Resold to A. L. Burton, Wichita, Kan. Resold to Mr. Hendrix, Wichita, Kan.

Gold Coin 15643..... (E. L. Young.)
- Victor Hugo 10223. (D. W. Brown.)
- Blanch 23614. (J. F. Chandler.)

Black Beauty 24784... (Smith & Dulaney.)
- Gen. Custer 3821. (J. F. Oldham.)
- Lygia 7910. (E. L. Young)

36927
Tip Top Lad

Farrowed Sept. 27 1904.
Litter, 15; 3 boars and 7 sows raised.
Bred by H. E. Browning, Ripley, Ill.
Sold to I. P. Stratton, Oblong, Ill.

Tip Top Notcher 20729 (R. C. Watt.)
- Top Notcher 8803a. (S. E. Morton.)
- Variety Wonder 22604a. (S. E. Morton & Co.)

Helen Blazes 64502... (Geo. W. Seckman.)
- The Lad for Me 10733a (Geo. W. Seckman.)
- Gold Dust Rose 27354. (Geo. W. Seckman.)

36929
Ben's Chief

Farrowed Oct. 9 1904.
Litter, 7; 5 boars and 1 sow raised.
Bred by Chas. Reich, Glen Elder, Kan.
Sold to W. M. Bell, Jewell City, Kan.

Garrett's Orion 23475.. (Manley & Co.)
- Orion 5293. (N. P. Clark.)
- Portis Belle 46396. (W. F. Garrett.)

Hillside Belle 68146... (Chas. Reich.)
- St. Paul III 17157. (F. F. Failor.)
- Hillside Beauty II 40520. (W. F. Garrett.)

36931 Captain Croke

Farrowed Sept. 18 1904.
Litter, 10; 5 boars and 3 sows raised.
Bred by Chas. Reich, Glen Elder, Kan.
Sold to R. M. Croke, Jewell City, Kan.

Garrett's Orion 23475. (See above.)

Glen Elder Belle 66694, E. Z. Russell.
- Red Chief W. C. 8509a. West & Salisbury.
- Herman Belle 44882. E. Z. Russell.

36933 Captain Shook — Same. Sold to J. W. Shook, Mankato, Kan.

36935 West Fork Royal

Farrowed Mar. 11 1905.
Litter, 16: 9 boars and 5 sows raised.
Bred by Edmonds, Shade & Co., Kingslev, Ia.
Sold to W. M. Ritcha, Bronson, Ia.

Royal Plummer 21015. C. Folgate.
- Layton 10633. A. G. Selway.
- Bluch 11348. C. Folgate.

Royal Bess II 83232.. Edmonds, Shade & Co.
- American Royal 15453. McFarland Bros.
- Bessie Lee 54346. A. B. Wingerd.

36937 Johnny C.

Farrowed Apr. 16 1904.
Litter, 6; 3 boars raised.
Bred by John S. Cotter, Sabula, Ia.
Sold to H. H. McGaughy, Viola, Ill.

Illinois Lad 26019.... Wm. H. Ashdown.
- Hopeful 16325. W. S. Penn.
- Matilda 62570. W. H. Ashdown.

Lady Belva 68984..... John S. Cotter.
- Pipestone 16375. Walter Bell.
- Carrie 62608. John S. Cotter.

36939 Red Chief No. 2

Farrowed Mar. 23 1905.
Litter, 7; 3 boars and 6 sows raised.
Bred by A. M. Morrison, Auburn, Ia.
Sold to Gus Brugger, Lake City, Ia.

Red Chief 22821..... A. B. Wingerd.
- Longfellow K. 17145. John Wilkin.
- May Cherry 48512. A. B. Wingerd.

Lady Rose 76930..... A. M. Morrison.
- Majestic 16643. W. L. Willey.
- Red Rose 60404. W. W. Wheeler.

36941 Don Almo

Farrowed Apr. 28 1904.
Litter, 12; 6 boars and 4 sowsr aised.
Bred by J. E. Stacy & Son, Algona, Ia.
Sold to J. E. Kuhn, Algona, Ia.

Duke V. 21853..... Geo. Vaughn.
- Major I 15209. Ed Lewis.
- Miss Cuba II 36408. Ed Lewis.

Janet 84230 ..... I. & G. Kelley.
- Othello 14175. R. C. Scholes.
- Duellen 37102. I. & G. Kelley.

36943 Meddler

Farrowed Apr. 24 1904.
Litter, 11; 3 boars and 5 sows raised.
Bred by P. M. Morine, Hennepin, Ill.
Sold to E. H. Chamberlain, Erie, Ill.

Hennepin Boy 26735... Peter Etschedt.
- Knocker 26287. J. B. Bush.
- Red Topsy 63376. J. L. Uyly.

Beauty III 43954..... P. M. Morine.
- Dewey 14665. J. M. Stonebraker.
- Miss Wilks 34974. Stansell & Matern Bros.

36945

Mo. Advance

Farrowed Mar. 19 1905.
Litter, 8; 4 boars and 3 sows raised.
Bred by D. J. Pollock, Lorimor, Mo.
Sold to W. W. Wilcox Nevada, Mo.
Resold to W. R. Warnick, Nevada, Mo.

Proud Advance 23549..
Johnson Bros.

Advance 11309.
J. M. Morrison.

Lucy D. II 18106.
Geo. Duffus.

Belva Herring 80806..
F. H. Herring.

Reliance 12455.
C. C. Cotter.

Belvedere 20942.
F. H. Herring.

36947

Young Morton

Farrowed May 10 1903.
Litter, 13; 4 boars and 4 sowsr aised.
Bred by Dice & Garber, Beaver Crossing, Neb.
Sold to John Coatney, Utica, Neb

Morton Prince 16797..
S. E. Morton & Co.

Ed's Dictator 9961a.
S. E. Morton & Co.

Rachel B. 2002a.
M. F. Wood.

Dark Queen 41300....
C. E. Lewis.

Prince Marti 7093.
R. G. Haskins.

Rose L. 16086.
H. B. Louden & Son.

36949

Bully Boy

Farrowed Mar. 23 1904.
Litter, 10; 2 boars and 2 sows raised.
Bred by Edmonds, Shade & Co., Kingsley, Ia.
Sold to Fred S. Castle, Buffalo Prairie, Ill.
Resold to S. W. Mumey, Joy, Ill.

Royal Plummer 21015.
C. Folgate.

Layton 10633.
A. G. Selway.

Bluch 11348.
C. Folgate.

Clover Belle 60750....
Edmonds, Shade & Co.

American Royal 15453.
McFarland Bros.

Violet F. 51234.
A. B. Wingerd.

36951

Fancy's Boy

Farrowed Apr. 24 1904.
Litter, 5; 4 boars and 1 sow raised.
Bred by F. S. Castle, Buffalo Prairie, Ill.

Richie Perfection 24915
G. VanPatten.

Van's Perfection 11571.
G. VanPatten.

Lady Mc. 29708.
S. E. McCullough.

Prairie Fancy 68692...
E. M. Kuhns.

Uncle Billy 16471.
C. A. Jones.

Roycroft Interstate 48458.
E. M. Kuhns.

36953

O. K.

Farrowed Mar. 15 1905.
Litter, 8; 4 boars and 4 sowsr aised.
Bred by A. D. Russell, Mulvane, Kan.
Sold to S. E. Axtell, Davidson, Okla.

Sensation Winner 12433a .....
D. W. Brown.

Sensation 7393a.
L. L. Moorman & Co.

Daisy Brown 26512a.
J. J. Lorton.

Miss Hastings 69418...
C. R. Hastings.

King Wichita 14869.
Stewart Bros.

Ideal 33664.
J. M. Clark.

36955

Togo

Farrowed Feb. 5 1904.
Litter, 11; 3 boars and 4 sows raised.
Bred by A. M. Morrison, Auburn, Ia.
Sold to E. J. Compton, Newell, Ia.

Red Chief 22821.....
A. B. Wingerd.

Longfellow K. 17145.
John Wilkins.

May Cherry 48512.
A. B. Wingerd.

Sea Breeze 43022.....
R. P. Walrod.

Alberta Chief 12657.
B. A. Samuelson.

Bettie A. 22580.
R. P. Walrod.

36957

Col. Scott

Farrowed Sept. 1 1904.
Litter, 8; 5 boars and 3 sows raised.
Bred by J. H. Gallatin, Chula, Mo.
Sold to J. C. Gallatin, Chillicothe, Mo.

- Harvey G. 32873 — J. H. Tharp.
  - Chief's Rival 10295. — J. L. Condron.
  - Betty 35290. — Robert Dowell.
- Annie 51304 — J. L. Condron.
  - Allan Scoville 8679. — Wm. Roberts & Son.
  - Clara 40676. — J. L. Condron.

36959

Priam

Farrowed May 1 1904.
Litter, 8; 4 boars and 4 sows raised.
Bred by O. E. Macy, Pleasantor, Ia.
Sold to Frank Crawford, Pleasantor, Ia.

- El Dorado 21445 — J. D. Stevenson.
  - Model Jim 16939. — J. C. Woodburn.
  - Stella 47378. — J. D. Stevenson.
- Fannie IV 47364 — J. S. Teal.
  - Joe Smith 13917. — O. N. Woody.
  - Jennie 32762. — J. S. Teale.

36961

Fred

Farrowed June 14 1903.
Litter, 6; 4 boars and 2 sows raised.
Bred by Wm. Oliver, Kalamazoo, Mich.
Sold to John N. Reid, Vicksburg, Mich.
Resold to Walter Weinburg, Vicksburg, Mich.

- Pontiac Prince 10447a. — Geo. Humphreys.
  - Pontiac Fair 9919a. — W. B. Cline.
  - Liberty Prince 22596a. — H. W. Mumford.
- College Lady 24526a. — Mich. Agrl. College.
  - Lad of Quality 9437a. — W. E. Brown.
  - College Jewell 21092a. — Mich. Agrl. College.

36963

Theodore II

Farrowed Oct. 7 1904.
Litter, 17; 4 boars and 4 sows raised.
Bred by Wm. A. May, Blue Hill, Neb.

- Regulator 24223 — H. B. Louden & Son.
  - DeSoto 15155. — C. Folgate.
  - Billie Marti 44694. — H. B. Louden & Son.
- Theadore 47714 — J. E. Mendenhall & Son.
  - Buck Garrett 14007. — James Garrett.
  - Red Bird C. 12100. — W. H. Taylor & Son.

36965

Togo

Farrowed Mar. 2 1904.
Bred by H. Hendricks, Bladen, Neb.
Sold to W. W. Hogate & Son, Blue Hill, Neb
Resold to W. H. Scott, Blue Hill, Neb.

- Patrick T. 23401 — University of Neb.
  - St. Patrick 10255. — W. A. Kirkpatrick.
  - Belle T. 20604. — C. J. Gaebel.
- Mary 49924 — B. F. May.
  - Glenwood Chief 7897. — S. L. May.
  - Cherry Girl 21490. — B. F. May.

36967

Gees

Farrowed Nov. 1 1904.
Litter, 10; 6 boars and 4 sows raised.
Bred by Wallace & Breman, Sherman, Tex.
Sold to J. C. Hestand, Sherman, Tex.

- Perfection 26615 — J. C. Hestand.
  - Tom H. 13811. — Thos. Bennett.
  - Curly No. 6 47330. — J. C. Hestand.
- Queen of Sherman 78052 — J. A. Edmonson.
  - Cast Jack 19087. — Nat Edmonson.
  - Princess 46236. — Nat Edmonson.

36969

Colonel

Farrowed June 24 1904.
Litter, 13; 4 boars and 5 sows raised.
Bred by L. L. Vrooman, Hope, Kan.
Sold to P. H. Pagett, Beloit, Kan.

Valiant 29339 ..... L. L. Vrooman.
- Kansas Prince 20053. S. Y. Thornton.
- Lulu 39888. N. B. Sawyer.

Nell 39884 ..... N. B. Sawyer.
- Light Foot Harry 16769. N. B. Sawyer.
- Success 37650. N. B. Sawyer.

36971

Royal Archer

Farrowed Apr. 15 1904.
Litter, 8; 2 boars and 3 sows raised.
Bred by A. F. Warnick, Hartwick, Ia.
Sold to John Taylor, Guernsey, Ia.

Auctioneer III 36973.. Wm. Fraker.
- Alto Boy 12723. Geo. W. Trone.
- Fraker's Pride 56278. Wm. Fraker.

Ratchel F. 92154..... A. F. Warnick.
- Choice Goods 14285. J. A. Bangham.
- Warnick's Pet 56274. J. W. Stribling & Son.

36973

Auctioneer III

Farrowed Mar. 12 1903.
Litter, 11; 4 boars and 4 sows raised.
Bred by Wm. L. Fraker, Newton, Ia.
Sold to J. L. McIlrath, Hartwick, Ia.
Resold to A. F. Warnock, Hartwick, Ia.

Alto Boy 12723 ..... Geo. W. Trone.
- Col. F. 3791. S. E. Morton & Co.
- Rose Ella 8850. Geo. W. Trone.

Fraker's Pride 56278.. Wm. Fraker.
- Red Lad 8789. Geo. N. Woody.
- Luther Bess 26850. Wm. Fraker.

36975

Royal Chief

Farrowed Mar. 19 1904.
Litter, 9; 4 boars and 4 sows raised.
Bred by W. A. & T. B. Pearson, Thornton, Ind.
Sold to Matt Kearney, Mukwonago, Wis.

Jubilee 10699a ..... Ira Jackson.
- Chief of Ohio 9775a. S. E. Morton & Co.
- Mayflower II 22524a. Ira Jackson.

Royal Bess 25968a.... W. A. & T. B. Pearson.
- Royal Sam 8847a. S. E. Morton & Co.
- Bessie Wood 23518a. Wm. Current.

36977

Pewobic

Farrowed Apr. 14 1902.
Litter, 9; 4 boars and 4 sows raised.
Bred by S. E. Morton & Co., Camden, O.
Sold to T. L. Cudney, Marquette, Neb.

S. E.'s Col. 7755a..... S. E. Morton & Co.
- Walt's Col. 5795a. S. E. Morton & Co.
- Duchess 32 13364a. S. E. Morton & Co.

Col. M.'s Variety 19606a ..... S. E. Morton & Co.
- Orion II 6537a. Wm. Roberts & Son.
- Col. M.'s Variety 15170a. S. E. Morton & Co.

36979

Pawnee Duke

Farrowed Nov. 3 1904.
Litter, 9; 4 boars and 3 sows raised.
Bred by J. A. Ryther, Stillwater, Okla.
Sold to W. E. Fay, Meramac, Okla.

Stillwater D. 15311.... C. B. Thompson.
- Duke of Grant 9543. D. W. Brown.
- Wilmina 21160. Charley Thompson.

Nellie Trone 32700.... Manley & Co.
- Look Me Over 4327. W. H. Taylor & Son.
- Trone's Gift 15594. G. W. Trone.

36981

Togo

Farrowed Apr. 23 1905.
Litter, 11; 3 boars and 5 sows raised.
Bred by C. G. Canfield, Maramec, Okla.
Sold to J. R. Marshall, Glenco, Okla.

- Little Joe 19641..... Peter Blocher.
  - Big Joe 7363. J. C. Leach.
  - Madam 33932. Newton Bros.
- Elley 60480 ..... E. L. Young.
  - Red Dean 18635. A. D. Russell.
  - Dora T. 47852. E. L. Young.

36983

Nordland King

Farrowed Mar. 23 1902.
Litter, 11; 7 boars and 2 sows raised.
Bred by Della Scharff, Brayton, Ia.
Sold to Wm. Leckband, Exira, Ia.
Resold to Wm. Morrow, Ocheyedan, Ia.

- Supreme 11167 ..... J. H. Drake.
  - Patsy Bolivar 7503. W. J. S. Taylor.
  - Pearl 17312. M. M. Elmendorf.
- Audubon 25544 ..... H. D. Woodward.
  - Shafter 3919. J. S. Stonebraker.
  - Virginia II 8792. J. M. Stonebraker.

36985

Jerry

Farrowed Apr. 5 1904.
Litter, 9; 3 boars and 4 sows raised.
Bred by J. L. Condron, Dawn, Mo.
Sold to S. M. Evans, Hale, Mo.

- Van's Choice 31129... E. Z. Russell.
  - L.'s Choice 13727. A. B. Wingerd.
  - Beauties Queen I 41576 E. Z. Russell.
- Latoh Belle 14144..... A. F. Russell.
  - Shakespeare II 4513. F. C. Woodrow.
  - Graceful R. 11060. A. F. Russell.

36987

Jeff

Farrowed Mar. 13 1905.
Litter, 8; 4 boars and 3 sows raised.
Bred by J. H. Davis, Chillicothe, Mo.
Sold to C. Brockman, Brookfield, Mo.

- Model Chief 28501.... Geo. Briggs & Son.
  - Higgin's Model 3251. M. R. Higgins.
  - May Markwell 16630. H. B. Louden & Son.
- Red Bird 35224 ..... J. H. Davis.
  - Dictator II 10505. S. G. Richards.
  - Goldie Mae 27428. J. R. Ney.

36989

Rube

Farrowed Apr. 8 1904.
Litter, 6; 3 boars and 3 sows raised.
Bred by D. M. Trott, Abilene, Kan.
Sold to H. Baughman, Burrton, Kan.

- Elevator 21989 ..... D. M. Trott.
  - Ben Bolt 9615. H. T. Peugh.
  - Rose Ruby 22722. D. Trott.
- Miss Bravo C. 64194.. D. M. Trott.
  - Bravo Thompson 14371. D. Trott.
  - Red Pearl 18982. D. Trott.

36991

Red Buck

Farrowed Aug. 12 1904.
Bred by S. J. Tillman, agan, Neb.

- Smith's Buck 28269... C. M. Smith.
  - Mendenhall's Choice 21055. J. E. Mendenhall & Son.
  - Peggie 36758. T. L. Livingston.
- Bennie 92272 ..... B. F. May.
  - Jose Marti 20371. Geo. Horning.
  - Cherry Girl 21490. B. F. May.

36993

Prince of Pearls

Farrowed Mar. 5 1904.
Litter, 10; 5 boars and 5 sows raised.
Bred by B. F. May, Campbell, Neb.
Sold to S. J. Tillman, Ragan, Neb.

- Regulator 24223 .....
  - DeSoto 15155. C. Folgate.
  - Belle Marti 44594. H. B. Louden & Son.
- Baby Mine 81214 .....
  - Baby Perfection 16407. G. VanPatten.
  - Lady Van 48068. S. E. McCullough.

36995

Jennie's Jumbo

Farrowed Aug. 15 1904.
Bred by S. J. Tillman, Ragan, Neb.
Sold to Wesley Karschner, Wilcox, Neb.

- Sir George 22471.....
  - Sunbeam 9559. W. J. S. Taylor.
  - Red Queen 26714. Geo. Briggs & Son.
- Jennie Lind 64030 ....
  - Monarch Chief 10249. H. B. Louden & Son.
  - H. B. Louden & Son. ded Beauty 23708.

36997

Nels Chief

Farrowed Mar. 5 1904.
Litter, 9; 5 boars and 1 sow raised.
Bred by S. J. Tillman, Ragan, Neb.
Sold to R. N. Hopman, Ragan, Neb.

- Sir George 22471 .....
  (See above.)
- Red Rose O 55370....
  - Ragan Chief 10409. James Cummins.
  - Tillman's Pride 23706. C. H. Searle.

36999

Clinton

Farrowed Aug. 29 1904.
Litter, 5; 2 boars and 3 sows raised.
Bred by Frank Georgia, Mankato, Kan.
Sold to Go. Houghon, Kackley, Kan.

- Orion Duke 19821.....
  - Orion Chip 10375. S. E. McCullough.
  - Russell's Model S. 11048. A. F. Russell.
- Rosalind 84902 .....
  - Aksarben 12027. C. H. Searle.
  - Miss Aledos II 43666. W. H. Ward.

37001

Mayor Sr.

Farrowed Aug. 30 1903.
Litter, 8; 5 boars and 2 sows raised.
Bred by Clyde Humphrey, Courtland. Kan.
Sold to Joe Houghton, Kackley, Kan.

- Cloud Co.'s Best 16323
  - Red Duke 10959. F. Georgia.
  - Goldie J. 25786. J. C. Rodkey.
- Lady Red 61298.....
  - Kansas Farmer Jr. 18689. D. Trott.
  - Mina 31150. Bowman & Fitch.

37003

Dewey

Farrowed July 19 1903.
Litter, 10; 5 boars and 5 sows raised.
Bred by Mitchell Bros., Buxton, Kan.

- Joe Dorr 19983.....
  - Buxton Boy 14823. M. H. Alberty.
  - Lady Dorr IX 35322. M. H. Alberty.
- Lucy Z. 9864.....
  - Laban 2009. J. L. Zumbro.
  - Rena 5926. J. L. Zumbro.

37005

S. Choice

Farrowed Aug. 2 1904.
Litter, 11; 7 boars and 3 sows raised.
Bred by Harry Sneed, Smithton, Mo.

Bernard S. 15997.....
Harry Sneed.

Bernard 12245.
Harry Sneed.

Sneed's Pride II 35928.
Harry Sneed.

Sneed's Pride II 35928.
Harry Sneed.

Brilliant 9265.
H. B. Louden & Son.

Daisy 18976.
Harry Sneed.

37007

Budinsky

Farrowed Mar. 1 1904.
Litter, 6; 2 boars and 2 sows raised.
Bred by W. J. Wendt, Marcus, Ia.
Sold to Henry Peters, Remsen, Ia.
Resold to James Clark, Hartford, S. D.

Chief Leader 24175....
Otto Peters.

Red Rex 18591.
F. J. Clouss.

Angelica 50748.
Otto Peters.

Red Clover II 58706..
Bassett & Babcock.

Gold Winner Jr. 12259.
John Wilkin.

Red Clover 22076a.
Bassett & Babcock.

37009

Bondsman

Farrowed Mar. 28 1904.
Litter, 9; 4 boars and 4 sows raised.
Bred by A. B. Wingerd, Kingsley, Ia.
Sold to Cantine Bros., & Stevenson, Quimby, Ia.
Resold to S. I. Welch, Cherokee, Ia.

Security 23631 .....
D. P. Koch.

Gold Coin 17967.
G. VanPatten.

Poppy I 43568.
R. P. Walrod.

Burnhilda 72092 .....
A. B. Wingerd.

Albinus 10059.
N. P. Clark.

W.'s Choice 44104.
John Wilkin.

37011

Red Chief II

Farrowed Mar. 11 1905.
Litter, 11; 2 boars and 3 sows raised.
Bred by Harry Sneed, Smithton, Mo.

Surprise II 20219....
Powell & Rudy.

Surprise 10817.
G. W. Trone.

May F. 38062.
G. W. Trone.

My Jewel III 33100...
Harry Sneed.

Brilliant 9265.
H. B. Louden & Son.

My Jewel 17500.
H. B. Louden & Son.

37013

Royal Jumbo II

Farrowed July 1 1904.
Litter, 8; 3 boars and 1 sow raised.
Bred by Rood Bros., Lake Park, Ia.
Sold to Davis & Beamis, Estherville, Ia.

Royal Jumbo 24345...
H. G. Myers.

Jumbo Red 7973.
S. E. Morton & Co.

Narka 41236.
H. G. Myers.

Lady Reed 65816.....
S. B. Alspach.

Carroll Chief 11923.
H. L. Cantine.

Carroll Lena 28914.
S. E. McCullough.

37015

Bell's Corrector

Farrowed May 10 1904.
Litter, 8; 2 boars and 5 sows raised.
Bred by S. P. Freed, Ames, Ia.
Sold to E. H. Hall, Altkin, Minn.
Resold to Iowa Agrl. College, Ames, Ia.

Corrector D. 24155....
W. H. Reed.

Morgan Farm D. 18 17469.
W. L. Bonnette.
Nerissa 43208.
W. H. Reed.

Belle Hall 76394 .....
S. P. Freed.

Iowa Thomas 9221a.
J. W. Stribling & Son.

Block Ear 37084.
S. P. Freed.

37041
Always

Farrowed Oct. 18 1904.
Litter, 8; 3 boars and 2 sows raised.
Bred by S. G. Banks, Columbia, Mo.
Sold to L. G. Buford, El Dorado, Mo.

- Sadie's Red Lad 27867. H. C. Young.
  - Red I Am 18053. J. C. Leach.
  - Sadie A. 23720. Geo. Briggs & Son.
- Belle Banks 69392.... McFarland Bros.
  - Oom Paul II 17679. McFarland Bros.
  - Bessie Wonder VI 21956a. O. Walter & Co.

37043 Euto Same. Sold to Nath King, Columbia, Mo.

37045
Rex W.

Farrowed Sept. 20 1903.
Litter, 8; 5 boars and 3 sows raised.
Bred by Jos. L. Knaus, Roper, Wilson Co., Kan.
Sold to J. A. H. Coppins, El Dorado, Kan.
Resold to John H. Weaver, Eureka, Kan.

- Tye's Pride 19745..... W. A. Tye.
  - Dayton 9787. J. D. Stevenson.
  - Lady Shepard 13200. J. W. Shepard.
- Hester 48038 ..... Jos. L. Knaus.
  - Jayhawker 7351. J. M. Young.
  - Topsy K. 15596. Jos. L. Knaus.

37047
Alamo George

Farrowed Oct. 8 1904.
Litter, 8; 2 boars and 1 sow raised.
Bred by J. H. Blodgett, Holtville, Cal.
Sold to Porter N. Ferguson, Holtville, Cal.

- Plain Almo 25067..... H. B. Musser.
  - Dictator II 20107. C. A. Stutt.
  - Elizabeth 49034. W. H. Taylor.
- Alamo Beach Lady V 60466 ..... C. K. Davies.
  - Banker Boy II 12067. O. S. West.
  - Madam Banker II 51830. O. S. West.

37049
Molin Chief

Farrowed Apr. 1 1904.
Litter, 9; 4 boars and 1 sow raised.
Bred by J. H. Blodgett, Holtville, Cal.
Sold to P. E. Carr, Calexico, Cal.

- Plain Alamo 25067.... (See above.)
- Almo Beach Lady VI 60470 ..... C. K. Davies.
  - Banker Boy II 12067. O. S. West.
  - Madam Banker IV 51834. O. S. West.

37051
Alamo Joe

Farrowed July 25 1904.
Litter, 6; 3 boars and 3 sows raised.
Bred by J. H. Blodgett, Holtville, Cal.
Sold to Mr. Baker, Imperial, Calif.

- Plain Almo 25067..... (See above.)
- Almo Beach Lady IV C. K. Davies.
  - Banker Boy II 12067. O. S. West.
  - Madam Banker II 51830. O. S. West.

37953 Alamo Tom Same. Sold to Fuller Bros., Helix, Calif.

37055
Model Hero

Farrowed June 28 1903.
Litter, 10; 5 boars and 1 sow raised.
Bred by W. W. Hogate & Son, Blue Hill, Neb
Sold to W. H. Faser, Kearney, Neb.

Higgin's Hero 11889...
Bowman & Fitch.

Brigg's Model 6737.
Geo. Briggs & Son.

Minell Stufft 10058.
Wm. F. Stufft.

Prairie Queen 25864...
W. W. Hogate.

Rob Roy 6657.
D. Trott.

Glenwood Girl 14554.
B. F. May.

37057
Colonel H.

Farrowed Feb. 25 1905.
Litter, 18; 6 boars and 3 sows raised.
Bred by Fred S. Hawley Washburn, Ill.
Sold to B. A. Bruder, Bondville, Ill.

Herbert 22701 .....
Cary Stephens.

Joe Wheeler 15505.
C. C. Hawbecker.

Fay O. 43608.
Cary Stephens.

Lady Bee 70074 .....
H. C. VanDoren.

Colonel S. 9529.
Geo. W. Seckman.

Amy V. 20484a.
H. C. VanDoren.

37059
Big Trusty

Farrowed Mar. 17 1903.
Litter, 10; 4 boars and 6 sows raised.
Bred by H. Hendricks, Bladen, Neb.
Sold to H. W. Lambrecht, Inavale, Neb.

Young Prince 20109...
A. W. Cox.

Sensation Jr. 11885.
D. W. Brown.

Lady Briggs 36768.
Geo. Briggs.

Julia M. 55022.....
H. Hendricks.

Higgin's Hero 11889.
Bowman & Fitch.

Eva H. 27932.
W. W. Hogate.

37061
M. W. D.

Farrowed Mar. 3 1905.
Litter, 13; 5 boars and 5 sows raised.
Bred by A. H. Kemp, Beaman, Mo.

Oom Paul Jr. 30293...
McFarland Bros.

Oom Paul II 17679.
McFarland Bros.

Windsor 22120a.
Thos. Bennett.

Verda Model 65250....
McFarland Bros.

Ingomar 7897a.
D. A. Shaffer.

Rose Model 30046.
S. Y. Thornton.

37063
Good Foot

Farrowed Apr. 18 1904.
Litter, 11; 2 boars and 4 sows raised.
Bred by A. H. Kemp, Beaman, Mo.

Master Workman 27001
Harry Sneed.

Bernard S. 15997.
Harry Sneed.

Daisy 18976.
Harry Sneed.

Belle of Lookout 54880
N. C. McFarland.

Crip Wonder 13779.
O. Walter & Co.

Tilda 19822.
N. C. McFarland.

37065
Powhatan

Farrowed Apr. 12 1905.
Litter, 14; 4 boars and 8 sows raised.
Bred by L. L. Vrooman, Hope, Kan.
Sold to W. K. Jackson, Greenfield, Mo.

Brilliant Lad 28787...
Harry Sneed.

Bernard S. 15997.
Harry Sneed.

Daisy II 39948.
Harry Sneed.

Net 39886 .....
N. B. Sawyer.

Ligri Foot Harry III 16769.
N. B. Sawyer.

Success 37650.
N. B. Sawyer.

37067

Top Notcher I Am

Farrowed Oct. 14 1904.
Litter, 10; 1 boar and 5 sows raised.
Bred by J. A. Teter, Remington, Ind.
Sold to A. A. Munger, Janesville, Wis.

- Top Notcher Again 29205 ..... R. C. Watt.
  - Top Notcher 23335. S. E. Morton & Co.
  - Cedar Vale Queen II 20266a. R. C. Watt.
- Corrector's Best 51374. J. D. Nidlinger.
  - Corrector 15653. J. D. Nidlinger.
  - Margaret N. 20642a. J. D. Nidlinger.

37069

June Mc.

Farrowed Mar. 12 1905.
Litter, 12; 2 boars and 3 sows raised.
Bred by McFarland Bros., Sadelia, Mo.
Sold to H. L. Snakenberg, Webster, Ia.

- II Climax 23361..... McFarland Bros.
  - Climax D. 14431. C. R. Doty.
  - Windsor 22120a. Thos. Bennett.
- Nelly Wonder II 71950 McFarland Bros.
  - Oom Paul II 17679. McFarland Bros.
  - Nelly Wonder 30040. O. Walter & Co.

37071 Klondyke Improver

Farrowed Mar. 9 1904.
Litter, 10; 6 boars and 4 sows raised.
Bred by Bowman & Fitch, Lawrence, Neb.
Sold to B. F. Bellwood, Strahan, Ia.

- Improver II 13365 ... O. S. West.
  - Duroc King 7327a. Ira VanAusdal.
  - Red Perfection 17704a. J. H. Lathrop.
- Klondyke Gold II 50496 Bowman & Fitch.
  - Advance 10697. D. W. Brown.
  - Klondyke Gold 33244. Bowman & Fitch.

37073

Tabor King

Farrowed Apr. 20 1904.
Bred by B. F. Bellwood, Strahan, Ia.

- Orion 28405 ..... Manley & Co.
  - Orion 5293. N. P. Clark.
  - Peerless Lady 50182. Manley & Co.
- Medium Peach 69764.. B. F. Bellwood.
  - Stanley 11559. W. N. Benson.
  - Strahan Queen 33848. J. D. Stevenson.

37075

Armour

Farrowed Sept. 27 1904.
Litter, 9; 5 boars and 4 sows raised.
Bred Michael Bros., Houstonia, Mo.

- Climax III 23363..... McFarland Bros.
  - Climax D. 14431. C. R. Doty.
  - Windsor 22120a. Thos. Bennett.
- Sallie M. 73002..... Harry Sneed.
  - Mac 20215. McFarland Bros.
  - Sallie P. 57962. H. Sneed.

37077 Swift. . . . Same.

37079

Climax Jr.

Farrowed Sept. 24 1904.
Litter, 12; 5 boars and 3 sows raised.
Bred by Michael Bros., Houstonia, Mo.

- Climax III 23663..... (See above.)
- Lady Brilliant III 73252 ..... Harry Sneed.
  - Brilliant 9265. H. B. Louden & Son.
  - My Duroc Queen 33102. S. Y. Thornton.

37081
Columbus

Farrowed May 2 1903.
Litter, 8; 2 boars and 3 sows raised.
Bred by H. B. Musser, Columbus, Neb.

Gay Monarch 18147...
W. H. Taylor.

Red Chief 10031.
A. F. Russell.

Choose Me 9992.
W. H. Taylor.

Ida 67574 .....
A. E. Stutt.

McCole 14181.
W. C. Coleman.

Ruth S. 42740.
A. E. Stutt.

37083
McFair

Farrowed Nov. 23 1904.
Litter, 4; 3 boars and 1 sow raised.
Bred by C. T. McKeever Hennessey, Okla.
Sold to J. W. Neal, Marshall, Okla.

Sir Clay 26301.....
D. Trott.

Sir Mark 11733.
A. L. Peugh.

Lady Clay II 42592.
D. Trott.

Fair T. 56886.....
D. L. F. Zumbro.

Laban 2009.
J. L. Zumbro.

Red Queen III 9200.
J. L. F. Zumbro.

37085
Mikado

Farrowed Sept. 29 1903
Litter, 10; 7 boars and 3 sows raised.
Bred by C. M. Smith, Ragan, Neb.
Sold to N. Peterson, Farnman, Neb.

Mendenhall's Choice 21055 .....
J. E. Mendenhall.

Buck Garrett 14007.
J. T. Tharp.

Thad's Choice 27368.
W. B. Cropsey.

Smith's Pride 52122...
T. L. Livingston.

Capt Clayton 10399.
C. Borradaile.

Peggie 36758.
T. L. Livingston.

37087
Long John

Farrowed Apr. 1 1904.
Litter, 7; 3 boars and 4 sows raised.
Bred by J. H. Vent, Upper Sandusky, O.
Sold to C. J. Harman, Prairie Depot, O.
Resold to Wm. Bresler, Prairie Depot, O.

Wyandot Col. 12723...
J. H. Vent.

D. A.'s Col. 9903.
G. Chas. Voge Jr.

Venture 22504.
D. A. Shafer.

Lady Wyandot 69364..
J. H. Vent.

Vent King 11001.
I. J. Lorton.

Lady Vent 23706.
J. H. Vent.

27089 Tip Top Notcher's Best

Farrowed Mar. 11 1905.
Litter, 14; 6 boars and 5 sows raised.
Bred by Geo. W. Seckman, Ripley, Ill.
Sold to J. T. Stovall, Thompson Station, Ia

Tip Top Notcher 20729
R. C. Watt.

Top Notcher 8803a.
S. E. Morton & Co.

Variety Wonder 22604a
S. E. Morton & Co.

The Lad's Goldie 51104.
Geo. W. Seckman.

Mingo Lad 9759.
J. B. Hilligoss.

Wonder Duchess S. 24608.
Geo. W. Beamer & Son.

37091
Milo

Farrowed May 3 1904.
Litter, 13; 6 boars and 4 sows raised.
Bred by H. Parks, La Porte City, Ia.
Sold to Will Peck, La Porte City, Ia.

Waldo 20003 .....
Wallace Bros.

Dan 13265.
Daniel Baisch.

Goldie W. 16718.
Wallace Bros.

Mary's Choice 26774..
H. Parks.

Iowa Tom 11569.
S. M. DeYoe & Son.

Mary 19176.
M. E. Edwards.

37093

King Royal

Farrowed Apr. 2 1904.
Litter, 9; 5 boars and 4 sows raised.
Bred by E. E. Henderson, Central City, Ia.
Sold to Joe W. Smith, Talmage, Neb.

Lord Clare 18103.....
J. A. Hubbard.

America 7529.
N. P. Clark.

Lady LeClare 26620.
C. A. Thomas.

Cash Girl 77234.....
W. J. Henderson.

Linwood Cashier 12935
E. E. Henderson.

Net 27072.
W. J. Henderson.

37095

Bon Ton

Farrowed Mar. 6 1905.
Litter, 5; 4 boars and 1 sow raised.
Bred by R. Rasmussen, Owaneco, Ill.
Sold to T. E. Laurie, Jacksonville, Ill.
Resold to Roy E. Gilbert, Jacksonville, Ill.

Forrest Chief 24807...
Marion Stultz.

Chief of Indiana 15509
Ira Jackson.

Madison S. 49438.
M. Stultz.

Dora 28938 .....
E. F. Hurlbutt.

Red Cloud 10445.
R. C. Watt.

Lady Allison 22324.
Thos. Bennett.

37097

Red Boy

Farrowed Apr. 25 1904.
Litter, 8; 1 boar and 7 sows raised.
Bred by H. S. Allen, Russell, Ia.
Sold to G. W. & W. H. Thomas, Seval, Ia.
Resold to Harvey E. McCullough, Sewal, Ia.

Leather Stockings 21619 .....
R. A. Griffith.

Red Chief II 13193.
Lawrence Long.

Toney Belle 44156.
David Nauman.

Patsy's Lady 63986...
H. S. Allen.

Patsy Bolivar 7503.
W. J. S. Taylor.

Lottie H. 26946.
C. C. Keil.

Resold to Wm. McKee, Sewal, Ia.

37099 American Royal Jr

Farrowed Mar. 4 1904.
Litter, 9; 3 boars and 5 sows raised.
Bred by H. C. Sheldon & Sons, Shannon City, Ia.
Sold to J. S. Teal, Lamoni, Ia.

American Royal 15453..
McFarland Bros.

Missouri Wonder 12945.
O. Walter & Co.

Rose Bud II 27502.
Green McFarland.

Violet Blossom 51236..
A. B. Wingerd.

Albinus 10095.
N. P. Clark.

Violet Maid 22886.
H. L. Cantine.

37101 Genevieve Brilliant

Farrowed Mar. 2 1904.
Litter, 11; 3 boars and 1 sow raised.
Bred by H. C. Sheldon & Son, Shannon City, Ia.
Sold to J. S. Teal, Lamoni, Ia.

Brilliant 9265 .....
H. B. Louden & Son.

Prince Marti 7003.
R. G. Haskins.

H. B.'s Choice 16632.
C. J. Johnson.

Genevieve 22606 .....
Orval Jones.

Sunbeam Prince 5489.
D. Davis.

Eunice 22604.
D. Davis.

37103

Frankfort

Farrowed Apr. 26 1904.
Litter, 7; 7 boars raised.
Bred by W. F. Garrett, Portis, Kan.
Sold to C. C. Pratt. Frankfort, Kan.
Resold to Chester Thomas, Waterville, Kan.

Bliss' Onward 15403..
W. F. Garrett.

Nebraska Prince 8629.
A. N. Godwin.

Dora L. 23344.
W. F. Garrett.

Hillside Beauty II 61432 .....
W. F. Garrett.

Portis Duke 9197.
W. H. Roush.

Hillside Beauty 23348.
W. F. Garrett.

37107

Ripley

Farrowed Mar. 6 1904.
Litter, 7; 2 boars and 2 sows raised.
Bred by Geo. W. Seckman, Ripley, Ill.
Sold to Chester Thomas, Waterville, Kan.

Tip Top Notcher 20729
R. C. Watt.

Top Notcher 8803a.
S. E. Morton & Co.

Variety Wonder 22604a
S. E. Morton & Co.

Miss Seckman 69656..
Geo. W. Seckman.

The Lad for Me 10733a
G. W. Seckman.

Gold Dust Pink 53846.
Geo. W. Seckman.

37109

Reynolds Choice

Farrowed Feb. 15 1904.
Litter, 7; 2 boars and 5 sows raised.
Bred by C. O. Thornburg, Pleasantville, Ia.

Thornburg Choice 26589 .....
S. P. & C. M. Carr.

Corrector F. 14643.
A. W. Fruit.

Carrie F. II 13294.
S. P. & C. M. Carr.

Kate Y. 48380.....
C. M. Hardin.

Mathew 13591.
M. M. Elmendorf.

Katherine 31844.
S. P. & C. M. Carr.

37111

Fred Douglas

Farrowed Mar. 6 1904.
Litter, 13; 4 boars and 8 sows raised.
Bred by C. C. Keil & Son, Ladora, Ia.
Sold to Fred McCullough, Belle Plaine, Ia.

Ladora Prince 23113..
H. B. Louden & Son.

DeSoto 15155.
C. Folgate.

Kittie 39908.
H. B. Louden & Son.

Anna B. 47110.....
J. B. McDonnell.

Prince of Wales II 12925.
R. E. Owen.
Lillie II 20048.
C. W. & Wm. Reed.

37113

Improver Jr.

Farrowed June 30 1904
Litter, 9; 4 boars and 4 sows raised.
Bred by Bowman & Fitch, Lawrence, Neb.
Sold to Peter Jacoby & Son, Aurora, Neb.
Resold to Geo. A. Richards, Kearney, Neb.

Improver II 13335....
O. S. West.

Duroc King 7327a.
Ira VanAusdal.

Red Perfection 17704a.
J. H. Lathrop.

Bowman's Choice 1st 91380 .....
Bowman & Fitch.

Advance 10697
D. W. Brown.

Our Choice 34990.
G. C. Stufft.

37115

Queen B.

Farrowed Mar. 19 1904.
Litter, 12; 5 boars and 1 sow raised.
Bred by Berry Lucas, Hamilton, Mo.
Sold to F. C. Gibson, Hamilton, Mo.
Resold to R. T. Fitch, Hamilton, Mo.

Bright Lad 16165.....
Bowman & Fitch.

Improver II 13365.
O. S. West.

Bright Duchess 30486.
Bowman & Fitch.

Maple Leaf Nora 91456
C. B. Fagin.

Advance II 16159.
C. B. Fagin.

Maple Leaf 30488.
J. C. Woodburn.

37117

Paul E.

Farrowed Apr. 2 1904.
Litter, 1; 1 boar raised.
Bred by C. B. Fagin, Lathrop, Mo.
Sold to V. Bowman, Cameron, Mo.

Prospector 24221 .....
G. VanPatten.

Paul F. 16403.
F. F. Failor.

Red Ruby 39250.
G. VanPatten.

Mina B. 77982 .....
C. B. Fagin.

I. X. L. Improver 16163.
Bowman & Fitch.
Mina 25200.
C. B. Fagin.

37119
Prince

Farrowed Mar. 11 1905.
Litter, 14; 6 boars and 4 sows raised.
Bred by Frank Lang, Smithshire, Ill.
Sold to G. A. Parrish, Roseville, Ill.

King W. 20643 ..... Welch Bros.
- Welch Protection 18071 — Welch Bros.
- Queen of Red's II 24218. — Welch Bros.

Baby Queen Frank 75190 ..... D. A. Thomas.
- Frank A. 16021. — A. E. Hulbutt.
- Baby Queen 21362. — Ed. A. Baxter.

37121
Red Prince Royal

Farrowed Mar. 29 1904.
Litter, 12; 3 boars and 3 sows raised.
Bred by W. H. H. Brewer, Mt. Pleasant, Ia.
Sold to R. J. Sickles, Burlington, Ia.

Grover C. 24473..... J. W. Greenfield.
- Teddy R. 14257. — H. S. Allen.
- Beauty 28098. — J. W. Greenfield.

Winnifred B. 44370... W. O. Coleman.
- Beula 8727. — J. C. Jay.
- Winnie M. 24684. — W. O. Coleman.

37123
A L

Farrowed Jan. 22 1905.
Litter, 5; 3 boars and 2 sows raised.
Bred by A. C. Gilmore, Geary, Okla.

Red Boy 28009..... L. A. Barber.
- Red Dick 16053. — Ellis Milton.
- Cherry T. 51436. — G. J. Doxie.

Lady Dora 57176..... A.H. Symcox.
- Admiral Dewey 9809. — J. C. Leach.
- Bessie S. 14632. — J. C. Leach.

37125 Woodlawn Governor

Farrowed Apr. 30 1903.
Litter, 10; 4 boars and 4 sows raised.
Bred by A. C. Stanley, Rock Falls, Ill.
Sold to Edgar Woods, Rock Falls, Ill.
Resold to Woodlawn Farm Co., Sterling, Ill.

Sandy Ted 13131..... J. T. Eckman.
- Yargan 8687. — A. Yargan.
- Nancy E. 29172. — J. H. Asay.

Topsy McDaniel 40822. McDaniel & Son.
- Dress Parade 9751a. — S. E. Morton & Co.
- Lady McDaniel 23294a. — J. H. McDaniel & Son.

37127
Noble King

Farrowed Oct. 30 1903.
Litter, 13; 3 boars and 9 sows raised.
Bred by J. W. Greenfield, New London, Ia

Hennepin Boy 26735.. Peter Etscheid.
- Knocker 26287. — J. B. Bush.
- Red Topsy 63376. — J. Willey.

Bird G. 43966..... P. M. Morine.
- Dewey 14665. — J. M. Stonebraker.
- Bessie 34970. — Stansell & Matern.

37129
Rose Hill Chief

Farrowed Apr. 9 1905.
Litter, 15; 3 boars and 1 sow raised.
Bred by Jas. Spear, Stanwood, Ia.
Sold to Geo. Nordkye, Allen, Neb.
Resold to H. W. Isom, Concord, Neb.

Stanwood Advance 23263 ..... Johnson Bros.
- Advance 11309. — J. M. Morrison.
- Daisy K. 18098. — J. A. Bangham.

Daisy G. 79134 ..... James Spear.
- Legal Tender 11633. — D. F. Herring.
- Silver Maid 25748. — W. S. Penn.

37131

Oliver W.

Farrowed Sept. 10 1903.
Litter, 16; 2 boars and 8 sows raised.
Bred by S. Y. Thornton, Blackwater, Mo.
Sold to V. E. Lawrence, Salisburg, Mo.
Resold to Peter Vitt, Salisburg, Mo.

Red Chief 15293.....
Harry Sneed.

Bernard 12245.
A. F. Russell.

My Jewell III 33100.
Harry Sneed.

Minnie Lass 27146....
S. Y. Thornton.

Port 6367.
S. Y. Thornton.

Minnie 3038.
S. Y. Thornton.

37133

John

Farrowed Mar. 3 1904.
Litter, 8; 2 boars and 4 sows raised.
Bred by G. W. Hockett, Manning, Ia.
Sold to W. W. Carpenter, Tama, Ia.
Resold to John Yergler, Tama, Ia.

Majestic 16643 .....
W. L. Willey.

Menlo's Best 8407.
W. W. Benson.

Lou 25256.
Geo. Duffus.

Ella Carpenter 66792..
G. W. Hockett.

Indiana Hector 18269.
D. W. Brown.

Ella Hockett II 43142.
G. W. Hockett.

37137

Mack

Farrowed Apr. 12 1904.
Litter, 6; 2 boars and 4 sows raised.
Bred by W. E. & H. G. Storm, Windsor, Ill.
Sold to Tom McNeely, Beecher City, Ill.
Resold to H. O. Henry, Beecher City, Ill.

Roosevelt 12833 .....
Geo. W. Trone & Son.

Oom Paul 7545.
F. F. Failro.

Jockey S. 25342.
G. W. Trone & Son.

Huldas Choice 92522..
W. E. & H. G. Storm.

Gay Abbotsburn 7189.
F. F. Failor.

Juma S. 15598.
L. S. Pichard.

37139

Success

Farrowed Mar. 20 1904.
Litter, 11; 6 boars and 5 sows raised.
Bred by J. H. Menzel, Hazleton, Ia.
Sold to B. F. Nabholz, Rowley, Ia.

Victor 20677 .....
Ira VanAusdal.

Red Arch 9939a.
J. A. Bake.

Laurel II 19402a.
Ira VanAusdal.

Princess J. 50992.....
J. H. Menzel.

Captain 12061.
Ira VanAusdal.

First Prize 32042.
J. H. Menzel.

37141

Carroll Boy II

Farrowed Nov. 25 1904
Litter, 12; 7 boars and 1 sow raised.
Bred by John H. Tryon Lyons, Neb.

Carroll Boy 25475..
Geo. Briggs & Son.

Auction Boy II 17549.
J. A. Westering.

Red Lady 36638.
Geo. Briggs & Son.

Lady Profit 50570 ..
Manley & Co.

Dandelion 12155.
Manley & Co.

Miss Profit 24418.
Wm. Roberts .

37143

Proud Wonder

Farrowed Mar. 29 1904.
Litter, 13; 3 boars and 4 sows raised.
Bred by O. S. West, Paullina, Ia.
Sold to H. R. Anderson, Walnut, Ill.

Crimson Wonder 26355
H. L. Cantine.

Tolstoi 12533.
H. F. Hoffman.

Ohio Anna VIII 24200.
Wm. Roberts & Son.

Keetha's Queen 20272a
West & Salisbury.

Crimson Prince 5729a.
West & Salisbury.

Keetha's Girl 18778a
West & Salisbury.

37145 Frazier's Matchless

Farrowed Sept. 2 190 .
Bred by H. C. Sheldon, Shannon City, Ia.
Sold to Tom Frazier, Kopperl, Tex.

Matchless 28231 .....
B. C. Marts.

Matchless 15175.
W. R. Bennethum.

Miss Keen 19552a.
J. Benson & Son.

Royal Belle 60742.....
Edmonds, Shade & Co.

American Royal 16453.
McFarland Bros.

Belle F. 30514.
A. B. Wingerd.

37147 M. W. H.

Farrowed Mar. 23 1905.
Litter, 12; 4 boars and 4 sows raised.
Bred by Tom Frazier, Kopperl, Tex.
Sold to M. H. Hoornkamp, Keller, Tex.

Thornton 15157 .....
S. Y. Thornton.

Mo. Prince 8477.
D. W. Brown.

Queen Anne 20502.
S. Y. Thornton.

Andra 48168 .....
Nat Edmonson.

Prince Regent 5549.
Nat Edmonson.

Sister 21090.
Nat Edmonson.

37149 Bell Boy

Farrowed Mar. 20 1905.
Litter, 9; 4 boars and 4 sows raised.
Bred by Tom Frazier, Kopperl, Tex.
Sold to H. Lewallen, Temple, Tex.

Matchless Chief 28251.
H. C. Sheldon.

Matchless 15173.
W. R. Bennethum.

Miss Kean 19552a.
J. Benson & Son.

Blossom Royal 82758..
H. C. Sheldon.

American Royal 15453.
McFarland Bros.

Blossom 30510.
A. B. Wingerd.

37151 Cranberry

Farrowed Apr. 16 1904.
Litter, 11; 4 boars and 4 sows raised.
Bred by Rood Bros., Lake Park, Ia.
Sold to Fred Baumgardner, Colchester, Ill.
Resold to C. B. Allison, Tennessee, Ill.

Red Ribbon 16865 ....
A. J. DeYoung.

King Edward 10755.
M. Edwards.

Novak's Beauty 33436.
A. J. DeYoung.

Ina Perfection 23002..
A. J. DeYoung.

Perfection 6449.
West & Salisbury.

Ima Hogg 13628.
A. J. DeYoung.

37153 Red Ribbon IV Same. Sold to same. Resold to same.

37155 Red Boy

Farrowed Apr. 12 1903.
Litter, 11; 3 boars and 5 sows raised.
Bred by C. B. Allison, Tennessee, Ill.
Sold to Frank Minor, Plymouth, Ill.

Honest Boy 14677.....
J. G. Reil.

Senator H. 12941.
J. G. Reil.

Daisy 23892.
N. B. Cutler.

Marie II 40166.....
C. B. Allison.

Duddo 7971.
N. B. Cutler.

Marie 6732.
Fred Yetter.

37157

Laurel Chief

Farrowed Jan. 19 1904.
Litter, 10; 4 boars and 4 sows raised.
Bred by James L. Pool, Laurel Neb.
Sold to Andrew Robson, Laurel, Neb.
Resold to Henry B. Zook, Laurel, Neb.

Quaker Model 16019.. — Pericles Model 9979. H. F. Hoffman. / Quaker Lady III 28292. Wm. Roberts & Son.

Laurel Daisy III 61862 — Highlander 13503. L. A. Larson. / Daisy B. II 38256. E. R. Gurney.

37159

Red Jumbo

Farrowed Mar. 1 1903.
Litter, 8; 3 boars and 3 sows raised.
Bred by Austin Renshaw, Blair, Neb.
Sold to L. C. Thibault, Naper, Neb.
Resold to Chas. Bennett Naper, Neb. Resold to L. C. Thibault, Naper, Neb.

Golden Perfection 16787 ..... — Peerless 12163. H. F. Hoffman. / Little Nell 38416. Manley & Co.

Ideal Lady 50670..... — Clyde 8191. N. P. Clark. / Belle Blair 18490. Wm. Fontaine & Son.

37161

Neosho Chief

Farrowed June 26 1904.
Litter, 4; 1 boar and 3 sows raised.
Bred by Jno. W. Jones & Co., Delphos, Kan.
Sold to H. J. Prentiss, Miltonvale, Kan.
Resold to Jno. W. Jones & Co., Delphos, Kan. Resold to M. A. Mills, Thayer, Kan.

Fancy Chief 24923.... — Ohio Chief 8727a. S. E. Morton & Co. / Col. M.'s Variety 19606a. S. E. Morton & Co.

Fancy Nonesuch Best 62278 ..... — Fancy Jumbo 17163. H. B. Louden & Son. / Fancy Nonesuch 40558. John W. Jones & Co.

37163

Proud Boy

Farrowed Mar. 8 1905.
Litter, 11; 7 boars and 1 sow raised.
Bred by Ira R. Jordan, Palestine, Ill.
Sold to John W. Mull, Mulberry Grove, Ill.

Richmond 20233 ..... — Chief of Indiana 15509. Ira Jackson. / Madison 49438. Marion Stultz.

Pride of LaMotte 49436 — Duroc King 7327a. Ira VanAusdal. / Lovely West II 38780. West & Salisbury.

37165

A. C.

Farrowed Mar. 12 1905.
Litter, 6; 2 boars and 4 sows raised.
Bred by Ed Edmonson, Newark, Tex.
Sold to A. C. Black, Nacona, Tex.

J. C. 26617..... — Tom H. 13811. Thos. Bennett. / Irma 39676. J. C. Hestand.

Miss Clark 42624..... — Capt. Clark 10863. N. P. Clark. / Joe's Orphan 10342. Nat Edmonson.

37167

Red Dan

Farrowed May 1 1904.
Litter, 11; 5 boars and 4 sows raised.
Bred by H. C. Young, Lincoln, Neb.
Sold to F. H. Stoner, Bonnett, Neb.

Red I Am 18053..... — Up to Date 15605. P. Blocher. / Lady May 37686. J. C. Leach.

Beauty Girl 59810.... — Iowa Lad 14103. L. E. Ausman. / Young's Choice 23722. Geo. Briggs & Son.

37169

Minkler Chief

Farrowed June 14 1903.
Litter, 13; 5 boars and 4 sowsr aised.
Bred by U. G. Davidson, Manson, Ia.
Manson, Ia.
Sold to Shippy & Harwood, Minkler, Ia.

Leo Tolstoi 16037.....
H. F. Hoffman.

Tolstoy 12533.
H. F. Hoffman.

Octavia Hill 30736.
H. F. Hoffman.

Miss D. 57522.....
U. G. Davidson.

Cardinal Chief 16625.
H. L. Cantine.

Goliath Girl II 39624.
U. G. Davidson.

37171

Queen's Best

Farrowed July 24 1904.
Litter, 10; 4 boars and 6 sows raised.
Bred by Edmonds Bros., Hastings, Mich.
Sold to Andrews & Shackey, Belleview, Mich.

Morgan No. 3 25939...
Edmonds Bros.

Royal Heir 9395a.
H. S. Brown.

Dora E. 37076.
H. W. Mumford.

Red Queen B. 72936...
L. D. Hall.

Red Light 16519.
Chas. Wilcox.

Clara H. 60396.
L. D. Hall.

37173

Top Notcher Boy

Farrowed Mar. 1 1905.
Litter, 11; 7 boars and 3 sows raised.
Bred by F. L. Bowman, Hamilton, Mo.

Goldie's Top Notcher 28719 .....
G. W. Seckman.

Tip Top Notcher 20729
R. C. Watt.

Goldie O. III 16486.
G. W. Seckman.

Maggie R. 49640 .....
C. B. Fagin.

Masterpiece 13141.
S. R. Murphy.

Maggie F. 38550.
C. B. Fagin.

37175 Top Notcher A. Same.

37177 Top Notcher Lad Same.

37179 Bowman's Top Notcher Same.

27181

Hamilton Chief

Farrowed Mar. 2 1905.
Litter, 9; 5 boars and 4 sows raised.
Bred by F. L. Bowman, Hamilton, Mo.

Goldie's Top Notcher 28719 .....
G. W. Seckman.

Tip Top Notcher 20729.
R. C. Watt.

Goldie O. III 16486.
Bowman & Fitch.

Lady Improver 66156..
Bowman & Fitch.

Improver II 13365.
O. S. West.

Constant 45086.
Bowman & Fitch.

37183 Hamilton's Perfection

Farrowed Nov. 28 1904.
Litter, 8; 2 boars and 4 sows raised.
Bred by F. L. Bowman, Hamilton, Mo.

Hamilton Marti 29977.
Alex F. Johnson.

I. X. L. Marti 20901.
H. B. Louden & Son.

Grace 61520.
H. B. Louden & Son.

Pearl Excell 66174....
C. B. Fagin.

Masterpiece 13141.
S. R. Murphy.

Queen 38552.
C. B. Fagin.

37185

Topsy's Advance

Farrowed July 14 1904.
Litter, 9; 4 boars and 4 sowsr aised.
Bred by W. B. Porter, Cameron, Mo.
Sold to F. L. Bowman, Hamilton, Mo.

Advance II 16159.....
C. B. Fagin.

Advance 10697.
D. W. Brown.

Samile 7254.
S. F. Ellsworth.

Topsy 90918.....
J. D. Stevenson.

Oom Paul's Baby 12697.
W. L. Addy.

Tip Ear 25908.
J. D. Stevenson.

37187

Golden Wonder

Farrowed Mar. 14 1904.
Litter, 5; 2 boars and 2 sows raised.
Bred by M. Stoner, Shannon, Ill.
Sold to Alvin Finney, Adeline, Ill.

Sanborn 25423 .....
B. A. Shafer.

Waneta Banker 11257.
O. S. West.

Waneta Darling 32450.
B. A. Shafer.

Stoner's Model 74764..
L. I. Pearsoll.

High Chief 12023a.
B. C. Beaumont.

Tip Ear 28060a.
L. I. Pearsoll.

37189

Togo

Farrowed Aug. 19 1904.
Litter, 12; 6 boars and 2 sows raised.
Bred by T. E. Laurie, Jacksonville, Ill.
Sold to F. D. Moultor, White Hall, Ill.

Buddy K. 20855.....
Fred Kraschel & Son.

Buddy T. 10799.
J. W. Killam.

Hyde's Beauty 25412.
I. B. Hyde & Son.

Ohio Red 54218.....
Ed. A. Baxter.

Dexter 9953a.
R. C. Watt.

Ohio Girl 32072.
J. S. Brown.

37191

Amboy Chief

Farrowed May 31 1904.
Litter, 9; 3 boars and 3 sows raised.
Bred by T. E. Laurie, Jacksonville, Ill.
Sold to James Wedlock, Amboy, Ill.

Buddy K. 20855.....
Fred Kraschel.

Buddy T. 10799.
J. W. Killer.

Hyde's Beauty 25412.
I. B. Hyde & Son.

Lutie 26344a .....
A. W. Fruit.

Waverly Lad 8919a.
Thos. Bennett.

Fancy Lucy 20900a.
A. W. Fruit.

37193

Young Echo

Farrowed Mar. 2 1904.
Litter, 8; 4 boars and 1 sow raised.
Bred by Smith Brown, Waterloo, Neb.
Sold to C. G. Compton, Kendrick, Ida.

Echo King 18415.....
E. M. Clark.

Sensation 7393a.
L. L. Moorman & Co.

Daisy Belle 20466a.
D. W. Brown.

Eva R. 28244.....
Smith Brown.

Dude 8037a.
C. C. Brawley.

Searle's Defiance 16226a.
C. H. Searle.

37195

Iowa Wonder

Farrowed Mar. 7 1904.
Litter, 10; 6 boars and 2 sows raised.
Bred by Arch Brown & Son, Waterloo, Neb.
Sold to L. J. Farr, St. Michael, Neb.

Echo King 18415.....
(See above.)

Brown Girl 41660.....
Wm. Fraker.

Red Lad 8797.
Geo. Woody.

Bellflower 26136.
Wm. Fraker.

37197
Sandy

Farrowed June 4 1904.
Litter, 7: 4 boars and 3 sows raised.
Bred by Will Phy, Bonham, Tex.
Sold to Leo Smith, Bonham, Tex.
Resold to S. J. Grady, Bonham, Tex.

Goodenough 25185....
Z. B. Tate.
- Early Riser 11617. J. F. Chandler.
- Carrie Nation 24570. Z. B. Tate.

Beulah 92788 .....
G. W. Hodges.
- Red Ike W. 7709. Jennie West.
- Mary Ward 17838. S. F. Yates.

37199
Western Wonder

Farrowed Apr. 13 1904.
Litter, 11; 3 boars and 5 sows raised.
Bred by O. S. West, Paullina, Ia.
Sold to A. Blank, Dalton, Kan.

Crimson Wonder 26355
H. L. Cantine.
- Tolstoi 12533. H. L. Hoffman.
- Ohio Anna VIII 24200. Wm. Roberts & Son.

Crimson Dot IV 77772.
O. S. West.
- Duroc King 7327a. Ira VanAusdal.
- Crimson Dot III 20600a. O. S. West.

37201 Miss Bob's Wonder

Farrowed Mar. 1 1905.
Litter, 8; 2 boars and 6 sows raised.
Bred by W. A. Kirkpatrick, Lincoln, Neb.
Sod to Jno. Morrison, College View, Neb.

Crimson Wonder 26355
(See above.)

Miss Bob 70632 .....
W. A. Kirkpatrick.
- St. Patrick 10255. W. A. Kirkpatrick.
- Clara R. 23738. L. P. Harris.

37203 Crimson Wonder Jr. Same. Sold to same.

37205
Jumbo Wonder

Farrowed Mar. 14 1905.
Litter, 11; 7 boars and 2 sows raised.
Bred by A. J. Firkins, Ord, Neb.

Long Wonder 21867...
James Frakjar.
- Alfonso Wonder 12673. Ira VanAusdal.
- Star Wonder 50080. O. Walter & Co.

Sunlight V. 54090....
A. J. Firkins.
- Bandy 10131a. Thos. Bennett.
- Sunlight II 27570. C. H. Crocker & Son.

37207
King Wonder

Farrowed Mar. 10 1905.
Litter, 12: 4 boars and 5 sows raised.
Bred by A. J. Firkins, Ord, Neb.

Long Wonder 21867...
(See above.)

Belle of Van 55376....
G. VanPatten.
- Van's Perfection 11571. G. VanPatten.
- Lady Mc 29708. S. E. McCullough.

37209
Tom Hustler

Farrowed Jan. 24 1905.
Litter, 3; 1 boars and 2 sowsr aised.
Bred by Eli Cox, Wellsville, Mo.
Sold to John A. Myer, McKillrick, Mo.
Resold to Lonz Hall, Wellsville, Mo.

Red Chief 24243.....
S. G. Richards.

Mo. Chief II 18091.
S. G. Richards.

Mattie B. II 42620.
S. G. Richards.

Miss Conn 44912.....
J. W. Dunlap.

Nelson 9063.
J. E. Blakemore.

Ada Silvey 28276.
B. B. Thurmond.

37211
Red Chief

Farrowed Aug. 27 1903.
Litter, 10; 2 boars raised.
Bred by O. E. McBride & Son, Reasnor, Ia.
Sold to J. W. Troy & Sons, Rose Hill, Ia.

Golden Rod 22675....
Wm. Roberts & Son.

Owen 13449.
O. S. West.

Hannah 22426.
Wm. Roberts & Son.

Carrie Nation 29756 ..
E. B. Watson.

Lord Russell 5709.
Wm. Roberts & Son.

Miss Denmark 10630.
E. B. Watson.

37213
Chief Red Cloud

Farrowed Aug. 16 1904.
Litter, 10; 3 boars and 5 sows raised.
Bred by Jno. G. Davis, Audubon, Ia.

Orion J. 21655.....
Manley & Co.

Orion 5293.
N. P. Clark.

Kruger's Maid 39254.
Manley & Co.

Rose Bud C. 52156....
Jno. G. Davis.

Iowa Chief 11007.
D. Nauman.

Mollie 34462.
Jno. G. Davis.

37215
Riverdale Duke

Farrowed Aug. 12 1904.
Litter, 12; 4 boars and 3 sows raised.
Bred by Jno. G. Davis, Audubon, Ia.

Orion J. 21655.....
Manley & Co.

Orion 5293.
N. P. Clark.

Kruger's Maid 39254.
Masley & Co.

Mollie 34462 .....
Jno. G. Davis.

Iowa Chief 11007.
David Nauman.

Sadie J. 25434.
J. M. Stonebraker.

37217 Golden Prince Same.

37219
Colonel Pride A.

Farrowed May 4 1904.
Litter, 12; 2 boars and 6 sows raised.
Bred by J. J. McCormick, Vail, Ia.
Sold to Mathew Kraul, Vail, Ia.

Colonel Pride 30939...
Alfred Clauson.

Colonel K. 11091.
M. J. Palmer.

Beauty S. 16484.
G. A. Samuelson.

Blanch 54988 .....
T. J. Giblin.

New Model 11947.
W. H. Reed.

Princess Josie III 20068.
N. L. Niles & Son.

37221

Dick Miller

Farrowed Apr. 24 1905.
Litter, 9; 6 boars and 1 sow raised.
Bred by C. F. Aikins, West Liberty, Ia.
Sold to Jos. Bennett,, West Liberty, Ia.
Resold to W. S. Elliott, West Liberty, Ia.

Big Chief 16313.....
F. H. Herring.

Beard Hur 7555a.
T. J. Beard.

O. E. 21920a.
O. W. Browning.

Altha 54780 .....
C. F. Aikins.

Liberty Boy 13431.
W. S. Penn.

Annette 34836.
C. F. Aikins.

37223

Long Red

Farrowed June 4 1904.
Litter, 11; 4 boars and 5 sows raised.
Bred by W. C. Pollock. Denison, Ia.
Sold to J. J. McCormick, Vail, Ia.

Broad Back P. 31707..
A. J. Clauson.

Colonel K. 11091.
M. J. Palmer.

Mortgage Lifter 24372.
A. J. Clauson.

Woodbine Lady 78714.
G. Armstrong.

Improver 13189.
O. S. West.

Pettie 18466.
Geo. Armstrong.

37225

Newton Lad

Farrowed Apr. 27 1904.
Litter, 9; 2 boars and 5 sows raised.
Bred by F. F. Failor, Newton, Ia.
Sold to W. S. Elliott, West Liberty, Ia.

Chicago Lad 23709....
Ira Jackson.

Chief Surprise 22293.
Ira Jackson.

Fidelity 28152.
Ira Jackson.

My Pearl 72232 .....
J. W. Stribling.

Lord Minto 9801.
C. P. VanDoren.

Lady Pearl 21948.
J. W. Stribling.

37227

Saginaw Chief

Farrowed May 3 1904.
Litter, 13; 8 boars and 3 sows raised.
Bred by H. C. Lyons, Rich Hill, Mo.
Sold to D. W. Combs, Doplin, Mo.
Resold to John Reinmuller, Saginaw, Mo.

Oxford Prince 14605..
Ira VanAusdal.

Excel 10051a.
Newton Smith.

Maine 20102a.
J. H. McDaniel.

Queen I Am 23428....
H. C. Lyons.

Marshall Duroc 3641.
C. H. Patterson.

Silver Queen 8088.
F. F. Failor.

37229

Happy Boy

Farrowed Aug. 17 1904.
Litter, 6; 3 boars and 3 sows raised.
Bred by Lee Baker, Paradise, Tex.
Sold to H. H. Burchard, Greenwood.

Don Juan 14533.....
Nat Edmonson.

Roberts 14525.
Wm. Roberts & Son.

Highland Rose Bud 25588.
Nat Edmonson.

Red Rose III 47094...
L. L. DeYoung.

Orion Jr. 11233.
S. E. McCullough.

Archerna 15708.
A. J. DeYoung.

37231

Choice Goods

Farrowed Mar. 10 1905.
Litter, 12; 5 boars and 4 sows raised.
Bred by H. C. Young, Lincoln, Neb.
Sold to E. F. Schrader, Rock City, Ill.

Lindsey's Chief 12415a
Ed S. Foust.

Top Notcher 8803a.
S. E. Morton & Co.

Rosetta F. 23196a.
Ed Foust.

Briggs Belle II 43044..
Geo. Briggs & Son.

Red Chief I Am 7693.
S. E. Morton & Co.

Briggs Belle 23724.
Geo. Briggs & Son.

37233
Red Chief

Farrowed Apr. 2 1904.
Litter, 8; 4 boars and 2 sows raised.
Bred by Manley & Co., Lyons, Neb.
Sold to Austin Renshaw, Blair, Neb.
Resold to E. B. Pugh, Ardmore, Ind. Ter.

Proud Advance 23549.. Johnston Bros.
- Advance 11309. J. M. Morrison.
- Lucy D. II 18106. Geo. Duffus.

Alix 55676 ..... Manley & Co.
- Orion 5293. N. P. Clark.
- Kruger's Maid 39254. Manley & Co.

37235
Halls Admr. Togo

Farrowed Jan. 14 1904.
Litter, 7; 2 boars and 2 sows raised.
Bred by E. H. Gifford, Lewiston, Neb.
Sold to O. E. Hall, Pawnee City, Neb.

Duroc Reformer 17375. O. S. West.
- Duroc Challenger 11163. C. W. & Wm. Reed.
- Red Perfection II 32740. O. S. West.

Bessie Gifford 50974.... E. M. Gifford.
- Corrector 10497. G. W. Seckman.
- Miss Seckman's Chief 50970. E. H. Gifford.

37237
Togo Lad

Farrowed Mar. 16 1905.
Litter, 10; 3 boars and 4 sows raised.
Bred by Daniel Giffin, Pawnee City, Neb.
Sold to J. D. Cox, Pawnee City, Neb.

Halls Admr. Togo 37217 ..... E. H. Gifford.
- Duroc Reformer 17375. O. S. West.
- Belle Gifford 50974. E. H. Gifford.

Clara B. 45996..... Geo. Briggs & Son.
- Flashlight 11883. Wm. Roberts & Son.
- Lady Wonder 39930. Geo. Briggs & Son.

37239
Cronje

Farrowed Mar. 2 1905.
Litter, 6; 4 boars and 2 sows raised.
Bred by G. W. Seckman, Ripley, Ill.
Sold to H. B. Griffitts, Bowen, Ill.
Resold to W. J. Carlin, Bowen, Ill.

Seck's Kant Be Beat 29913 ..... Watt & Foust.
- Kant Be Beat 28067. Ira Jackson.
- Cedarville Queen VI 28846. R. C. Watt.

Lady Tip Top Notcher 93014 ..... G. W. Seckman.
- Tip Top Notcher 20729. R. C. Watt.
- Gold Dust Rose 27554. G. W. Seckman.

37241 March

Same. Sold to same. Resold to C. W. Daugherty, Madison, S. D.

37243 Carlin's Pride

Same. Sold to same.

37245 Whizzer

Same. Sold to same.

37247
Gay Lad

Farrowed Mar. 15 1904.
Litter, 8; 3 boars and 4 sows raised.
Bred by Moritz Hansen, Malone, Ia.
Sold to H. W. Brinkman, Early, Ia.

Bryant King 21637.... Hans Johnson.
- Tip Top 7765. H. F. Hoffman.
- Ethel 24152. Hans Johnson.

Perfection II 76280... Moritz Hansen.
- Center Grove King 10359. O. S. West.
- Center Grove Gazella 24016. Wm. Roberts & Son.

37249
Wagensen Jumbo

Farrowed Oct. 8 1904.
Litter, 9; 3 boars and 5 sows raised.
Bred by Jens Wagensen, Ruskin, Neb.
Sold to Burton Hahn, Morton, Kan.

- Royal Jumbo 22933... H. C. Myers.
  - Jumbo Red 7973. F. F. Failor.
  - Miss Jackson 42734. Jackson & Rodger.
- Best of All 44210..... Jens Wagenlsen.
  - Jumbo Red 17907. Jackson & Rodger.
  - Daisy J. 42162. W. A. McLean.

37251
Felix

Farrowed Oct. 19 1904.
Litter, 5; 3 boars and 2 sows raised.
Bred by Lowrance Bros. Taylorville, Ill.

- Conodo C. 18457..... Lourance Bros.
  - Comet 9483. I. B. Hyde & Son.
  - Nellie C. 9456. W. H. Lourance.
- Dot 55530..... ..... W. E. Brown.
  - Brown's Wonder 9797. D. W. Brown.
  - Anice 24642a. W. E. Brown.

37253 Victor C. Same.

37255 Roland Same.

37257
Lucky

Farrowed Aug. 20 1904.
Litter, 11; 5 boars and 4 sows raised.
Bred by Lowrance Bros. Taylorville, Ill.

- Captain R. 25755..... Edmonds, Shade & Co.
  - American Royal 15453. McFarland Bros.
  - Alma 57244. A. B. Wingerd.
- Lady Cad 44892..... Lowrance Bros.
  - Comet 9483. I. B. Hyde & Son.
  - Lady Grace 28446. Lowrance Bros.

37259 Magnet Same.

37261
Billy Bounce

Farrowed Mar. 5 1905.
Litter, 10; 4 boars and 6 sows raised.
Bred by Z. R. Dimmick, Giltner, Neb.

- Billy Boy 31541 ..... W. J. East.
  - College Boy 17069. H. B. Louden & Son.
  - Hamilton Beauty 55044 W. J. East.
- Bessia W. 57614..... H. B. Louden & Son.
  - Neb. Boy 12347. H. M. Wolford.
  - Kittie 39908. H. B. Louden & Son.

37263
Morton Boy III

Farrowed Apr. 9 1904.
Litter, 11; 2 boars and 5 sows raised.
Bred by B. F. Roberts, Hebron, Neb.
Sold to Lee Hopper, Neola, Ia.

- Morton Boy II 13225.. W. B. Cropsey.
  - Morton Boy 7909. S. E. Morton & Co.
  - Lady White Feet 22960. W. B. Cropsey.
- Hebron Rose 22976.... Geo. Briggs & Son.
  - Auction Boy 7837. W. B. Cropsey.
  - Jenny June 16576. Geo. Briggs & Son.

37265
Brewster Hub III

Farrowed Jan. 9 1904.
Litter, 11; 4 boars and 3 sows raised.
Bred by T. E. Bly, Brewster, Minn.

Brewster Hub 12419.. H. Gruver.
- Waneta Hub 8731a. Wm. Danley.
- Franklin Daisy 17256a. West & Salisbury.

Lady L. 48234 ..... T. E. Bly.
- King Duroc 7859. West & Salisbury.
- Mary W. 23320. T. E. Bly.

37267
Red Reno

Farrowed May 31 1904.
Litter, 12; 5 boars and 4 sows raised.
Bred by W. R. Crow, Hutchinson, Kan.
Sold to Ed Christian, Rozel, Kan.

Red Jay 25083..... J. U. Howe.
- John J. 17849. E. L. Young.
- Red Bird 45802. J. U. Howe.

Blossom M. 55802.... J. B. Davis.
- Searle's Choice 7099. C. H. Searle.
- Nini 16104. C. H. Searle.

37269
Prairie View Chief

Farrowed Sept. 29 1903.
Litter, 9; 4 boars and 5 sows raised.
Bred by J. F. Chandler, Frankfort, Kan.
Sold to Anton Alberding, Baileyville, Kan

Boss X 20527..... A. F. Russell.
- Sneed's Choice 11669. Harry Sneed.
- Mrs. Roberts 18132a. Wm. Roberts.

Lady Martin 56776.... J. F. Chandler.
- Niles Model 12415. N. L. Niles.
- Lady Martin 29902. J. F. Chandler.

37271
Radcliffe Boy

Farrowed Mar. 3 1904.
Litter, 10; 2 boars and 1 sow raised.
Bred by A. L. Mossman, Radcliffe, Ia.
Sold to Oliver Nelson, Goldfield, Ia.

Fairview Chief 17627.. Jas. T. Dollison.
- Supply 4563a. S. E. Morton & Co.
- Miss Donelson III 30704. Jas. T. Dollison.

All Choice 49468..... Wm. Godby.
- Royal Winchester 5313. J. W. Stribling.
- Godby's Choice 15374. J. C. Wodburn.

37273
Cayuga Chief

Farrowed May 3 1904.
Litter, 4; 3 boars and 1 sow raised.
Bred by Oliver Ntlson, Goldfield, Ia.
Sold to D. McCallum, Goldfield, Ia.

Goldfield Prince 24121.. Rood Bros.
- Red Ribbon 16865. A. J. DeYoung.
- Clard Barton 24226. W. E. Bonnett.

Blanch 72680 ..... Oliver Nelson.
- Owlake Chief 20279. Will Banks.
- Red Rose G. 49712. Jas. Frakjar.

37275
Hurley's Chief

Farrowed Mar. 28 1904.
Litter, 7; 2 boars and 1 sow raised.
Bred by C. R. Mills, Central City, Ia.
Sold to W. P. Hurley, Ryan, Ia.

Wapsfe King 32721.... J. F. Listebarger.
- Ernest L. 18437. G. J. McKinnon.
- Eliza Young 53288. G. J. McKinnon.

Daisy Red 80688..... C. R. Mills.
- Top Notcher 18101. R. C. Watt.
- Mills Pride 62152. I. S. Hubbard.

37277

Longfellow

Farrowed Apr. 10 1904.
Litter, 8; 3 boars raised.
Bred by J. A. Miller, Palmyra, Mo.
Sold to Leland Tarleton, Hannibal, Mo.

- Mo. Chief 17579 .....
  - Fruit's Corrector 8921a. — Thos. Bennett.
  - Clover Blossom 28508. — A. W. Fruit.
- Arthur W. Fruit.
- Daisy M. 64272 .....
  - Red Duke 18663. — S. Y. Thornton.
  - Dora 58396. — Buchanan Stock Farm.
- Buchanan Stock Farm.

37279

Mo. Boy

Farrowed Dec. 15 1904.
Litter, 6; 2 boars and 2 sows raised.
Bred by J. A. Miller, Palmyra, Mo.

- Mo. Chief 17579..... (See above.)
- Daisy M. 64272.....
  - Red Duke 18663. — S. Y. Thornton.
  - Dora 58396. — Buchanan Stock Farm.
- Buchanan Stock Farm.

37281

Col. Smith

Farrowed Mar. 15 1903.
Litter, 12; 6 boars and 3 sowsr aised.
Bred by C. M. Smith, Ragan, Neb.
Sold to A. A. Karschner, Wilcox, Neb.

- Mendenhall's Choice 21055 .....
  - Buck Garrett 14007. — J. T. Tharp.
  - Thad's Choice 27368. — W. B. Cropsey.
- J. E. Mendenhall.
- Peggie 36758 .....
  - Liberty Jim 5401. — Wm. Roberts & Son.
  - Livingston's Pride 20774. — W. C. Shinn.
- T. L. Livingston.

37283

Brigg's Prince

Farrowed Apr. 20 1904.
Bred by Geo Briggs & Son, Clay Center, Neb.
Sold to O. E. Osborn, Weston, Ia.

- Morton Prince 16797..
  - Ed's Dictator 9961a. — S. E. Morton & Co.
  - Rachel B. 20002a. — M. F. Wood.
- S. E. Morton & Co.
- Ruby I 54570.....
  - Red Chief I Am 7693. — S. E. Morton & Co.
  - Earless 26718. — Geo. Briggs & Son.
- Geo. Briggs & Son.

37285

Indicator II

Farrowed May 8 1904.
Litter, 10; 4 boars and 4 sows raised.
Bred by O. E. Osborn, Weston, Ia.
Sold to J. L. Osborn, Weston, Ia.

- Indicator 20465 .....
  - Peerless 12163. — H. F. Hoffman.
  - Lady Kruger 39252. — Manley & Co.
- Manley & Co.
- Lady Lee 93142 .....
  - Peerless Red Haw 9489. — F. F. Failor.
  - Osborn's Choice 36806. — E. Z. Russell.
- J. L. Osborn.

37287

Young Orion

Farrowed Apr. 20 1903.
Litter, 10; 4 boars and 4 sows raised.
Bred by Manley & Co., Lyons, Neb.
Sold to O. E. Osborn, Weston, Ia.

- Orion 5293 .....
  - Ben Hur II 4539a. — J. A. Hubbard.
  - Nellie C. II 9740a. — N. P. Clark.
- N. P. Clark.
- Big Manley 83184.....
  - Long John 8987. — J. A. Hubbard.
  - Auburn Belle 28158. — West & Salisbury.
- Manley & Co.

37289

Nemeha Chief

Farrowed Apr. 4 1904.
Litter, 6; 2 boars raised.
Bred by B. A. Shafer, Sanborn, Ia.
Sold to S. P. Robertson, Brock, Neb.

Waneta Model 21663..
Geo. Gilliland.

King Geoge 14071.
C. F. Baker.

Pocahontas 35206.
Geo. Gilliland.

S. P. Lady 71272.....
B. A. Shafer.

Waneta Banker 11257.
O. S. West.

Lady Orion 23230.
S. E. McCullough.

37291

Hector H.

Farrowed July 30 1903.
Litter, 9; 1 boar and 1 sow raised.
Bred by G. W. Hockett, Manning, Ia.
Sold to J. H. Lage, Manning, Ia.

Indiana Hector 18269.
D. W. Brown.

Long Wonder 8747a.
Ira Jackson.

Lota 20854a.
J. L. Lorton.

Gold Ella 56594.....
G. W. Hockett.

Gold Chief 5737.
Wm. Roberts & Son.

Ella Hockett 17200.
M. E. Edwards.

37293

Klondike

Farrowed Mar. 2 1904.
Litter, 10; 4 boars and 1 sow raised.
Bred by J. E. Mendenhall & Son, Fairbury, Neb.
Sold to Oscar Samson, Oakland, Neb.
Resold to S. A. Nelson, Oakland, Neb.

Capt. Jno. Smith 19619
T. L. Livingston.

Captain Clayton 10399.
Clayton Borradaile.

Peggie 36758.
T. L. Livingston.

Marti Maid 69220 ....
J. E. Mendenhall.

King Marti 14005.
H. B. Louden & Son.

Jewel 32966.
J. E. Mlendenhall.

37295

III Surprise

Farrowed Sept. 26 1904
Litter, 13; 4 boars and 7 sows raised.
Bred by Dice & Garber, Beaver Crossing, Neb.
Sold to G. W. Armstrong, Woodbine, Ia.

II Surprise 19749.....
L. E. Ausman & Co.

Surprise 12539.
L. E. Ausman.

Crimson Queen A. 39100.
O. S. West.

Dark Queen 41300....
C. E. Lewis.

Prince Marti 7093.
R. G. Haskins.

Rose L. 16086.
H. B. Louden & Son.

37297

Higgins Boy

Farrowed Mar. 27 1904.
Litter, 10; 3 boars and 5 sows raised.
Bred by Geo. Briggs & Son, Clay Center, Neb.
Sold to Henry Meyer, Clay Center, Neb.

Higgins Model 3251...
M. R. Higgins.

Aristocrat 1715.
A. H. Barker.

Confidence 6024.
M. R. Higgins.

Trone's Gift 16594....
G. W. Trone.

Climax 4601.
G. W. Trone.

Trone's Best 10076.
G. W. Trone.

37299

Lee

Farrowed Mar. 10 1905.
Litter, 11; 3 boars and 6 sows raised.
Bred by S. Y. Thornton, Blackwater, Mo.
Sold to W. R. Taylor, Essex, Mo.

Col. Brown 23485....
D. W. Brown.

Strong Boy 9161a.
M. F. Wood.

Ethelwyn 18136a.
Warren Watkins.

Royal Lady II 36546..
S. Y. Thornton.

Mo. Chief 8393a.
D. W. Brown.

Royal Lady 15684.
J. D. Stevenson.

37301 Matchless Challenger

Farrowed Mar. 15 1904.
Litter, 7; 4 boars and 3 sows raised.
Bred by B. C. Marts, Polk City, Ia.
Sold to M. C. Cramer, Monroe, Ia.

Challenger 21123..... C. W. & Wm. Reed.
- Duroc Challenger II 13169. C. W. & Wm. Reed.
- Fashion Queen 16878. J. A. Bangham.

Belle Cramer 72476... B. C. Marts.
- Matchless 15173. W. R, Bennethum.
- Marie D. 34066. M. H. Donelson.

37303 Big John

FarrowedA pr. 4 1904.
Litter, 13; 6 boars and 5 sows raised.
Bred by M. K. Tallman, Afton, Ia.
Sold to A. N. Cochran, Riverton, Ia.

Eclipse 26813 ..... Watson Bros.
- Eclipse 11137. W. M. Godby.
- Sarah J. 42180. A. C. Watson.

Miss B. 47494..... U. G. Davidson.
- Warwick 17627. G. Behrends.
- Crimson Block II 47492 U. G. Davidson.

37305 Pleasant Ridge Pride

Farrowed Oct. 10 1904.
Litter, 9; 6 boars and 3 sows raised.
Bred by L. C. Woollen, Stanberry, Mo.
Sold to S. M. Jordan, Stanberry, Mo.

Delbert 30429 ..... L. C. Woollen.
- Billy Boy 15283. J. H. Davis.
- Mabel Model 47618. L. C. Woollen.

Bonita 75994 ..... Ellis Hill.
- Gen. Woodburn 19187. J. C. Woodburn.
- Dark Beauty 18484. J. D. Stevenson.

37307 Garrett's Model

Farrowed Apr. 6 1904.
Litter, 11; 4 boars and 4 sows raised.
Bred by W. F. Garrett, Portis, Kan.
Sold to Joe S. Williams, Edson, Kan.

Bliss' Onward 15408.. W. F. Garrett.
- Neb. Chief 8629. A. N. Godwin.
- Dora L. 23344. W. F. Garrett.

Herman Queen 44880.. E. Z. Russell.
- Glendale Chief 9623a. Ira VanAusdal.
- Aurora Lee 18410a. West & Salisbury.

37309 Cherub

Farrowed June 21 1904.
Litter, 11; 3 boars and 3 sows raised.
Bred by H. B. Louden & Son, Clay Center, Neb.
Sold to M. Mihills, Norfolk, Neb.
Resold to J. J. Barnes, Columbus, Neb.

Hambletonian 21837 .. G. H. Hambletonian.
- Morton's Choice 20347. S. E. Morton & Co.
- Ames Daisy 30622. B. A. Shafer.

Rosie Jumbo III 25661 H. B. Louden & Son.
- Jumbo Red 7973. S. E. Morton & Co.
- Rose Bud 33144. H. B. Louden & Son.

37311 Elm Lawn Orion

Farrowed Sept. 8 1903.
Litter, 9; 4 boars and 4 sows raised.
Bred by Manley & Co., Lyons, Neb.
Sold to Chas. Sobotka, Cainesville, Mo.

Orion 5293 ..... N. P. Clark.
- Ben Hur H. 4539a. J. A. Hubbard.
- Nellie C. II 9740a. N. P. Clark.

Maude's Best 61208... Manley & Co.
- Peerless 12163. H. F. Hoffman.
- John's Dimple 38418. Manley & Co.

37313
C. S. St. Patrick

Farrowed Mar. 21 1904.
Litter, 10; 2 boars and 6 sows raised.
Bred by E. M. Kuhns, DesMoines, Ia.
Sold to Chas. Sobotka, Cainesville, Mo.

Roy St. Patrick 26363. W. J. Wendt.
- Wendt's Prince 16715. W. A. Kirkpatrick.
- Lucy Long 39810. O. S. West.

Roycroft Princess 71334 ..... E. M. Kuhns.
- Roycroft Sensation 9253. D. W. Brown.
- Roycroft Princess 39320 West & Salisbury.

37315
Arcadia King

Farrowed Mar. 21 1905.
Litter, 12; 2 boars and 2 sows raised.
Bred by L. L. DeYoung Sheldon, Ia.
Sold to T. E. Bly, Brewster, Minn. Resold to J. H. Allen, Walnut Grove, Minn.

Perfection King 32809. A. J. & L. L. DeYoung.
- Iowa King M. 14279. G. A. Munson.
- Perfection Belle 27094. A. J. DeYoung.

Arcadia 35006 ..... L. L. DeYoung.
- Ashwood King 9371. West & Salisbury.
- Archerina 15708. A. J. DeYoung.

37317
Minnesota King

Farrowed Apr. 15 1904.
Litter, 7; 2 boars raised.
Bred by T. E. Bly, Brewster, Minn.

West's Best 13223 .... O. S. West.
- Lord S. 9111a. West & Salisbury.
- Red Sadie 22358a. West & Salisbury.

Sheldon Beauty 33958. A. J. DeYoung.
- Novak 5023. West & Salisbury.
- Ruby Duroc 19232. A. J. DeYoung.

37319
Big Bone

Farrowed July 8 1904.
Litter, 11; 6 boars and 5 sows raised.
Bred by John Henderson, Panora, Ia.

Iowa Gem 24329..... John Henderson.
- Col. H. 9969. F. F. Failor.
- Dimple's Best 22512. John Henderson.

Pansy 17258 ..... John Henderson.
- Gold Bug 2427. H. B. Louden & Son.
- Lillie 3338. J. W. Stribling.

37321
Long Back

Farrowed Oct. 18 1903.
Litter, 7; 3 boars and 4 sows raised.
Bred by John Henderson, Panora, Ia.

Col. H. 9969..... F. F. Failor.
- Col. F. 3791. S. E. Morton & Co.
- Mode 16404. F. F. Failor.

Big Sister 17254..... John Henderson.
- Midway 4449. F. F. Failor.
- Gloss 4928. John Henderson.

37323
Challenger

Farrowed Mar. 5 1904.
Litter, 11; 2 boars and 4 sows raised.
Bred by Otto Peters, Calumet, Ia.
Sold to N. Roghair, Orange City, Ia.

Red Rex 18591..... F. G. Clouss.
- Joe Banker 9503. H. F. Hoffman.
- Ida 20372a. F. J. Clouss.

Miss Jersey 50738.... Otto Peters.
- William's Rex 14465. B. A. Shafer.
- Tilda Jane 54342. West & Salisbury.

37325

Brilliant Lad II

Farrowed Dec. 26 1904.
Litter, 11; 5 boars and 4 sows raised.
Bred by L. L. Vrooman, Hope Kan.
Sold to Clayton Smith, Marion, Kan.

Brilliant Lad 28787...
Harry Sneed.

Bernard S. 15997.
Harry Sneed.

Daisy II 39948.
Harry Sneed.

Net 29886 .....
N. B. Sawyer.

Light Foot Harry III 16769.
N. B. Sawyer.

Success 37650.
N. B. Sawyer.

37327

Keep On

Farrowed Oct. 1 1904.
Litter, 10; 6 boars and 1 sow raised.
Bred by C. W. & Wm. Reed, Rose Hill, Ia.
Sold to Johnson Bros. & Newkirk, Brooklyn, Ia.

Iowa Banker 23891 ..
C. W. & Wm. Reed.

Reed's Banker 17565.
Johnston Bros.

Big Nellie 26352.
M. J. Palmer.

Fashion Queen X 43508
C. W. & Wm. Reed.

Advance 12573.
Ira VanAusdal.

Fashion Queen 12878.
J. A. Bangham.

37329 Keep On II Same. Sold to same.

37331 Keep On III Same. Sold to same.

37333 Keep On IV Same. Sold to same.

37335

Bill Advance

Farrowed Oct. 2 1903.
Litter, 12; 3 boars and 4 sows raised.
Bred by Johnston Bros. & Newkirk, Brooklyn, Ia.

Advance 11309 .....
Jas. M. Morrison.

Tacoma 7827.
C. W. & Wm. Reed.

Lucy R. 18136.
J. A. Bangham.

Lucy D. II 18106.....
Geo. Duffus.

Malcom Chief 7811.
F. F. Failor.

Lucy D. 18090.
J. A. Bangham.

37337 Jim Advance Same.

37339

Advance Again

Farrowed Oct. 7 1904.
Litter, 12; 3 boars and 5 sows raised.
Bred by Johnston Bros. & Newkirk, Brooklyn, Ia.
Sold to Jno. Morrison, Grinnell, Ia.

Advance 11309 .....
(See above.)

Red Lass 30278 .....
A. B. Johnson.

Orion's Pencock 13119.
J. A. Bangham.

Dark Girl 10076a.
J. A. Bangham.

37341 Advance Again II Same.

37343 Advance Again III Same.

37345

Iowa Notcher

Farrowed Sept. 7 1904.
Litter, 7; 2 boars and 4 sows raised.
Bred by Johnston Bros. & Newkirk, Brooklyn, Ia.

Ohio Notcher 28777...
Watt & Foust.

Top Notcher 23335.
S. E. Morton & Co.

Queen W. II 24268a.
R. C. Watt.

Lucy Advance 57546...
Johnston Bros. & Newkirk.

Advance 11309.
J. M. Morrison.

Lucy D. II 18106.
Geo. Duffus.

37347

Cook's Improver

Farrowed Sept. 17 1904.
Litter, 10; 2 boars and 5 sows raised.
Bred by C. E. Pratt, Frankfort, Kan.
Sold to Jas. L. Cook, Marysville, Kan.

Improver II 13365 ....
O. S. West.

Duroc King 7327a.
Ira VanAusdal.

Red Perfection 17704a.
J. H. Lathrop.

Mary II 47512 .....
Newton Bros.

Flat R. 6225.
A. F. Russell.

Mary Louden 8878.
J. D. Stevenson.

37349

Lengthy Boy

Farrowed Mar. 12 1905.
Litter, 12; 6 boars and 4 sows raised.
Bred by I. J. Lorton, Union City, Ind.
Sold to Ira R. Jordan, Palestine, Ill.
Resold to B. G. Holmes, Robinson, Ill.

I. J.'s Chief 12445a...
Moorman & Miller.

Winchester Chief 10077a.
L. L. Moorman.

Miss Midway 25528a.
L. L. Moorman.

Strong Girl 27038a....
Warren Watkins.

Strong Girl 9161a.
M. F. Wood.

May Wood II 24706a.
M. F. Wood.

37351

LaMotte's Royal

Farrowed Mar. 8 1905.
Litter, 11; 7 boars and 1 sow raised.
Bred by Ira R. Jordan, Palestine, Ill.
Sold to H. Rhodes, Creighton, Neb.

Richmond 20233 .....
Marion Stultz.

Chief of Lndiana 15509.
Ira Jackson.

Madison S. 49438.
Marion Stultz.

Pride of LaMotte 49436 .....
O. S. West.

Duroc King 7327a.
Ira VanAusdal.

Lovely West II 38780.
West & Salisbury.

37353

My Cochran

Farrowed Apr. 15 1904.
Litter, 10; 6 boars and 2 sows raised.
Bred by A. N. Cochran, Riverton, Ia.
Sold to T. W. Beckle, Sidney, Ia.

Sam's Perfection 25915
W. L. Addy & Son.

Tom Watson 21105.
R. C. Watt.

Pretoria Dushey 51680.
W. L. Addy & Son.

Sarah M. 70916 .....
J. S. Kilgore.

B. A.'s King 22749.
B. A. Shaffer.

Miss Floss 54962.
Walker Bros.

37355

King Edward

Farrowed Feb. 18 1904.
Litter, 6; 3 boars and 3 sows raised.
Bred by J. A. Orthy, Clarinda, Ia.
Sold to Harry Pfander, Clarinda, Ia.
Resold to H. Beam, Riverton, Ia.

Addy's Hero 20939....
Harry Pfander.

Nash's Hero 9277.
T. G. Nash.

Hoosier Lass 14018.
Nathan Wood.

Starlight Y. 72956....
Harry Pfander.

Sampson 13909.
W. L. Addy & Son.

Starlight 35876.
Harry Pfander.

37357

Pride of the Grove

Farrowed Oct. 22 1904.
Litter, 13; 4 boars and 5 sows raised.
Bred by James Oxtoby, Spring Grove, Ill.

Duke of Spring Grove 26911 .....
T. E. Laurie.

Denver 11859.
G. J. McKinnon.

Belle of Oak Grove IV 47402.
M. W. Green.

Lully's Beauty 88216...
D. A. Thomas.

Jack 18155.
S. E. McCullough.

Fancy Lula 28150.
Ed. A. Baxter.

37359

Jumbo

Farrowed Mar. 11 1904.
Litter, 10; 5 boars and 5 sows raised.
Bred by Joseph Bouska, Calmar, Ia.
Sold to Anton A. Hekrdle, Stanton, Neb.

B.'s Choice 19279 ....
N. P. Clark.

Patrick 13315.
N. P. Clark.

Rachel 13258.
N. P. Clark.

Gold Medal 37666.....
James O'Brien.

Telegraph 8921.
S. J. Butts.

Miss Ruby 37664.
J. M. O'Brien.

37361

Sumner

Farrowed June 10 1904.
Litter, 11; 5 boars and 6 sows raised.
Bred by E. L. Young, Baynesville, Kan.
Sold to J. R. Nelson, Whitman, Kan.

Royal George 20977...
G. W. Trone & Son.

Gold Finch 7549.
F. F. Fallor.

Young Queen IV 8834.
G. W. Trone.

Mary Jane 77472 .....
E. L. Young.

Tip Top 19829.
Geo. M. Simpson & Son

Hellena 57490.
J. U. Howe.

37363

Jimmie Hope

Farrowed May 15 1904.
Litter, 10; 5 boars and 3 sows raised.
Bred by R. C. Watt, Cedarville, O.
Sold to Dulaney & Debrot, Wichita, Kan.
Resold to E. L. Young, Bayneville, Kan.

I Am Perfection 11633a
R. C. Watt.

Kant Be Beat 10239a.
Ira Jackson.

Variety Wonder 24744a
S. E. Morton & Co.

Wichita Queen 29714a..
S. E. Morton & Co.

Top Notcher 8803a.
S. E. Morton & Co.

Cedarvale Queen II 20266a.
R. C. Watt.

37365

Marshall

Farrowed Mar. 9 1905.
Litter, 8; 5 boars and 3 sows raised.
Bred by H. C. Riggs, Wetmore, Kan.
Sold to Chas. Carothers, Abilene, Kan.

Kid Newton 18003....
Newton Bros.

Kid Wolford 8299.
H. M. Wolford.

Rebecca II 18888.
A. F. Russell.

Madgeree 50688.....
H. C. Riggs.

Good Enough 12991.
J. B. Davis.

Madge 29928.
H. C. Riggs.

37367 Midland Top Notcher

Farrowed May 22 1903.
Litter, 6; 2 boars and 4 sows raised.
Bred by W. L. Addy & Son, Parnell, Mo.
Sold to J. M. Thompson, Tarkio, Mo.
Resold to J. W. Rawling, Tarkio, Mo.

Tom Watson 21105 ...
R. G. Watt.

Top Notcher 8803a.
S. E. Morton & Co.

Cedar Vale Queen V 25790a.
R. C. Watt.

Topsy June 37332.....
W. L. Addy.

Nathan 6397.
Nathan Wood.

Topsey Ann 22978.
W. L. Addy & Son.

37369

Harry P.

Farrowed Mar. 26 1905.
Litter, 12; 3 boars and 6 sows raised.
Bred by J. T. Stovall, Thompson's Station, Tenn.
Sold to M. B. Cooley, Pryorsburg, Ky.

Carema's Protection 12313a .....
S. E. Morton & Co.

Walt's Col. 5795a.
S. E. Morton & Co.

Queen Rasdall 28348a.
S. E. Morton & Co.

Loulah B. 90724.....
L. D. Rasdall & Son.

Red Cloud 10445a.
R. C. Watt.

Rossville Belle 20200a.
Thos. Bennett.

37371

Sousie Boy

Farrowed Sept. 3 1903.
Litter 6; 4 boars and 1 sow raised.
Bred by W. A. Apperson, Tecumseh Neb.
Sold to C. B. Clark, Auburn, Neb.

University Russell 27587 .....
E. Z. Russell.

Glendale Prince 9627a.
E. Z. Russell.

Nancy C. 22432a.
E. Z. Russell.

Virginia Lou 60654...
Geo. Briggs & Son.

Flashlight 11883.
Wm. Roberts.

Virginia 59214.
Geo. Briggs & Son.

37373

Big Jim

Farrowed Sept. 3 1904.
Litter, 9; 4 boars and 4 sows raised.
Bred by C. E. Pratt, Frankfort, Kan.
Sold to Frank Grant, Hill City, Kan.

St. Paul 10745.....
F. F. Failor.

Elite 6053.
B. F. Spencer.

Lady Paul 25270.
F. F. Failor.

Brigg's Beauty 34614..
Geo. Briggs & Son.

Red Chief I Am 7693.
S. E. Morton & Co.

Pansy Belle 22332.
L. M. Woods.

37375

Climax

Farrowed Oct. 22 1904.
Litter, 8; 5 boars and 2 sows raised.
Bred by L. A. Barber, Edmond, Okla.
Sold to J. W. Parrott, Oklahoma City, Okla.

Golden Chief 36305...
McFarland Bros.

Oom Paul II 17679.
McFarland Bros.

Nelly Wonder 30038.
O. Walter & Bro.

Miss Laughrey 63406..
J. N. Laughrey.

Grand King 13301.
Ike Summers.

Reed's Choice 14428.
Wm. Reed.

37377

Canfield Joe

Farrowed Apr. 10 1904.
Litter, 8; 3 boars and 3 sows raised.
Bred by C. G. Canfield, Bryan, Okla.
Sold to Thompson & Underwood, Morrison, Okla.

Little Joe 19641.....
Peter Blocher.

Big Joe 7363.
J. C. Leach.

Madam 22932.
Newton Bros.

Daisy III B. 47854....
E. L. Young.

Brosco 10221.
G. W. Simpson & Son.

Ruby Y. 28924.
E. L. Young.

37379

Duroc Wonder

Far rowed Feb. 12 1904
Litter, 12; 3 boars and 3 sows raised.
Bred by R. F. Norton, Clay Center, Kan.
Sold to Clyde Humphreys, Courtland, Kan.

Fancy Wonder 14405..
O. Walter & Co.

Pilot Wonder 9017a.
O. Walter & Co.

Lucy Wonder II 14142a
O. Walter & Bro.

Fancy Babe 40556....
E. D. Jones & Co.

Peterton Boy II 6039.
M. H. Alberty.

Red Betty 26670.
J. C. Rodkey.

37381
Captain Ray

Farrowed Feb. 21 1904.
Litter, 12; 5 boars and 6 sowsr aised.
Bred by W. W. Wheeler, Harlan, Ia.
Sold to A. F. Hagar, Avoca, Ia.
Resold to Chris. Rockholm, Avoca, Ia.

Modest Chief 24085...
O. N. Woody.

Missouri Earl 16489.
W. L. Addy.

Modest Belle 42526.
O. N. Woody.

Ethel Reed 34082.....
C. W. & Wm. Reed.

Orion Chief 6601.
Wm. Roberts & Son.

Ethel V. 27866.
C. W. & Wm. Reed.

37383
Honest John

Farrowed Mar. 25 1904.
Bred by Manley & Co., Lyons, Neb.
Sold to Jno. W. Jones & Son, Delphos, Kan.
Resold to Ward Bros., Republic, Kan.

Young John 25575....
Manley & Co.

Long John 8987.
J. A. Hubbard.

Zoo V. 15558.
Wm. Roberts & Son.

Fancy Cherry 67592...
Manley & Co.

Orion 5293.
N. P. Clark.

Cherry Blossom II 50574.
Manley & Co.

37385
Long Orion

Farrowed Apr. 1 1904.
Litter, 7; 4 boars and 3 sows raised.
Bred by Manley & Co., Lyons, Neb.
Sold to John W. Jones & Son, Delphos, Kan.
Resold to Ward Bros., Republic, Kan.

Orion 5293 .....
N. P. Clark.

Ben Hur H. 4539a.
J. A. Hubbard.

Nellie C. II 9740a.
N. P. Clark.

Fancy Allison 67594...
Manley & Co.

Long John 8987.
J. A. Hubbard.

Lady Allison 24422.
Wm. Roberts & Son.

37387
Royal Duke

Farrowed Mar. 6 1905.
Litter, 8; 4 boars and 3 sowsr aised.
Bred by J. L. Williams, Bellaire, Kan.
Sold to Roy McDonald, Smith Center, Kan.

Bobby Day 33245.....
J. A. Gray & Son.

Paul F. 16403.
F. F. Failor.

Goldie R. 50390.
S. E. McCullough.

Day's Queen 79092....
J. C. Day & Son.

Yukon Chief 5045.
A. P. McMillan.

Perfect Belle 25894.
M. E. Edwards.

37389
Eureka

Farrowed Aug. 23 1904.
Litter, 10; 2 boars and 4 sows raised.
Bred by Frank Georgia, Mankato, Kan.
Sold to J. L. Williams, Bellaire, Kan.

Advance 24913 .....
Chas. Hogate.

Kline's Hero 17785.
H. B. Kenley.

Polley 19958.
Jacob Kline.

Ideal Lady 48292.....
Frank Georgia.

Victor's Model 9001.
Wm. Roberts & Son.

Red Gem 30462.
Frank Georgia.

37391
Col. B. II

Farrowed May 2 1904.
Litter, 11; 4 boars and 7 sows raised.
Bred by Daniel Rich, Deer Creek, Ill.
Sold to L. T. Benford, Coryville, Kan.

Col. B. 20863 .....
Fred Kraschel & Son.

Buddy T. 10839.
J. W. Killam.

Virginia Queen 47190.
Fred Kraschel & Son.

Lillie 53888 .....
H. C. VanDoren.

La Place 10371a.
G. W. Stoner.

Eliza 24334a.
C. P. VanDoren.

37393
Togo

Farrowed Sept. 20 1904.
Litter, 9; 1 boar and 2 sows raised.
Bred by Samuel Boston, Smith Center, Kan.

Klondyke Prince 24889
J. C. Day & Son.
- Yukon Chief 5045. A. P. McMillan.
- Bettie 28480. J. C. Day & Son.

Louella 93578
Samuel Boston.
- Mart 20567. J. W. Reid.
- Flossie 82934. Boston & Hale.

37395
High Ball

Farrowed Mar. 25 1905.
Litter, 12; 2 boars and 5 sows raised.
Bred by Powell & Rudy, Smithton, Mo.

Surprise 10817
Geo. W. Trone.
- Gold Finch 7549. F. F. Failor.
- Eldena L. 14234. Geo. W. Trone.

Fancy K. 49578
Geo. W. Trone.
- Col. F. 3791. S. E. Morton & Co.
- Mode 16404. F. F. Failor.

37397
Golden Perfection

Farrowed Mar. 30 1905.
Litter, 4; 2 boars and 2 sows raised.
Bred by W. W. Wheeler, Harlan, Ia.
Sold to Jno. G. Davis, Audubon, Ia.

Goodie Boy 29439
W. H. Roush.
- Royal Duke 14971. C. H. Searle.
- Worthy 44818. W. H. Roush.

Royal Lass 72904
W. W. Wheeler.
- Majestic 16643. W. L. Willey.
- Larchwood Queen 19008. M. E. Edwards.

37399 Cedar Ridge King Same. Sold to same.

37401
Red Jim

Farrowed Apr. 6 1905.
Litter, 7; 3 boars and 1 sow raised.
Bred by John G. Davis, Audubon, Ia.

Orion Jr. 21653
Manley & Co.
- Orion 5293. N. P. Clark.
- Kruger's Maid 39254. Manley & Co.

Iowa Girl 34454
John G. Davis.
- Iowa Chief 11007. David Nauman.
- Miss Squash 14244. John A. Hubbard.

37403 Country Lad Same.

37405 Jupiter Same.

37407
Red Knight

Farrowed Apr. 2 1905
Litter, 14; 4 boars raised.
Bred by John G. Davis, Audubon, Ia.

Orion Jr. 21653 — Orion 5293. N. P. Clark. / Kruger's Maid 39254. Manley & Co.
Manley & Co.

Mollie 34462 — Sam C. 7527. N. P. Clark. / Sadie J. 23454. J. M. Stonebraker.
John G. Davis.

37409 Reuben Same.

37411 Gold Dust Boy Same.

37413 Hawkeye Lad Same.

37415
Oak Ridge King

Farrowed Mar. 20 1904.
Litter, 10; 2 boars and 4 sowsr aised.
Bred by S. G. Richards, Sturgeon, Mo.
Sold to K. C. Croswhite, Sturgeon, Mo.

Corrector II 19223 — Mo. Wonder 12945. O. Walter & Co. / Rose Bud 19820. McFarland Bros.
McFarland Bros.

Rose Medium 40936 — Mo. Chief 7321. H. C. Lyons. / Belle Medium 24320. S. G. Richards.
S. G. Richards.

31417
Red Rover

Farrowed Sept. 2 1904.
Litter, 10; 2 boars and 4 sows raised.
Bred by Minor York, Billings, Mont.

Thomas B. 20647 — Hiram P. 11155. Bown Bros. / Verona 25650. E. E. Henderson.
O. A. Bown.

Brookside Gem 70818 — Magic 14065. E. C. Harrison. / Italia II 28698. B. A. Samuelson.
D. T. Jones.

37419
Buster Brown

Farrowed Dec. 10 1904.
Litter.8; 3 boars and 5 sows raised.
Bred by R. L. Comer, Carlinville, Ill.
Sold to C. O. Hutson, Benton, Ill.

Jumbo 30603 — Red Chief 15293. Harry Sneed. / Model 39092. S. Y. Thornton.
S. Y. Thornton.

Picnic Lass 27456a — Kismet 10269a. J. W. Killam. / Maxey 25856a. T. Werth.
J. W. Killam.

37421
Togo G.

Farrowed Mar. 14 1904.
Litter, 9; 5 boars and 3 sows raised.
Bred by Warren Collins, Alden, Ia.
Sold to J. M. Shirk, Goldfield, Ia.

Jumbo Red 18953 — International 8795a. Thos. Bennett. / Bell of the West 41856 Thos. Bennett.
Thos. Bennett.

Pride of Iowa 58504 — Admiral 10675. S. J. Butts. / June 24616. S. M. DeYoe & Son.
Warren Collins.

37423
King Wash

Farrowed Apr. 29 1904.
Litter, 9; 4 boars and 4 sows raised.
Bred by C. O. Handley, Mattoon, Ill.
Sold to Geo. Hoferkamp, Mattoon, Ill.

- Top Notcher III 24975. R. C. Watt.
  - Top Notcher 8803a. S. E. Morton & Co.
  - Variety Wonder II 24844a. S. E. Morton & Co.
- Trilby T. H. 60290.... C. O. Handley.
  - Short Stop 11689. Jos. Vogel.
  - Pirle H. 22474a. G. W. Titsworth & Son.

37425
Muck Low

Farrowed Oct. 15 1904.
Litter, 8; 2 boars and 6 sows raised.
Bred by C. O. Handley, Mattoon, Ill.

- Top Notcher III 24975. R. C. Watt.
  - Top Notcher 8803a. S. E. Morton & Co.
  - Variety Wonder II 24844a. S. E. Morton & Co.
- Buty Bonnett 80273... Thos. Bennett.
  - Bonny Bright 9369a. Thos. Bennett.
  - Geneva 21792a. Thos. Bennett.

37427
Victor's Model

Farrowed Feb. 21 1904.
Litter, 12; 7 boars and 5 sows raised.
Bred by J. W. Reynolds & Son, Defiance, Ia.
Sold to B. F. Roland, Portsmouth, Ia.

- Victor 29435 ..... Bowman & Fitch.
  - Improver II 13365. O. S. West.
  - Our Choice 34990. G. C. Stufft.
- Lady Marti 24014..... M. E. Edwards.
  - Marti E. 6885. J. W. Stribling.
  - Anna P. Orion 12248. Wm. Roberts & Son.

37429 Japan's Perfection I

Farrowed Mar. 25 1905.
Litter, 13; 5 boars and 6 sows raised.
Bred by V. A. Briggs & Son, Giltner, Neb.

- Gold Dust Orion 33427. Manley & Co.
  - Orion 5293. N. P. Clark.
  - Brigg's Profit 57476. Manley & Co.
- Japan's Victory 83342.. S. P. Briggs.
  - Dandelion 12165. Manley & Co.
  - Rozella Bell 47934. Manley & Co.

37431 Japan's Perfection II Same.

37433 Japan's Perfection III Same.

37435
Choice Goods

Farrowed Sept. 21 1904.
Litter, 11; 6 boars and 4 sows raised.
Bred by Clint Triem, La Porte City, Ia.

- Le Roy A. 22509..... O. A. Bown.
  - Hero B. 22503. E. E. Henderson.
  - Fay I 55434. O. A. Bown.
- Lady T. 56054..... Clint Triem.
  - Reno 20595. Wallace Bros.
  - Miss La Porte 28536. Geo. Armstrong.

34737 Favorite Same.

37439
Chief L.

Farrowed Aug. 20 1904.
Litter, 12; 5 boars and 5 sows raised.
Bred by Lowrance Bros., Taylorville, Ill.
Sold to Oveand & Bown Taylorville, Ill.

Captain R. 25755.....
Edmonds, Shade & Co.

American Royal 15453.
McFarland Bros.

Alma 51244.
A. B. Wingerd.

Velma 74730.....
Lowrance Bros.

Conode C. 18457.
Lowrance Bros.

Elva 24670a.
R. C. Wall.

37441
Red Beauty

Farrowed Apr. 25 1904.
Litter, 8; 5 boars and 3 sows raised.
Bred by A. J. Ferguson, Kingman, Ill.
Sold to F. M. Christy, Salem, Ill.

No Mistake 21723.....
C. C. Keil & Son.

Russell Sage 11267.
H. S. Allen.

Jones' Peach 24500.
J. F. Talbot.

Pass Me Not 61994...
A. J. Ferguson.

Roosevelt 12833.
Geo. W. Trone.

Keepsake 29336.
A. J. Ferguson.

37443
Jumbo Jr.

Farrowed Sept. 14 1904.
Litter, 8; 3 boars and 4 sowsr aised.
Bred by H. B. Louden & Son, Clay Center, Neb.
Sold to C. J. Current, Hildreth, Neb.

Jumbo's Perfection 19901 .....
H. B. Louden & Son.

Jumbo Red 7973.
S. E. Morton & Co.

Mary Ann 33146.
H. B. Louden & Son.

Risie B. 83440.....
H. B. Louden & Son.

DeSoto 15155.
C. Folgate.

Rose Bird 33140.
H. B. Louden & Son.

37445
Luther H.

Farrowed Sept. 14 1904.
Litter, 10; 4 boars and 5 sows raised.
Bred by H. B. Louden & Son, Clay Center, Neb.

Hambletonian 21837 ..
G. H. Hambleton.

Morton's Choice 20347.
S. E. Morton & Co.

Ames Daisy 30622.
B. A. Shafer.

Mary Jumbo 72808....
H. B. Louden & Son.

Jumbo Red 7973.
S. E. Morton & Co.

Rose Bird 33140.
H. B. Louden & Son.

37447
King Olof

Farrowed Oct. 1 1903.
Litter, 7; 4 boars and 3 sows raised.
Bred by J. C. Gallatin, Chillicothe, Mo.
Sold to J. H. Gallatin, Chula, Mo.

Sambo J. 21481.....
S. M. Jordan.

Woolley 14041.
C. Folgate.

Dora 33044.
L. C. Woolley.

Western Rose 45442...
J. C. Gallatin.

Jumbo G. 9989.
D. L. F. Zumbro.

Daisy G. 22642.
S. B. Mumpower.

37449
Golden Improver

Farrowed Mar. 15 1904.
Litter, 5; 3 boars and 2 sows raised.
Bred by Bowman & Fitch, Lawrence, Neb.
Sold to E. L. Kent, Juniata, Neb.

Improver II 13365....
O. S. West.

Duroc King 7327a.
Ira VanAusdal.

Red Perfection 17704a.
J. H. Lathrop.

Cuba B. 23842 .....
G. A. Hurley.

Golden Duke 2399.
R. S. Thomas.

Cuba Kid 23840.
W. F. Stufft.

37451

Jim Jacks

Farrowed June 26 1904.
Litter, 8; 5 boars and 3 sows raised.
Bred by C. B. Price, Avalan, Mo.

- Knox All 27233 .....
  - Cherokee Bill 14401. M. H. Alberty.
  - Mo. Lass 46974. Wm. Hartman.
- Mo. Lass 46974 .....
  - Teddy R. 10369. H. F. Hartman.
  - Lady Claire 14954. L. L. Griggs.

Wm. Hartman.

37453

Iowa Chief

Farrowed Sept. 3 1904.
Litter, 14; 4 boars and 4 sows raised.
Bred by W. S. Penn, Springville, Ia.

- Top Notcher Jr. 28677.
  - Top Notch 18101. R. C. Watt.
  - Mutinier's Lass 70246. J. A. Hubbard.

J. A. Hubbard.

- Lady Mary X 48320...
  - Square Business 11591. W. M. Eyerly.
  - Lady Mary III 33340. W. S. Penn.

W. S. Penn.

37455

Greenwood

Farrowed Feb. 17 1905.
Litter, 14; 5 boars and 1 sow raised.
Bred by W. S. Penn, Springville, Ia.

- Rosewood 31345 .....
  - Lord Clare 18103. J. A. Hubbard.
  - Pet 57368. E. E. Henderson.

G. E. Wright.

- Princess R. 48318.....
  - Square Business 11591. W. M. Eyerly.
  - Lady Mary II 33338. W. S. Penn.

W. S. Penn.

37457

Amazement

Farrowed Apr. 5 1904.
Litter, 12; 5 boars and 4 sows raised.
Bred by Robt. Harvey, Oswego, Ill.
Sold to C. H. Olmstead, Ottawa, Ill.

- Zinvia 23317 .....
  - Exchange 21165. Thos. Bennett.
  - Beautiful Belle 54686. Floyd Harkins.

Stansell & Matern.

- Girsey Girl 65830.....
  - Oswego 14611. G. H. DeYoe & Sons.
  - Sarah H. 35574. Robt. Harvey.

Robt. Harvey.

37459

Happy

Farrowed Apr. 24 1904.
Litter, 13; 5 boars and 2 sows raised.
Bred by N. B. Cutler, Carthage, Ill.
Sold to C. H. Olmstead, Ottawa, Ill.

- Long Notcher 28393...
  - Top Notcher 23335. S. E. Morton & Co.
  - Cedarvale Queen III 22598a. R. C. Watt.

R. C. Watt.

- Bonnie Belle 24174.....
  - Cutler's Hero 4161. G. W. Seckman.
  - Bon Ton Wonder 10168 H. E. Browning.

N. B. Cutler.

37461

Shorty

Farrowed Mar. 18 1904.
Litter, 9; 2 boars and 5 sows raised.
Bred by W. R. Bennethum, Madrid, Ia.
Sold to A. P. Alsin, Boone, Ia.
Resold to J. E. Pohl, Boone, Ia.

- Eclipse 25171 .....
  - Bruce 15213. W. S. West.
  - Miss Van 49948. G. VanPatten.

G. VanPatten.

- Emma G. II 77750....
  - Magic 14065. E. C. Harrison.
  - Emma G. 43162. W. R. Bennethum.

W. R. Bennethum.

37463
West Fork Tom

Farrowed Mar. 11 1905.
Litter, 16; 9 boars and
Bred by Edmonds, Shade & Co., Kingsley, Ia.
Sold to W. M. Ritcha, Bronson, Ia.
Resold to G. A. Hunt, Bronson, Ia.

- Royal Plummer 21015. C. Folgate.
  - Layton 10633. A. G. Selway.
  - Bluch 11348. C. Folgate.
- Royal Bess II 83232.. Edmonds, Shade & Co.
  - American Royal 15453. McFarland Bros.
  - Bessie Lee 54346. A. B. Wingerd.

37465 Minnesota Model II

Farrowed Mar. 10 1904.
Litter, 15; 4 boars and 4 sows raised.
Bred by Harmon Gruver, Brewster, Minn.

- Duroc King II 8719a.. West & Salisbury.
  - Duroc King 7327a. Ira VanAusdal.
  - Queen Blossom 15150a. Q. McBride.
- Gruver's Daisy II 24146a ..... Harmon Gruver.
  - King of Sanborn 7807a. West & Salisbury.
  - Franklin Daisy 17256a. West & Salisbury.

37467
Ohio Boy

Farrowed June 19 1904
Litter, 10; 5 boars and 3 sows raised.
Bred by Jas. Shepard, Brookings, S. D.
Sold to Geo. E. Whitney, Lake, S. D.

- Ohio Chief 8727a..... S. E. Morton & Co.
  - Protection 4697a. S. E. Morton & Co.
  - Duchess 40th 18958a. S. E. Morton & Co.
- Mona 30732a ..... Carl Scott.
  - Ed's Col. 8035a. S. E. Morton & Co.
  - Miss Mount 21596a. Carl Scott.

37469
Teddy

Farrowed Apr. 22 1905.
Litter, 10; 3 boars and 4 sows raised.
Bred by W. H. Roush, Grand Island, Neb.
Sold to C. L. McLeod, Donneborg, Neb.

- Ambition 31949 ..... G. VanPatten.
  - Paul F. 16403. F. F. Failor.
  - Excelsior 45940. G. VanPatten.
- Rustler 44824 ..... W. H. Roush.
  - Charmer 12965. H. B. Chase Jr.
  - Elisa Bell 29502. W. H. Roush.

37471
Percy Murray

Farrowed Mar. 22 1903.
Litter, 7; 4 boars and 3 sows raised.
Bred by Pumphrey & Son, Renssalaer, Ind.
Sold to Robert Michael, Renssalaer, Ind.

- Ind. King 14141..... J. F. Crum.
  - Hazelwood Chief 7515. J. D. Kiger.
  - Jewel III 24624. J. F. Crum.
- Opal P. 25082a..... S. F. Andrews.
  - Champion A. 8861a. S. F. Andrews.
  - Walter's Girl 20028a. S. F. Andrews.

37473
Grinnell Banker

Farrowed Mar. 15 1904.
Litter, 8; 4 boars and 5 sows raised.
Bred by C. W. & Wm. Reed, Rose Hill, Ia.
Sold to Johnston Bros. & Newkirk, Brooklyn, Ia.
Resold to J. A. Bangham, Grinnell, Ia.

- Iowa Banker 23891.... C. W. & Wm. Reed.
  - Reed's Banker 17565. Johnston Bros.
  - Big Nellie 26352. M. J. Palmer.
- Lady Challenger 71520 B. S. Roberts.
  - Duroc Challenger II 13169. C. W. & Wm. Reed.
  - Miss Lead On 14418. J. A. Bangham.

37475
Show Me

Farrowed Sept. 2 1904.
Litter, 12; 2 boars and 4 sows raised.
Bred by W. W. Wilcox, Nevada, Mo.

Orion Prince 25321...
H. C. Lyons.

- Duroc Prince 15273.
  A. F. Russell.
- Katie Maud II 44144.
  H. C. Lyons.

Wilcox Pet 58840.....
H. C. Sheldon.

- Addy Wonder 18489.
  W. L. Addy.
- Pearly II 49296.
  H. C. Sheldon.

37477
Tago

Farrowed May 5 1905.
Litter, 7; 4 boars and 3 sows raised.
Bred by Irvin McFarland, Columbus, Neb.

Tonstall 26063 .....
H. L. Cantine.

- Tolstoi 12533.
  H. F. Hoffman.
- Princess IV 56414.
  H. L. Cantine.

Mc's Princess 91906 ..
Irvin McFarland.

- Mc.'s Perfection 35259.
  H. B. Musser.
- Madam Banker III 51832.
  O. S. West.

37479
Mack's Surprise

Farrowed Mar. 12 1904.
Litter, 8; 6 boars and 2 sows raised.
Bred by Carl Hansen, Herman, Neb.
Sold to Hugh McMillan, Dunning, Neb.

Surprise I Am 19723..
L. E. Ausman & Co.

- Surprise 12539.
  L. E. Ausman & Co.
- Red Rose B. 39128.
  L. E. Ausman.

Sophie 25164a .....
E. Z. Russell.

- Glendale Chief 9623a.
  Ira VanAusdal.
- Lady Josephine 22736a.
  E. Z. Russell.

37481
Canaan Lad

Farrowed Apr. 5 1905.
Litter, 17; 1 boar and 6 sows raised.
Bred by A. L. Bergsten, Mt. Union, Ia.

Davy 29011 .....
Hanks & Bishop.

- David N. 20441.
  Husman & Harmon.
- Miss Hanks 53692.
  P. J. Hanks.

Mable 3rd 58288.....
J. W. Greenfield & Son.

- Teddy R. 14257.
  H. S. Allen.
- Miss Lengthy 49416.
  J. W. Greenfield.

37483
Topmost

Farrowed Mar. 10 1905.
Litter, 10; 5 boars and 4 sows raised.
Bred by Geo. W. Seckman, Ripley, Ill.
Sold to A. L. Bergsten, Mt. Union, Ia.

Tip Top Notcher 20729
Watt & Foust.

- Top Notcher 8803a.
  S. E. Morton & Co.
- Variety Wonder 22604a
  S. E. Morton & Co.

Goldie O. XXXX 55690
Geo. W. Seckman.

- Woodburn's Best 8509.
  J. C. Woodburn.
- Goldie C. V. 22992.
  Geo. W. Seckman.

37485
Red Fox

Farrowed Feb. 27 1905.
Litter, 9; 6 boars and 1 sow raised.
Bred by E. L. Fox, Oblon, Tenn.
Sold to W. E. Dodd, Kenton, Tenn.

Orion Chief 23483.....
S. Y. Thornton.

- Red Chief 15293.
  Harry Sneed.
- Minnie Lass 27146.
  S. Y. Thornton.

Venus 26608a .....
Thos. Bennett.

- Sherman 9831a.
  J. W. Killam.
- Cyclopedia III 19718a.
  Thos. Bennett.

37487

Buster Brown Jr.

Farrowed May 4 1904.
Litter, 7; 3 boars and 2 sows raised.
Bred by O. W. McLennan, Dodd City, Tex.
Sold to Mat Lovelace, Bonham, Tex.

Red Bob 13851.....
Boyd & Hodges.

Red Ike W. 7709.
Miss Jennie West.

Lady Wolcott 17840a.
J. F. Colvin.

Winnie 23286 .....
O. W. McLennan.

Windom 3355.
Nat Edmonson.

Sally Brown 19610a.
R. S. Kinney.

37489

S. S. Wonder

Farrowed Mar. 26 1905.
Litter, 11; 5 boars and 4 sows raised.
Bred by R. F. Norton, Clay Center, Kan.
Sold to S. S. Smith, Clay Center, Kan.

Norton's Wonder 24685
Jno. W. Jones.

Fancy Wonder 14405.
O. Walter & Co.

Fancy Babe 40556.
E. D. Jones.

Beo. S. I 31152.....
G. C. Stufft.

Corbett 9713.
Jacob Kline.

Beo S. 10844.
Wm. F. Stufft.

37491

Kanhio Chief

Farrowed May 5 1904.
Litter, 12; 4 boars and 4 sows raised.
Bred by R. F. Norton, Clay Center, Kan.
Sold to J. M. Deweese, Clay Center, Kan.

Fancy Chief 24923....
S. E. Morton & Co.

Ohio Chief 8727a.
S. E. Morton.

Col. M.'s Variety 2nd 19606a.
S. E. Morton & Co.

Jane 63840 .....
Jno. W. Jones.

Fancy Jumbo 17163.
H. B. Louden & Son.

Fancy Jane 57234.
Jno. W. Jones.

37493

Guy Fawkes

Farrowed July 4 1903.
Litter, 14; 8 boars and 6 sows raised.
Bred by L. R. Kuney, Adrain, Mich.
Sold to R. J. Henderson Adena, O.

Lenawee Pride 8521...
D. W. Brown.

Brown's Aksarben 7907.
C. H. Searle.

Edith Marigold L. 19276.
D. W. Brown.

Nellie Wise 23000a....
S. V. Wise.

General Wise 7371a.
J. B. Hilligoss.

Indiana Pride 18844a.
A. Hodgins.

37495

Monarch

Farrowed Mar. 20 1905.
Litter, 11; 4 boars and 3 sows raised.
Bred by Geo. W. Trone, Rushville, Ill.
Sold to Maupin & Applegate, Lentner, Mo.

Kruger 17933 .....
Geo. W. Trone & Son.

Gold Finch 7549.
F. F. Failor.

Trone's Best 10076.
G. W. Trone.

Hallena VIII 88390...
Geo. W. Trone.

Oom Paul 7545.
F. F. Failor.

Hallena III 25080.
Geo. W. Trone.

37497 Prince Same. Sold to same.

37499

Union Chief

Farrowed Mar. 25 1904.
Litter, 10; 5 boars and 1 sow raised.
Bred by V. J. Smith, Iowa Falls, Ia.
Sold to T. J. Smith, Mt. Union, Ia.
Resold to H. A. Frazier, Union, Ia.

Hiram Chief 12333a... H. B. Ayers.
- Eldora Chief 11669a. Marion Stultz.
- Mabel H. B. 24278a. F. H. Herring.

Pauline Sis 76768..... O. S. West.
- Luther Chief Jr. 14183. Wm. Fraker.
- Paullina Bess 56334. O. S. West.

37501

Brass Boy IV

Farrowed Apr. 10 1904.
Litter, 9; 4 boars and 4 sows raised.
Bred by E. B. Parker, Winfred, S. D.
Sold to A. H. Northey, Winfred, S. D.

Brass Boy 23797..... J. H. Shepard.
- Sirus 9729a. J. H. Shepard.
- Brassica 21944a. J. H. Shepard.

Dorcas 42258 ..... E. B. Parker & Son.
- Winfred Chief 9847. Wm. Fontaine & Son.
- Dandylion 19644. J. A. Soule.

37503

Tom Whilhite

Farrowed Dec. 26 1904.
Litter, 9; 4 boars and 4 sows raised.
Bred by R. H. Brown, Harrisonville, Mo.
Sold to C. C. Donaldson, Sheldon, Mo.
Resold to T. B. Whillhite, Sheldon, Mo.

Jumbo 15391 ..... J. H. Davis.
- Bimbo 7121. F. F. Failor.
- Maud S. 18674. J. L. Zumbro.

Red Belle 53170..... R. H. Brown.
- Sneed's Champion 14867. Harry Sneed.
- Etta 24386. R. F. Barron.

37505

Duke

Farrowed Oct. 21 1903.
Litter, 6; 5 boars raised.
Bred by H. A. J. Coppins, El Dorado, Kan.
Sold to F. Fillmore, Elmdale, Kan.

Golden Chief 11561.... Ike Summers.
- Orion Chief 6601. Wm. Roberts & Son.
- Belle Perfection 9408. D. Nauman.

Lady Joe II 35818.... M. H. Alberty.
- Dago 8257. J. C. Leach.
- Lady Joe 21666. M. H. Alberty.

37507

King of the Reds

Farrowed Apr. 2 1904.
Litter, 10; 4 boars and 3 sows raised.
Bred by E. Z. Russell, Blair, Neb.
Sold to J. R. Patrick, Monowi, Neb.
Resold to Geo. Sham, Verdel, Neb. Resold to F. H. Ashby, Lynch, Neb.

Gold Dust Jim 15169.. E. Z. Russell.
- Liberty Jim 5401. Wm. Roberts & Son.
- Marble 22490a. E. Z. Russell.

Aimless 72852 ..... E. Z. Russell.
- L.'s Choice 13727. A. B. Wingerd.
- Glendale Belle 51316. Geo. Horning.

37509

King G. II

Farrowed Mar. 17 1904.
Litter, 15; 1 boar and 1 sow raised.
Bred by C. L. Andrews, Perry, Ia.
Sold to O. E. Thornburg, Perry, Ia.

King G. 35213..... N. L. Niles & Son.
- Marshall Duroc 9517. J. R. McClure.
- Queen B. 13906. N. L. Niles.

Ft. Dodge Belle 59812.. J. A. Findlay.
- Inkapoduta 3915. R. Salisbury.
- Rosa B. 8788. Findlay Bros.

37511

Sedalias Son

Farrowed Mar. 31 1904.
Litter, 11; 5 boars and 2 sows raised.
Bred by Chester Thomas, Waterville, Kan.

Pratt 26231 .....
C. E. Pratt.

St. Paul 10745.
F. F. Failor.

Valentine 34098.
Geo. Briggs & Son.

Sedalia Wonder 44128.
McFarland Bros.

Mo. Wonder 12945.
O. Walter & Co.

Rose Bud II 27592.
G. McFarland

37513

Clovercroft King

Farrowed Mar. 19 1904.
Litter, 6; 4 boars and 1 sow raised.
Bred by Downs & West, Glidden, Ia.

Orion II 20151 .....
Manley & Co.

Orion 5293.
N. P. Clark.

Daisy Allison 49044.
Manley & Co.

Downs Choice 71362..
F. E. Garrett.

Choice Goods 15551.
N. F. Drake.

Clover Blossom 50608.
F. E. Garrett.

37515

Clovercroft Orion

Farrowed Apr. 8 1904.
Litter, 10; 6 boars and 3 sows raised.
Bred by Manley & Co., Lyons, Neb.
Sold to Dr. J. A. Downs Glidden, Neb.
Resold to E. R. Wood, Jefferson, Ia.

Orion 5293 .....
N. P. Clark.

Ben Hur 4539a.
J. A. Hubbard.

Nellie C. II 9740a.
N. P. Clark.

Peerless Beauty 71360.
Manley & Co.

Peerless 12163.
H. F. Hoffman.

Lady Allison II 38410.
Manley & Co.

37517 Kant Beat Top Notcher

Farrowed Sept. 17 1904.
Litter, 7; 1 boar and 3 sows raised.
Bred by Watt & Foust, Xenia, O.
Sold to A. D. McGlothlen, Chester, Neb.

Kant Be Beat 10239a..
Watt & Foust.

King Hustler 9033a.
S. E. Morton & Co.

Duchess Wonder 22526a
Ira Jackson.

Variety Wonder VI 32444a .....
Watt & Foust.

Top Notcher 8803a.
S. E. Morton & Co.

Variety Wonder II 24744a.
S. E. Morton & Co.

37519

Geo.-The-Third

Farrowed Mar. 20 1903.
Litter, 10.
Bred by B. F. Roberts, Hebron, Neb.
Sold to C. J. Lichty, Davenport, Neb.

Morton Boy II 13225..
W. B. Cropsey.

Morton Boy 7909.
S. E. Morton & Co.

Lady White Feet 22960.
W. B. Cropsey.

Crimson Girl 50430...
B. F. Roberts.

Red Duke 15747.
S. V. Wheeler.

Red Rose III 31142.
Geo. Briggs & Son.

37521

Tommy Hawk

Farrowed Apr. 2 1904.
Litter, 8; 3 boars and 3 sows raised.
Bred by J. U. Howe, Wichita, Kan.
Sold to O. E. Martinson, Wichita, Kan.

Wichita Prince 28209.
Garrett & Son.

Prince Eric III 13963
W. W. Hogate.

Lillian 36858.
W. F. Garrett.

H Choice 82010.....
J. U. Howe.

Dandy Boy 10721.
Briggs & Son.

My Choice 27890.
J. U. Howe.

37523

Colonel VanPatten

Farrowed Mar. 23 1904.
Litter, 7; 4 boars and 3 sows raised.
Bred by G. VanPatten, Sutton, Neb.
Sold to Clarence Wallace, Wisnerr, Neb.

Van's Perfection 11571
G. VanPatten.

Auction Boy 7837.
W. B. Cropsey.

Jenny June 16576.
Geo. Briggs & Son.

Lady Grace 30390.....
G. VanPatten.

St. Elmo 6507.
G. VanPatten.

Graceful V. 9876.
G. VanPatten.

37525

Sheldon

Farrowed Mar. 21 1905.
Litter, 9; 4 boars and 4 sows raised.
Bred by Otis Rathbun, Sheldon, Mo.
Sold to M. J. Isenhour, Wise, Mo.

Savannah 14577 .....
A. F. Russell.

Field Marshall 10377.
Wm. Roberts & Son.

Mab 24360.
A. F. Russell.

Corabelle 83766 .....
R. E. Brown.

Jumbo 15391.
J. M. Davis.

Red Belle 53170.
E. H. Brown.

37527

Prince Perfect

Farrowed May 20 1903.
Litter, 14; 6 boars and 7 sows raised.
Bred by Isaac Reynolds & Son, Monticello, Ind.

Patton King 8763.....
W. C. Legg.

Camp Hero 3123.
J. H. McDaniels & Son.

Tipton Gem 9278.
W. C. Legg.

Cassa 23176a .....
J. B. Jones.

Portland 9227.
G. W. Simpson.

Mary J. 15108.
J. B. Jones.

37529

Advance Improver

Farrowed June 30 1904
Litter, 8; 3 boars and 4 sows raised.
Bred by J. B. Walker, Lathrop, Mo.

Advance II 16159.....
C. B. Fagin.

Advance 10697.
D. W. Brown.

Samile 7254.
S. F. Ellsworth.

Effie B. 53946 .....
Bowman & Fitch.

Improver II 13365.
O. S. West.

Bright Duchess 30486.
Bowman & Fitch.

37531

King Dodo

Farrowed Aug. 10 1904.
Litter, 8; 4 boars and 4 sows raised.
Bred by A. G. Dorr, Osage City, Kan.
Sold to Jack Mellor, Liberal, Mo.

Orion Mc. 20683 .....
S. E. McCullough.

Tormentor 11807.
Wm. Roberts & Son.

Zoo V. II 29606.
S. E. McCullough.

Allendale Rose 51018..
Jas. Gibson.

Thick Set II 15033.
F. F. Failor.

Lady Beauty 35970.
Jas. Gibson.

37533

Abner

Farrowed Aug. 20 1904.
Litter, 11; 5 boars and 5 sows raised.
Bred by Mitchell Bros., Buxton, Kan.
Sold to Henry Hunter, Buxton, Kan.

Enterprise 22233 .....
J. R. Richards.

Ruby's King 14269.
M. H. Alberty.

Red Lady 48162.
J. R. Richards.

Josie D. 38206 .....
Will Banks.

Prince Martl 4739.
J. W. Stribling & Son.

Josie B. 15732.
Ed A. Baxter.

37535

Fred

Farrowed Apr. 3 1904.
Litter, 11; 4 boars and 4 sowsr aised.
Bred by T. W. Stoner & Son, Henry, Ill.
Sold to F. W. Baker, Blanchardville, Wis.
Resold to Fred Blumer, Monticello, Wis.

Stoner's Improver 22641 ..... J. D. Nidlinger.
- Echo King 18415. J. D. Nidlinger.
- Topsy 43852. J. D. Nidlinger.

Proud Lady 36444 .... T. W. Stoner & Son.
- He's A Hero 11743. Wm. Roberts & Son.
- Gay Lady 36442. Geo. W. Stoner.

37737

Highland Chief

Farrowed Mar. 25 1905.
Litter, 9; 3 boars and 3 sows raised.
Bred by J. A. Teter, Remington, Ind.
Sold to C. R. Dawson, Freeland Park, Ind.

Golden Chief 31921... L. L. Moorman.
- Winchester Chief 10077a. S. E. Morton & Co.
- Red Oak Belle IV 18442a. L. L. Moorman.

Corrector's Best 51374. J. D. Nidlinger.
- Corrector 15653. J. D. Nidlinger.
- Margaret N. 20642a. J. D. Nidlinger.

37539

High Chief

Farrowed Mar. 20 1905.
Litter, 16; 4 boars and 6 sows raised.
Bred by J. A. Teter, Remington, Ind.
Sold to G. T. & C. R. Sowers, Piper City, Ill.

Golden Chief 31921.... (See above.)

Pride of the West 25063a ..... C. H. Searle.
- Olympus 6947a. C. H. Searle.
- Model S. 5th 17954a. C. H. Searle.

37541

Crimson Top

Farrowed Mar. 12 1902.
Bred by R. Breninger, Seafield, Ind.
Sold to Wm. Warne, Seafield, Ind.
Resold to J. A. Teter, Remington, Ind.

B.'s Gold Mine 8759a... Wm. Finch.
- Proctor W. 8441a. Wm. M. Finch.
- Lady Elgin 16422a. Nathan Wood.

Zina B. 19260a..... Wm. Finch & Son.
- Jesse Orion 7795a. Warren Watkins.
- Mary Dot VI 16418a. Eli Jessup.

37543

Gen. Cronje.

Farrowed Mar. 13 1904.
Litter, 12; 7 boars and 4 sows raised.
Bred by S. E. Morton & Co., Camden, O.
Sold to W. J. Ferguson, Otterville, Mo.

Ohio Chief 8727a..... S. E. Morton & Co.
- Protection 4697a. S. E. Morton & Co.
- Duchess 40th 18958a. S. E. Morton & Co.

Col. M.'s Variety II 19606a ..... S. E. Morton & Co.
- Orion II 6537a. Wm. Roberts & Son.
- Col. M.'s Variety 15170a. S. E. Morton & Co.

37545

Ferguson Surprise

Farrowed Oct. 17 1902.
Litter, 8; 5 boars and 1 sow raised.
Bred by Powell & Rudy, Smithton, Mo.
Sold to W. J. Ferguson, Sedalia, Mo.

Surprise 10817 ..... Geo. W. Trone.
- Gold Finch 7549. F. F. Failor.
- Eldena L. 14234. Geo. W. Trone.

May F. 38062..... Geo. W. Trone.
- Col. F. 3791. S. E. Morton & Co.
- Mayflower 8848. Geo. W. Trone.

37547

My Farmer

Farrowed Aug. 25 1903.
Litter, 9; 6 boars and 3 sows raised.
Bred by R. F. Norton, Clay Center, Kan.
Sold to S. J. Earley, Clay Center, Kan.

Cloud Co.'s Best 16323.
E. D. Jones.

Red Duke 10959.
F. Georgia.

Goldie J. 25786.
J. C. Rodkey.

Baby N. 59736 .....
R. F. Norton.

Kansas Farmer Jr. 18689.
D. Trott.

Mina 31150.
Bowman & Fitch.

37549

Prince of LaMotte

Farrowed Mar. 14 1905.
Litter, 11; 7 boars and 2 sows raised.
Bred by Ira R. Jordan, Palestine, Ill.
Sold to McCoy Whitford, Waterman, Ind.

Texas Tip Top Notcher 32845 .....
Geo. W. Seckman.

Tip Top Notcher 20729.
R. C. Watt.

Mortgage Lifter 78006.
Geo. W. Seckman.

Edith's Choice 91924..
Ira R. Jordan.

Sensation Chief 18403.
D. W. Brown.

Edith W. 24696.
P. W. Barnes.

37551

Jerry S.

Farrowed Mar. 10 1905.
Litter, 12; 5 boars and 6 sows raised.
Bred by A. D. Russell, Mulvane, Kan.
Sold to Chas. Hunsaker, Mulvane, Kan.

Correct Choice 32119..
A. D. Russell.

Red Jacket 13861.
E. L. Young.

Hatty M. 34184.
J. C. Woodburn.

Bonnie Gem 53306....
A. D. Russell.

Dean R. 10231.
D. S. Roush.

Admirable 16336.
O'Brien Bros.

37553

Captain May

Farrowed May 15 1903.
Litter, 6; 4 boars and 2 sows raised.
Bred by M. H. Alberty, Cherokee, Kan.
Sold to C. A. Souder, Cokedale, Kan.
Resold to Ed Harrison, Piedmont, Kan.

Wonder Boy 18411 ...
M. H. Alberty.

Prosperity 11161.
D. Trott.

Perfect Lady 21672.
Newton Bros.

Carrie Belle 55056....
M. H. Alberty.

Perfection Prince 10355
Newton Bros.

Carrie D. 32854.
M. H. Alberty.

Resold to D. A. Knox, Piedmont Kan.

37555

Kansas King

Farrowed Nov. 4 1904.
Litter, 9; 8 boars and 1 sow raised.
Bred by E. F. Lant, Parsons, Kan.
Sold to O. E. Walker, Wagner, I. T.

Kansas Prince 21221..
S. Y. Thornton.

Ohio King 12179.
Samuel Young.

Bird III 34490.
S. Y. Thornton.

Equality 91510 .....
E. G. Zant.

Ladore 9389.
M. H. Alberty.

Queen Bertie 40216.
S. Y. Thornton.

37557

King Dodo

Farrowed July 20 1904.
Litter, 8; 4 boars and 4 sows raised.
Bred by L. A. Keeler, Ottawa, Kan.
Sold to W. J. Brookover, Eureka, Kan.

Prince 17799 .....
S. Y. Thornton.

Mo. Prince 8477.
D. W. Brown.

Glossy 28192.
S. Y. Thornton.

Dora K. 48500 .....
L. A. Keeler.

Fairfield Chief 18957.
H. B. Louden & Son.

Pansy No. II 25034.
C. F. Nye.

37559

Boone Chief III

Farrowed Dec. 10 1904.
Litter, 11; 7 boars and 1 sow raised.
Bred by S. G. Richards, Sturgeon, Mo.
Sold to H. E. Stewart, New Florence, Mo.

Boone Chief II 25573.. — Advance 19697. D. W. Brown. / Ina 41554. C. B. Fagin.
C. B. Fagin.

Mattie E. II 42620.... — Dictator II 18089. O'Brien Bros. / Mattie E. 42618. S. G. Richards.
S. G. Richards.

37561

Greeley

Farrowed Apr. 14 1904.
Litter, 12; 5 boars and 4 sows raised.
Bred by Thos. J. Davis & Sons, Nickerson, Kan.
Sold to Jas. Wilkinson, Huron, Kan.

Neb. George 31297.... — Morton Prince 16797. S. E. Morton & Co. / Minta 46112. Geo. Briggs & Son.
Geo. Briggs & Son.

Golden Bess 59022.... — Keno 18961. J. U. Howe. / Golden Beauty 45666. J. U. Howe.
J. H. Reibhoff.

37563

Rajah

Farrowed Mar. 6 1904.
Litter, 7; 5 boars and 2 sows raised.
Bred by P. M. Morine, Hennepin, Ill.
Sold to C. A. Henninger, Geneseo, Ill.
Resold to Albert Sand, Geneseo, Ill.

Swift 18423 ..... — Royal Ed 9231a. S. E. Morton & Co. / She's Good 37986. Stansell & Matern.
Stansell & Matern.

Dewey Maid 73940.... — Dewey II 18421. P. M. Morine. / Fanny 56878. Stansell & Matern.
P. M. Morine.

37565

Guide

Farrowed Mar. 18 1904.
Litter, 12; 3 boars and 3 sows raised.
Bred by Ira R. Jordan, Palestine, Ill.
Sold to O. L. McDivitt, Paris, Ill.

Corrector H. II 16537.. — Corrector H. 9761a. W. B. Cline. / Truly VanWinkle 21904a. J. B. Hilligoss.
J. B. Hilligoss & Son.

Julia D. 48142..... — Oblong Joe 10595. W. A. Davids. / Ida C. 24914. S. M. Congill.
W. A. Davids.

37567

Okeene King

Farrowed Nov. 23 1904.
Litter, 4; 3 boars and 1 sow raised.
Bred by C. T. McKeever, Hennessey, Okla.
Sold to R. H. Molden Okeene, Okla.

Sir Clay 26301 ..... — Sir Mark 11733. A. L. Peugh. / Lady Clay II 42592. D. Trott.
D. Trott.

Fair T. 56886 ..... — Laban 2009. J. L. Zumbro. / Red Queen III 9200. J. L. F. Zumbro.
D. L. F. Zumbro.

37569

Teddy

Farrowed Apr. 2 1904.
Litter, 8; 3 boars and 3 sows raised.
Bred by Snyder Bros., Potwin, Kan.
Sold to J. Jarvis, Peabody, Kan.

Howe's Model 27977.. — Dandy Boy 10721. Geo. Briggs & Son. / Broadback 32114. J. U. Howe.
J. U. Howe.

Daisy E. 48646 ..... — Light Foot Harry III 16769. N. B. Sawyer. / Anna Belle 36202. J. U. Howe.
J. L. Mangold.

37571

Ed's Climax

Farrowed Oct. 30 1904.
Litter, 3; 2 boars and 1 sow raised.
Bred by McFarland Bros., Sedalia, Mo.
Sold to H. H. Whitworth, Ocala, Fla.
Resold to Edd Cormichael, Ocala, Fla.

II Climax 23361.....
McFarland Bros.

- Climax D. 14431. C. R. Doty.
- Windsor 22120a. Thos. Bennett.

Rose Mc. IV 71970....
McFarland Bros.

- Mo. Wonder 12945. O. Walter & Co.
- Rose Mc. 27500. N. C. McFarland.

37573

Curley

Farrowed Apr. 29 1904.
Litter, 15; 4 boars and 7 sows raised.
Bred by E. C. Montgomery, Mt. Pleasant, Ia.
Sold to A. J. Craig, Mt. Pleasant, Ia.

Longfellow 21703 ....
Shotwell & Shafer.

- Roycroft Sensation IV 14353. E. M. Kuhns.
- Betty Miles 37720. N. L. Niles & Son.

Red Baby 22048.....
Walker Bros.

- Big Henry 6161. Welch Bros.
- Highland Queen 9254. J. C. Jay.

37575

Joe Smith

Farrowed Apr. 29 1904.
Litter, 9.
Bred by N. L. Niles & Son, Ames, Ia.
Sold to Geo. Underwood Ames, Ia.

Magic 14063 .....
E. C. Harrison.

- Mohawk 8301. J. W. Stribling.
- Rustic 22900. E. C. Harrison.

Queen B. II 40270....
N. L. Niles & Son.

- Niles King 5353. Mr. Donnelson.
- Queen B. 13906. N. L. Niles.

37577

Buncer

Farrowed Oct. 17 1904.
Litter, 10; 4 boars and 5 sowsr ased.
Bred by W. F. Garrett, Portis, Kan.
Sold to B. W. Vincent, Courtland, Kan.

Auction Boy III 23471
Geo. Briggs & Son.

- Auction Boy II 17549. J. A. Westering.
- Red Lady 36638. Geo. Briggs & Son.

Chief Lady 65500.....
J. C. Day & Son.

- Yukon Chief 5045. A. P. McMillan.
- Bettie 28480. J. C. Day & Son.

37579

Kris Kringle

Farrowed Apr. 1 1903.
Litter, 11; 5 boars and 5 sows raised.
Bred by C. H. Olmstead Ottawa, Ill.
Sold to G. M. Brainard, Anamosa, Ia.

Santa Claus 15195....
J. D. Stevenson.

- Easy Jim 9125. A. F. Russell.
- Golden S. 25914. J. D. Stevenson.

Variety XIX 20588a...
S. E. Morton & Co.

- Walt's Col. 5795a. S. E. Morton & Co.
- Variety XII 15162. S. E. Morton & Co.

37581

Red Cloud H.

Farrowed Mar. 4 1904.
Litter, 8; 4 boars and 4 sows raised.
Bred by E. Z. Russell, Blair, Neb.
Sold to Carl Hansen, Herman, Neb.

Surprise 12539 .....
L. E. Ausman.

- Hugh Tucker 8963. N. P. Clark.
- New Thinker 22358a. H. F. Hoffman.

Miss Acme 72172.....
E. Z. Russell.

- Acme 10379a. E. Z. Russell.
- Russell's Beauty 18404 West & Salisbury.

37583
Jack of Diamonds

Farrowed Sept. 7 1904.
Litter, 14; 3 boars and 7 sows raised.
Bred by Carl Hansen, Herman, Neb.

Surprise I Am 19723.. L. E. Ausman.
- Surprise 12539. L. E. Ausman & Co.
- Red Rose 8 39128. L. E. Ausman & Co.

Alma Hansen 25162a.. E. Z. Russell.
- Glendale Chief 9623a. Ira VanAusdal.
- Lady Josephine 22736a. E. Z. Russell.

37585 Little Jim Same. Sold to S. P. Peterson, Leigh, Neb. Resold to Carl Hansen, Herman, Neb.

37587
True Lad

Farrowed Mar. 5 1905.
Litter, 7; 3 boars and 1 sow raised.
Bred by L. C. Woollen, Stanberry, Mo.

Red Nero 23259 ..... Ellis Hill.
- Gen. Woodburn 19187. J. C. Woodburn.
- New Hampton Lass 19116. Ellis Hill.

Woollen Best 89708... L. C. Woollen.
- Billy Boy 15283. J. H. Davis.
- Mabel Model 47618. L. C. Woollen.

35789 Woollen's Goods Same.

37591
Gentry's Jewel

Farrowed Mar. 5 1905.
Litter, 7; 3 boars and 1 sows raised.
Bred by L. C. Woollen, Stanberry, Mo.
Sold to A. L. Brook, King City, Mo.

Red Nero 23259 ..... (See above.)

Woollen's Best 89708.. L. C. Woollen.
- Billy Boy 15283. J. H. Davis.
- Mabel Model 47618. L. C. Woollen.

37593
Model Prince

Farrowed Apr. 3 1905.
Litter, 10; 4 boars and 6 sows raised.
Bred by Geo. W. Seckman, Ripley, Ill.
Sold to Maupin & Applegate, Shelbina, Mo

Sec's Can't Be Beat 29913 ..... Watt & Foust.
- Kant Be Beat 28067. Ira Jackson
- Cedarville Queen 6th 28864. R. C. Watt.

Hellen's Sister 64504.. Geo. W. Seckman.
- The Lad For Me 10723a Geo. W. Seckman.
- Gold Dust Rose 27354. Geo. W. Seckman.

37595 Patsy Bolivar Again

Farrowed Mar. 18 1903.
Litter, 18; 3 boars and 3 sows raised.
Bred by H. S. Allen, Russell, Ia.
Sold to C. C. Jones, Casey, Ia.
Resold to W. H. Ruther ford, Casey, Ia. Resold to James McEnery, Casey, Ia.

Patsy Bolivar 7503 ... W. J. S. Taylor.
- Sterling 7481a. J. T. Tharp.
- Winnie W. 18992a. W. J. S. Taylor.

Flo Allen 50868 ..... H. S. Allen.
- Wallace 1911. F. F. Failor.
- Isabel 23818. F. F. Failor.

37597

Surprise Chip

Farrowed Apr. 23 1904.
Litter, 3; 3 boars raised.
Bred by E. Z. Russell, Blair, Neb.
Sold to Jno. C. Tighe, Stanton, Neb.

Surprise 12539 ..... L. E. Ausman & Co.
- Hugh Tucker 8963. N. P. Clark.
- New Thinker 19990. H. F. Hoffman.

Belle Z. 81616 ..... E. Z. Russell.
- Acme 10379a. E. Z. Russell.
- Russell's Beauty 18404a. E. Z. Russell.

37599 Tip Top Notcher's Climax

Farrowed Mar. 17 1905.
Litter, 11; 4 boars and 4 sows raised.
Bred by Geo. W. Seckman, Ripley, Ill.
Sold to G. G. Wiley & Son, South Haven, Kan.

Tip Top Notcher 20729 R. C. Watt.
- Top Notcher 8803a. S. E. Morton & Co.
- Variety Wonder 22604a S. E. Morton & Co.

Rosey O'Grady S. 80848..... ..... M. W. Greer & Son.
- All O. K. 20803. T. W. Stoner & Son.
- Daisy Queen 64086. M. W. Greer.

37601

Clipper

Farrowed Mar. 7 1905.
Litter, 9; 2 boars and 7 sows raised.
Bred by I. P. Stratton & Co., Oblong, Ill.
Sold to Gust Scriber, Cleveland, Wis.

Searchlight 22639 .... R. Berninger.
- W. L. Protection 11141a. S. E. Morton &Co.
- Jessie B. 21800a. J. E. Cheesman.

Keystone Queen 30276. I. P. Stratton.
- Brunswick Chief 16773. J. W. Killam.
- Maud L. 19860. W. A. Lefever.

37603

Iowa Challenger

Farrowed Oct. 15 1904.
Litter, 13; 5 boars and 7 sows raised.
Bred by R. H. Harris, Lynch, Neb.
Sold to C. W. Huff, Mondamin, Ia.

Duroc Challenger 11163 C. W. & Wm. Reed.
- Orion Chief 6601. Wm. Roberts & Son.
- Miss Bredwell 14420. E. E. Newton.

Red Perfection II 32740 ..... O. S. West.
- Duroc King 7327a. Ira VanAusdal.
- Red Perfection 17704a. J. H. Lathrop.

37605

Oyama

Farrowed Feb. 24 1904.
Litter, 11; 2 boars and 2 sows raised.
Bred by H. J. Simpson, Albany, Ill.
Sold to W. M. Byerly, Anamosa, Ia.

Leo 20227 ..... J. W. Stribling.
- Martine II 14819. J. W. Stribling.
- Lady Dorcas 35316. J. W. Stribling.

Redman's Countess 37854 ..... H. J. Simpson.
- Redman 9567. Thos. Bennett.
- Countess 12803. Wm. H. Ashdown.

37607

Waller's King

Farrowed Mar. 10 1904.
Litter, 9; 4 boars and 5 sows raised.
Bred by E. M. Kuhns, Des Moines, Ia.
Sold to W. V. Waller, Altoona, Ia.
Resold to J. P. Hewitt, Altoona, Ia.

Royeroft Sensation 9253 ..... D. W. Brown.
- Sensation 7393a. L. L. Moorman & Co.
- Melody II 16038a. D. W. Brown.

Royeroft Belle VII 39330 ..... West & Salisbury.
- Lord S. 9111a. West & Salisbury.
- Crimson Belle W. 21362a. West & Salisbury.

37609

Roycroftie Prince

Farrowed Aug. 31 1904.
Litter, 10; 6 boars raised.
Bred by John G. Davis, Audubon, Ia.

Orion J. 21655.....
Manley & Co.

Orion 5293.
N. P. Clark.

Kruger's Maid 39254.
Manley & Co.

Roycroftie Pride 65794
E. M. Kuhns.

Howard T. 17801.
F. F. Failor.

Roycroftie 41 47702.
E. M. Kuhns.

37611

Hitt's Choice

Farrowed June 27 1904.
Litter, 10; 3 boars and 3 sows raised.
Bred by Jno. G. Davis, Audubon, Ia.

Orion J. 21655.....
(See above.)

Iowa Girl 34454.....
John G. Davis.

Iowa Chief 11007.
David Nauman.

Miss Squash 14244.
Jno. A. Hubbard.

37613 Tom Lawson

Same.

37615

Mayor Jr.

Farrowed Sept. 26 1904
Litter, 8; 2 boars and 5 sows raised.
Bred by J. Houghton, Kackley, Kan.
Sold to Dan McKeller & Son, Jamestown, Kan.

Mayor Sr. 37201.....
Clyde Humphrey.

Cloud Co.'s Best 16323.
E. D. Jones.

Lady Red 61298.
R. F. Norton.

Houghton's Lady 67640
T. R. Fitch.

Garrett's Best 15837.
W. F. Garrett.

Jewell Queen 29630.
Bowman & Fitch.

37617

Hero

Farrowed Sept. 15 1904.
Litter, 10; 6 boars and 4 sows raised.
Bred by J. P. Laws, Westfield, Ill.
Sold to C. G. Adkins, Charleston, Ill.

Royal Joe 13319a.....
J. P. Whitfield.

Royal Whitcomb 11865a.
Red Ear Stock Farm.

Princess of Spring Branch 27490a.
J. R. Newton.

Hilda 30630a.....
C. R. Doty.

Werths Prince 8629a.
G. W. Stoner.

Doty's Bertha 18764a.
J. W. Killam.

37619

Waxahachie Pet

Farrowed Apr. 11 1905.
Litter, 6; 3 boars and 2 sows raised.
Bred by E. G. Graves, Howard, Tex.
Sold to J. T. Williams, Waxahachie, Tex.

J. C. 26617 .....
J. C. Hestand.

Tom H. 13811.
Thos. Bennett.

Irma 39676.
J. C. Hestand.

Belle of Howard 90296
Ed Edmonson.

Clark's Pet 25285.
N. P. Clark.

Belle of the Show 49832.
Nat Edmonson.

37621

Carlinville Chief

Farrowed Aug. 25 1904.
Litter, 8; 4 boars and 2 sows raised.
Bred by T. F. Shetterly, Lapel, Ind.
Sold to W. E. Woods, Lapel, Ind.
Resold to R. L. Comer, Carlinville, Ill.

Chief Ohio 12697a....
R. C. Springer.

Ohio Chief 8727a.
S. E. Morton.

Queen Dictator 27690a.
S. E. Morton & Co.

Imperial Queen VII 33914a .....
T. F. Shetterly.

Sensation Chief 10747a
T. F. Shetterly.

Watt's Perfection 24500a.
R. C. Watt.

37623
Eagle Chief

Farrowed Feb. 16 1905.
Litter, 8; 3 boars and 3 sows raised.
Bred by F. S. Bever, Pawnee, Okla.
Sold to A. J. Livesay, Masham, Okla.

- Pioneer 24291 ..... C. Folgate.
  - Major 13129. Jas. Gibson.
  - Blossom 11350. C. Folgate.
- Minnie G. 58906 ..... C. Folgate.
  - Layton 10633. A. G. Selway.
  - Ellen F. 41070. C. Folgate.

37625
High Top

Farrowed Mar. 26 1904.
Litter, 10; 4 boars and 5 sows raised.
Bred by A. J. Harmon, Renssalaer, Ind.

- Top Notcher Again 29205 ..... R. C. Watt.
  - Top Notcher 8803a. S. E. Morton & Co.
  - Cedarvale Queen II 20266a. R. C. Watt.
- Lady Hazel 74994..... J. A. Teter.
  - Ak Sar Ben 5th 10861a C. H. Searle.
  - Sunflower 63398. J. A. Teter.

35727
Nutwood

Farrowed Feb. 17 1905.
Litter, 12; 2 boars and 4 sows raised.
Bred by W. S. Penn, Springville, Ia.

- Rosewood 31345..... G. E. Wright.
  - Lord Clare 18103. J. A. Hubbard.
  - Pet 57368. E. E. Henderson.
- Queen B. 48322..... W. S. Penn.
  - Square Business 11591 W. M. Byerly.
  - Beulah II 33346. W. S. Penn.

37629
Red Prince Jr.

Farrowed Sept. 2 1904.
Litter, 10; 4 boars and 4 sows raised.
Bred by W. S. Penn, Springville, Ia.

- Red Prince II 19831.. C. M. & S. P. Carr.
  - Red Prince 8915. H. F. Hoffman.
  - Daisy B. II 23806. S. P. & C. M. Carr.
- Beulah V 48314..... W. S. Penn.
  - Square Business 11591. W. M. Byerly.
  - Beulah 17932. H. F. Hoffman.

37631
Zack C.

Farrowed June 8 1905.
Litter, 8; 3 boars and 3 sows raised.
Bred by A. D. Russell, Mulvane, Kan.
Sold to M. D. York, Caldwell, Kan.

- Joe Dandy 35533..... A. D. Russell.
  - Jack B. 18537. A. D. Russell.
  - Saidy J. 69420. A. D. Russell.
- Daisy Brown 26512a.. I. J. Lorton.
  - Randolph Winner 9857a. E. S. Jessup.
  - Rosa Belle 21744a. English & Stewart.

37633
Buster

Farrowed Mar. 28 1905.
Litter, 12; 7 boars and 4 sows raised.
Bred by J. H. Jackson, Nevada, Mo.
Sold to A. Ambrose, Nevada, Mo.

- Tip Top 33021..... S. Y. Thornton.
  - Col. Brown 23485. D. W. Brown.
  - Bridget 68268. S. Y. Thornton.
- Alma 64240 ..... Jno. W. Jones & Co.
  - Fancy Wonder 14405. O. Walter & Co.
  - Fancy XIX 40554. E. D. Jones.

37635 Klondyke Prince II

Farrowed May 2 1904.
Litter, 11; 3 boars and 2 sowsr aised.
Bred by J. C. Day & Son, Superior, Neb.
Sold to W. F. Garrett, Portis, Kan.

Klondyke Prince 17039
J. F. Chandler.

Roycroft Prince 12413.
West & Salisbury.

Sunbeam 37510.
J. F. Chandler.

Chief Lady 65500....
J. C. Day & Son.

Yukon Chief 5045.
A. P. McMullen.

Bettie 28480.
J. C. Day & Son.

37637 Eureka

Farrowed Feb. 25 1905.
Litter, 18; 6 boars and 5 sows raised.
Bred by Fred S. Hawley, Washburn, Ill.
Sold to Sam Stider, Eureka, Ill.

Herbert 22701 .....
Cary Stephens.

Joe Wheeler 16505.
C. C. Habecker.

Fay O. 43608.
Cary Stephens.

Lady Bee 70074.....
H. C. VanDoren.

Colonel S. 9529.
G. W. Seckman.

Amy V. 20484a.
H. C. VanDoren.

37639 Kansas Chief

Farrowed June 19 1903.
Bred by D. M. Trott, Abilene, Kan.
Sold to A. M. Hoferer, Wamego, Kan.

Big Bone Chief 16749..
D. M. Trott.

T.'s Big Chief 16743.
D. Trott.

Beauty Sunshine 15458.
D. Trott.

Royal Sunshine 54350.
D. M. Trott.

Kansas Farmer 4649.
H. B. Kilbourne.

Lady Sunshine 7518.
D. Trott.

37641 Ambition

Farrowed Mar. 18 1905.
Litter, 11; 2 boars and 8 sows raised.
Bred by Jas. J. McCabe, Hersman, Ill.
Sold to Thomas & Hogsett, La Prairie, Ill.

A Top Notcher 28723..
Geo. W. Seckman.

Tip Top Notcher 20729
R. C. Watt.

Goldie XXXX 55690.
Geo. W. Seckman.

Lib C. 67240 .....
Jas. J. McCabe.

Ben F. 11147a.
G. E. Southwick.

Lulu J. 52954.
Edward Aldrich.

37643 Steinhard

Farrowed Mar. 30 1904.
Litter, 6; 3 boars and 2 sows raised.
Bred by T. E. Bly, Brewster, Minn.
Sold to Chris Larsen, Brewster, Minn.

Brewster Chief 24995.
W. H. Reed.

Morgan Farm D. 18 17467.
W. E. Bonnett.
Best of All 25924.
W. H. Reed.

Mary W. 3 69994.....
T. E. Bly.

West's Best 13223.
O. S. West.

Mary W. II 48096.
T. E. Bly.

37645 Leather Stocking's Best

Farrowed Sept. 7 1904.
Litter, 9; 2 boars and 5 sows raised.
Bred by H. S. Allen, Russell, Ia.

Leather Stockings 21619 /.....
R. A. Griffith.

Red Chief II 13193.
Lawrence Long.

Toney Belle 44156.
D. Nauman.

Allen's Rose 29228....
W. J. S. Taylor.

Alto II 10103.
G. W. Trone.

Madam Taylor 26146.
W. J. S. Taylor.

37647
Red Stockings

Farrowed Sept. 10 1904.
Litter, 4; 2 boars and 2 sows raised.
Bred by H. S. Allen, Russell, Ia.

Leather Stocking 21619
(See above.)

Lottie A. 57580.....
Bruce McAlister.

Blakesburg Hero 11361.
C. H. Searle.

Lottie H. 26946.
C. C. Keil.

37649 Lottie's Top Notcher

Farrowed Mar. 4 1905.
Litter, 12; 4 boars and 3 sows raised.
Bred by H. S. Allen, Russell, Ia.

Top Notcher Again 29205 .....
R. C. Watt.

Top Notcher 23335.
S. E. Morton & Co.

Cedar Vale Queen 20266a.
R. C. Watt.

Lottie A. 57580.....
Bruce McAlister.

Blakesburg Hero 11361.
C. H. Searle.

Lottie H. 26946.
C. C. Keil.

37651
Top Notcher Jim

Farrowed Feb. 27 1905.
Litter, 14; 6 boars and 3 sows raised.
Bred by H. S. Allen, Russell, Ia.

Top Notcher Again 29205 .....
(See above.)

Isabelle II 53514.....
H. S. Allen.

Patsy Bolivar 7503.
W. J. S. Taylor.

Isabelle 23818.
F. F. Failor.

37653
Top Notcher Jr.

Farrowed Mar. 1 1905.
Litter, 9; 3 boars and 6 sows raised.
Bred by H. S. Allen, Russell, Ia.

Top Notcher Again 29205 .....

Mulberry Queen 71628.
H. S. Allen.

Buckle 20325.
M. M. Elmendorf.

Patsy's Queen 67120.
H. S. Allen.

37655
Park

Farrowed Apr. 27 1904.
Litter, 7; 4 boars raised.
Bred by H. C. Lyons, Rich Hill, Mo.
Sold to J. H. Park, Butler, Mo.
Resold to S. S. Pullen & I. C. Clark, Butler, Mo.

H. C. 34493 .....
H. C. Lyons.

Hoosier King 7667.
G. W. Simpson & Son.

Duchess 23430.
H. C. Lyons.

Bonnie Kate 84734....
H. C. Lyons.

Gold Coin Jr. 14467.
Ira VanAusdal.

Lady Griggs 34260.
L. L. Griggs.

37657
Sedalia Boy

Farrowed Apr. 17 1905.
Litter, 5; 4 boars and 1 sow raised.
Bred by J. C. Gallatin, Chillicothe, Mo.

II Gold Finch 33135..
McFarland Bros.

Gold Finch 7549.
F. F. Failor.

Dotie 37472.
C. R. Doty.

Annie 92136 .....
McFarland Bros.

II Climax 23361.
McFarland Bros.

Ama 49660.
McFarland Bros.

37659
Nillie B.

Farrowed Mar. 6 1905.
Litter, 13; 5 boars and 2 sows raised.
Bred by G. VanPatten, Sutton, Neb.
Sold to S. D. Bellis Jr., Baxelder, Neb.

- Billie K. 20373: O. S. West.
  - Duroc Challenger 11165. C. W. & Wm. Reed.
  - West's Fancy V 23330a. West & Salisbury.
- Lady Jane 30396: G. VanPatten.
  - Auction Boy 7837. W. B. Cropsey.
  - Jenny June 16576. Geo. Briggs & Son.

37661 Top Notcher Chief II

Farrowed Oct. 25 1904.
Litter, 9; 3 boars and 6 sows raised.
Bred by May & Porter, Remington, Ind.

- Top Notcher Again 29285 ..... R. C. Watt.
  - Top Notcher 23335. R. C. Watt.
  - Cedar Vale Queen 20266a. R. C. Watt.
- Nellie IV 36210 ..... Ellis Jones.
  - Pathfinder 9325. C. H. Searle.
  - Nettie III 21648. T. W. Stoner & Son.

37663 Top Notcher Model Same.

37665
Top Notcher Best

Farrowed Sept. 9 1904.
Litter, 8; 3 boars and 3 sows raised.
Bred by May & Porter, Remington, Ind.

- Top Notcher Again 29205 ..... (See above.)
- Nellie III 21648..... T. W. Stoner & Son.
  - Precious Prince 9327. F. F. Failor.
  - Nellie II 9820. O. W. Browning.

37667 Top Notcher Wonder Same.

37669
Red Wonder

Farrowed Apr. 3 1905.
Litter, 11; 2 boars and 4 sows raised.
Bred by May & Porter, Remington, Ind.

- Pilot Wonder II 13849a Ira Jackson.
  - Pilot Wonder 9017a. O. Walter & Co.
  - Mayflower II 22524a. Ira Jackson.
- Mayor's Perfection 78700 ..... Frank Gray.
  - Major 13049. T. W. Stoner & Son.
  - Helen Indiana 64650. Sylvester Gray.

37671
Remington Chief

Farrowed Apr. 13 1905
Litter, 13; 2 boars and 5 sows raised.
Bred by May & Porter, Remington, Ind.

- Pilot Wonder II 13849a ..... (See above.)
- Nellie IV 36210..... Ellis Jines.
  - Pathfinder 9325. C. H. Searle.
  - Nellie III 21648. T. W. Stoner & Son.

37673 Nellie's Wonder Same.

37675
Acrobat

Farrowed Aug. 19 1903.
Litter, 10; 4 boars and 3 sows raised.
Bred by T. W. Stoner & Son, Henry, Ill.
Sold to Albert Benedict, Henry, Ill.

- None Such 13219.....
  - Stoner Boy 9335a. / J. W. Killam.
  - Gay Lady 22792a. / G. W. Stoner.
- Geo. W. Stoner.
- Maud Muller 17386...
  - Sensation 7393a. / L. L. Moorman & Co.
  - Sadie Thomas 19848a. / D. W. Brown.
- D. W. Brown.

37677
High Top Again

Farrowed Oct. 12 1904.
Litter, 8; 2 boars and 3 sows raised.
Bred by A. J. Harmon, Renssalaer, Ind.

- Top Notcher Again 29205 .....
  - Top Notcher 23335. / S. E. Morton & Co.
  - Cedar Vale Queen II 20266a. / R. C. Watt.
- R. C. Watt.
- Lady Hazel 74994.....
  - Ak Sar Ben 6th 10861a. / C. H. Searle.
  - Sunflower 63398. / J. A. Teter.
- J. A. Teter.

37679
Red Prince

Farrowed Jan. 20 1905.
Litter, 8; 5 boars and 3 sows raised.
Bred by Buchanan Stock Farm, Sedalia, Mo.

- Hank 20401 .....
  - Duroc King 7327a. / Ira VanAusdal.
  - Inter State Belle IV 17136a. / West & Salisbury.
- J. E. Imhauser.
- Blonde Beauty 32370..
  - Imgomar 7897a. / D. A. Shafer.
  - Katisha 5616. / S. Y. Thornton.
- N. C. McFarland.

37681
Highland Lad

Farrowed Sept. 15 1904.
Litter, 10; 2 boars and 4 sows raised.
Bred by L. H. Page & Son, Friend, Neb.

- DeSoto Chief 32227...
  - DeSoto 15155. / C. Folgate.
  - Miss Maud 23728. / L. P. Harris.
- L. H. Page & Son.
- Crimson Lady 83966..
  - Loudens Jumbo 15125. / H. B. Louden & Son.
  - Neb. Anna 42472. / H. B. Louden & Son.
- H. B. Louden & Son.

37683
Max Orion

Farrowed Sept. 15 1904.
Litter, 8; 2 boars and 4 siws raised.
Bred by Thos. F. Maxwell, Creston, Ia.
Sold to R. H. Gregory, Nevinville, Ia.

- Orion Dandelion 24215
  - Orion 5293. / N. P. Clark.
  - Cherry Blossom 50572. / Manley & Co.
- Manley & Co.
- Maxwelton Janice 47062 .....
  - Brian Hosier 9213. / Walker Bros.
  - Lewis' Lady 19012. / J. C. Jay.
- J. C. Jay.

37685
Dewey's Notcher

Farrowed May 25 1905.
Litter, 7; 2 boars and 5 sows raised.
Bred by Alf C. Reynolds, Monticello, Ind

- Perfect Top Notcher 32461 .....
  - Top Notcher Again 29205. / R. C. Watt.
  - Edna 71822. / Humphrey & Son.
- J. A. Teter.
- La Motte Queen 63424
  - Sensation Chief 18403. / D. W. Brown.
  - Lady Grace 49432. / A. Davids.
- Ira Jordan.

37687

Dewey R.

Farrowed Sept. 26 1904.
Litter, 8; 3 boars and 5 sows raised.
Bred by Alf C. Reynolds, Monticello, Ind

Carmel Boy 12075a...
Marion Stultz.

King Watt's Last 10063a.
J. A. Turner.
Duroc Bessie 22706a.
J. H. McDaniel & Son.

LaMotte Queen 63424..
Ira Jordan.

Sensation Chief 16403.
D. W. Brown.
Lady Grace 49432.
W. A. Davids.

37689

See Me

Farrowed Sept. 21 1904.
Litter, 8; 4 boars and 4 sows raised.
Bred by Alf C. Reynolds, Monticello Ind.

Carmel Boy 12075a...
(See above.)

Phoebe 68296 .....
C. P. VanDoren.

Colonel S. 9529.
Geo. W. Seckman.
Fern 24614.
C. P. VanDoren.

37691 Riley S Same.

37695

Joe Whaler

Farrowed Oct. 28 1903.
Litter, 9; 6 boars and 3 sows raised.
Bred by T. R. Caines, Kenard, Neb.
Sold ti H. L. Gaines, Elk City, Neb.

Jerry Briggs 27685...
Geo. Briggs & Son.

Flash Light 11883.
Roberts & Son.
I. X. L. 13156.
L. M. Woods.

Miss Large 67526.....
Frank Kean.

Whaler 11619.
E. Whaley.
Miss Bob 23594.
Frank Kean.

37697

Rager

Farrowed Apr. 14 1905.
Litter, 9; 3 boars and 3 sows raised.
Bred by C. A. Rice, Shelbina, Mo.

Perfection 20805 .....
W. L. Stivers.

King's I 17599.
Welch Bros.
Red Bess 47644.
Walker Bros.

Beauty's Mate 55600..
L. C. Ryman.

Gay Lad 19325.
C. C. Battger.
Red Light 32272.
Bruce Bell.

37699

Thickset

Farrowed Apr. 12 1904.
Litter, 8; 3 boars and 2 sows raised.
Bred by J. F. Stokes, Roanoke, Mo.
Sold to Duane Rigby, Mechanicsville, Ia.

Ohio Model 24641.....
S. E. Morton & Co.

Morton's Model 7539a.
S. E. Morton & Co.
Duchess 40th 28518a.
S. E. Morton & Co.

Queen 69742 .....
J. T. Stokes.

Clipper 13237.
Geo. W. Trone & Son.
July Ann 45430.
J. T. Stoker.

37701

Rainy Day King

Farrowed Apr. 15 1904.
Litter, 7; 3 boars and 3 sows raised.
Bred by Manley & Co., Lyons, Neb.
Sold to J. W. Kern, Traer, Ia.

Orion 5293 .....
N. P. Clark.

Ben Hur H. 4539a.
J. A. Hubbard.
Nellie C. II 9740a.
N. P. Clark.

Ella Roberts 50580....
Manley & Co.

Peerless 12163.
H. F. Hoffman.
Nellie Roberts 24418.
Wm. Roberts & Son.

37703

Royal Robert

Farrowed Mar. 11 1904.
Litter, 11; 9 boars and 1 sow raised.
Bred by Geo. C. Blessing, Homer, Neb.
Sold to S. H. Moore, Homer, Neb.

Mammoth John 25249.
Manley & Co.

Long John 8987.
J. A. Hubbard.

Zoo V 15558.
Wm. Roberts & Son.

Rose Roberts 48048...
Manley & Co.

Peerless 12163.
H. F. Hoffman.

Nellie Roberts 24418.
Wm. Roberts & Son.

37705

Red Ike

Farrowed Aug. 26 1905.
Litter, 11; 4 boars and 5 sows raised.
Bred by C. A. Belote, Bells, Tex.
Sold to P. C. Culbertson, Lott, Tex.

Press W. 18909 .....
J. C. Hestand.

Tom H. 13811.
Thos. Bennett.

Bess W. 33976.
J. C. Hestand.

Bird Oumpsey 41742..
Boyd & Hodges.

Red Ike W. 7709.
Miss Jennie West.

Lady Wolcott 17840.
John F. Colvin.

37707

King's Choice

Farrowed Sept. 19 1903.
Litter, 9; 2 boars and 4 sows raised.
Bred by A. B. Wingerd, Kingsley, Ia.
Sold to Hartley & Suscombe, Ida Grove, Ia.

Ohio King 19811.....
Ira Jackson.

Chief Surprise 9853a.
Ira Jackson.

Hill Girl 26190a.
Ira Jackson.

Quaker Maid 58786...
A. B. Wingerd.

Albinus 10059.
N. P. Clark.

Quaker Lady IV 28290.
Wm. Roberts & Son.

37709

Prime Gold Bank

Farrowed Mar. 26 1903.
Litter, 10; 5 boars and 3 sows raised.
Bred by Will Banks, Burt, Ia.
Sold to Jas. Frakjar, Rolfe, Ia.
Resold to H. G. Mason, Gilmore City, Ia.

More Gold 16089.....
H. F. Hoffman.

Phil Clark 12535.
N. P. Clark.

Paulette 30738.
H. F. Hoffman.

Big Sister 51806.....
Will Banks.

Prince Marti 4739.
J. W. Stribling.

Blonde Betty III 10596
Will Banks.

37711

Red King

Farrowed Feb. 8 1905.
Litter, 11; 3 boars and 2 sows raised.
Bred by L. J. Baynes, Salem, Ind.
Sold to W. F. Hostetler South Bend, Ind.

Red Boomer 27693....
T. E. Laurie.

Denver 11869.
G. J. McKinnon.

La Belle Queen 34816.
Fred Kraschel & Son.

Fancy Nell 67554.....
C. E. & Wm. Reed.

Advance 12573.
Ira VanAusdal.

Big Nellie 26352.
M. J. Palmer.

37713

Royal Golddust

Farrowed Mar. 26 1905.
Litter, 9; 2 boars and 5 sows raised.
Bred by Raleigh Wilder, Central City, Neb.

Aguinaldo 20713 .....
E. Z. Russell.

Acme 10379a.
E. Z. Russell.

Cydaria 20676a.
E. Z. Russell.

Royal Model 87850....
Raleigh Wilder.

Joseph G. 20707.
E. M. Tarbell.

Dew Drop 48020.
Raleigh Wilder.

37739

Hoosier Lad

Farrowed June 3 1904.
Litter, 5; 2 boars and 3 sows raised.
Bred by M. R. Higgins, Queensville, Ind.
Sold to E. S. Gillette, Watertown, N. Y.

Stemwinder 26277 ....
Elmer Cannon.

M. P.'s Col. 10583a.
Carl Scott.

Rose Chief 22580a.
C. C. Brawley & Co.

Hoosier Lady 94610...
M. R. Higgins.

Dickens 15857.
A. J. Eppley.

Sophia H. 46918.
M. R. Higgins.

37741

Rob Roy

Farrowed Apr. 8 1905.
Litter, 10; 5 boars and 3 sows raised.
Bred by L. G. Buford, El Dorado Springs, Mo.
Sold to Geo. W. Groves, Avoca, Okla.

King Prince 26141....
H. C. Lyons.

Hoosier King 7667.
G. W. Simpson & Son.

Dutchess 23430.
H. C. Lyons.

El Dorado Bell 80864.
W. A. Kirkpatrick.

St. Patrick 10255.
W. A. Kirkpatrick.

Havelock Lady 39684.
G. P. Thompson.

37743 Rock Creek Nugget

Farrowed Mar. 25 1905.
Litter, 15; 5 boars and 5 sows raised.
Bred by L. D. Curtis, Florence, Neb.
Sold to G. A. Mustoe, Heines, Oregon.

Sunny Jim 24151.....
E. Z. Russell.

L.'s Choice 13727.
A. B. Wingerd.

Beauty's Queen I 41576
E. Z. Russell.

Red Belle C. 27206....
I. C. Welch.

Walking King 9451.
Walker Bros.

Rival Belle 23466.
Welch Bros.

37745

Modest Joe

Farrowed July 27 1904.
Litter, 8; 5 boars and 3 sows raised.
Bred by L. D. Curtis, Florence, Neb.

Sunny Jim 24151.....
(See above.)

Lora 83004 .....
L. D. Curtis.

Van's Ideal 17227.
G. VanPatten.

Red Belle C. 27266.
I. C. Welch.

37747

Forrest King

Farrowed Mar. 25 1905.
Litter, 8; 5 boars and 3 sows raised.
Bred by R. M. Snoddy, Armstrong, Mo.
Sold to John H. Lee, Forest Green, Mo.

Ohio Flashlight 15309.
Ed S. Foust.

Top Notcher 8803a.
S. E. Morton & Co.

Xenia Queen 20014a.
Thos. Bennett.

Armstrong Girl 44794.
R. M. Snoddy.

Crescout 11193.
Marion Stultz.

Jessie S. 24736.
Ed A. Baxter.

37749

Red U. S. Chief

Farrowed Mar. 23 1904.
Litter, 9; 7 boars and 2 sows raised.
Bred by J. B. Barnes & Son, Petersburg, Neb
Sold to G. F. Herman, Albion, Neb.

Red Chief II 24389.... Geo. Briggs & Son.
- Red Chief I Am 7693. S. E. Morton & Co.
- B.'s Lady Belle 39934. Geo. Briggs & Son.

Gypsy II 80486..... J. B. Barnes & Son.
- Prince Herd 10651. F. F. Failor.
- Gypsy 17980. J. B. Barnes & Son.

Resold to Fred Barnes, Albion, Neb. Resold to Geo. Fox, Cedar Rapids, Neb. Resold to H. H. Smith, Cedar Rapids, Neb.

37751

King Quality I

Farrowed May 3 1904.
Litter, 6; 4 boars and 4 sows raised.
Bred by H. M. Moore, Orient, Ia.

Orval Otis O. 29115.. H. W. Windor.
- Copper King II 19561. Jasper Morgan.
- Molley M. 22550. Dellas Scharpp.

Almeda 40570 ..... Griffin & Theurer.
- Prairie Jim 12381. John Henderson.
- Rose Lee 20176. Jasper Benson & Son.

37753

Klondyke

Farrowed Apr. 20 1904.
Litter, 9; 2 boars and 4 sows raised.
Bred by W. W. Wilcox, Nevada, Mo.
Sold to John Pollpeter, Jr., Nevada, Mo.

Orion Prince 25321... W. W. Wilcox.
- Duroc Prince 15273. A. F. Russell.
- Katie Maud II 44144. H. C. Lyons.

Dinah 58842 ..... Sheldon & Son.
- Addy Wonder 18489. W. L. Addy & Son.
- Pearly II 49296. H. C. Sheldon.

37755

II Advance

Farrowed Mar. 19 1905.
Litter, 8; 4 boars and 3 sows raised.
Bred by Proud Advance Stock Co., Shenandoah, Ia.
Sold to W. W. Wilcox, Nevada, Mo.

Proud Advance 23549. Johnson Bros.
- Advance 11309. J. M. Morrison.
- Lucy D. II 18106. Geo. Duffus.

Belva Herring 80806.. F. H. Herring.
- Reliance 12455a. C. C. Cotton.
- Belvedere 20942a. F. H. Herring.

Resold to John Pollpeter, Jr., Nevada, Mo.

37757

Young Advance

Farrowed Apr. 20 1904.
Litter, 11; 2 boars and 4 sows raised.
Bred by Johnson Bros., Brooklyn, Ia.
Sold to H. A. Sherwood, Hartwick, Ia.

Advance 11309 ..... J. M. Morrison.
- Tacoma 7827. C. W. & Wm. Reed.
- Lucy R. 18136. J. A. Bangham.

Bertha Brooklyn 33824 Johnson Bros.
- Orion's Peacock 13119. J. A. Bangham.
- Daisy K. 18098. Geo. Duffus.

37759

Iowa Banker III

Farrowed Mar. 15 1904.
Litter, 8; 4 boars and 4 sows raised.
Bred by C. W. & Wm. Reed, Rose Hill, Ia.
Sold to Johnson Bros. & Newkirk, Brooklyn, Ia.
Resold to H. A. Sherwood, Hartwick, Ia.

Iowa Banker 23891...
C. W. & Wm. Reed.

Reed's Banker 17565.
Johnson Bros.

Big Nellie 26352.
M. J. Palmer.

Lady Challenger 71520
B. S. Roberts.

Duroc Challenger II 13169.
C. W. & Wm. Reed.

Miss Lead On 14418.
J. A. Bangham.

37761

Longfellow Boy

Farrowed Nov. 14 1903.
Litter, 7; 2 boars and 5 sows raised.
Bred by John Lydon, Belden, Neb.
Sold to F. G. Morten, Hartington, Neb.

Best M. All 24727....
Manley & Co.

Long John 8987.
J. A. Hubbard.

Perfect Lady 16602.
M. C. Rickey.

Glendale Queen 59796.
O. E. Osborn.

Red Cross 15909.
Wm. Godby.

May O. 34480.
O. E. Osborn.

37763

King Dodo

Farrowed Nov. 10 1904.
Litter, 12; 4 boars and 3 sows raised.
Bred by Manley & Co., Lyons, Neb.
Sold to W. A. Dewey, Franklin, Neb.

Orion 5293 .....
N. P. Clark.

Ben Hur H. 4339a.
J. A. Hubbard.

Nellie C. II 9740a.
N. P. Clark.

Matilda 28262 .....
H. L. Cantine.

Cherokee Lad 4421.
C. A. Thomas.

Jeptha Daughter 11030.
H. L. Cantine.

37765

Hardy's Improver

Farrowed Mar. 12 1904.
Litter, 7; 4 boars and 3 sows raised.
Bred by Bowman & Fitch, Lawrence, Neb
Sold to W. A. Rankin, Carson, Ia.

Improver II 13365....
O. S. West.

Duroc King 7327a.
Ira VanAusdal.

Red Perfection 17704a
J. H. Lathrop.

Pottawattamie Belle 71930 .....
Bowman & Fitch.

Advance 10697.
D. W. Brown.

Kenley's Progress 29624.
H B. Kenley.

37767

Jim's Gold Dust

Farrowed Mar. 10 1904.
Litter, 12; 6 boars and 6 sows raised.
Bred by E. Z. Russell, Blair, Neb.
Sold to W. A. Rankin, Carson, Ia.

Gold Dust Jim 15169..
E. Z. Russell.

Liberty Jim 5401.
Wm. Roberts & Son.

Marble 22490a.
E. Z. Russell.

Lady Surprise 76552...
L. E. Ausman.

Surprise 12539.
L. E. Ausman.

Red Rose B. 39128.
L. E. Ausman & Co.

37769
Prairieview Chief

Farrowed June 6 1904.
Litter, 11; 7 boars and 3 sows raised.
Bred by T. E. Bly, Brewster, Minn.
Sold to W. H. Bartholf, Burlington, Wis.

Duroc Challenger II 17053 ..... O. S. West.
- Duroc Challenger 10035a. — C. W. & Wm. Reed.
- West's Choice III 23328a. — West & Salisbury.

Jackson Queen 48094.. T. E. Bly.
- Aberdeen Prince 7863. — E. B. Watson.
- Ruby II 25318. — T. E. Bly.

Resold to Schausburg, Solberg & Co., Lanesboro, Minn.

37771 Kraschel's Wonder

Farrowed Apr. 10 1904.
Litter, 8; 4 boars and 2 sows raised.
Bred by Fred Kraschel & Son, Macon, Ill.
Sold to R. Rasmussen & C. Hurlbutt, Owaneco, Ill.

Allison Jr. Perfection 9783a ..... S. E. Morton & Co.
- Allison Jr. 6535a. — Wm. Roberts & Son.
- Elvira M. 20520a. — Bruce Pullen.

Buddy Beauty II 70858 Fred Kraschel & Son.
- Buddy T. 10799. — J. W. Killam.
- Hyde's Beauty II 25412 — I. B. Hyde & Son.

37773
Faultless B.

Farrowed Mar. 25 1904.
Litter, 6; 3 boars and 3 sows raised.
Bred by R. B. Pierce. Haddam, Kan.
Sold to B. F. Besson, Linn, Kan.

Red King II 22449.... Geo. Horning.
- Liberty Perfection 11195. — H. B. Louden & Son.
- Bell II 27016. — Geo. Horning.

Haddam Belle 67840.. R. B. Pierce.
- Lone Elm King 16547. — C. H. Searle.
- Haddam Queen 24634. — Fred Barnes.

Resold to J. W. Billings, Linn, Kan.

37775
Brilliant Chief

Farrowed Mar. 9 1905.
Litter, 9; 4 boars and 4 sows raised.
Bred by Bert Veach, Falls City, Neb.
Sold to Fritz Janssen, Syracuse, Neb.

Chief Marti 33097.... Wm. Brandow.
- Red Chief I Be 15981. — Geo. Briggs & Son.
- Dark Girl 41298. — M. G. Lewis.

Veach's Queen 94352.. C. A. Cook.
- Brilliant F. 34287. — G. VanPatten.
- Ideal Queen 50844. — C. A. Cook.

37777 Brilliant Red

Same.

37779
Reliable

Farrowed Mar. 25 1905.
Litter, 10; 4 boars and 1 sow raised.
Bred by W. B. Buck, Mt. Ayr, Ia.
Sold to J. C. Snedaker, Mt. Ayr, Ia.

Prince Lad 37213..... Wm. Roberts & Son.
- Broadback Jr. 13451. — Wm. Roberts & Son.
- Gazella 22466. — Wm. Roberts & Son.

Beauty 35880 ..... A. L. Lynch.
- Lord Marmion 9961. — D. J. Kaufman.
- Neatness 34158. — A. L. Lynch.

37781

Hoffman's Model

Farrowed Mar. 29 1904.
Litter, 8; 3 boars and 5 sows raised.
Bred by C. W. & Wm. Reed, Rose Hill, Ia.
Sold to G. W. Hoffman, Sigourney, Ia.

Reed's Model 23889.... S. E. Morton & Co.
- Morton's Model 7539a. S. E. Morton & Co.
- Burkett 28522a. W. S. Burkhart.

Lunetta II 79612 ..... C. W. & Wm. Reed.
- Reed's Banker 17565. Johnston Bros.
- Lunette 38246. C. W. & Wm. Reed.

37783

Thick Set

Farrowed Mar. 10 1905.
Litter, 7; 4 boars and 3 sows raised.
Bred by J. M. Ely, Maxon, Ill.
Sold to E. H. Deal, Elwood, Ill.
Resold to A. H. Penny, Marengo, Ill.

Ely's Improver 32919.. H. B. Watson.
- He's A Hero 4743. Wm. Roberts & Son.
- Isabel 73338. Ernest McGlosson.

Red Bone 93026..... J. M. Ely.
- Ely's Choice 26005. Thos. Bennett.
- Lucy D. 24776. S. P. & C. M. Carr.

37785

Perfect Paul

Farrowed Mar. 2 1904.
Litter, 14; 5 boars and 4 sows raised.
Bred by R. A. Griffith, West Liberty, Ia.
Sold to H. C. Nichols, West Liberty, Ia.

Oom Paul's Perfection 24787 ..... G. W. Trone.
- Oom Paul 7545. F. F. Failor.
- Orma II 25476. G. W. Trone & Son.

Toney Bell 44156..... D. Nauman.
- Liberty Chief 9703. W. L. Bonnett.
- Rosey II 24050. D. Nauman.

37787

Clayton No. 1

Farrowed Sept. 5 1903.
Litter, 10; 6 boars raised.
Bred by John Alfs Jr., Atkinson, Neb.
Sold to Z. Warner, Atkinson, Neb.

Captain 16307 ..... H. H. Diers.
- Hero 14667. D. Nauman.
- Myrtle 21860a. H. H. Diers.

May Flower H. 67610.. John Alfs Jr.
- Eagle Valley Chief 17761. D. S. O'Brien.
- Red Beauty 20314. H. B. Louden & Son.

37789

Freddy Fisk

Farrowed Jan. 17 1904.
Litter, 10; 2 boars and 2 sows raised.
Bred by F. A. Strong, Orient, Ia.
Sold to W. A. Otis, Orient, Ia.

Captain Mack 28333... J. S. Kilgore.
- Rex C. 21361. J. F. Miller.
- Maggie M. 52866. J. S. Kilgore.

Orient Belle II 69204.. John Wilkin.
- Rival 17061. S. P. Alspach.
- Orient Belle 45598. John Wilkin.

37791

Richland Fred

Farrowed Jan. 17 1904.
Litter, 10; 2 boars and 2 sows raised.
Bred by F. A. Strong, Orient, Ia.
Sold to J. A. Clayton, Fisk, Ia.

Captain Mack 28333.. (See above.)

Orient Belle II 69204.. J. Wilkin.
- Rival 17061. S. P. Alspach.
- Orient Belle 45598. John Wilkin.

37793

Bellaire Prince

Farrowed Apr. 28 1904.
Litter, 12; 5 boars and 1 sow raised.
Bred by J. N. Johnson, Esbon, Kan.
Sold to M. Hall, Bellaire, Kan.

Johnson Hero 23395...
W. W. Hogate & Sons.

Higgins Hero 11889.
Bowman & Fitch.

Romain 29520.
W. W. Hogate.

Blush Rose 61018.....
W. F. Garrett.

Portis Duke 9197.
W. H. Roush.

Dora L. 23344.
W. F. Garrett.

37795

Sensation

Farrowed Mar. 18 1904.
Litter, 9; 2 boars and 4 sows raised.
Bred by Roycroft Farms, Des Moines, Ia.
Sold to Ed Elijah, Clarence, Ia.

Roy St. Patrick 26363.
W. J. Wendt.

Wendt's Prince 10715.
W. A. Kirkpatrick.

Lucy Long 39810.
O. S. West.

Roycroftie 63536.. ...
E. M. Kuhns.

Sensation II 9253.
D. W. Brown.

Roycroftie VIII 39338.
West & Salisbury.

37797 Roy H. Same. Sold to Frank Hempy, Lisbon, Ia.

37799

The Lad for Me

Farrowed Mar. 13 1905.
Litter, 12; 3 boars and 6 sows raised.
Bred by Bert Veach, Falls City, Neb.

Falls City Lad 34229..
J. R. Stewart.

Red Lad 34227.
S. P. & C. M. Carr.

Lady S. 32224.
C. B. Fagin.

Dolores 72740 .....
W. T. Veach.

Salem Prince 10097a.
Apperson & Lamb.

Lady Veach 22782a.
Apperson & Lamb.

37801

Red Pa

Farrowed Mar. 26 1904.
Litter, 13; 3 boars and 7 sows raised.
Bred by J. W. Suffel, Wood River, Neb.
Sold to Cope Bros., Edgerton, O.
Resold to Paul Hootman, Hicksville, O.

Red Jumbo 2nd 28469..
Dice & Garber.

Red Jumbo 19747.
H. B. Louden & Son.

Our First 23376.
Dice & Garber.

Faultless Zoa 28800a..
E. L. Lingle.

Long M. 9253a.
S. E. Morton & Co.

Zoa 18478a.
E. L. Lingle.

37803

Holdrege Chief

Farrowed Mar. 30 1904.
Litter, 11; 4 boars and 6 sows raised.
Bred by C. M. Smith, Ragan, Neb.
Sold to Sam Shrock, Holdrege, Neb.

George II 29555.....
S. J. Tillman.

Sir George 22471.
Geo. Briggs & Son.

Jennie Lind 64030.
S. J. Tillman.

Louisiana 72972 .....
C. M. Smith.

Mendenhall's Choice 21055.
J. E. Mendenhall.

Smith's Pride 52122.
T. L. Livingston.

37805
The Colonel

Farrowed Mar. 19 1904.
Litter, 10; 3 boars raised.
Bred by S. Y. Thornton, Blackwater, Mo.
Sold to R. O. Stewart, Alden, Kan.
Resold to R. A. Stewart, Hutchinson, Kan.

Col. Brown 23485..... D. W. Brown.
- Strong Boy 9161a. M. F. Wood.
- Ethelwyn 18136a. Warren Watkins.

Susie 86528 ..... S. Y. Thornton.
- Red Chief 15293. Harry Sneed.
- Rose 36538. Harry Sneed.

37807
Big Gem

Farrowed Mar. 21 1903.
Litter, 8; 2 boars and 3 sows raised.
Bred by J. A. Quinn, Toulon, Ill.
Sold to L. E. Page, Princeton, Ill.
Resold to F. E. Miller, Princeton, Ill.

Choice Goods 13115... O. Walter & Co.
- Long Fellow 6815a. O. Walter & Bro.
- Hattie Wonder V. 16376a. O. Walter & Bro.

Queen of Stark III 31044 ..... J. A. Quinn.
- Washington IV 5807. G. W. Trone.
- Quinn's Choice 10010. J. B. Gould.

37809 Golden Jersey King

Farrowed Apr. 10 1904.
Litter, 10; 4 boars and 5 sows raised.
Bred by G. W. Nogle, Sadorus, Ill.
Sold to Charles Penney, Philo, Ill.

High Roller 21959 .... C. C. Brawley & Co.
- High Lander 6657a. D. R. Palmer.
- Ohio Bess 17572a. M. W. Marine & Son.

Effie 73162 ..... L. H. Leiter.
- King Wonder II 10945. O. Walter & Bro.
- Model May 25344. L. H. Leiter.

37811
J. T. Woods.

Farrowed Apr. 2 1904.
Litter, 8; 4 boars and 3 sows raised.
Bred by R. F. Norton, Clay Center, Kan.

Norton's Wonder 24685 John W. Jones & Co.
- Fancy Wonder 14405. O. Walter.
- Fancy Babe 40556. E. D. Jones.

Beo S. III 76208..... R. F. Norton.
- Cloud Co.'s Best 16323. E. D. Jones.
- Beo S. I 57152. G. C. Stufft.

37813
Gem K.

Farrowed Mar. 26 1904.
Litter, 11; 5 boars and 4 sows raised.
Bred by R. F. Norton, Clay Center, Kan.
Sold to John Krebs, Clay Center, Kan.

Norton's Wonder 24685 John W. Jones & Co.
- Fancy Wonder 14405. O. Walter & Co.
- Fancy Babe 40556. E. D. Jones.

Beo S. I 31152..... G. C. Stufft.
- Corbett 9713. Jacob Kline.
- Beo S 10844. Wm. F. Stufft.

37815
Jumbo R.

Farrowed Sept. 22 1903.
Litter, 7; 4 boars and 2 sows raised.
Bred by R. F. Norton, Clay Center, Kan.

Cloud Co.'s Best 16323. E. D. Jones.
- Red Duke 10959. F. Georgia.
- Goldie J. 25786. J. C. Rodkey.

Miss Jumbo 39058.... R. F. Norton.
- Improver II 13365. O. S. West.
- Beo S. I 31152. G. C. Stufft.

37817 Tokio

Farrowed Sept. 3 1904.
Litter, 6 boars and 3 sows raised.
Bred by Geo. W. Trone & Sons, Rushville, Ill.

- Oom Paul 7545 ..... F. F. Failor.
  - Jumbo Red 7973. S. E. Morton & Co.
  - Queen B. 3932. F. F. Failor.
- Hallena 25076 ..... Geo. W. Trone & Sons.
  - Gold Finch 7549. F. F. Failor.
  - Moonshine 8846. G. W. Trone.

37819 Tokio Paul Same. Sold to Edmonds, Shade & Co., Kingsley, Ia.

37821 Mammoth Boy

Farrowed June 22 1904.
Litter, 10; 5 boars and 6 sows raised.
Bred by W. C. Parks, Ottawa, Kan.
Sold to Geo. Hannon, Olathe, Kan.
Resold to T. E. Beckett, Olathe, Kan.

- Bonaparte 33131 ..... McFarland Bros.
  - Brilliant 9265. H. B. Louden & Son.
  - Miss Wonder 30038. O. Walter & Co.
- Gold Coin 72786..... Wm. Cisne.
  - Clarence 17205. F. H. Herring.
  - Goldy 80656. F. Herring.

37823 Rustler

Farrowed July 2 1904.
Litter, 10; 4 boars and 6 sows raised.
Bred by W. A. Cisne, Vineland, Kan.
Sold to Geo. Hannon, Olathe, Kan.

- Bonaparte 33131 ..... McFarland Bros.
  - Brilliant 9265. H. B. Louden & Son.
  - Miss Wonder 30038. O. Walter & Co.
- Rosebud 72784 ..... W. A. Cisne.
  - Clarence 17205. F. H. Herring.
  - Iowa Girl 40736. E. Westcott.

37825 Pride

Farrowed July 10 1904.
Litter, 10; 5 boars and 5 sows raised.
Bred by W. C. Parks, Ottawa, Kan.
Sold to Geo. Hannon, Olathe, Kan.

- Roycroft King 11115a. West & Salisbury.
  - Prince Perfection 8351a G. L. Reader.
  - Interstate Belle VII 21354a. West & Salisbury.
- Iowa Girl 49428 ..... Wm. Roberts & Son.
  - Broad Back Jr. 13451. Wm. Roberts & Son.
  - Jessie S. 22464. Wm. Roberts & Son.

37827 Bismark II

Farrowed Apr. 16 1902.
Litter, 10; 5 boars and 5 sows raised.
Bred by E. E. Phillips, Lawrence, Kan.
Sold to Geo. A. Metcalf, Merriam, Kan.
Resold to Geo. F. Hannon, Olathe, Kan.

- Standard 10049 ..... N. B. Sawyer.
  - Short Head 4995. Wm. Roberts & Son.
  - Elaskie 7496. N. B. Sawyer.
- Tina 21862 ..... R. J. Eastman.
  - Shinn's Gem 4653. W. C. Shinn.
  - Lady Smith 14750. E. E. Newton.

37829

Park's

Farrowed June 22 1904.
Litter, 9; 4 boars and 5 sows raised.
Bred by W. C. Parks, Ottawa, Kan.
Sold to Geo. F. Hannan, Olathe, Kan.

Roycroft King 11115a.
West & Salisbury.

Prince Perfection 8351.
Geo. L. Reader.

Interstate Belle 21354.
West & Salisbury.

Helen 72792 .....
W. C. Parks.

Iowa Boy 20183.
Wm. Roberts & Son.

Iowa Jimmie 49426.
Wm. Roberts & Son.

37831

Bonhill Triumph

Farrowed Mar. 18 1905.
Litter, 8; 2 boars and 2 sows raised.
Bred by E. M. Kuhns, Des Moines, Ia.
Sold to H. M. Jones, Des Moines, Ia.

Roy St. Patrick 26303.
W. L. Wendt.

Wendt's Prince 16715.
W. A. Kirkpatrick.

Lucy Long 16471.
C. H. Jones.

Roycroft Inter State 84694 .....
E. M. Kuhns.

Uncle Billy 16471.
C. H. Jones.

Roycroft Inter State 75452.
E. M. Kuhns.

37833 Improved Model Same. Sold to same.

37835

Murfresboro Chief

Farrowed Apr. 2 1904.
Litter, 6; 1 boar and 2 sows raised.
Bred by Einsel Land & Live Stock Co., Murfresboro, Tenn.
Sold to Gilbert L. Keith Murfresboro, Tenn.

Muskogee Chief 29775.
H. C. Young.

Red I Am 19053.
J. C. Leach.

Briggs Belle II 43044.
Geo. Briggs & Son.

Lady Leona 73590 ....
J. D. Stevenson.

Advance 17013.
Mrs. L. C. Barr.

Loomis Lass 45278.
H. L. Cantine.

37837

Wapsie Lad

Farrowed Mar. 15 1905.
Litter, 4; 1 boar and 3 sows raised.
Bred by Moritz Hansen, Malone, Ia.
Sold to Lourance Carstensen, Wheatland, Ia.

Pride of Iowa 36127...
O. S. West.

Crimson Wonder 26355.
H. L. Cantine.

West's Fancy 20250.
West & Salisbury.

Moonshine III 94522..
Moritz Hansen.

Big N. 22435.
Wm. Fraker.

Moonshine II 74792.
Thos. Bennett.

37839

General Seckman

Farrowed Sept. 1 1904.
Litter 12; 2 boars and 1 sow raised.
Bred by J. C. Woodburn Maryville, Mo.
Sold to Duff Browning, New Hampton, Mo.

The Lad For Me 10733a .....
G. W. Seckman.

Mingo Lad 9759a.
J. B. Hilligoss.

Wonder Duchess S 24508a.
J. V. Beaman.

Ella Belle 57770 .....
Wm. Roberts & Son.

Frank 10075a.
J. W. Stribling & Son.

Ellen Roberts 22468.
Wm. Roberts & Son.

37841

King James

Farrowed Nov. 3 1904.
Litter, 13; 6 boars and 3 sows raised.
Bred by A. B. Wingerd, Kingsley, Ia.
Sold to Norrish & Bevington, Kingslay, Ia.

Ohio King 19811 .....
Ira Jackson.

Chief Surprise 9853a.
Ira Jackson.

Hill Girl 26190a.
Ira Jackson.

W.'s Choice 44104 ....
John Wilkin.

Pericles Model 9979.
H. F. Hoffman.

Quaker Lady IV 28290.
Wm. Roberts & Son.

37843

Happy Jack

Farrowed Feb. 18 1905
Litter, 9; 1 boar and 3 sows raised.
Bred by Geo. B. Barclay, Winfield, Ia.
Sold to A. Raymon, Columbus Jct., Ia.

Barclay B. 31201 .....
Hanks & Bishop.

David H. 80441.
Husman & Harmon.

Miss Hanks 53692.
F. J. Hanks.

Miss Only 73118.....
Warren Freeman.

Beulah II 18475.
W. O. Coleman.

Favorite G. 52402.
Warren Freeman.

37845

Gilbert's Choice

Farrowed Mar. 16 1904.
Litter, 12; 3 boars and 2 sows raised.
Bred by Toss Gilbert, Oakland, Ill.
Sold to R. E. Peterson, Oakland, Ill.

Teddy 24513 .....
C. P. VanDoren.

Rossville 7941a.
Thos. Bennett.

Hattie V. 21146a.
C. P. CanDoren.

Flossy V. 59318.....
C. P. VanDoren.

Perfection Van 10373a.
D. W. Brown.

Flossy 16050.
Ed A. Baxter.

37847

Mystic

Farrowed Mar. 13 1904.
Litter, 8; 1 boar and 2 sows raised.
Bred by J. H. Menzel, Hazleton, Ia.
Sold to J. T. Ward, Arlington, Ia.

Victor 20677 .....
Ira VanAusdal.

Red Arch 9939a.
J. A. Bake.

Laurel II 19402a.
Ira VanAusdal.

Arlington Belle 57620.
J. H. Menzel.

Captain 12091.
Ira VanAusdal.

Duchess II 23113.
S. E. McCullough.

37849

Pilot Jr.

Farrowed Sept. 28 1903.
Bred by W. J. Stone, Lyons, Neb.
Sold to Robert Reading, Lyons, Neb.

Red Pilot 23447 .....
A. A. Galt.

Elmwood II 9891a.
A. A. Galt.

Red Fern 1st 24100a.
A. A. Galt.

Gipsy Red 57358.....
E. Z. Russell.

Red Chief U. S. 8509a.
West & Salisbury.

The Empress 18408a.
West & Salisbury.

37851

King Charley

Farrowed Apr. 9 1903.
Litter, 16; 6 boars and 4 sows raised.
Bred by C. C. Swan, New London, Ia.
Sold to A. Dawson, New London, Ia.
Resold to L. C. Coleman, Mt. Pleasant, Ia.

Red King 9335 .....
W. L. Bonnett.

Red Cloud B. 5971.
A. G. French.

Nora 18526.
W. L. Bonnett.

Red Queen 36288.....
C. C. Swan.

Red Advance 9333.
H. E. Browning.

Onwards Queen 9324.
H. E. Browning.

37853

Red Paul

Farrowed Mar. 22 1905.
Litter, 5; 2 boars raised.
Bred by C. A. Cook, Salem, Neb.
Sold to E. E. Greer, Cambridge, Neb.

Capt. Paul 29393 .....
Geo. Briggs & Son.

Col. Paul 10747.
F. F. Failor.

Parnell Lass 11562.
W. L. Addy & Son.

Red Sunshine 73584...
C. B. Fagin.

Advance II 16159.
C. B. Fagin.

Red I. X. L. 49658.
Bowman & Fitch.

37855 Paul C. Same.

37857
John's Choice

Farrowed Mar. 17 1904.
Litter, 5; 2 boars and 2 sows raised.
Bred by J. D. McDermott, Wiota, Ia.
Sold to Bert Jenkins, Fonantelle, Ia.
Resold to John Peterson, Adair, Ia.

Brewster Boy 23703... Harmon Gruver.
- Iowa Prince 15351. B. A. Samuelson.
- Brewster Lady 47356. Harmon Gruver.

Miss Mc. 78236..... J. D. McDermott.
- Red Cloud I 17637. N. P. Clark.
- Florence III 47348. J. D. McDermott.

37859
Col. K.

Farrowed Apr. 9 1903.
Litter, 11; 6 boars and 2 sows raised.
Bred by H. B. Louden & Son, Clay Center, Neb.
Sold to C. J. Kinney, Buckeye, Ia.
Resold to J. B. Fuller, Alden, Ia.

Louden Col 11047a.... H. B. Louden & Son.
- Ed's Col. 8035a. Ed Borradaile.
- Della Scott 22714a. Carl Scott.

Pearl Queen 36248.... James Cummings.
- Higgin's Model 3251. M. R. Higgins.
- Silver Queen 20154. F. F. Failor.

37861
Golden Billy

Farrowed Mar. 21 1904.
Litter, 10; 2 boars and 2 sows raised.
Bred by Geo. E. Barkley, Odebolt, Ia.
Sold to M. C. Barkley, Wall Lake, Ia.

Mill-Banks Boy 25107. H. F. Hoffman.
- Millbank 16733. Will Banks.
- Paulette 30738. H. F. Hoffman.

Lucile J. 52700..... M. A. McWilliams.
- Col. W. S. 8513a. West & Salisbury.
- Dolly R. T. 46648. W. H. McWilliams.

37863
Nick

Farrowed Mar. 30 1904.
Litter, 11; 3 boars and 8 sows raised.
Bred by W. H. Ward, Nickerson, Kan.
Sold to Berry & Slentz, Nickerson, Kan.
Resold to A. Mathews, Lyons, Kan.

Nebraska George 31297 Geo. Briggs & Son.
- Morton Prince 16797. S. E. Morton & Co.
- Minta 46112. Geo. Briggs & Son.

Lady R. 52966 ..... J. H. Rubhoff.
- Keno 18961. J. U. Howe.
- Golden Beauty 45666. J. U. Howe.

37865
Clifford

Farrowed June 23 1904.
Litter, 8; 4 boars and 4 sowsr aised.
Bred by Geo. B. Barclay, Winfield, Ia.
Sold to John Swan, Winfield, Ia.

Red Tom 28955..... T. D. Coleman.
- Mart's Best 14388. B. C. Marts.
- Winnie H. 24684. W. E. Coleman.

Miss Only 71118..... Warren Freeman.
- Beulah II 18475. W. O. Coleman.
- Favorite C. 52402. Warren Freeman.

37867 Creston Chief Same. Sold to Wm. O. Albertson, Mt. Vernon, Ia.

37869 Heart's Desire Same.

37871

"B" "B"

Farrowed June 23 1904.
Litter, 11; 5 boars and 3 sows raised.
Bred by Geo. R. Barclay, Winfield, Ia.
Sold to Jno. McAlister, Winfield, Ia.

Red Tom 28955 .....
T. D. Coleman.

Mart's Best 14253.
B. C. Coleman.

Winnie M. 24684.
W. O. Coleman.

Lady B. 94894 .....
Warren Freeman.

Rob Roy 12675.
Wm. Godby.

Ella B. 24228.
Welch Bros.

37873

Red Jacket

Farrowed Mar. 12 1904.
Litter, 8; 2 boars raised.
Bred by A. J. Kissick, Ohio, Ill.
Sold to F. E. Miller, Princeton, Ill.
Resold to W. A. Markins, LaMoille, Ill.

Schuyler 20687 .....
Geo. W. Seckman.

Woodburn's Best 8509.
J. C. Woodburn.

Goldie O. III 16486.
Geo. W. Seckman.

Bessie K. 62204 .....
C. C. McCutcheon.

Regulator 10823.
Fred Yetter.

Carrie 33178.
C. C. McCutcheon.

37875

Reckless Teddy

Farrowed Nov. 15 1904.
Litter, 8; 4 boars and 4 sows raised.
Bred by A. M. Kenison, Hager's Grove, Mo.
Sold to I. M. Dunkin, Madison, Mo.

Onny 34743 .....
J. D. Stevenson.

Oom Paul's Baby 12697.
W. L. Addy.

Ponda Rosa 25834.
Jas. Gibson.

Okobija Lady II 68660
A. M. Kenison.

Prince Dandy 13765.
S. M. DeoYe & Son.

Okoboji Lady 31420.
N. F. Drake.

37877

Perfection

Farrowed Sept. 5 1903.
Litter, 14; 7 boars and 6 sows raised.
Bred by Harvey Hurst, Martinsville, Ill.
Sold to V. O. Swollum, Martinsville, Ill.

Gold Chief 18057.....
W. A. Crum.

Gold Standard 14841.
W. A. Craver.

Short Legs 6948.
E. B. McCoy.

Nancy Ann 28386.....
Theo. Wert.

Werth's Prince 8629a.
G. W. Stoner.

Emma Jumbo II 20350a
Theo. Werth.

37879

Botna Boy

Farrowed Apr. 6 1903.
Litter, 7; 3 boars and 4 sows raised.
Bred by A. B. Wingerd, Kingsley, Ia.
Sold to H. Moore, Botna, Ia.
Resold to Jas. L. Olson, Kirkman, Ia.

Imp's Boy 17151.....
A. B. Wingerd.

Albinus 10059.
N. P. Clark.

Lady Imp 22874.
A. B. Wingerd.

Red Dutchess 44096...
John Wilkin.

Double Tom 9977.
Wm. Roberts & Son.

Vira 28278.
H. F. Hoffman.

37881

Judge Long

Farrowed May 1 1903.
Litter, 9; 7 boars and 2 sows raised.
Bred by Johnson & Wright, Monticello, Mo.
Sold to B. F. Humphreys, Lovington, Ill.
Resold to James Durkee, Bunker Hill, Mo.

Champion 14723 .....
B. F. Humphreys.

Challenger 11379.
E. C. George.

Sweepstakes 16422.
B. F. Humpreys.

Humphrey's Choice 30348 .....
W. K. Baker & Son.

Fills the Bill 8005.
O. S. West.

Surprise Lady 23666.
W. K. Baker & Son.

37883

Look Me Over Lad

Farrowed Mar. 12 1904.
Litter, 11; 6 boars and 4 sows raised.
Bred by Stewart & McCann, Kennard, Neb.
Sold to University of Neb., Lincoln, Neb.

Look Me Over II 22535
Manley & Co.

Look Me Over 4327.
W. H. Taylor.

Robert's Profit 16590.
Wm. Roberts.

Little Beauty 36628 ..
H. Wolford.

Midway Kid 15315.
W. A. McLean.

Mollie Lee 36626.
H. M. Wolford.

37885

Redy

Farrowed Mar. 8 1904.
Litter, 10; 5 boars and 4 sows raised.
Bred by W. S. Penn, Springville, Ia.
Sold to Alfred Peterson, Laurel, Neb.

Red Prince II 19831...
S. P. & C. M. Carr.

Red Prince 8915.
H. F. Hoffman.

Daisy B. II 23806.
S. P. & C. M. Carr.

Beulah V 48314.....
W. S. Penn.

Square Business 11591.
Wm. Eyerly.

Beulah 17932.
H. F. Hoffman.

37889

River View Lad

Farrowed Sept. 14 1904.
Litter, 10; 3 boars and 4 sows raised.
Bred by G. A. Munson, Maxwell, Ia.
Sold to M. C. Barkley, Wall Lake, Ia.

King Perfection 16235.
O. S. West.

Banker Boy II 12067.
O. S. West.

Fancy Perfection 22452a.
West & Salisbury.

Princess 26204 .....
F. F. Failor.

Elite 6653.
B. F. Spencer.

Countess 19570.
F. F. Failor.

37891

Ringleader

Farrowed Mar. 28 1904.
Litter, 13: 1 boar and 4 sows raised.
Bred by A. L. Lynch, Mt. Ayr, Ia.
Sold to L. L. Overholser, Diagonal, Ia.

Nash's Wonder 21395..
T. G. Nash.

Corn Cracker 14205.
W. H. Taylor.

May Louden 15652.
H. B. Louden & Son.

Madrid Belle 34256...
B. A. Shafer.

Waneta Hub 8215.
Wm. Danley.

Keetha's Gold 23224.
B. A. Shafer.

37893

King of Walnut

Farrowed Mar. 8 1904.
Litter, 15; 4 boars and 3 sows raised.
Bred by Bowman & Fitch, Lawrence, Neb.
Sold to L. L. Overholser Diagonal, Ia.

Improver II 13365....
O. S. West.

Duroc King 7327a.
Ira VanAusdal.

Red Perfection 17704a.
J. H. Lathrop.

Lathrop Rose 29084...
C. B. Fagin.

Advance 10697.
D. W. Brown.

Samile 7254.
S. E. Ellsworth.

37895

Napoleon II

Farrowed Mar. 27 1904.
Litter, 11; 3 boars and 4 sows raised.
Bred by R. J. Brown & Son, Shannon City, Ia.
Sold to L. L. Overholser, Diagonal, Ia.

Napoleon 27751 .....
E. S. Green.

Broad Back Barber 18729.
Wm. Godby.

Gretchen III 67748.
E. C. Melvin.

Surprise Girl 69246...
H. C. Shendon & Son.

Zeb 14273.
Wm. Godby.

Miss Surprise 33760.
Wm. Godby.

37897

Royal Prince

Farrowed Apr. 22 1904.
Litter, 8; 2 boars and 4 sows raised.
Bred by Geo. Briggs & Son, Clay Center, Kan.
Sold to Alex McClure, Braddyville, Ia.

Morton Prince 16797.. — S. E. Morton.
- Ed's Dictator 9961a. — S. E. Morton & Co.
- Rachel B. 20002a. — M. F. Wood.

Belle S. 54582..... — Geo. Briggs & Son.
- Higgin's Model 3251. — M. R. Higgins.
- Mina III 36128. — Geo. Briggs & Son.

37899

Bigelow Chief

Farrowed Mar. 12 1905.
Liter, 8; 2 boars and 5 sows raised.
Bred by Wm. Malcolm, Bigelow, Minn.

Chief Promoter 29313. — C. W. May.
- Top Notcher Again 29205. — R. C. Watt.
- Nellie III 21648. — T. W. Stoner & Son.

Miss Smith 70132..... — O. S. West.
- West's Banker 16229. — O. S. West.
- Lady Smith 55232. — O. S. West.

37901

Orion's Perfection

Farrowed Mar. 19 1905.
Litter, 15; 8 boars and 3 sows raised.
Bred by Wm. Malcolm, Bigelow, Minn.
Sold to T. E. Bly, Brewster, Minn.

Dale 35169 ..... — Fairchild & Stevenson.
- Orion's Profit 29248. — Manley & Co.
- Lady Rickey 41122. — Manley & Co.

Princess 70140 ..... — Wm. Malcolm.
- Malcolm Model 13879. — R. C. Watt.
- Worthington Belle 19066. — T. E. Bly.

37903

Pine

Farrowed Nov. 10 1904.
Litter, 10; 4 boars and 4 sows raised.
Bred by Wm. Malcolm, Bigelow, Minn.

Granger 28567 ..... — Wm. Molcolm.
- Malcolm Model 13879. — R. C. Watt.
- Darling 19072. — E. E. Bly.

Ruberta 70148 ..... — Wm. Malcolm.
- Amason 18353. — R. C. Watt.
- Julia 36740. — Wm. Malcolm.

37905 Thorn Same.

37907

Bigelow Bill

Farrowed Mar. 22 1905.
Litter, 13; 6 boars and 4 sows raised.
Bred by Wm. Malcolm, Bigelow, Minn.

Chief Promoter 29313. — C. W. May.
- Top Notcher Again 29205. — R. C. Watt.
- Nellie III 21648. — T. W. Stoner & Son.

Buttercup 70138 ..... — Wm. Malcolm.
- Malcolm Model 13879. — R. C. Watt.
- Bell II 45966. — Wm. Malcolm.

37909 Bigelow J.m Same.

37911 Shadeland Royal II

Farrowed Mar. 3 1905.
Litter, 15; 3 boars and 6 sows raised.
Bred by Edmonds, Shade & Co., Kingsley, Ia.

- American Royal 15453. McFarland Bros.
  - Mo. Wonder 12945. O. Walter & Co.
  - Rose Bud II 27502. Green McFarland.
- Queen H. C. 50302.... G. A. Munson.
  - Luther Chief Jr. 14183. Wm. Fraker.
  - Queen K. 48106. G. A. Munson.

37913 Royal Almont Same.

37915 Royal Jr.

Farrowed Sept. 13 1904.
Litter, 11; 3 boars and 3 sows raised.
Bred by Edmonds, Shade & Co., Kingsley, Ia.

- American Royal 15453. (See above.)
- Mayflower 58750 ..... W. L. Willey.
  - King David 16335. D. Nauman.
  - Jermie 26306. W. H. Reed.

37917 Shadeland Royal

Farrowed Mar. 21 1905.
Litter, 4; 2 boars and 2 sows raised.
Bred by Edmonds, Shade & Co., Kingsley, Ia.

- American Royal 15453. (See above.)
- Shadeland Belle 71274. Bowman & Fitch.
  - Red Chief I Am 15233. Smith Brown.
  - Parnell B. 34988. Bowman & Fitch.

37919 Pathfinder Same.

37921 Royal Roberts

Farrowed Mar. 19 1905.
Litter, 9; 4 boars and 4 sows raised.
Bred by Edmonds, Shade & Co., Kingsley, Ia.

- American Royal 15453. (See above.)
- Lady Roberts 58744... Wm. Roberts & Son.
  - Owen 10073. Owen Scott.
  - Hannah 22426. Wm. Roberts & Son.

37923 Oran

Farrowed Mar. 15 1904.
Litter, 10; 4 boars and 3 sows raised.
Bred by Manley & Co., Lyons, Neb.
Sold to John Wrighton, Audubon, Ia.

- Orion 5293 ..... N. P. Clark.
  - Ben Hur H. 4539a. J. A. Hubbard.
  - Nellie C. II 9740a. N. P. Clark.
- Lionelle 69964 ..... Manley & Co.
  - Dandelion 12165. Manley & Co.
  - Nellie Roberts 24418. Wm. Roberts.

37925

Red Rock

Farrowed Apr. 8 1904.
Litter, 9; 5 boars and 4 sows raised.
Bred by S. I. Welch, Cherokee, Ia.
Sold to A. C. Merrill, Cherokee, Ia.

Bank Bill 22989.....
H. F. Hoffman.

Millbank 16733.
Will Banks.

Paulette 30738.
H. F. Hoffman.

Alto 56536 .....
D. C. Baker.

McKinley Davies 13135.
S. E. McCullough.

Goodness 33554.
West & Salisbury.

37927

Pilot Wonder

Farrowed Mar. 22 1905.
Litter, 16; 3 boars and 6 sows raised.
Bred by Jacob A. May, Remington, Ind.

Pilot Wonder II 13849a
Ira Jackson.

Pilot Wonder 9017a.
O. Walter & Co.

Mayflower II 22524a.
Ira Jackson.

Helen of Ind. 64560...
Sylvester Gray.

Indiana King 14141.
J. F. Crum.

Nellie 36210.
Ellis Jones.

37929

J. A.'s Chief

Farrowed Mar. 14 1905.
Litter, 7; 3 boars and 2 sows raised.
Bred by J. A. Teter, Remington, Ind.

Golden Chief 31921....
L. L. Moorman.

Winchester Chief 10077a.
S. E. Morton & Co.

Red Oak Belle 18442a.
L. L. Moorman.

Renssalaer Belle 71824
C. W. May.

Mayor 13849.
T. W. Stoner & Son.

Nellie IV 36210.
Ellis Jones.

37931

Chief I Am

Farrowed Mar. 14 1905.
Litter, 7; 3 boars and 2 sows raised.
Bred by J. A. Teter, Remington, Ind.

Golden Chief 31921...
(See above.)

Renssalaer Belle 71824
C. W. May.

Mayor 13849.
T. W. Stoner & Son.

Nellie IV 36210.
Ellis Jones.

37933 Chief Surprise Same.

37935

Andy's King

Farrowed Nov. 10 1904.
Litter, 7; 2 boars and 1 sow raised.
Bred by A. J. Harmon, Prairie Depot, O.
Sold to Jasper Myers, Jerry City, O.

Money Maker 28287...
L. R. Kuney.

Lenawee Pride 8521.
D. W. Brown.

Edon Beauty 27798a.
L. R. Kuney.

Lady Wyandot 69364..
J. H. Vent.

Vent's King 11001a.
I. J. Lorton.

Lady West 23706a.
J. H. Vent.

37937

Allendale 2d

Farrowed Feb. 27 1904.
Litter, 12; 9 boars and 3 sows raised.
Bred by W. M. Sells & Sons, Indianola, Ia.

Allendale 16265.....
Bruce McAlister.

Blakesburg 11361.
C. H. Searle.

Lottie H. 26946.
C. C. Keil.

Bell of London 15574...
J. W. McConegley.

Woody King 4957.
J. R. Watson.

Model Maid 10780.
G. A. French.

37939

Mo. Mc.

Farrowed Oct. 2 1904.
Litter, 8; 6 boars and 1 sow raised.
Bred by McFarland Bros., Sedalia, Mo.
Sold to Alvah Goodger, Phillipsburg, Kan.

Oom Paul II 17679.... McFarland Bros.
- Oom Paul 7545. F. F. Failor.
- Hallena II 25078. Geo. W. Trone & Sons.

May Model 23272 ..... S. Y. Thornton.
- Mo. Prince 8477. D. W. Brown.
- Miss Model 21198. S. Y. Thornton.

37941

Sir Tip Top

Farrowed Mar. 3 1904.
Litter, 12; 3 boars and 2 sows raised.
Bred by J. E. Mendenhall & Son, Fairbury, Neb.
Sold to Geo. Newcomb, Morrowville, Kan.

Mendenhall's Challenger 28225 ..... O. S. West.
- Duroc Challenger 11163. C. W. & Wm. Reed.
- Bishop's Choice 32020. O. S. West.

Tip Top 32950 ..... J. E. Mendenhall & Sons.
- Buck Garrett 14007. J. T. Tharp.
- Nellie Fay 27362. W. B. Cropsey.

37943

Jackson

Farrowed Mar. 10 1905.
Litter, 12; 9 boars and 4 sows raised.
Bred by Geo. Newcomb, Morrowville, Kan.
Sold to L. Showalter, Morrowville, Kan.

Red Riddle 15641 .... W. E. Mason.
- Hoc Doc 12977. T. L. Livingston.
- Masons No. 1 34366. W. E. Mason.

Lady Washington 49958 ..... Geo. Newcomb.
- Dexter 19567. Geo. Newcomb.
- Topsy 17478. W. E. Mason.

37945

Honest John

Farrowed Mar. 9 1904.
Litter, 7; 3 boars and 5 sows raised.
Bred by Smith Brown, Waterloo, Neb.
Sold to J. C. Noriss, Memphis, Neb.

Van's Perfection 11571 G. VanPatten.
- Auction Boy 7837. W. B. Cropsey.
- Jennie June 16576. Geo. Briggs & Son.

Waterloo Pansy 72396. L. S. Spath.
- Nebraska Chief 17179. E. Z. Russell.
- Squaw 40062. Smith Brown.

37947

Kuroki

Farrowed Apr. 7 1904.
Litter, 10; 4 boars and 4 sows raised.
Bred by O. W. Browning, Newton, Ia.
Sold to R. S. Miller, Kellogg, Ia.

Denver Boy 18359 .... E. B. Watson.
- Denver 11869. G. J. McKinnon.
- Golden Maid 23200. H. L. Cantine.

Elrosa 58354 ..... O. W. Browning.
- Reece 10345. P. W. Reece.
- Lillian 33462. O. W. Browning.

37949

Lawson

Farrowed Mar. 15 1904.
Litter, 6; 2 boars and 2 sows raised.
Bred by O. W. Browning, Newton, Ia.

Frenzied Finance 34607 R. C. Scholes.
- Denver 11869. G. J. McKinnon.
- Ophelia III 36562. E. B. Watson.

Elrena 58348 ..... I. & G. Kelly.
- Sindar 14171. R. C. Scholes.
- Peggy III 33466. I. & G. Kelly.

37951

Illinois Jo

Farrowed Apr. 15 1904.
Litter, 8; 2 boars and 6 sows raised.
Bred by McFarland Bros., Sedalia, Mo.
Sold to C. W. Seybold, Horace, Ill.

Oom Paul II 17679... McFarland Bros.
- Oom Paul 7545. F. F. Failor.
- Hallena II 25078. Geo. W. Trone.

Grace McF. 48442.....
- Mo. Prince II 12947. S. Y. Thornton.
- Nelly W. 30040. O. Walter & Co.

37953

Wedge Wood

Farrowed Sept. 13 1904.
Litter, 6: 2 boars and 4 sows raised.
Bred by Jacob Wernsman, Cedar Bluffs, Neb.

Chit Wood 21259.....
W. E. Irvin.
- Larch Wood 18547. O. S. West.
- Cora H. 14090. W. C. Horning.

Glenwood Bell 35172...
W. W. Hogate.
- Glenwood King 7897. S. L. May.
- Prairie Queen 25864. W. W. Hogate.

37955 Nut Wood Same.

37957 Perfection Chief Again

Farrowed Apr. 2 1905.
Bred by D. J. Pollock, Lorimor, Ia.
Sold to Balmot & Son, Mason City, Ia.

Perfection Chief 28367
C. H. VanPatten.
- Valley Chief 15211. G. VanPatten.
- Sutton Lady 49562. G. VanPatten.

Belle Onward 55742 ..
S. F. McGee.
- Agitator II 10697. Wm. Godby.
- Onward Belle 28422. E. B. Watson.

37959

Glen O.'s Notcher

Farrowed Apr. 22 1905.
Litter, 8; 5 boars and 3 sows raised.
Bred by S. O. Mason, Redwood Falls, Minn.
Sold to A. D. Burhaus, Lincoln, Neb.

Glen Orion 24191 ....
L. H. White.
- Oscar 15895. Oscar Johnson.
- Cogswell Girl No. 2 49684. L. H. White.

Notcher Wonder Glen 30114 .....
R. C. Watt.
- Variety Chief 9861. S. E. Morton & Co.
- Watt's Fancy II 25796. R. C. Watt.

37961

Jinnie Bell

Farrowed Mar. 14 1904.
Litter, 8; 3 boars and 3 sows raised.
Bred by Geo. Horning, Liberty, Neb.
Sold to L. E. Mahan, Malcolm, Neb.

Tom Thickset 16589...
T. L. Livingston.
- Glendale 12271. E. Z. Russell.
- City Belle 19842. W. C. Shinn.

Belle II 27016 .....
Geo. Horning.
- Liberty Jim 5401. Wm. Roberts & Son.
- Red Belle 15436. Geo. Horning.

37963

Col. Tiptop

Farrowed Apr. 13 1904.
Litter, 11; 4 boars and 4 sows raised.
Bred by Hufford Bros., Coon Rapids, Ia.
Sold to Claude Huffman, Ralston, Ia.

Caesar 24095 .....
S. M. DeoYe & Son.
- Monarch 12813. F. J. Clauss.
- Aldine 42890. S. M. DeoYe & Son.

Bank's Beauty 45198..
Will Banks.
- Prince Marti 4739. J. W. Stribling & Son.
- Blonde Betty III 10596 Will Banks.

37965

Crimson's Best

Farrowed May 12 1904.
Litter, 10; 6 boars and 3 sows raised.
Bred by O. S. West, Paullina, Ia.
Sold to A. T. Cole, Beatrice, Neb.
Resold to Bishop & Rossell Bros., Beatrice, Neb

Crimson Wonder 26355
H. L. Cantine.

Tolstoi 12533.
H. F. Hoffman.

Ohio Anna VIII 24200.
Wm. Roberts & Son.

r'ancy West X 71854..
O. S. West.

West's Banker 16229.
O. S. West.

Fancy Maid II 68164.
O. S. West.

37967

Model H.

Farrowed Mar. 30 1904.
Litter, 6; 3 boars and 3 sows raised.
Bred by Geo. Briggs & Son, Clay Center, Nez.
Sold to Ward Bros., Republic, Kan.

Higgin's Model 3251...
M. R. Higgins.

Aristocrat 1715.
A. H. Baker.

Confidence 6024.
M. R. Higgins.

Red Lass 93972 .....
Geo. Briggs.

Red Lad 8797.
Geo. Woody.

Minta II 58122.
Geo. Briggs & Son.

37969

Romeo

Farrowed Jan. 18 1904.
Litter, 8; 3 boars and 4 sows raised.
Bred by Ira Sapp, Coon Rapids, Ia.
Sold to Geo. Wilson, Scranton, Ia.
Resold to J. M. Moss, Scranton, Ia.

Marconi B. 20185.....
D. W. Brown.

Long Wonder 8747a.
Ira Jackson.

Lota 20854a.
J. J. Loiter.

Richland Beauty 35440
S. E. McCullough.

King Oscar 7825.
O. B. Stubbing.

Gilt Edge 24400.
S. E. McCullough.

37971

Cyclone

Farrowed Mar. 18 1904.
Litter, 15; 3 boars and 1 sow raised.
Bred by J. L. McIlrath, Hartwick, Ia.
Sold to Ed Dee, Brooklyn, Ia.

Prince Kom 29651 ....
Wm. Fraker.

Alto 12723.
Louis Ailiaud.

Fraker's Pride 56278.
S. M. DeYoe & Son.

Beauty Mqb 56246 ....
F. F. Failor.

St. Paul 10745.
F. F. Failor.

Mable 44800.
O. W. Browning.

37973

Tom

Farrowed Apr. 8 1905.
Litter, 2; 2 boars raised.
Bred by J. D. Jackson, Richardson, Tex.

Red Lad III 21505....
C. R. Doty.

C. R. 9563a.
C. R. Doty.

Daisy Dot 22300a.
C. R. Doty.

Mayflower 95144 .....
C. R. Doty.

Solon II 21511.
C. R. Doty.

Ola 53252.
C. R. Doty.

37975

Diamond Joe

Farrowed Apr. 8 1905.
Litter, 2; 2 boars raised.
Bred by J. D. Jackson, Richardson, Tex.

Red Lad III 21505....
(See above.)

Mayflower 95144 .....
C. R. Doty.

Solon II 21511.
C. R. Doty.

Ola 53252.
C. R. Doty.

37977

Ray

Farrowed Apr. 12 1905.
Litter, 10; 3 boars and 5 sows raised.
Bred by J. J. McLain, Anna, Tex.

- Tex. Tip Top N. 32845 (G. W. Seckman.)
  - Tip Top Notcher 20729. (R. C. Watt.)
  - Mortgage Lifter 78006. (G. W. Seckman.)
- Bessie 3d 95142 ..... (J. J. McLain.)
  - Ross 11699a. (Thos. Bennett.)
  - Bessie A. 42778. (J. J. McLain.)

37979

Claud B.

Farrowed Apr. 12 1905.
Litter, 10; 3 boars and 5 sows raised.
Bred by J. J. McLain, Anna, Tex.

- Tex. Tip Top N. 32845 (See above.)
- Bessie 3d 95142 ..... **J. J. McLain.**
  - Moss 11699a. (Thos. Bennett.)
  - Bessie A. 42778. **J. J. McLain.**

37981

Matt

Farrowed Apr. 7 1905.
Litter, 4; 1 boar and 3 sows raised.
Bred by J. D. Jackson, Richardson, Tex.

- Red Lad III 21505.... (C. R. Doty.)
  - C. R. 9563a. (C. R. Doty.)
  - Daisy Doty 22304a. (C. R. Doty.)
- Red Pearl 95146..... (C. R. Doty.)
  - Solon II 21511. (C. R. Doty.)
  - Ola 53252. (C. R. Doty.)

37983

Sam Jones

Farrowed Feb. 26 1905.
Litter, 14; 3 boars and 4 sows raised.
Bred by J. D. Jackson, Richardson, Tex.

- Red Lad III 21505.... (See above.)
- Ola 53254 ..... (C. R. Doty.)
  - Werth's Prince 8629a. (G. W. Stoner.)
  - First Breader 53230. (C. R. Doty.)

37985

Joe Baily

Farrowed Feb. 26 1905.
Litter, 14; 3 boars and 4 sows raised.
Bred by J. D. Jackson, Richardson, Tex.

- Red Lad III 21505.... (See above.)
- Ola 53252 ..... (C. R. Doty.)
  - Werth's Prince 8629a. (G. W. Stoner.)
  - First Breader 53230. (C. R. Doty.)

37987

Mortgage Lifter

Farrowed Mar. 3 1904.
Litter, 18; 7 boars and 2 sows raised.
Bred by J. E. Mendenhall, Fairbury, Neb.
Sold to F. N. Smith, Tobias, Neb.

- Mendenhall's Challenger 28225 ..... (O. S. West.)
  - Duroc Challenger 11163. (C. W. & Wm. Reed.)
  - Bishop's Choice 32020. (O. S. West.)
- Red Bird III 47722.... (J. E. Mendenhall.)
  - King Martí 14005. (H. B. Louden & Son.)
  - Red Bird II 32968. (Mendenhall & Son.)

37989

Iowa Pug II

Farrowed Oct. 5 1904.
Litter, 9; 5 boars and 4 sows raised.
Bred by Wm. K. Tyler, Illinois City, Ill.
Sold to C. W. Covell, Muscatine, Ia.
Resold to J. J. McMichael Jr., Muscatine, Ia.

Ben T. 23153 .....
G. E. Aikins.

Iowa Pug 19321.
J. W. Greenfield.

London Stella 30052.
J. W. Greenfield.

Red Bird F. 58942....
S. P. & C. M. Carr.

Corrector F. 14643.
A. W. Fruit.

Red Queen III 35580.
S. P. & C. M. Carr.

37991

Royal Plummer II

Farrowed Apr. 2 1904.
Litter, 10; 5 boars and 3 sows raised.
Bred by Edmonds, Shade & Co., Kingsley, Ia.
Sold to Chas. N. Moyer, Nebraska City, Neb.
Nebraska City, Neb. Resold to Jake Weible,

Royal Plummer 21015 .
C. Folgate.

Layton 20633.
A. G. Selway.

Bluch 11348.
C. Folgate.

Cherry Girl 60754 ....
Edmonds, Shade & Co.

American Royal 15453.
McFarland Bros.

Viola F. 51234.
A. B. Wingerd.

37993

Richard

Farrowed Apr. 25 1904.
Litter, 9; 5 boars and 4 sows raised.
Bred by W. M. Byerly, Anamosa, Ia.
Sold to L. G. Carron, Maquoketa, Ia.

Byerly B. 23329 .....
Welch Bros.

Welch's Protection 18071.
Welch Bros.

Searle's Choice 11652.
C. H. Searle.

Lady Jones 10118 ...
W. M. Byerly.

Nonpareil II 14157.
W. S. Penn.

Estha 28432.
W. M. Byerly.

37995

Ivanhoe

Farrowed Sept. 15 1904
Litter, 13; 5 boars and 5 sows raised.
Bred by W. O. Thornton Monona, Ia.

Thornton's Choice 21249 .....
C. M. Butts & Son.

The Earl 14849.
W. H. Reed.

Nora Belle 35390.
John Henderson.

Julia 88246 .....
F. J. M. Possell.

Bonnett Boy 16245.
W. L. Bonnett.

Almodena II 38860.
F. J. M. Possell.

37997 Chief of Conly Creek

Farrowed Mar. 26 1904.
Litter, 11; 5 boars and 3 sows raised.
Bred by D. W. Brown, Union City, Ind.
Sold to H. B. Carroll, Hartford City, Ind.

Winchester Chief 10077a .....
S. E. Morton.

Morton's King 8725a.
S. E. Morton.

Duchess 40 18958a.
S. E. Morton.

Belle 28708a .....
Warren Watkins.

Top Notch 10667a.
R. C. Watt.

Lucy Bennett 24708a.
Thos. Bennett.

37999

Tom Lawson

Farrowed Oct. 8 1904.
Litter, 9; 2 boars and 4 sows raised.
Bred by M. W. Greer & Son, Rushville, Ill.

S. A. Douglas 26565...
S. Y. Thornton.

Ohio King 12179.
Saml. Young.

Bettie 24900.
S. Y. Thornton.

Curly Kate 80106.....
M. W. Greer.

Nero 15879.
T. E. Laurie.

Fancy Ella 38068.
O. E. Osborn.

38001

Robt Douglas

Farrowed Mar. 17 1904.
Litter, 7; 3 boars and 3 sows raised.
Bred by M. W. Greer & Son, Rushville, Ill.

S. A. Douglas 26565...
(See above.)

Lady's Ideal 71704....
T. W. Stoner & Son.

He's A Hero 11743.
Wm. Roberts & Son.

Gay Lady 22792a.
G. W. Stoner.

38003

Sec's Best

Farrowed Sept. 8 1903.
Litter, 10; 5 boars and 3 sows raised.
Bred by Geo. W. Seckman, Ripley, Ill.
Sold to W. A. Peek, Tecumseh, Neb.

Tip Top Notcher 20729
R. C. Watt.

Grace Duchess II 20752a .....
Geo. W. Seckman.

Top Notcher 8803a.
S. E. Morton & Co.

Variety Wonder 22604a.
S. E. Morton & Co.

Advance 4583.
Geo. W. Trone.

Grace Duchess 18040.
Geo. W. Seckman.

38005

Top Notch

Farrowed June 28 1904.
Litter, 6; 2 boars and 4 sows raised.
Bred by W. A. Peek, Tecumseh, Neb.
Sold to W. M. Putman, Tecumseh, Neb.

Sec's Best 38003.....
G. W. Seckman.

Cherry Bell 95356....
G. W. Seckman.

Tip Top Notcher 20729.
R. C. Watt.
Grace Duchess II 20752a.
G. W. Seckman.

M. D. Lafayette 8419a.
Y. Bennett.

Grace Dewey 26498.
G. W. Seckman.

38007

Lambkin's King

Farrowed June 10 1904.
Litter, 8; 5 boars and 3 sows raised.
Bred by H. H. Harrelson, McLeansboro, Ill
Sold to J. W. Lambkin, Thompsonville, Ill.

King of Stark 19029..
J. A. Quinn.

Queen of Hamilton 92532 .....
J. W. Killam.

Choice Goods 13115.
O. Walter & Co.

Queen of Stark 31042.
J. A. Quinn.

Erma 8917.
M. F. Wood.

Mayme 21714.
J. W. Killam.

38009

Goodenough

Farrowed Sept. 16 1904.
Litter, 11; 3 boars and 3 sows raised.
Bred by N. B. Cutler, Carthage, Ill.

Rough Rider 22291....
Ira Jackson.

Goldie V. 69636.....
N. B. Cutler.

Chief of Ohio 9775a.
S. E. Morton & Co.

Lidie W. 25058a.
L. L. Moorman Co.

Rival Prince 18585.
J. A. Kelly.

Goldie D. 52864.
N. B. Cutler.

38011

Illinois Chief

Farrowed Apr. 23 1904.
Litter, 13; 5 boars and 2 sows raised.
Bred by N. B. Cutler, Carthage, Ill.

Long Notcher 18393 ..
R. C. Watt.

Bonnie Belle 24174....
N. B. Cutler.

Top Notcher 8803a.
S. E. Morton.
Cedar V. Queen III 22598a.
R. C. Watt.

Cutler's Hero 4161.
Geo. Seckman.

Bonton Wonder 10268.
H. E. Browning.

38013
Red F.

Farrowed Oct. 5 1903.
Litter, 11; 5 boars and 4 sows raised.
Bred by J. G. Reil, Ferris, Ill.

Red Chief O. 18317...
Johnston Bros.
- Rival Chief 13181. J. A. Bangham.
- Miss Fern 30158. J. A. Bangham.

Miss Smith 43446.....
J. A. Smith.
- Gold Chief 15443. Ed A. Baxter.
- Miss May 41226. J. A. Smith.

38015
Kind Jim

Farrowed Apr. 16 1904.
Litter, 9; 5 boars and 3 sows raised.
Bred by A. F. Russell, Savannah, Mo.
Sold to C. G. Ditmars & Co., Turney, Mo.

Empire Prince 24367..
E. E. Henderson.
- Referee 5857a. Thos. Bennett.
- Duroc Lady 23652. W. J. Henderson.

Mab 24360 .....
A. F. Russell.
- Shakespeare II 4513. F. C. Woodrow.
- Nice Look 7142. A. F. Russell.

38017
Blue Valley Boy

Farrowed Mar. 1 1905.
Litter, 9; 2 boars and 3 sows raised.
Bred by J. O. Hunt, Marysville, Kan.
Sold to C. O. Anderson, Manhattan, Kan.

Hunt's Model 20177...
G. VanPatten.
- Surprise 11879. Ira VanAusdal.
- No. 28 25528. Geo. Briggs & Son.

Missouri Girl IV 82668.
J. O. Hunt.
- Trott's Choice 13599. D. Trott.
- Missouri Girl 15066. L. R. Murphy.

38019
Happy

Farrowed Apr. 5 1905.
Litter, 12; 5 boars and 4 sows raised.
Bred by E. H. Dunklee, DeSmet, S. D.

Mascot 32871 .....
Cantine Bros. & Stevenson.
- Tolstoy 12533. H. F. Hoffman.
- Carrie C. 56394. C. Cantine.

Mahala D. 84122 .....
E. H. Dunklee.
- Jacob Astor 18217. E. J. English.
- Pocahontas 51972. L. L. DeYoung.

38021 Lad of DeSmet Same.

38023
Premium I

Farrowed Mar. 2 1903.
Litter, 12; 6 boars and 4 sows raised.
Bred by H. C. Sheldon, Shannon City, Ia.
Sold to Joseph Prigler, Lone Tree, Ia.
Resold to W. J. S. Smith, West Liberty, Ia.

Addy Wonder 18489...
W. L. Addy.
- Crimson Chief 9081. W. L. Addy.
- Pretoria 20296. W. L. Addy.

Miss Surprise 33760...
Wm. Godby.
- Royal Winchester 5313. J. W. Stribling & Son.
- Surprise 15366. Wm. Godby.

38025

Jumbo Bob

Farrowed Mar. 2 1904.
Litter, 12; 2 boars and 2 sows raised.
Bred by D. Nauman, West Liberty, Ia.
Sold to John Wonder, Aspinwall, Ia.
Resold to T. J. Hickey, Manning, Ia.

Liberty Chief II 20125
D. Nauman.

Red Chief 13193.
Laurence Long.

Bell of Union 31334.
D. Nauman.

Red Rosebud 24052 ...
C. F. Robison.

Sampson of Iowa Jr. 8143.
D. Nauman.

Rose L. II 13564.
I. W. Haines.

38027

Iowa Boy

Farrowed Mar. 14 1903.
Litter, 12; 2 boars and 5 sows raised.
Bred by W. S. Penn, Springville, Ia.
Sold to H. W. Lineweaver, S. English, Ia.
Resold to Smith & Ruth, Keota, Ia.

Capt. Jenks 18063.....
N. P. Clark.

Patrick 13315.
N. P. Clark.

Lady Winner 9248.
N. P. Clark.

Princess R. 48318....
W. S. Penn.

Square Business 11591.
W. M. Byerly.

Lady Mary II 33338.
W. S. Penn.

38029

Cracker Jack

Farrowed Aug. 10 1904.
Litter, 11; 9 boars and 2 sows raised.
Bred by J. D. Jackson, Richardson, Tex.

Red Lad III 21505....
C. R. Doty.

C. R. 9563a.
C. R. Doty.

Daisy Doty 22300a.
C. R. Doty.

Ola 53252 .....
C. R. Doty.

Werth's Prince 8629a.
G. W. Stoner.

First Breader 53230.
C. R. Doty.

38031

Jakie B.

Farrowed Mar. 24 1904.
Litter, 11; 5 boars and 4 sows raised.
Bred by M. A. McWilliams, Wall Lake, Ia.
Sold to R. O. Plattenberger, Lisbon, Ia.

Royal American 25105.
Edmonds, Shade & Co.

American Royal 15453.
McFarland Bros.

Violet F. 51234.
A. B. Wingerd.

Jessie M. A. 75030....
M. A. McWilliams.

Challenger's Model 18115.
O. S. West.

Rosa's Pride 52688.
M. A. McWilliams.

38033

Dick

Farrowed Apr. 2 1904.
Litter, 13; 4 boars and 4 sows raised.
Bred by R. C. Plattenberger, Lisbon, Ia.
Sold to Marley Clark, Mt. Vernon, Ia.
Resold to J. H. Vanfaser, Mt. Vernon, Ia.

Sandy Jim 23035.....
E. E. Henderson.

Referee 5857a.
Thos. Bennnett.

Miss Liberty 30018.
W. J. Henderson.

Goldie 2d 57590.....
E. E. Henderson.

Liberty King 14877.
D. Nauman & Son.

Goldie 37976.
E. E. Henderson.

38035

Hoggette 1st

Farrowed Apr. 6 1904.
Litter, 7; 5 boars and 2 sows raised.
Bred by S. W. Goodie, Lincoln, Neb.
Sold to Wm. Ungles, Humbolt, Neb.
Resold to Al H. Rockemann, Humbolt, Neb.

Goodie's King 21253...
Manley & Co.

Long John 8987.
John Hubbard.

Powshick Beauty 41120
Manley & Co.

Bishop Bess 33882....
J. C. Day & Son.

Model 10309.
J. C. Day & Son.

Sadie III 25892.
C. W. Day.

38037

Teddy

Farrowed Oct. 16 1904.
Litter, 11; 4 boars and 5 sows raised.
Bred by W. F. Garrett, Portis, Kan.
Sold to C. A. Belote, Bells, Tex.

Edward H. 21651 ....
W. F. Garrett.

Prince Eric III 13963.
W. W. Hogate.

Daisy Drew 23370.
D. S. Roush.

Portis Lady 1st 69570.
Manley & Co.

Dandelion 12165.
Manley & Co.

Gold Dust II 46394.
Manley & Co.

38039

Monarch

Farrowed Apr. 15 1905.
Litter, 7; 5 boars and 2 sows raised.
Bred by J. H. Davis, Chillicothe, Mo.
Sold to S. S. Moore, Stockton, Mo.

Model Chief 28501....
Geo. Briggs & Son.

Higgins Model 3251.
M. R. Higgins.

May Markwell 16630.
H. B. Louden & Son.

Fairview Lady 90020..
J. H. Davis.

Jewell 16599.
J. D. Stevenson.

Davis Model 27426.
J. R. May.

38041

King

Farrowed Sept. 9 1903.
Litter, 15; 5 boars and 5 sows raised.
Bred by I. P. Stratton, Bellair, Ill.
Sold to Clarence Zimmerman, Lewiston, Mo.

Brunswick Chief 16773
J. W. Killam.

Buddy S. 7935a.
C. H. Searle.

Neva II 19634a.
J. W. Killam.

Lady A. 48900 .....
I. P. Stratton.

Stam 16771.
J. A. Lefever.

Maud L. 19860.
W. A. Lefever.

38043

Neddie

Farrowed Apr. 30 1904.
Litter, 8; 1 boar and 3 sows raised.
Bred by C. McCarthy, Henderson, Neb.
Sold to A. L. Wallace, York, Neb.
Resold to August Kalliff, York, Neb.

Improver Mo. 33675...
O. S. West.

Duroc Challenger 11163
C. W. & Wm. Reed.

Lady West II 39780.
West & Salisbury.

Red Beauty 81376.....
Vandegrift Bros.

Golden Boy 19779.
D. S. Roush.

Nancy Austin 65788.
Vandegrift Bros.

38045

Ruby Lee

Farrowed Mar. 2 1903.
Litter, 9; 4 boars and 5 sows raised.
Bred by Lefever Bros., Oblong, Ill.
Sold to J. F. Anderson, Humphreys, Mo.

Brunswick Chief 16773
J. W. Killam.

Buddy S. 7935a.
C. H. Searle.

Neva II 19634a.
J. W. Killam.

Dewdrop 44268 .....
Lefever Bros.

Hoosier Dick 5829.
H. Milhous & Son.

Oriole 5664.
S. C. Wagener.

38047

King David

Farrowed Mar. 11 1905.
Litter, 14; 6 boars and 4 sows raised.
Bred by Frank Lang, Smithshire, Ill.
Sold to Yockey & Eickhorn, Hornick, Ia.

King W. 20643 .....
Welch Bros.

Welch Protection 18071.
Welch Bros.

Queen of Reds II 24218.
Welch Bros.

Baby Queen Frank 75190 .....
D. A. Thomas.

Frank R. 16021.
A. E. Hulbutt.

Baby Queen 21362.
Ed A. Baxter.

38049

Jimmie Reed.

Farrowed Mar. 18 1905.
Litter, 8; 3 boars and 2 sows raised.
Bred by Geo. Horning, Liberty, Neb.
Sold to Melvin Davisson, Beattie, Kan.

- Reed's Banker II 31331 — G. VanPatten.
  - Reed's Banker 17565. Johnston Bros.
  - Jenny June II 61348. G. VanPatten.
- Stubie 90896 ..... Geo. Horning.
  - Duroc Jim 22829. Geo. Horning.
  - Lady West 48342. O. S. West.

38051

Coronation

Farrowed Mar. 31 1905.
Litter, 15; 6 boars and 4 sows raised.
Bred by T. H. Burt, Brodhead, Wis.
Sold to Litel & Lewis, Ripon, Wis.

- Multiplier 31259 ..... J. A. Teter.
  - Top Notcher Again 29205. R. C. Watt.
  - Pride of the West 25036a. C. H. Searle.
- Red Bess 3d 57376.... W. H. Reed.
  - Red Jacket 20529. P. W. Reece.
  - Opal No. 2 26430. W. H. Reed.

38053

Mc. Choice

Farrowed Apr. 17 1905
Litter, 17; 4 boars and 3 sows raised.
Bred by Chas. Cowles Rockwell City, Ia.
Sold to Chas. McGraiel Rockwell City, Ia.

- Perfect Perf 33379... H. Lohr.
  - Perfection B. 24799. D. E. Garrett.
  - Lake Sid Daisy 28106. G. Behrends.
- Rolly R. E. 43612..... Cary Stephens.
  - Joe Wheeler 16505. E. E. Habecker.
  - Pauline 41092. Cary Stephens.

38055

Ohio Lad

Farrowed Oct. 20 1904.
Litter, 10; 2 boars and 4 sows raised.
Bred by J. A. Bangham, Grinnell, Ia.
Sold to Ed Jones, Montezuma, Ia.

- Ohio Chief Third 23937 — J. A. Bangham.
  - Ohio Chief II 8067. J. A. Bangham.
  - Palmer's 2d Beauty 23252. M. J. Palmer.
- Sunshine 73934 ..... C. W. & Wm. Reed.
  - Reed's Banker 17565. Johnson Bros.
  - Reed's Queen 43512. C. W. & Wm. Reed.

38057

Red Boy

Farrowed May 1 1905.
Litter, 9; 2 boars and 3 sows raised.
Bred by L. L. Butler, Butler, S. D.

- Leo 1st 26693 ..... Frank Sherwin & Sons.
  - Wonderful 18419. D. W. Brown.
  - Eva Orion 43934. Frank Sherwin & Son.
- Pride of the North 64454 ..... H. O. Wickre.
  - Prince Jumbo 18213. O. S. West.
  - Wicker's Pride 42998. Ralph Miller & Son.

38059

Mc.'s Improver

Farrowed Mar. 26 1905.
Litter, 11; 8 boars and 2 sows raised.
Bred by Frank Laird & Son, York, Neb.
Sold to Irving McFarland, Columbus, Neb.

- Improver II 13365 .... O. S. West.
  - Duroc King 7327a. Ira VanAusdal.
  - Red Perfection 17704a. J. H. Lathrop.
- Cherry Lass 91792.... Geo. Briggs & Son.
  - Auction Boy II 17549. A. J. Westering.
  - Nony 16572. Geo. Briggs & Son.

38061
Red Osceola

Farrowed Sept. 3 1904.
Litter, 8; 4 boars and 4 sows raised.
Bred by J. D. Stevenson, New Hampton, Mo.
Sold to Mose Elliott, Osceola, Mo.

Long John 26433 ....
Doyle & Mahoney.

Chauncey 23293.
C. Folgate.

Gold Queen 57116.
C. Folgate.

Lady of the Woods 85038 .....
J. D. Stevenson.

Fill 16935.
Jas. Gibson.

Golden S. 25914.
J. D. Stevenson.

38063
Wabash

Farrowed May 8 1904.
Litter, 6; 5 boars and 3 sows raised.
Bred by J. T. Johnson, Albion, Ill.
Sold to Geo. M. Johnson, Browns, Ill.

Tony 26369 .....
J. D. Nidlinger.

Ohio Miller 10975a.
E. E. Miller.

Sunshine Girl 27032a.
J. D. Nidlinger.

Janet 63544 .....
C. R. Doty.

Garza II 8591a.
C. R. Doty.

Martin's Choice 57838.
C. R. Doty.

38065
Golden Lad

Farrowed Mar. 7 1904.
Litter, 7; 4 boars and 2 sows raised.
Bred by Austin Renshaw, Blair, Neb.
Sold to John Renshaw, Batavia, Mich.

Dandelion II 25457 ...
Manley & Co.

Dandelion 12165.
Manley & Co.

Zo V 15558.
S. E. McCullough.

Xola R. 72576.....
Austin Renshaw.

Golden Perfection 16787.
Manley & Co.
Daisy Dean 50672.
Austin Renshaw.

38067
Meteor

Farrowed Aug. 29 1903.
Litter, 9; 5 boars and 4 sows raised.
Bred by Ira C. Black, Rogers, Neb.
Sold to B. L. Peters, Rogers, Neb.

Red Cloud F. 19617..
H. C. Young.

Iowa Lad 14103.
L. E. Ausman.

Young's Choice 23722.
Geo. Briggs & Son.

Fay Reed 63394.....
Ira C. Black.

Cock Robin 8089a.
J. Benson & Sons.

Lady Richland 24176.
Ira C. Black.

38069
King

Farrowed Apr. 23 1905.
Litter, 15; 7 boars and 2 sows raised.
Bred by Chas. King, Org, Minn.
Sold to Chas. Ashbaugh, Rushmore, Minn.

Chief Promoter 29313.
C. W. May.

Top Notcher Again 10687a.
R. C. Watt.
Nellie III 21648.
T. W. Stoner & Son.

Org 70134 .....
Wm. Malcolm.

Malcolm 13879.
R. C. Watt.

Minnesota Queen 19074.
T. E. Bly.

38071
Millbank's First

Farrowed Mar. 22 1904.
Litter, 10; 7 boars and 3 sows raised.
Bred by M. A. McWilliams, Wall Lake, Ia.
Sold to Geo. E. Barkley, Wall Lake, Ia.
Resold to T. W. Down, Odebolt, Ia.

Millbank's Boy 25107.
H. F. Hoffman.

Millbank 16733.
Will Banks.

Paulette 30738.
H. F. Hoffman.

Wall Lake Vic. 65034..
M. A. McWilliams.

Teddy R. O. 18113.
R. P. Walrod.

Victoria 42654.
W. H. McWilliams.

38073
Frank E.

Farrowed Mar. 20 1905.
Litter, 7; 3 boars and 4 sows raised.
Bred by Eads & Spencer, Centralia, Mo.
Sold to L. F. Ward, Fairbury, Ill.

Bill Spencer 29371....
S. G. Richards.

Mo. Chief II 18091.
S.G. Richards.

Mattie E. II 42620.
S. G. Richards.

Centralia Girl 72020...
S. G. Richards.

Nelson 9063.
J. E. Blakemore.

Ethel G. 42612.
George Gulie.

38075
Red Boy

Farrowed Apr. 8 1904.
Litter, 15; 5 boars and 6 sows raised.
Bred by John Kern, Traer, Ia.
Sold to C. A. Lusch, Traer, Ia.

Hustler 25253 .....
D. Nauman.

Iowa Boy 15467.
J. A. Hubbard.

Bell II 31332.
D. Nauman & Son.

Fancy H. 60874.....
J. W. Kern.

Sampson 12875.
J. D. Stevenson.

Rossville Queen 20332.
Thos. Bennett.

38077
Hawley's Beauty

Farrowed Sept. 1 1904.
Litter, 10; 7 boars raised.
Bred by Fred S. Hawley Washburn, Ill.
Sold to E. F. Ruch, Pierson, Ia.

Herbert 22701 .....
Cary Stephens.

Joe Wheeler 16505.
C. C. Habecker.

Fay O. 43608.
Cary Stephens.

Lady Bee 70074 .....
H. C. VanDoren.

Colonel S. 9529.
G. W. Seckman.

Amy V. 20484a.
H. C. VanDoren.

38079
Flat River Boy

Farrowed May 2 1904.
Litter, 9; 3 boars and 2 sows raised.
Bred by G. A. Howell, Paris, Mo.
Sold to George Hall, Madison, Mo.

Carlos T. 28027 .....
John Patrick.

Red Day 16501.
Wm. R. Turner.

Pollie 42496.
N. C. McFarland.

May W. 70966 .....
A. A. Howell.

Kean's Model 24101.
F. D. Stevenson.

Red Fancy 43822.
L. Montgomery.

38081
Auction Prince

Farrowed Apr. 19 1904.
Litter, 9; 3 boars and 3 sows raised.
Bred by W. F. Garrett, Portis, Kan.
Sold to John Jones & Co., Delphos, Kan.
Resold to L. H. Cool, Glasco, Kan.

Auction Boy III 23471.
Geo. Briggs & Son.

Auction Boy II 17549.
J. A. Westering.

Red Lady 36638.
Geo. Briggs & Son.

Fancy Mildred 65824..
W. F. Garrett.

Prince Eric III 13963.
W. W. Hogate.

Mildred 36848.
W. H. Roush.

38083
Sensation Jr. II

Farrowed Mar. 20 1904.
Litter, 12; 4 boars and 5 sows raised.
Bred by W. H. Reed, Whitewater, Wis.
Sold to Geo. Wheeler, Sylvan, Wis.
Resold to Albion Sheffield, Soldiers' Grove, Wis.

Sensation Jr. 22461...
D. W. Brown.

Sensation 7893a.
L. L. Moorman.

Lady B. 16328a.
Ira VanAusdal.

Illma 43206 .....
W. H. Reed.

LaGrange 4527.
A. N. McGeoh.

Cherry Queen 20926.
W. H. Reed.

38085 Frisker II

Farrowed Mar. 20 1905.
Litter, 15; 4 boars and 1 sow raised.
Bred by Edw. Aldrich, Rosemond, Ill.

Frisker 29447 ..... (Variety Chief 9861a. / S. E. Morton & Co. — Elva 24670a. / R. C. Watt.)
R. C. Watt.

Karia 47028 ..... (Rosemond Boy 11703. / Jos. Vogel. — May Queen 23018. / E. F. Aldrich.)
Edw. Aldrich.

38087 Miguel Same.

38089 Marvel Same.

38091 Marti

Farrowed July 18 1904.
Litter, 6; 2 boars and 3 sows raised.
Bred by Edw Aldrich, Rosemond, Ill.

Frisker 29447 ..... (See above.)

Hypatia 59356 ..... (Gammy 18869. / Lourance Bros. — Louise 45374. / Edw. Aldrich.)
Edw. Aldrich.

38093 Billie

Farrowed Mar. 18 1904.
Litter, 10; 6 boars and 1 sow raised.
Bred by Theo. Werth, Strasburg, Ill.
Sold to George Joachins Bellmont, Ill.

Longfellow M. 11623a. (Longfellow 8815a. / O. Walter & Co. — Lucy Wonder II 19098a. / O. Walter & Co.)
O. Walter & Co.

Bessie G. 72526..... (Orville S. 11389a. / Thos. Werth. — Searle's Gold Coin 20238a. / C. H. Searle.)
Werth & Co.

38095 Vernon Lad

Farrowed Apr. 1 1905.
Litter, 11; 4 boars and 3 sowsr aised.
Bred by W. W. Wilcox, Nevada, Mo.

Nevada Prince 26273.. (Kant Be Beat 10239a. / Ira Jackson. — Fancy Xenia 47490. / E. S. Foust.)
J. W. Jones.

Miss Japan 84312..... (W. A.'s Perfection 22873. / W. A. Hostetler. — Nevada Queen 56282. / E. D. Jones.)
E. D. Jones.

38097 Show Me II Same. Sold to Otis Rathbun, Sheldon, Mo.

38099 Pericles Bud

Farrowed Aug. 1 1904.
Litter, 10; 4 boars and 5 sows raised.
Bred by J. H. Bevington, Kingsley, Ia.
Sold to H. L. Page, Sioux City, Ia.

Pericles H. 29733..... (Pericles 4499. / Wm. Roberts & Son. — Geraldine 44848. / H. F. Hoffman.)
H. F. Hoffman.

Rose Bud C. 51790.... (Alfonso Wonder 12673. / Ira VanAusdal. — Lady Mocille 32176. / James Frakjar.)
James Frakjar.

38101
Fancy Boy

Farrowed Mar. 3 1905.
Litter, 8; 3 boars and 3 sows raised.
Bred by Chas. Dorr, Osage City, Kan.
Sold to J. S. Arnold, Florence, Okla.

Ohio Chief Jr. 24905.. — Ohio Chief 14387. R. C. Watt. / Standard Queen 34054. Peter Blocher.
Peter Blocher.

Miss Beauty 73018.... — King David II 9393. J. L. Lowe. / Ladv Climax 31082. Newton Bros.
Chas. Dorr.

38103
Dewey

Farrowed Feb. 5 1905.
Litter, 14; 1 boar and 2 sows raised.
Bred by J. G. Reil, Ferris, Ill.
Sold to Chas. R. Cooper, Ferris, Ill.

Red Chief O. 18317.... — Rival Chief 13181. J. A. Bangham. / Miss Fern 30108. J. A. Bangham.
Johnson Bros.

Red Clay 73580..... — Adrain J. S. 17483. J. W. Smith. / Miss Smith 43456. J. A. Smith.
J. A. Smith.

38105
Holson

Farrowed Feb. 5 1905.
Litter, 6; 2 boars and 3 sows raised.
Bred by J. G. Reil, Ferris, Ill.
Sold to Chas. Cooper, Ferris, Ill.

Ferris Boy 34535..... — Red Chief B. 18317. Johnson Bros. / Chitto 43460. J. G. Reil.
J. G. Reil.

Belle of Ferris 73676.. — Adrana J. S. 17483. J. W. Smith. / Miss Smith 43456. J. A. Smith.
J. A. Smith.

38107
Sensation Again

Farrowed Mar. 8 1904.
Litter, 15; 4 boars and 7 sows raised.
Bred by W. H. Reed, Whitewater, Wis.
Sold to C. M. Butts & Son, Farmersburg, Ia

Sensation Jr. 22461... — Sensation 7393a. L. L. Moorman & Co. / Lady B. 16328a. Ira VanAusdal.
A. A. Munger.

Vivian 43204 ..... — LaGrange 4527. A. W. McGeoh. / Cherry Queen 25926. W. H. Reed.
W. H. Reed.

38109
Jimmy

Farrowed Sept. 16 1904
Litter, 9; 3 boars and 4 sows raised.
Bred by W. M. Champion, Mattoon, Ill.

Knoxall 17383.. ..... — Acrobat 8817a. W. W. Current. / Red Kate 21908a. G. W. Simpson & Son.
J. C. Lawrence.

Emma C. 95568 ..... — Pathfinder 9325. C. H. Searle. / Useful Pride 31150. A. F. Ferguson.
W. M. Champion.

38111
Rockingham

Farrowed Apr. 3 1904.
Litter, 18: 3 boars and 1 sow raised.
Bred by Gavin Crosbie, Ida Grove, Ia.
Sold to E. E. Stone, Kiron, Ia.

Sentinel 14937 ..... — Lansing Joe 11557. J. H. Banghart. / Surprise 24706. Wm. K. Baker & Son.
Gavin Crosbie.

Clipper 35606 ..... — Upland Prince 8433a. West & Salisbury. / Western Girl 22198a. Gavin Crosbie.
Gavin Crosbie.

38113
Ermin

Farrowed Apr. 27 1904.
Litter, 8; 5 boars and 3 sows raised.
Bred by Fred Burger, Remington, Ind.
Sold to W. E. Rich, Remington, Ind.

- Top Notcher Again 29205 ..... R. C. Watt.
  - Top Notcher 23335. S. E. Morton & Co.
  - Cedar Vale Queen II 20266a. R. C. Watt.
- Fantasy 68616 ..... Fred Burger.
  - Danda Ike 16925. Ellis Jones.
  - Fairy Girl 32498. Geo. E. Butler.

38115 Top Notcher Over Same. Sold to John Fry, Remington, Ind.

38117
C. B.

Farrowed Nov. 17 1901.
Litter, 15; 3 boars and 2 sows raised.
Bred by Nat Edmonson, Sherman, Tex.
Sold to Geo. B. Pratt, Mareno, Okla.

- C. D. 10865 ..... Nat Edmonson.
  - Bob Lee 5567. West & Salisbury.
  - Belle of Sherman II 14058. Nat Edmonson.
- Andriana 34710 ..... Nat Edmonson.
  - Crown Prince 2877. West & Salisbury.
  - Andrey 12532. Nat Edmonson.

38119
Red Chief

Farrowed Apr. 3 1905.
Litter, 11; 4 boars and 6 sows raised.
Bred by John Lehr, Remington, Ind.

- Golden Chief 31921.... L. L. Moorman & Co.
  - Winchester Chief 10077a S. E. Morton & Co.
  - Red Oak Belle IV 18442a. L. L. Moorman & Co.
- Rose Sunflower 95606.. J. A. Teter.
  - Ak Sar Ben 10861a. C. H. Searle.
  - Sunflower 63398. J. A. Teter.

38121 Copper Chief Same.

38123 Model Chief Same.

38125
Diamond Billy

Farrowed Aug. 22 1904.
Litter, 10; 4 boars and 5 sows raised.
Bred by E. E. Henderson, Central City, Ia.
Sold to R. N. Kingsbury Harkes, Ia.

- Field Marshall 10377.. Wm. Roberts & Son.
  - Venice 7321a. J. W. Stribling & Son.
  - Miss Roberts 18132a. Wm. Roberts & Son.
- Miss Linn 63348..... E. E. Henderson.
  - Referee 5857a. Thos. Bennett.
  - Duroc Lady 23652. W. J. Henderson.

38127
Royal Jr.

Farrowed Mar. 21 1904.
Litter, 11; 7 boars and 3 sows raised.
Bred by Edmonds, Shade & Co., Kingsley, Ia.
Sold to Jos. McQueen, Washta, Ia.

- Royal Plummer 21015.. C. Folgate.
  - Layton 11633. A. G. Selway.
  - Bluch 11348. C. Folgate.
- Royal Bell II 60744... Edmonds, Shade & Co.
  - American Royal 15453. McFarland Bros.
  - Belle H. 30514. A. B. Wingerd.

38129
Willits

Farrowed Mar. 25 1904.
Litter, 12; 2 boars and 7 sows raised.
Bred by I. J. Lorton, Union City, Ind.
Sold to Jesse Willits, Aledo, Ill.

Combination 9855a.... — Golden D. 8349. L. L. Moorman. / Hustler Queen 20602. English & Stewart.

Leisure Belle 27046a.. — Leisure B. 7929. Thos. Bennett. / Madison Belle 18178. W. M. Finch.

Wm. M. Finch.

38131
DeSoto's Model

Farrowed Mar. 23 1904.
Litter, 8; 5 boars and 2 sows raised.
Bred by H. B. Louden & Son, Clay Center, Neb.
Sold to W. N. Corder, Washington, Kan.
Resold to Fred S. Castle, Buffalo Prairie, Ill.

DeSoto 15155 ..... — Layton 10633. A. G. Selway. / O. Pet 24980. C. Borradaile.

C. Folgate.

Kansas Beauty 66200.. — Louden's Jumbo 15125. H. B. Louden & Son. / Louden's Belle 48486. H. B. Louden & Son.

H. B. Louden & Son.

38133
Red Jim

Farrowed Mar. 8 1905.
Litter, 10; 2 boars and 2 sows raised.
Bred by Whit Cameron, Herman, Neb.

Acme 10379a ..... — Red Chief W. C. 8509a. O. S. West. / Elinor R. 22974a. E. Z. Russell.

E. Z. Russell.

Gold Dust Maid 95658. — Gold Dust Jim 15169. E. Z. Russell. / Lady Belle 88004. E. Z. Russell.

Whit Cameron.

38135
King Adeau

Farrowed Mar. 18 1905.
Litter, 9; 3 boars and 4 sows raised.
Bred by Whit Cameron, Herman, Neb.

Acme 10379a ..... (See above.)

Riseblush 71790..... — L.'s Choice 13727. A. B. Wingerd. / Whit's Pride 48638. E. Z. Russell.

Whit Cameron.

38137
Billie's Choice

Farrowed Mar. 23 1905.
Litter, 13; 5 boars and 6 sows raised.
Bred by Whit Cameron, Herman, Neb.

Acme 10379a ..... (See above.)

Lady Belle 88004..... — L.'s Choice 13727. A. B. Wingerd. / Whit's Pride 48638a. E. Z. Russell.

E. Z. Russell.

38139
W. C.

Farrowed May 1 1904.
Litter, 9; 3 boars and 4 sows raised.
Bred by W. C. Musser, Bristow, Ia.
Sold to Geo. Alton Benage, Clarkfield, Minn.

Roycroft Sensation 206 35793 ..... — Roycroft Sensation 9149a. D. W. Brown. / Roycroft Interstate 39318. West & Salisbury.

E. M. Kuhns.

Lady Hall 88380 ..... — Everett 15349. C. B. Moon. / Queen M. 58888. S. J. Butts.

C. J. Hall.

38141

Nero

Farrowed June 15 1905.
Litter, 9; 2 boars and 3 sows raised.
Bred by E. J. English, DeSmet, S. D.

Drum Major 34863 ...
A. K. DeJong.

Bryan 19151.
McFarland Bros.

Benson's Choice 68174.
A. K. DeJong.

Goldie F. 75250 .....
E. J. English.

King Oburg 13967.
West & Salisbury.

Elite 32820.
E. J. English.

38143

Carmine

Farrowed Mar. 28 1905.
Litter, 11; 7 boars and 4 sows raised.
Bred by J. H. Jackson, Nevada, Mo.
Sold to J. M.Arnold, Ashland, Kan.

Tip Top 33021 .....
S. Y. Thornton.

Col. Brown 23481.
D. W. Brown.

Bridget 68268.
S. Y. Thornton.

Alma 64210 .....
J. W. Jones.

Fancy Wonder 14405.
O. Walter & Co.

Fancy XIX 40554.
E. D. Jones.

38145

Harry M.

Farrowed Mar. 6 1905.
Litter, 7; 3 boars and 3 sows raised.
Bred by Ford Skeen, S. Auburn, Neb.
Sold to Shurtleff & Glathar, Humboldt, Neb.

Ben B. 30739.....
H. C. Young.

Missouri Boy 14105.
J. C. Woodburn.

My Choice I 42436.
H. C. Young.

Lady Auburn 42476....
H. B. Louden.

Prince Marti 7093.
R. G. Haskins.

Manila II 8798.
H. B. Louden & Son.

38147

Golden Gem

Farrowed Mar. 29 1905.
Litter, 11; 5 boars and 6 sows raised.
Bred by W. J. Jutkins & Sons, Shumway, Ill.
Sold to C. L. Grubb, Holland, Ill.

Duroc Jr. 29321.....
W. J. Jutkins & Son.

Pilot A. 19685a.
J. W. Killam.

Brandy Wine Girl 21520.
M. R. Higgins.

Gold Coin Gem 63420..
Theo. Werth.

Chancy D. 9629a.
C. R. Doty.

Searle's Gold Coin 20238a.
C. H. Searle.

38149

Doty Boy II

Farrowed Mar. 8 1905.
Litter, 8; 2 boars and 1 sow raised.
Bred by Michael Bros., Houstonia, Mo.
Sold to J. H. Jackson, Nevada, Mo.

Doty Boy 29279 .....
McFarland Bros.

Gold Finch 7549.
F. F. Failor.

Dotie 37472.
C. R. Dotie.

My Pearl 92468.....
McFarland Bros.

Oom Paul II 17679.
McFarland Bros.

Rose Wonder 54882.
McFarland Bros.

38151

Sousonette

Farrowed Oct. 3 1902.
Litter, 8; 1 boar and 1 sow raised.
Bred by J. L. McIlrath Hartwick, Ia.
Sold to J. W. Cunningham, Hartwick, Ia.

Red Light 9453a.....
J. A. Bangham.

Ohio Chief 4191a.
S. E. Morton.

Rachel B. 12648a.
E. B. Palmer & Son.

Lady B. 20692a.....
J. W. Stribling.

Marti 4895a.
J. H. Lathrop.

Ohio Anna VI 14116a.
Wm. Roberts.

38153

Look Out For Me

Farrowed May 13 1904.
Litter, 8; 3 boars and 5 sows raised.
Bred by J. A. Teter, Remington, Ind.
Sold to Fred Vaughn, Spring Prairie, Wis.

Top Notcher Again 29205 ..... R. C. Watt.
- Top Notcher 8803a. S. E. Morton & Co.
- Cedarvale Queen II 20266a. R. C. Watt.

Sunshine Girl 31026.. J. A. Teter.
- Ak Sar Ben 5th 10861a. C. H. Searle.
- Golden Rod Jr. 25034a. C. H. Searle.

38155

Indiana Chief

Farrowed Mar. 4 1904.
Litter, 12; 5 boars and 4 sows raised.
Bred by Ira VanAusdal, Oxford, O.
Sold to Arthur W. Fruit Kenny, Ill.
Resold to E. W. Fruit, Kenney, Ill.

Reputation 11069 ..... Smith Bros.
- Excel 10057a. Newton Smith.
- Smith's Beauty 25360a. Newton Smith.

Laurel 7th 28428 ..... Ira VanAusdal.
- Red Arch 9939a. Mr. Bake.
- Laurel II 19402a. Ira VanAusdal.

38157

Ohio

Farrowed Mar. 25 1903.
Litter, 10; 6 boars and 3 sows raised.
Bred by E. S. Forst, Xenia, O.
Sold to A. W. Fruit, Kenney, Ill.

Kant Be Beat 28067... Ira Jackson.
- King Hustler 9033a. C. C. Brawley & Co.
- Duchess Wonder II 22526a. Ira Jackson.

Queen of Hearts 25760a Ed Foust.
- Top Notcher 8803a. S. E. Morton.
- Xenia Queen II 22366a. Ed S. Foust.

38159

Ohio Prince

Farrowed Mar. 10 1904.
Litter, 10; 2 boars and 4 sows raised.
Bred by Arthur W. Fruit, Kenney, Ill.

Ohio 38157 ..... Ed S. Foust.
- Kant Be Beat 28067. Ira Jackson.
- Queen of Hearts 25760a. Ed S. Foust.

Queen Quality 51262.. A. W. Fruit.
- Fruit's Corrector 2921a. Thos. Bennett.
- Springdale Lucy 19832. Geo. Hartsock.

38161

Jo

Farrowed Mar. 20 1905.
Litter, 9; 3 boars and 3 sows raised.
Bred by Husman & Harmon, LaPorte City, Ia.
Sold to H. Parks, LaPorte City, Ia.

Treble 14725 ..... S. E. Morton & Co.
- Protection 4697a. S. E. Morton & Co.
- Col. M. Variety III 19608a. S. E. Morton & Co.

Dorothy H. 50168..... Husman & Harmon.
- Dignity 13267. Wallace Bros.
- Jessie B. 35164. Thos. Bennett.

38163

O. W. Best

Farrowed Mar. 31 1904.
Litter, 9; 3 boars and 3 sows raised.
Bred by W. J. S. Taylor, Humeston, Ia.
Sold to R. W. King, Albia, Ia.

O. W. 30829 ..... O. W. Brown.
- Reece 10345. P. W. Reece.
- Mabel 31850. O. W. Browning.

Albia Girl 84024..... Mr. Taylor.
- Hustler 18889. Mr. Taylor.
- Taylor Lot 76404. Mr. Taylor.

38165
Advance

Farrowed Mar. 20 1904.
Litter, 11; 5 boars and 3 sows raised.
Bred by M. G. Bushy, Pleasanton, Kan.
Sold to Chas. A. Galt, Mound City, Kan.

McKinley 9889 .....
N. B. Sawyer.

Lady's Pride 4875.
R. S. Thomas.

Model Gem II 22250.
N. B. Sawyer.

Gold Mine 22246.....
N. B. Sawyer.

Sawyer Model 6611.
N. B. Sawyer.

Kate S. 11944.
J. W. Sheppard.

38167 II Tip
Top Notcher

Farrowed Mar. 17 1905.
Litter, 11; 4 boars and 4 sows raised.
Bred by Geo. W. Seckman, Ripley, Ill.
Sold to Emery Anderson, McPherson, Kan

Tip Top Notcher 20729
R. C. Watt.

Top Notcher 8803a.
S. E. Morton & Co.

Variety Wonder 22604a.
S. E. Morton & Co.

Roset O'Grady 80848..
M. W. Greer.

All O. K. 20803.
T. W. Stoner & Son.

Daisy Queen 64086.
M. W. Greer.

38169
Paul F. II

Farrowed Mar. 13 1904.
Litter, 7; 3 boars and 4 sows raised.
Bred by W. H. Roush, Grand Island, Neb.
Sold to Raleigh Wilder, Central City, Neb.

Ambition 31949 .....
G. VanPatten.

Paul F. 16493.
F. F. Failor.

Excelsior 45940.
F. F. Failor.

Red Lady V. 77280...
Geo. Briggs & Son.

Auction Boy II 17549.
J. A. Westering.

Red Lady II 59966.
Geo. Briggs & Son.

38171
Dick

Farrowed Mar. 3 1904.
Litter, 9; 2 boars and 2 sows raised.
Bred by J. B. Davis, Fairview, Kan.
Sold to H. C. Sewell, Fairview, Kan.

Jumbo Jr. 17743.....
H. B. Louden & Son.

Jumbo Red 7973.
S. E. Morton & Co.

Carrie C. 35418.
H. B. Louden & Son.

Sunshine 59064 .....
J. B. Davis.

Onward 12587.
Geo. E. Butler.

Clara Webster 30696.
F. J. Clouss.

38173
St. John II

Farrowed Apr. 8 1905.
Bred by H. W. Halley, St. John, Kan.
Sold to Chas. Lesley, St. John, Kan.

Sandy King 27899....
E. B. Sayler.

King Reme 9379.
S. E. Morton.

Illinois Queen 68210.
E. B. Sayler.

Betty 95756 .....
J. L. Neill.

St. John I 19845.
S. Y. Thornton.

Miss Wheeler 45236.
W. W. Wheeler.

38175
St. Louis

Farrowed Apr. 4 1905.
Litter, 8; 2 boars and 4 sows raised.
Bred by J. C. Hestand, Sherman, Tex.
Sold to E. R. Honeycut, Boynton, I. T.

Enterprise III 30559..
C. R. Doty.

Tony 26369.
J. D. Nidlinger.

Sallie M. 57836.
C. R. Doty.

Lillie 91692 .....
J. C. Hestand.

Arch 20115.
J. A. Edmonson.

Betsy L. 39674.
J. C. Hestand.

38177
Long Scott

Farrowed May 28 1902.
Litter, 12; 3 boars and 6 sows raised.
Bred by Matt Devoe, Massena, Ia.
Sold to W. A. Scott, Massena, Ia.
Resold to J. W. Hiatt & Son, Corning, Ia.

Belle Devine 31169...
Ed Harris.

Iowa Boy 14875.
Henry Laurer.

Queen's Choice 20452.
Wm. Fraker.

Orange Polly 18856...
J. D. Edwards.

Col. J. T. 8259a.
J. T. Lathrop.

Polly O. 16816.
Welch Bros.

38179
Richland Prince

Farrowed Mar. 21 1904.
Litter, 10; 2 boars and 2 sows raised.
Bred by F. A. Strong, Orient, Ia.

Whittlesey's Choice 21009 .....
John Wilkin.

Rival 17061.
S. P. Alspach.

Orient Belle 45598.
John Wilkin.

Prescott Belle 69202..
J. S. Moffitt & Son.

The Lad For Me 14283.
J. A. Bangham.

Queen Marti 42604.
Bruce McAlister.

38181
Jenkin's Choice

Farrowed Mar. 16 1905.
Litter, 9; 3 boars and 2 sows raised.
Bred by Jas. Williams, Marcus, Ia.
Sold to F. M. Jenkins, Pomeriy, Ia.

Sunrise 32951 .....
W. J. Wendt.

Wendt's Prince 17715.
W. A. Kirkpatrick.

Queen Wendt II 22540a.
West & Salisbury.

Lady Equestrian 74518
G. H. Lineback.

Equestrian 11549.
N. P. Clark.

Limpy 58324.
W. L. Lyman.

38183
Pittsfield King

Farrowed Oct. 10 1903.
Bred by S. C. Wagener, Pana, Ill.
Sold to J. W. Lindsey, Pittsfield, Ill.

Pana Duke 17723.....
S. C. Wagener.

Cromer Lad 12721.
W. L. Addy & Son.

Ames Queen 41292.
J. E. Haynes.

Pedel 29204 .....
S. C. Wagener.

Rosedale 5301.
S. C. Wagener.

Star Regent 10000.
Marion Stultz.

38185
Eldora King

Farrowed Mar. 16 1905.
Litter, 6; 3 boars and 3 sows raised.
Bred by Tom W. Lindsey, Pittsfield, Ill.
Sold to W. L. Hazelrigg, Eldora, Ill.

Pittsfield King 38183..
S. C. Wagener.

Pana Duke 17723.
J. E. Haynes.

Pedel 29204.
S. C. Wagener.

Pittsfield Queen 95774
S. C. Wagener.

Loring's Hero 12759.
G. W. Trone.

Willow Queen 8722.
M. R. Higgins.

38187

Buddy B. II

Farrowed Oct. 14 1904.
Litter, 7; 6 boars and 1 sow raised.
Bred by Ed A. Baxter, Pawnee, Ill.

Buddy K. IV 20861....
Fred Kraschel & Son.

- Buddy T. 10799. J. W. Killam.
- Hyde's Beauty 25418. J. B. Hyde & Son.

Tip Top Notcher 71202
Geo. W. Seckman.

- Tip Top Notcher 20729. R. C. Watt.
- Perfect Gold Dust 22990. Geo. W. Seckman.

38189 Buddy C. III Same.

38191

Big I Am II

Farrowed Apr. 11 1905.
Litter, 10; 2 boars and 3 sows raised.
Bred by Ed A. Baxter, Pawnee, Ill.

Buddy K. IV 20861...
(See above.)

Sanborn Red 46244...
B. A. Shafer.

- Waneta Hub 8215. Wm. Danley.
- Golden Sunshine 23240. B. A. Shafer.

38193

U. S. G.

Farrowed Apr. 2 1905.
Litter, 7; 3 boars and 4 sows raised.
Bred by Ed A. Baxter, Pawnee, Ill.

Buddy K. IV 20861...
(See above.)

Ohio Girl 32072.....
J. J. Brown.

- Cooley 7723a. R. C. Watt.
- Brown's Pride 19614a. R. C. Watt.

38195

Red Chief Perfection

Farrowed Mar. 27 1905.
Litter, 7; 2 boars and 2 sows raised.
Bred by N. B. Sawyer, Cherryvale, Kan.
Sold to Jas. E. Sparks, Jr., Armour, S. D.
Resold to T. E. Bly, Brewster, Minn.

Red Chief 34251 .....
W. M. Holmes.

- Blatchford Beauty 30745. Geo. Briggs & Son.
- Good Luck 32834. N. B. Sawyer.

Lottie 84234 .....
N. B. Sawyer.

- Prince Royal 16763. N. B. Sawyer.
- Orion Bell 20908. C. W. & Wm. Reed.

38197

Royal Bob

Farrowed Mar. 24 1904.
Litter, 8; 3 boars and 4 sows raised.
Bred by M. C. Barkley, Wall Lake, Ia.
Sold to Geo. E. Barkley Odebolt, Ia.

Royal American 25105
Edmonds, Shade & Co.

- American Royal 15453. McFarland Bros.
- Violet F. 51234. A. B. Wingerd.

Jenny Lind 65030....
M. A. McWilliams.

- Challenger Model 18115. O. S. West.
- Queen Rella II 52678. M. H. McWilliams.

38199

Independence

Farrowed May 11 1905.
Litter, 6; 2 boars and 4 sows raised.
Bred by J. U. Howe, Wichita, Kan.
Sold to H. H. Herrman, Greenwich, Kan.
Resold to A. Wilkinson, Greenwich, Kan.

Monarch Chief 36337..
R. C. Watt.

- I Am Perfection 11633a. Ira Jackson.
- Wichita Queen 81836. R. C. Watt.

Madge 91332 .....
J. U. Howe.

- Ohio Banner 24269. J. M. Orr.
- Lillian 26858. W. F. Garrett.

38201

Orion's Improver

Farrowed Mar. 24 1905.
Litter, 8; 1 boar raised.
Bred by T. P. Teagarden, Wayne, Kas.
Sold to B. H. Kerchman, Stillwater, Okla.

King Orion 35818 ....
E. H. Gifford.

Model Duroc 27859.
E. H. Gifford.

Orion Lady 70348.
Manley & Co.

Oklahoma Queen 29848
T. P. Teagarden.

Perfection 29969.
T. P. Teagarden.

Sadie VI 74294.
W. B. Bishop.

38203

Pawnee Duke

Farrowed June 7 1905.
Litter, 8; 4 boars and 2 sows raised.
Bred by B. H. Kerchman, Stillwater, Okla.
Sold to J. B. Beavers, Pawnee, O. T.

Stillwater 15187.....
C. B. Thompson.

Duke of Granite 9545.
N. D. Brown.

Willminty 21160.
Charley Thompson.

Kansas Girl 95846....
C. O. Hugos.

Dick 27337.
Bowman & Fitch.

Hugo's Choice 18316.
W. H. Ward.

38205

Allen Clark

Farrowed Mar. 13 1905.
Litter, 9; 5 boars and 4 sows raised.
Bred by Ed Edmonson, Newark, Tex.

Clark's Pet 25285.....
N. P. Clark.

America 7529.
N. P. Clark.

Pet 36214.
N. P. Clark.

Nannie W. 74574.....
W. P. Wynne.

Napoleon 9307.
Tom Frazier.

Tillie 25570.
Nat Edmonson.

38207

J. C. K.

Farrowed Mar. 6 1905.
Litter, 12; 2 boars and 7 sows raised.
Bred by Ed Edmonson, Newark, Tex.

J. C. 26617.....
J. C. Hestand.

Tom N. 13811.
Thos. Bennett.

Irma 39676.
J. C. Hestand.

Mattie D 76338.....
Ed Edmonson.

Capt. Jack 19067.
Nat Edmonson.

Mattie 42626.
Nat Edmonson.

38209

J. C. Clark

Farrowed Mar. 12 1905.
Litter, 6; 3 boars and 3 sows raised.
Bred by Ed Edmonson, Newark, Tex.

J. C. 26617 .....
(See above.)

Miss Clark 42624.....
Nat Edmonson.

Capt. Clark 10863.
N. P. Clark.

Joe's Orphan 10342.
Nat Edmonson.

38211

Duroc Leader

Farrowed Apr. 10 1905.
Litter, 10; 4 boars and 2 sows raised.
Bred by Ed Edmonson, Newark, Tex.

Duroc Wonder 32801..
O. S. West.

Crimson Wonder 26355.
H. L. Cantine.

Crimson Dot 77776.
O. S. West.

Joe's Beauty 95398....
Ed Edmonson.

Clarke's Pet 25265.
N. P. Clark.

Joe's Orphan 10342.
Nat Edmonson.

38213 Duroc Banner Same.

38215

Jim

Farrowed Oct. 30 1904.
Litter, 5; 3 boars and 2 sows raised.
Bred by Ed Edmonson, Newark, Tex.

J. C. 26617.....
J. C. Hestand.

Tom H. 13811.
Thos. Bennett.

Irma, 39676.
J. C. Hestand.

Francis 47416.....
Nat Edmonson.

Prince Regent 5549.
Nat Edmonson.

Joe's Daughter 10342.
Nat Edmonson.

38217

Tom

Farrowed Oct. 20 1904.
Litter, 11; 2 boars raised.
Bred by Ed Edmonson, Newark, Tex.

J. C. 26617.....
(See above.)

Sister 21090.....
Nat Edmonson

Artesian Ensign 3013.
Tom Frazier.

Orphan Girl 4044.
Nat Edmonson.

38219

J. C. Bell

Farrowed Nov. 8 1904.
Litter, 8; 4 boars and 3 sows raised.
Bred by Ed Edmonson, Newark, Tex.

J. C. 26617.....
(See above.)

Belle of the Show 49838
Nat Edmonson.

Crown Prince 2877.
West & Salisbury.

Sister 21090.
Nat Edmonson.

38221 Mike Same.

38223

Duroc Prince

Farrowed Apr. 30 1905.
Litter, 10; 3 boars and 7 sows raised.
Bred by Ed Edmonson, Newark, Tex.

Duroc Wonder 32801..
O. S. West.

Crimson Wonder 26355.
H. L. Cantine.

Crimson Dot VI 77776.
O. S. West.

Belle of the Show 49832
Nat Edmonson.

Crown Prince 2877.
West & Salisbury.

Sister 21090.
Nat Edmonson.

38225

Jerry

Farrowed May 3 1904.
Litter, 8; 3 boars and 4 sows raised.
Bred by T. P. Box, Agency, Ia.
Sold to P. Kutscher, West Point, Ia.

G. O. P. 12651.....
W. L. Addy.

Oom Paul 7545.
G. F. Failor.

Sailor Girl 18606.
Geo. W. Trone.

Pride of Eldon 74712..
Theo. P. Box.

Jim Bumper 17479.
L. C. Coleman.

Miss Foxy 53440.
Theo. P. Box.

38227

Red Chief

Farrowed Sept. 9 1904.
Litter, 12; 3 boars and 2 sows raised.
Bred by D. Nauman, West Liberty, Ia.
Sold to L. S. Cartwright Marshalltown, Ia.

Liberty Chief 20125...
D. Nauman.

Red Chief II 13193.
Lawrence Long.

Belle of Union 31334.
D. Nauman.

Rosy II 20050.....
D. Nauman.

Sampson of Iowa 4679.
D. Nauman.

Dale's Queen 13348.
John A. Hubbard.

38229

Oom Paul Junior

Farrowed Feb. 23 1905.
Litter, 10; 4 boars and 2 sows raised.
Bred by R. A. Griffith, West Liberty, Ia.
Sold to L. M. Hardin, Pleasantville, Ia.

- Oom Paul Perfection 24787 .....
  - Oom Paul 7545. F. F. Failor.
  - Orma III 55476. G. W. Trone.
- Liberty Girl 39032....
  - Kossuth Model 7657. Will Banks.
  - Elysee 19132a. F. H. Herring.

38231

Sandy Andy

Farrowed Apr. 10 1904.
Litter, 10; 4 boars and 4 sows raised.
Bred by George H. De Yoe, Dodgeville, Wis.
Sold to A. A. Munger, Janesville, Wis.
Resold to E. Crall & Son, Evansville, Wis.

- Bob 29485.....
  - Iowa Mason 13573. H. P. Clark.
  - Nimo 34944. Wm. Fontaine.
- Lady Broadback 95910.
  - Arnold's Perfection 22357. H. S. Arnold.
  - Oras Best 63194. Geo. H. DeYoe.

38233

Rex

Farrowed Oct. 10 1904.
Litter, 10; 2 boars and 2 sows raised.
Bred by Stansell & Matern, Tonica, Ill.

- Straight Edge 33571...
  - Indicator 10847a. Thos. Bennett.
  - Bennett's Choice 82384. Thos. Bennett.
- Carrie II 82352.....
  - Exchange 21165. Thos. Bennett.
  - Carrie 60730. Stansell & Matern Bros.

38237

Tom Wilkes

Farrowed May 15 1903.
Litter, 7; 4 boars and 3 sows raised.
Bred by Stansell & Matern Bros, Tonica, Ill.

- Exchange 21165.....
  - Gibraltar 7625a. Thos. Bennett.
  - Dainty 17804a. Roberts & Son.
- Lottie Wilkes 82372...
  - Royal Ed 9231a. S. E. Morton & Co.
  - She's Good 37956. Stansell & Matern Bros.

38239

Wanderer

Farrowed Oct. 7 1904.
Litter, 10; 2 boars and 8 sows raised.
Bred by Stansell & Matern, Tonica, Ill.

- Straight Edge 33571...
  - Indicator 10847a. Thos. Bennett.
  - Bennett's Choice 82384. Thos. Bennett.
- Miss Exchange 82354..
  - Exchange 21165. Thos. Bennett.
  - Carrie 60730. Stansell & Matern.

38241

Sandy Jim

Farrowed Feb. 22, 1905.
Litter, 15; 2 boars and 4 sows raised.
Bred by Jackson Bros., Avoca, Ia.
Sold to John S. Taylor, Avoca, Ia.
Resold to E. L. Kerney, Taylor Station, Ia.

- Fine Style 29703.....
  - High Style 7639. J. D. McDermott.
  - Virginia III 51168. Della Scharff.
- Miss Lonely 43242....
  - Colonel D. 12079. O. E. Osborn.
  - Miss Harlan 31676. W. W. Wheeler.

38243 Geronimo Same. Sold to same.

28245

Dennis Bill

Farrowed Apr. 7 1905.
Litter, 9; 4 boars and 5 sows raised.
Bred by A. A. Howell, Paris, Mo.
Sold to Si Evans, Paris, Mo.

Carlos T. 28027 — Red Day 16501. Wm. Turner. / Pollie 42496. N. C. McFarland.
John Patrick.

Bina Lee 92044 — Kean's Fancy 24104. J. D. Stevensin. / Red Fancy 43822. L. Montgomery.
A. A. Howell.

38247

Montain Boy

Farrowed Feb. 17 1905.
Litter, 11; 7 boars and 3 sows raised.
Bred by E. A. Horton, Weston, Mo.
Sold to J. A. Mason, Weston, Mo.

James H. 23913 — Red Bluff 16455. A. Wolf. / Milton's Choice 10388. J. D. Stevenson.
Ellis Melton.

Mo. Belle II. 60350 — Glendale Cheftain 15577 T. L. Livingston. / Mo. Belle 39312. Wm. Sutter.
Ellis Melton.

38249

Simply O. K.

Farrowed Mar. 25 1905.
Litter, 11; 5 boars and 5 sows raised.
Bred by Fred S. Hawley, Washburn, Ill.
Sold to P. L. Shepherd, Secor, Ill.

Chief Orion 32411 — Choice Goods 22881. J. D. Kidlinger. / All O. K. 66562. Geo. W. Seckman.
J. W. Remley.

Queen Bee 70072 — Colonel S. 9529. G. W. Seckman. / Amy V. 20848a. H. C. Van Doren.
H. C. Van Doren.

38251

Maud's Son

Farrowed June 12 1904.
Litter, 6; 4 boars and 2 sows raised.
Bred by Clark & Tryon, Wausa, Neb.
Sold to Elick Mathena, Wausa, Neb.

Long Story 16513 — Long John 8987. J. A. Hubbard. / Auburn Belle 28158. West & Salisbury.
Manley & Co.

Maud C. 50112 — Washington IV. 12745. H. B. Louden & Son. / Daisy D. 29184. H. B. Louden & Son.
W. N. Davidson.

38253

John Orion

Farrowed Mar. 15 1905.
Litter, 12; 5 boars and 5 sows raised.
Bred by Clark & Tryon, Wausa, Neb.
Sold to John Miller, Huntington, Neb.

C. & T.'s Orion 29535 — Orion 5293. N. P. Clark. / Kruger Maid 39254. Manley & Co.
Manley & Co

Maud III 72876 — Long Story 16513. Manley & Co. / Maud C. 50112. W. N. Davidson.
Clark & Tryon.

38255

Big Jim

Farrowed Apr. 19 1904.
Litter, 8; 5 boars and 1 sow raised.
Bred by J. B. Davis Fairview, Kas.
Sold to A. L. Adams, Baker, Kas.
Resld to J. B. McConnell, Hiawatha, Kas.

Ferdinand 24361 — Banker Boy 12067. O. S. West. / Madam Banker II 51832. O. S. West.
C. K. Davies.

Gentle Lady 68790 — Ben Butler T. 17741. Geo. E. Butler. / Olympia 30690. J. B. Davis.
J. B. Davis.

38257

Doc

Farrowed Apr. 1 1905.
Litter, 11; 6 boars and 5 sows raised.
Bred by A. C. Gilmore, Geary, Okla.
Sold to R. C. Prince, Bridgeport, Okla.

- Red Boy 28009 — Red Dick 16053. Ellis Melton. / Cherry T. 51436. G. J. Doxie.
- Lady Dora 57176 — Admiral Dewey 9809. J. C. Leach. / Bessie S. 14632. J. C. Leach.

L. A. Barber. / A. H. Smycox.

38259

Lake's Banker

Farrowed Feb. 29 1904.
Litter, 11; 1 boar and 3 sows raised.
Bred by C. W. & Wm. Reed, Rose Hill, Ia.
Sold to P. B. Lake, Muscatine, Ia.

- Iowa Banker 23891 — Reed's Banker 17565. Johnston Bros. / Big Nellie 26352. M. J. Palmer.
- Lisette 30244 — Orion Chief 6601. Wm. Roberts & Son. / West's Beauty 14426. West & Salisbury.

C. W. & Wm. Reed. / C. W. & Wm. Reed.

38261

Advance B.

Farrowed Mar. 9 1904.
Litter, 11; 2 boars and 5 sows raised.
Bred by A. P. Alsin, Boone, Ia.
Sold to O. S. Gilbert, Eldora, Ia.
Resold to Geo. V. Horn, Grinnell, Ia.

- Advance Jr. 31339 — Advance 11309. J. M. Morrison. / Miss Fern 30158. J. A. Bangham.
- Nina 47274 — Shakespeare Jr. 6993. A. F. Russell. / Model Belle 9892. J. C. Woodburn.

Johnston Bros. & Newkirk. / J. C. Woodburn.

38263

Chas. L.

Farrowed Apr. 11 1903.
Litter, 8; 3 boars and 2 sows raised.
Bred by S. P. Freed, Ames, Ia.
Sold to C. W. Perry, Gilbert Sta., Ia.

- Quimby 17119 — Equestrian 11549. N. P. Clark. / Quimby Lady 37086. H. L. Cantine.
- Red Maid 54364 — Iowa Thomas 9221a. J. W. Stribling & Son. / Black Ear 37084. S. P. Freed.

S. P. Freed. / S. P. Freed.

38265

Jerry S.

Farrowed Mar. 8 1905.
Litter, 9; 4 boars and 3 sows raised.
Bred by W. W. Wilcox, Nevada, Mo.
Sold to John Pollpeter, Marceline, Mo.

- Perfection Wonder II 31115 — Perfection Wonder 14779. O. Walter & Co. / Quality VI 49302. G. R. Manifold.
- Model 68946 — Oxford Prince 14605. Ira VanAusdal. / Hobson's Model 44146. H. C. Lyons.

Sheldon & Son. / H. C. Lyons.

38267 Perfection Chief I Am

Farrowed Apr. 3 1905.
Litter 8; 4 boars and 2 sows raised.
Bred by D. J. Pollock, Lorimor, Ia.
Sold to Thos. Bryant, Schuyler, Neb.

Perfection Chief 28367 — Chas VanPatten.
- Valley Chief 15211. — G. VanPatten.
- Sutton Lady 49562. — Chas. VanPatten.

Belle Onward I 55742.. — S. F. McGee.
- Agitator II 10607. — Wm. Godby.
- Onward Belle 28422. — E. B. Watson.

38269 Wausoma Chief Same. Sold to Fred Laahs, Waucoma, Ia.

38271 Odebolt Chief Same. Sold to M. B. Wolf, Odebolt, Ia.

38273 Madrid Boy

Farrowed Mar. 20 1905.
Litter, 11; 5 boars and 3 sows raised.
Bred by D. J. Pollock, Lorimor, Ia.
Sold to Sam Sunbarg, Madrid, Ia.

Perfection Chief 28367. (See above.)

Yellow Queen 82576... — H. C. Sheldon.
- Perfection Wonder 14779. — O. Walter & Co.
- Queen Blanco 33768. — Orval Jones.

38275 Victor King

Farrowed Apr. 11 1904.
Litter, 9; 5 boars and 3 sows raised.
Bred by J. G. Kensel, Hazleton, Ia.
Sold to G. F. Hilstrom, Callender, Ia.

Victor 20277..... — Ira VanAusdal.
- Red Arch 9939a. — J. A. Bake.
- Laurel II 19402a. — Ira VanAusdal.

Hazleton Pride 81208.. — Ira VanAusdal.
- Chic Chief II 10721a. — S. E. Morton & Co.
- VanAusdal Queen II 29452a. — Ira VanAusdal.

38277 King of Luana Same. Sold to Wm. F. Barckmann, Luana, Ia.

38279 Colfax Boy Same. Sold to J. E. Jenkins, Colfax, Ia.

38281 King of Mapleton Same. Sold to W. H. Ertel, Mapleton, Ia.

38283 Short Order

Farrowed Mar. 29 1904.
Litter, 8; 4 boars and 4 sows raised.
Bred by Hood & Baker, Dunlap, Ia.
Sold to S. D. Lee, Dunlap, Ia.
Resold to T. J. McNaughty, Earling, Ia.

Dunlap Chief 21179... — Johnson Bros.
- Advance 11309. — J. M. Morrison.
- Lucy Sunshine 33820. — Johnson Bros.

Dunlap Bell 46984 ..... — J. M. Nash.
- Dukes Mixture 12435. — M. E. Edwards.
- Bowery Girl 41714. — Jacib Stevenson.

38285 Leander

Farrowed May 1 1905.
Litter, 6; 2 boars and 4 sows raised.
Bred by I. L. Curtis, Wyocena, Wis.
Sold to F. J. Bristol, Oakfield, Wis.

Sensation Chief 39029. — W. H. Reed.
- Sensation Jr. 22461. — D. W. Brown.
- Golden Glow 43284. — Wm. Roberts & Son.

Mary M. 51570 ..... — T. E. Bly.
- Brewster Hub 12419. — Harmon Gruver.
- Mary 29908. — T. E. Bly.

38287 Victor of Hillside Farm

Farrowed Mar. 14 1905.
Litter, 13; 4 boars and 5 sows raised.
Bred by D. B. Earing, Mechanicsville, N. Y.
Sold to Jared VanWagener, Jr., Lawyersville, N. Y.

- John R. 12855a..... L. C. Hall.
  - Genva Prince 9819a. Richard Hicks.
  - Bissell's Prince 22824a. A. P. Bissell.
- Anna E. 25712 ..... D. B. Earing.
  - Maides Duke 7667a. W. H. Evans.
  - Earing's Pride 25382. J. B. Lehman.

38289 Red Rover

Farrowed Mar. 6 1904.
Litter 10; 6 boars and 2 sows raised.
Bred by C. W. Taylor, Pearl, Kan.
Sold to C. S. Bath & Co. Kanopolis, Kan.

- King Wichita 14869 .. Stewart Bros.
  - Blicks 9543a. S. E. Morton & Co.
  - Maywood S. 21572a. W. W. Currant.
- Queen Pearl 54636 .... J. U. Howe.
  - Victor Hugi 10223. D. W. Brown.
  - Light II 27892. J. U. Howe.

38291 Buford Boy

Farrowed Apr. 8 1905.
Litter, 10; 5 boars and 3 sows raised.
Bred by L. G. Buford, El Dorado Springs, Mo.
Sold to Eliza Casey, ElDorado Springs, Mo.

- King Prince 26141 .... H. C. Lyons.
  - Hoosier King 7667. Geo. W. Simpson.
  - Dutchess 23430. H. C. Lyons.
- El Dorado Belle 80864. W. A. Kirkpatrick.
  - Surprise 11879. Ira VanAusdal.
  - Maude's Choice 18261. W. A. Kirkpatrick.

38293 Peerless Orion

Farrowed Apr. 17 1904.
Litter. 10: 3 boars and 3 sows raised.
Bred by John Weighton, Audubon, Ia.

- Orion 5293 ..... N. P. Clark.
  - Ben Hur II. 4539a. J. A. Hubbard.
  - Nellie C. II 9740a. N. P. Clark.
- Peerless Maid 69962... Manley & Co.
  - Peerless 12163. H. F. Hoffman.
  - Lady Allison II 38410. Manley & Co.

38295 Parnell Banner II

Farrowed Mar. 25 1904.
Litter. 7: 2 boars and 3 sows raised.
Bred by H. C. Sheldon, Shannon City, Ia.
Sold to W. F. Stout, Delta, Ia.

- Parnell Banner 24631.. W. L. Addy & Son.
  - Tom Watson 21105. R. C. Watt.
  - Crimson Topsy Belle 51676. W. L. Addy.
- Miss Iola 79534 ..... H. C. Sheldon.
  - Shakespeare Jr. II 18487. J. C. Woodburn.
  - Iola 35961. Wm. Godby.

38297 Lady May's Hero

Farrowed Mar. 4 1903.
Litter. 12: 7 boars and 2 sows raised.
Bred by L. C. Lawrence, Braddyville, Ia.
Sold to Holton & Gray, Braddyville, Ia.
Resold to A. McClure, Braddyville, Ia.

- Fancy Boy 12407 ..... A. F. Russell.
  - Field Marshall 10377. Wm. Roberts & Son.
  - Red Rose R. 11056. A. F. Russell.
- Lady May 28780 ..... A. F. Russell.
  - Shakespeare II 4513. F. C. Woodrow.
  - Bonnie May 1606. Jos. Vogel.

38299

Jimmie Britt

Farrowed Mar. 4 1904
Litter, 7; 3 boars and 4 sows raised.
Bred by J. C. Woodburn Maryville, Mo.
Sold to Alex McClure, Braddyville, Ia.

The Lad for Me 29417.
Geo. W. Seckman.

Mingo Lad 9759a.
J. B. Hilligoss.

Wonder Duchess 24508a
G. V. Beamer.

Hattie Gold Dust XX 24562a .....
Geo. Seckman.

M. D. Lafayette 8419.
Thos. Bennett.

Hattie Gold Dust 19688
Geo. W. Seckman.

38301

Red Matchless

Farrowed Sept. 1 1904.
Bred by H. C. Sheldon, Shannon City, Ia.
Sold to T. S. Cartwright, Marshalltown Ia.

Matchless Chief 28231.
B. C. Marts.

Matchless 15173.
W. R. Bennethum.

Miss Keen 19552a.
J. Benson & Son.

Genevieve V. 67862....
H. C. Sheldon.

Red Finch 14271.
L. L. Overholser.

Genevieve 22606.
Orval Jones.

38303

Royal Matchless

Farrowed Sept. 2 1904.
Litter, 10; 4 boars and 5 sows raised.
Bred by H. C. Sheldon, Shannon City, Ia.
Sold to Geo. Wolf, Rippey, Ia.

Matchless Chief 28231.
(See above.)

Royal Bell 60742.....
Edmonds, Shade & Co.

American Royal 15453.
McFarland Bros.

Bell F. 30514.
A. B. Wingerd.

38305

Perfection

Farrowed Mar. 15 1905.
Litter, 10; 2 boars and 4 sows raised.
Bred by D. S. Noble, Gillingham, Wis.
Sold to Earl D. Wanless, Richland Center, Wis.

Elart 23487 .....
W. H. Reed.

Morgan Farm D. 18 17467.
W. L. Bonnett.

Best of All 25924.
W. H. Reed.

Thanksgiving II 27832.
W. A. Johnson.

Goodlander 7677.
H. S. Arnold.

Thanksgiving 9634.
H. G. Sitler.

38307

Sunshine

Farrowed Apr. 5 1905.
Litter, 10; 7 boars and 3 sows raised.
Bred by J. W. Carnagey Warrensburg, Mo.
Sold to Ira Schrock, Garden City, Mo.

Corn Cracker No. 2 30615 .....
O. B. Kimmons.

Corn Cracker 14205.
W. H. Taylor.

Grace Woodburn 10396.
J. C. Woodburn.

Warrensburg Beauty 75910 .....
T. G. Nash.

Washington 21585.
T. G. Nash.

New Star 15442.
J. F. VanBuren.

38309

A. Dandy

Farrowed Jan. 2 1905.
Litter, 14; 5 boars and 5 sows raised.
Bred by W. R. Crow, Hutchinson, Kan.
Sold to A. Mathews, Lyons, Kan.

Dandy Boy 10721.....
Geo. Briggs & Son.

Higgins Model 3251.
M. R. Higgins.

I. X. L. 13156.
L. M. Woods.

Beauty's Perfection 21670 .....
M. H. Alberty.

Jumbo Braker 629.
J. M. Stonebraker.

Beauty 3802.
J. M. Young.

38311

Adrain's Choice

Farrowed Mar. 14 1905.
Litter, 13; 4 boars and 3 sows raised.
Bred by John R. Williams, Dawn, Mo.
Sold to E. L. M. Benfer, Leona, Kan.

Prince Adrain 20563 ..
C. B. Fagin.

Advance II 16159.
C. B. Fagin.

Peerless Queen 30484.
Bowman & Fitch.

Lucy 40064 .....
Thos. L. Williams.

Cambrian Lad 12777.
W. L. Addy.

Flora 17224.
W. R. Turner.

38313

Duke of Orange

Farrowed Aug. 6 1903.
Litter, 4; 2 boars and 2 sows raised.
Bred by J. F. Staadt, Pomona, Kan.
Sold to J. T. Rankin, Quenemo, Kan.

Eri H. 19849 .....
Eri Huxtable.

Red Buck S. 13413.
W. S. Sill.

Elba I 31296.
Daniel Rich.

Grace N 48390.....
Newton Bros.

Kid Wolford 829..
H. M. Wolford.

Lady Grace Jr. 28046.
Newton Bros.

38315

Jumbo Tom

Farrowed Mar. 29 1904.
Litter, 9; 3 boars and 1 sow raised.
Bred by T. H. Aiston, Logan, Ia.
Sold to F. W. Peterson, Logan, Ia.

Jap 27549 .....
S. Y. Thornton.

Silvey 16003.
S. Y. Thornton.

Bird 39094.
S. Y. Thornton.

Red Rose H. 55402....
Orlin Card.

Rosco 16573.
Will Banks.

Belle of Harlan 55050.
W. W. Wheeler.

38317

Crimson King

Farrowed Mar. 5 1904.
Litter, 11; 4 boars and 5 sows raised.
Bred by J. E. Mendenhall & Son, Fairbury, Neb.
Sold to C. W. Barnes, Fairbury, Neb.

Mendenhall's Challenger 28225 .....
O. S. West.

Duroc Challenger 11163.
C. W. & Wm. Reed.

Bishop's Choice 32020.
O. S. West.

Miss Crimson 69226...
J. E. Mendenhall.

King Marti 14005.
H. B. Louden & Son.

Phyllis 32954.
J. E. Mendenhall.

38319

Belle's Chief I Am

Farriwed Apr. 3 1905.
Litter, 13; 4 boars raised.
Bred by J. E. Mendenhall & Son, Fairbury, Neb.
Sold to C. W. Barnes, Fairbury, Neb.

Belle's Choice 22727...
Geo. Briggs & Son.

Red Chief I Am 7693.
S. E. Morton & Co.

Neb. Belle 49206.
Geo. Briggs & Son.

Miss Nebraska 32956..
Mendenhall & Son.

Buck Garrett 14007.
J. T. Tharp.

Thad's Choice 27368.
W. B. Cropsey.

38321

Dick

Farrowed Mar. 12 1904.
Litter, 13; 7 boars and 3 sows raised.
Bred by O. E. Osborn, Maxwell, Ia.
Sold to W. S. Penn, Springville, Ia.
Resold to A. H. Wilson, Springville, Ia.

Red Chief 19949 .....
R. C. Scholes.

Denver 11869.
Geo. J. McKinnon.

Ophelia III 36562.
E. B. Watson.

Kansas Maid 52244....
J. A. Hubbard.

America 7529.
N. P. Clark.

Kit Kansas 11708.
J. A. Hubbard.

38323

John Paul

Farrowed Apr. 12 1903.
Litter, 9; 3 boars and 6 sows raised.
Bred by J. D. Stevenson, New Hampton, Mo.
Sold to J. P. Newell, Carthage, Mo.

Oom Paul's Baby 12697
W. L. Addy.

Oom Paul 7545.
F. F. Failor.

Sailor Girl 18606a.
G. W. Trone.

Minnie Lee 36630.....
H. M. Wolford.

Midway King 15315.
W. A. McLean.

Jennie Lee 17870.
H. M. Wolford.

38325

Durr's Boy

Farrowed Apr. 10 1904.
Litter, 11; 6 boars and 3 sows raised.
Bred by Geo. W. Seckman, Ripley, Ill.
Sold to G. F. Durr, Morral, O.

Tip Top Notcher 20729
R. C. Watt.

Top Notcher 8803a.
S. E. Morton & Co.

Variety Wonder 22604a.
S. E. Morton & Co.

The Lad's Perfection 70596 .....
Geo. W. Seckman.

The Lad for Me 10733a.
Geo. W. Seckman.

Perfect Gold Dust II 22996.
Geo. W. Seckman.

38327

Pilot Boy

Farrowed Mar. 24 1904.
Litter, 16; 4 boars and 4 sows raised.
Bred by R. J. Harding, Macedonia, Ia.
Sold to T. W. Dugan, Carson, Ia.

Pilot Jr. 26311.....
O. E. Osborn.

Pilot 12075.
J. W. Stribling.

Dora 24290.
O. E. Osborn.

Miss Sunshine 63418..
B. A. Shafer.

Waneta Hub 8215.
Wm. Danley.

Waneta's Belle 23222.
B. A. Shafer.

38329

Lone Oak I

Farrowed Sept. 29 1903.
Litter, 13; 5 boars and 8 sows raised.
Bred by W. S. Gabel, Beloit, Kan.
Sold to Jas. Allison, Beloit, Kan.

Lone Oak King 16549..
Ben Pierce.

Red King 10483.
West & Salisbury.

Bright Star 23014.
J. B. Barnes.

Red Elm 41340 .....
T. R. Fitch.

Randall Model 8865.
J. G. Day.

Randall Beauty 15044.
T. R. Fitch.

38331

Larchwood King

Farrowed Mar. 1 1905.
Litter, 10; 5 boars and 1 sow raised.
Bred by C. A. McCune, Menli, Ia.
Sold to C. A. Wright, Rosendale, Mo.

McCune's Hero 29787..
A. F. Russell.

Russell Stoner 20493.
T. W. Stoner.

Russell's Model 11048.
A. F. Russell.

Margaret L. 53416....
W. L. Willey.

Menlo's Best 8407.
W. N. Benson.

Miss Menlo III 17462.
W. L. Willey.

38333

Allison

Farrowed Mar. 2 1905.
Litter, 9; 5 boars and 2 sows raised.
Bred by C. A. McCune, Menlo, Ia.
Sold to A. O. Nervig, Sheldahl, Ia.

McCune's Hero 29787..
(See above.)

Queen Mc 53434 .....
W. L. Willey.

King David 16335.
D. Nauman & Son.

Lou 25250.
Geo. Duffus.

38335

Red King

Farrowed April 1905.
Litter, 12; 2 boars and 6 sows raised.
Bred by Ellis Hill, New Hampton, Mo.
Sold to J. R. Wyant, Blythedale, Mo.

Tom Russell 19191 .... J. D. Stevenson.
- King Russell 12695. A. F. Russell.
- Lucy R. 40188. J. D. Stevenson.

Miss King 72994..... L. D. Fisher.
- Crimson King 13925. J. W. Hayes.
- Silver Beauty 26728. L. D. Fisher.

38337

Cassa

Farriwed Oct. 19 1903.
Litter, 8; 5 boars and 2 sows raised.
Bred by J. C. Hestand, Sherman, Tex.
Sold to W. A. Barnes, Pontotoc, I. T.

Tom H. 13811..... Thos. Bennett.
- Orrie 9141a. O. Walter & Co.
- Chicago Belle II 18238a Thos. Bennett.

Betsy L. 39674..... J. C. Hestand.
- Dictator 7703. W. A. Pearson & Son.
- Dulcino 17816. Nat Edminson.

38339

J. I. C.

Farrowed Apr. 16 1905.
Litter, 6; 2 boars and 2 sows raised.
Bred by Watt & Foust, Cedarville & Xenia, O.
Sold to J. W. Remley, Lacon, Ill.

Kant Be Beat 28067.. Ira Jackson.
- King Hustler 9033a. C. C. Brawley & Co.
- Duchess Wonder II 22526a. Ira Jackson.

Cedar Vale Queen VIII 70898 ..... Watt & Foust.
- Top Notcher 23335. S. E. Morton & Co.
- Cedar Vale Queen III 71248. R. C. Watt.

38341

Czar N.

Farrowed Mar. 14 1904.
Litter, 8; 6 boars and 2 sows raised.
Bred by Solon Ellmaker, Batavia, Ia.
Sold to John Peebler, Batavia, Ia.

Folly Boy 16027 ..... G. VanPatten.
- Van's Perfection 11571. G. VanPatten.
- Betsy Maid 30392. G. VanPatten.

Smith's Jewel 45422... J. A. Smith.
- Gold Chief 15443. E. A. Baxter.
- Irene 41230. J. A. Smith.

38343 Comanche Chief Same. Sold to M. Haydock, Eldon, Ia.

38345

Money Maker

Farrowed Apr. 20 1905.
Litter, 10; 3 boars and 5 sows raised.
Bred by John L. Cooper, Windsor, Mo.
Sold to Burke & Grose, Harrisonville, Mo.

Missouri Prince 21515. C. R. Doty.
- Werth's Prince 8629a. G. W. Stoner.
- First Reader 53230. C. R. Doty.

Sedalia Belle 51306.... McFarland Bros.
- Crip Wonder 13779. O. Walter & Co.
- Tilda 19882. N. C. McFarland.

38347

Young Red I Am

Farrowed Apr. 20 1904.
Litter, 12; 5 boars and 4 sows raised.
Bred by H. C. Young, Lincoln, Neb.
Sold to D. E. Squier, Comstock, Neb.

Red I Am 18053..... J. C. Leach.
- Up to Date 15605. P. Blocher.
- Lady Mary 37486. J. C. Leach.

Kate W. 64100..... H. C. Young.
- Red Chief 10031. A. F. Russell.
- Briggs Belle 23724. Geo. Briggs.

38349
Orion Stump

Farrowed Mar. 16 1904.
Litter, 9; 7 boars and 2 sows raised.
Bred by A. E. Poush, Chariton, Ia.
Sold to Wm. Perkin, Humseton, Ia.

Orion Chip 10375 ....
S. E. McCullough.

Orion 5293.
N. P. Clark.

Iowa Alice 17474.
S. E. McCullough.

Red Lady P. II 53152..
A. E. Poush.

Go Ahead 11289a.
M. M. Elmendorf.

Red Lady P. 42728.
H. L. Cantine.

38351
Little Stocking

Farrowed Feb. 27 1904.
Litter, 15; 4 boars and 5 sows raised.
Bred by H. S. Allen, Russell, Ia.
Sold to J. H. Drake, Russell, Ia.

Leather Stocking 21619 .....
R. A. Griffith.

Red Chief II 13193.
Lawrence Long.

Toney Belle 44156.
D. Nauman.

Nelle A. 34146.....
H. S. Allen.

Allen's Choice 13025.
W. J. S. Taylor.

Wanita 23714.
M. M. Elmendorf.

38353
Sambo

Farrowed Mar. 1 1904.
Litter, 12; 3 boars and 3 sows raised.
Bred by C. C. Keil & Son, Ladora, Ia.
Sold to Chas. Geottch, Millersburg, Ia.

Ladora Prince 23113..
H. B. Louden & Son.

DeSoto 15155.
C. Folgate.

Kittie 39908.
H. B. Louden & Son.

Summer Pride 47136..
C. C. Keil & Son.

Luther Chief 8107.
Wm. Roberts & Son.

Summer Queen 37822.
C. C. Keil & Son.

38355
Jumbo IV

Farrowed Feb. 20 1903.
Litter, 10; 3 boars and 3 sows raised.
Bred by H. B. Louden & Son, Clay Center, Neb.
Sold to C. F. Gloyier, Edgar, Neb.
Sold to H. D. Skinner, Edgar, Neb.

Jumbo Red 7973 .....
S. E. Morton & Co.

Protection 4697a.
S. E. Morton & Co.

Variety X 13112a.
S. E. Morton & Co.

Rose Bud 33144.....
H. B. Louden & Son.

Prince Marti 7093.
R. G. Haskins.

Dewey Lady 14784.
H. B. Louden & Son.

38357
Pete

Farrowed Nov. 3 1903.
Litter, 9; 4 boars and 5 sows raised.
Bred by R. F. Norton, Clay Center, Kan.
Sold to J. W. Blachly, Leonardville, Kan.

Cloud Co.'s Best 16323
E. D. Jones.

Red Duke 10959.
F. Georgia.

Goldie J. 25786.
J. C. Rodkey.

Mina N. 39050.....
R. F. Norton.

Improver II 13365.
O. S. West.

Mina 31150.
Bowman & Fitch.

38359
Col. D.

Farrowed Mar. 10 1903.
Litter, 10; 6 boars and 3 sows raised.
Bred by W. N. Davidson, Foster, Neb.
Sold to R. Jewell, Creighton, Neb.
Resold to C. W. Bird, Creighton, Neb.

Jumbo Red 20543 ....
West & Salisbury.

West's Hero 8113a.
West & Salisbury.

Queen Was II 20276a.
West & Salisbury.

Cherry Blossom 50470.
W. N. Davidson.

Lincoln Chief 3115.
F. M. Smith.

Daisy I. 29188.
H. B. Louden.

38361

Sandy

Farrowed Apr. 4 1903.
Litter, 11; 4 boars and 7 sows raised.
Bred by C. J. Hall, Shell Rock, Ia.
Sold to Will Toll, Clarksville, Ia.
Resold to Burt Curtis, Allison, Ia.

Everett 15349 .....
G. B. Moon.

William 13845.
F. J. Clouss.

Josie Manson 34418.
G. B. Moon.

Queen P. 31722.....
S. J. Butts.

Bishop M. 8613.
C. J. Neill.

Pats Trilby 25664.
S. J. Butts.

38363

Gen. Harrison

Farrowed Mar. 2 1905.
Litter, 8; 5 boars and 3 sows raised.
Bred by D. Nauman, West Liberty, Ia.
Sold to W. H. Harrison, Ainsworth, Ia.

Red Prince 22929.....
W. L. Bonnett.

Red Cloud B. 5971.
A. G. French.

Myrtle B. 17680.
W. L. Bonnett.

Queen II 67586 .....
D. Nauman.

Iowa Boy 15467.
J. A. Hubbard.

Queen II 30374.
D. Nauman.

38365

Alladin

Farrowed Nov. 20 1903.
Litter, 8; 2 boars and 5 sows raised.
Bred by Wm. Ernst & Sons, Graf, Neb.
Sold to Ferdinand Stoltenburg, Johnson, Neb

Pawnee Chief 31547...
E. H. Gifford.

Corrector 10497.
G. W. Seckman.

Burchard Belle 24670.
Thos. Bennett.

Belle E. III 77378 ....
A. T. Peters.

University Orion 10231a.
University of Neb.

Gordon's Belle 33676.
Geo. Briggs & Son.

38367

Crimson Lad

Farrowed Apr. 18 1904.
Litter, 7; 6 boars and 1 sow raised.
Bred by O. S. West, Paullina, Ia.
Sold to E. W. Willoughby, Massena, Ia.

Crimson Wonder 26355
H. L. Cantine.

Tolstoi 12533.
H. F. Hoffman.

Ohio Queen 24203.
Wm. Roberts & Son.

West's Fancy II 20250a
West & Salisbury.

Crimson Prince 5729a.
West & Salisbury.

West's Fancy 12616a.
O. S. West.

38369

Kernel R.

Farrowed Dec. 16 1904.
Litter, 6; 4 boars and 2 sows raised.
Bred by I. G. Davis, Cawgill, Mo.
Sold to Wm. Keller, Braymer, Mo.

Dexter 27709 .....
Grant Bowen.

Freddy 19945.
J. H. Davis.

Nellie D. 48756.
Grant Bowen.

Maude 59886 .....
T. L. Williams.

Cambrian Lad 12777.
W. L. Addy.

Metsey No. 1 49060.
D. L. Zumbro.

38371

Joe K.

Farrowed Apr. 16 1904.
Litter, 6; 5 boars and 1 sow raised.
Bred by I. G. Davis, Cawgill, Mo.
Sold to Wm. Keller, Braymer, Mo.

Model Chief 24769 ....
Wm. R. Turner.

Doty's Choice 18209.
C. R. Doty.

Short Nose II 43762.
Wm. R. Turner.

Dawn 59884 .....
T. L. Williams.

Red Bird D. 16849.
W. L. Addy & Son.

Fanna 40058.
T. L. Williams.

38373

Sam's Best

Farrowed Apr. 9 1904.
Litter, 9; 2 boars and 5 sows raised.
Bred by Samuel Boston, Smith Centre, Kan.
Sold to G. W. Dyer, Smith Centre, Kan.
Resold to Henry White, Smith Centre, Kan.

Klondyke Prince 24889
J. C. Day & Son.

Yukon Chief 5043.
A. P. McMillan.

Better 28480.
J. C. Day & Son.

Lydia R. 82936 .....
Boston & Hale.

Young Ben 9147.
C. H. Searle.

Bessie V. 50018.
S. B. Carpenter & Son.

38375

Sullivan

Farrowed May 1 1903.
Litter, 13; 4 boars and 5 sows raised.
Bred by R. R. Vance, Hastings, Neb.
Sold to Chas. Winkler, Hastings, Neb.

Flashlight 11883 .....
Wm. Roberts & Son.

Jerry Roberts 9131.
Wm. Roberts & Son.

Gazella 21288.
Wm. Roberts & Son.

Nebraska Belle 56610..
R. R. Vance.

Red Chief I Am 7693.
S. E. Morton & Co.

Red Pearl 27986.
Joseph Johns.

38377

Long Joe

Farrowed Mar. 5 1905.
Litter, 9; 3 boars and 6 sows raised.
Bred by C. A. Cook, Salem, Neb.

Cashier 32715 .....
G. VanPatten.

Reed's Banker 17565.
Johnson Bros.

Jenny June II 61348.
G. VanPatten.

Reserve Maid 58952...
C. A. Cook.

Liberty Perfection II 15031.
Geo. Horning.

Salem Princess 35944.
C. A. Cook.

38379

King Solom

Farrowed Mar. 28 1894.
Litter, 9; 3 boars and 5 sows raised.
Bred by W. T. Harshman, Utica Mills, Md.

Red Lad 17575.....
C. J. Branthover.

Gold Standard 14299.
Ike M. Wolcott.

Madams Choice 39074.
D. A. Shafer.

Red Bessie 30508.....
W. E. Patterson.

Capt. Johnie 8319.
E. L. Lingle.

Lady L. 22532.
E. L. Lingle.

38381

Crimson Topper

Farrowed May 12 1904.
Litter, 10; 6 boars and 3 sows raised.
Bred by O. S. West, Paullina, Ia.
Sold to A. S. Cole, Beatrice, Neb.
Resold to Thos. Fowler, North Bend, Neb.

Crimson Wonder 26355.
H. L. Cantine.

Tolstoi 12532.
H. F. Hoffman.

Ohio Anna VIII 24200.
Wm. Roberts & Son.

Fancy West 71584....
O. S. West.

West Bauker 16229.
O. S. West.

Taucy West VII 68164.
O. S. West.

38383

Togo

Farrowed Apr. 5 1904.
Litter, 10; 6 boars and 4 sows raised.
Bred by Gavin Crosbie, Ida Grove, Ia.
Sold to R. C. Eells, Battle Creek, Ia.
Resold to W. A. Staples, Glidden.

Sentinel 14937.....
Gavin Crosbie.

Lansing Joe 11557.
I. H. Banghart.

Surprise 24706.
Wm. K. Baker & Son.

Empress 52182.....
Gavin Crosbie.

Upland Prince 8433a.
West & Salisbury.

Western Girl 22198a.
Gavin Crosbie.

38385

Rusty

Farowed May 9 1904.
Litter, 11; 8 boars and 5 sows raised
Bred by J. A. Woodbury, Ottawa, Ia.
Sold to W. I. McCall, Baldwin, Kas.
Resold to L. J. Stevenson, Baldwin, Kas.

Iowa Boy 20183.....
Wm. Roberts & Son.

Frank 10075a.
J. W. Stribling & Son.

Cora Roberts 22452.
Wm. Roberts & Son.

Lady Grace 28048.....
Newton Bros.

Woodburn 3841.
J. C. Woodburn.

Lady Grace 15774.
A. Stevenson.

38387

Fowler Choice

Farrowed Mar. 20 1904.
Litter, 9; 4 boars and 5 sows raised.
Bred by John Henderson, Panosa, Ia.
Sold to J. W. Morehead, Montesk, Ia.

Iowa Gem 24329.....
John Henderson.

Col. H. 9969.
F. F. Failor.

Dimples Best 22512.
John Henderson.

Big Sister 17254.....
John Henderson.

Midway 4449.
F. F. Failor.

Gloss 4928.
John Henderson.

38389

Austin Boy

Farrowed Mar. 2 1904.
Litter, 9; 4 boars and 5 sows raised.
Bred by John S. Needham, Loup City, Neb.
Sold to George L. Zigler, Loup City, Neb.

Chase Model 11717....
C. H. Searle.

Sensation 7681a.
Thos. Bennett.

Invincible 16228.
C. H. Searle.

Carrie Austin 42470...
H. B. Louden & Son.

Neb. Bob 12347.
H. M. Wolford.

Carrie C. 35418.
H. B. Louden & Son.

38391

Kansas Boy

Farrowed Mar. 16 1904.
Litter, 7; 3 boars and 2 sows raised.
Bred by E. S. Watson, Turney, Mo.
Sold to R. D. Tracy, Loring, Kas.

Prospector 24221.....
G. VanPatten.

Paul F. 16403.
F. F. Failor.

Red Ruby 39250.
G. VanPatten.

Queeen I. 79328.....
C. B. Fagin.

Advance II. 16159.
C. B. Fagin.

Rose F 49654.
Bowman & Fitch.

38393

Crusoe

Farrowed Apr. 11 1904.
Litter, 9; 1 boar raised.
Bred by O. T. Cramer, Cowgill, Mo.

Crimson Wonder 26355.
H. L. Cantine.

Tolstoi 12533.
H. F. Hoffman.

Ohio Anna 8th 24200.
Roberts & Son.

Coline 86548 .....
O. S. West.

Duroc Challenger 11163
C. W. & Wm. Reed.

Paulina Queen 44606.
O. S. West.

38395

Bill Watts

Farrowed Oct 1 1904.
Litter, 13; 4 boars and 5 sows raised.
Bred by Watt & Foust, Cedarville and Xenia Ohio.
Sold to W. A. Foster, Greenfield, Ia.

I Am Perfection 11633a
W. C. Watt.

Kanthebeat 10230a.
Ira Jackson.

Variety Wonder II 24744a.
S. E. Morton.

Our Pride 25794a.....
R. C. Watt.

Top Notcher 8803a.
Morton & Co.

Dora's Pride 16034a.
R. C. Watt.

38397

L. H. Roberts

Farrowed Aug. 5 1904.
Litter, 11; 1 boar and 5 sows raised.
Bred by A. T. Sundell, Paton, Ia.

Lord Roberts 17329...
Wm. Roberts & Son.

Long Tom 9921a.
Wm. Roberts & Son.

Viola Roberts 22474.
Wm. Roberts & Son.

The Little Girl 59562..
C. H. Reynolds.

Doctor 7239.
Wm. Roberts & Son.

Sue III 16662.
John Henderson.

38399

Preston's Choice

Farrowed May 13 1904.
Litter, 10; 5 boars and 3 sows raised.
Bred by H. F. Wiand & Son, Blakburg, Ia.
Sold to B. F. Preston, McLean, Neb.
Resold to E. J. Ewing, Greenfield, Ia.
Resold to C. W. Mathes, Bridgewater, Ia.

Mischief Maker 26251.
Welch Bros.

Welch's Protection 18071.
Welch Bros.

Ruth O. 42502.
Welch Bros.

Perfection Belle 71726.
Johnson Bros.

Advance 11309.
M. M. Morrison.

Perfection Lady 29798.
C. C. Keil.

38401

Britt King

Farrowed Mar. 11 1903.
Litter, 9; 3 boars and 6 sows raised.
Bred by A. J. & L. L. DeYoung, Sheldon, Ia.
Sold to A. F. Baker, Britt, Ia.

Iowa King M. 14279..
G. A. Munson.

Luther Chief Jr. 14183.
Wm. Fraker.

Iowa Queen 26026.
F. F. Failor.

Archer Belle 33434...
A. J. DeYoung.

Chief DeWet 10389.
A. J. DeYoung.

Ashwood Belle 17706.
A. J. DeYoung.

38403

Dandy Joe

Farrowed Apr. 15, 1904
Litter, 10.
Bred by J. D. Nidlinger, Decatur, Ind.
Sold to T. W. Stoner & Son, Henry, Ill

None Such 13219.....
Geo. W. Stoner.

Stoner Boy 9353a.
J. W. Killam.

Gay Lady 22792a.
Geo. W. Stoner.

Violet 30032a.....
J. D. Nidlinger.

Corrector 9739a.
J. D. Nidlinger.

Margaret N. 20642a.
J. D. Nidlinger.

38405

Way Maker

Farrowed Mar. 24 1905.
Litter, 9; 4 boars and 3 sows raised.
Bred by Lowrance Bros., Taylorville, Ill.
Sold to Ben Newton, Middleton, Ill.

Big Tim 35137.....
J. W. Killam.

Kenneth 10477a.
O. Walter & Co.

Inis 30536.
J. W. Killam.

Lady Cad 44892.....
Lowrance Bros.

Comet 9487.
I. B. Hyde Sons.

Lady Grace 28446.
Lowrance Bros.

38407

Long Boy

Farrowed Mar. 14 1905.
Litter, 8; 5 boars and 3 sows raised.
Bred by John Henderson, Panora, Ia.
Sold to D. R. Long, Avon, Ia.

Illinois Lad 26019.... Wm. H. Ashdown..
- Hopeful 16325. W. S. Penn.
- Matilda 62570. Wm. H. Ashdown.

Daisy H. 22514..... Smith Brown.
- Latest Model 4407. Wm. Roberts.
- Brown's Model 9762. H. S Arnold.

38409

Ellic Ziff

Farrowed Apr. 16 1904.
Litter, 5; 2 boars and 2 sows raised.
Bred by Thos. L. Maxwell, Corning, Ia.
Sold to W. M. Hess, Corning, Ia.

Terry McGovern 19093. W. Laddy.
- Crimson Chief 9081. W. Laddy.
- Topsy Bull Superior 37334. W. Laddy & Son.

Frostella 49570..... Thomas L. Maxwell.
- Maxwelton 14313. J. D. Stevenson.
- Maxwelton Annie 33872 J. D. Stevenson.

38411

Old Glory King

Farrowed June 24 1903.
Litter, 10; 7 boars and 3 sows raised.
Bred by F. A. Outhier, Prescott, Ia.
Sold to E. B. Biper, Corning, Ia.
Resold to A. Gerard, Corning, Ia.

Red Prince II. 15937.. S. P. & C. M. Carr.
- Red Prince 8919. H. F. Hoffman.
- Daisy Bell 2380. S. P. & C. M. Carr.

Blakesburg Queen 44996 ..... H. F. Wiand.
- Balance All 13005. J. H. Stevenson.
- Maud S. II. 38308. H. F. Wiand.

38413

Marlow

Farrowed Apr. 15 1905.
Bred by Edward Aldrich, Rosemond Ill.
Sold to W. J. Beauchamp, Union City, Tenn

Bill Barker 29101..... C. W. & Wm. Reed.
- Reed's Banker 17565. Johnson Bros.
- Big Nellie 26352. M. J. Palmer.

Pauline C 96658..... Edward Aldrich.
- Sammy 18869. Lowrance Bros.
- Maria 47028. Edward Aldrich.

38415

Sunny Jim

Farrowed Mar. 25 1904.
Litter, 11; 2 boars and 2 sows raised.
Bred by Thos. Bennett, Rossville, Ill.
Sold to J. M. Deming & Sons, South Bend, Neb.

Ironsides 10851..... Thos Bennett.
- Sherman 9831. J. W. Killam.
- Pussy II. 24806. Thos. Bennett.

Louisville Maid 31080a Thos. Bennett.
- Dan B. 9829. Thos. Bennett.
- Geneva 21792. Thos. Bennett.

38417

King Ed

Farrowed Mar. 10 1904.
Litter, 11; 3 boars and 5 sows raised.
Bred by R. C. Watt, Cedarville, Ohio.
Sold to J. M. Deming & Sons, South Bend, Neb.

I Am Perfection 11633a R. C. Watt.
- Kant Be Beat 10239. Ira Jackson.
- Variety Wonder II. 24744a. S. E. Morton & Co.

Lady Top Notcher ..31082a ..... R. C. Watt.
- Top Notcher 8803a. S. E. Morton & Co.
- Cedar Vale Queen II 20266a. R. C. Watt.

38419

Silent Pilot

Farrowed Oct. 2 1904.
Litter, 12; 6 boars and 5 sows raised.
Bred by Arch Brown & Sons, Wateloo, Neb.
Sold to John Hammer, Greenwood, Neb.

Pioneer 31139.....
Wm. Fraker.

Gold Winner 16899.
Wm. Fraker.

Brown's Girl 41660.
Wm. Fraker.

Cuban Queen 67202....
E. G. Compton.

Luther R. 7319a.
Wm. Roberts & Son.

Jersey I. 3998.
Wm. F. Stufft.

38421

King of All

Farrowed Mar. 25 1905.
Litter, 10; 2 boars and 2 sows raised.
Bred by F. W. Gillispie, Burton, Kas.
Sold to H. L. Brannon, Sedgewick, Kas.

Pete 32017.....
J. W. Holcom.

Stanley 17715.
J. W. Vannatta.

Belle McPherson 24840.
J. W. Holcom.

Peach II. 48528.....
F. W. Gillispie.

Revenue 11585.
John Henderson.

Red Zeno 27160.
John Henderson.

38423

Tip Top

Farrowed May 12 1905.
Litter, 10; 6 boars and 2 sows raised.
Bred by F. H. Stoner, Bennett, Neb.
Sold to J. A. Graves, Palmyra, Neb.
Resold to Jay P. Graves, Spokane, Wash.

Red Dan 37167.....
H. C. Young.

Red I Am 10053.
I. C. Leach.

Beauty Girl 79810.
H. C. Young.

Stoner's Beauty 92732..
H. C. Young.

Lincoln Hero 27871.
H. C. Young.

Betty B. 60960.
H. C. Young.

38425

Red Boy

Farrowed Mar. 10 1905.
Litter, 10; 3 boars and 6 sows raised.
Bred by W. Sidders, Bennet, Neb.
Sold to J. A. Graves, Palmyra, Neb.

Ideal Improver 25459..
Bowman & Fitch.

Improver II 13365.
O. S. West.

Ideal Jewel 21656.
Geo. Briggs & Son.

Queen K 85642.....
W. Sidders.

Teddy 20463.
G. W. Venner.

Kattie III 25888.
C. W. Day.

Pedigrees of Dams Vol. XVII

Nos. 88802 to 96700

88802

Sadie

Farrowed May 4 1903.
Litter, 9; 5 boars and 2 sows.
Bred by H. L. Cantine, Quimbly, Ia.
Sold to R. C. Veenker, George, Ia.

Tolstoi 12533.....
H. F. Hoffman.

Hugh Tucker 8963.
N. P. Clark.

Favori 70938.
H. F. Hoffman.

Lidia K. 50058.....
H. L. Cantine.

Pericles 4499.
Wm. Roberts & Son.

Dorothy 15818.
H. L. Cantine.

88804

Lill

Farrowed Apr. 24 1903.
Litter, 12; 4 boars and 5 sows raised.
Bred by R. C. Veenker, George, Ia.

Veenker's Chief 17423
B. A. Shafer.

Waneta Hub 8215.
Wm. Danley.

Crimson Daisy 9300.
West & Salisbury.

Veenker's Daisy 41138.
H. L. Cantine.

Pericles Chief 6181.
H. F. Hoffman.

Utric 11024.
H. L. Cantine.

88806

Lizzie

Farrowed Apr. 24 1903.
Litter, 12; 4 boars and 5 sows raised.
Bred by R. C. Veenker, George, Ia.

Veenker's Chief 17423.
(See above.)

Veenker's Daisy 41138.
H. L. Cantine.

Pericles Chief 6181.
H. F. Hoffman.

Utric 11024.
H. L. Cantine.

88808

Belle G. II

Farrowed Apr. 24 1903.
Litter, 6; 3 boars and 3 sows raised.
Bred by T. A. Gossard, Ponca, Neb.
Sold to Jas. Casey Martinsburg, Neb.

Royal Archer 17551...
A. J. DeYoung.

King Edward 10755.
M. E. Edwards.

Novak's Beauty 33436.
A. J. DeYoung.

Belle G. 73518.....
J. N. Lyman.

Red Prince 20039.
Bassett & Babcock.

Outlook II 30730.
H. F. Hffoman.

88810

J. L. Daisy II

Farrowed Apr. 12 1903.
Litter, 5; 3 boars and 1 sow raised.
Bred by Jas. L. Pool, Laurel, Neb.
Sold to T. A. Gossard, Ponca, Neb.
Resold to Roy Cronibie, Ponca, Neb.

Quaker Model 16019..
John Wilkin.

Pericles Model 9979.
H. F. Hoffman.

Quaker Lady III. 28292
Wm. Roberts & Son.

J. L. Daisy 44774.....
Jas. L. Pool.

Highlander 13503.
L. A. Larson.

Daisy B. 38254.
E. R. Gurney.

88812

J. L.'s Daisy III

Farrowed Apr. 13 1904.
Litter, 8; 2 sows raised.
Bred by T. A. Gossard, Ponca, Neb.
Sold to Jas. Casey, Martinsburg, Neb.

Interstate W. 21329...
W. J. Wendt.

Marcus 14885.
O. S. West.

Square Lady 35386.
H. F. Hoffman.

J. L's Daisy II. 88810.
J. L. Pool.

Quaker Model 16019.
John Wilkin.

J. L.'s Daisy 44774.
J. L. Pool.

88814 J. L.'s Daisy IV Same. Sold to same.

88816

Goldie's Best

Farrowed Aug. 28 1903.
Litter, 9; 2 boars and 5 sows raised.
Bred by Harry Pfander, Clarinda, Ia.
Sold to G. W. Pfander, Clarinda, Ia.

Addy's Hero 20939.... W. L. Addy & Son.
- Nash's Hero 9277. T. G. Nash.
- Hoosier Lass 14018. N. Wood.

Goldie 35220..... H. H. Hatcher.
- Show Me 10829. J. D. Stevenson.
- Belle A. 25518. H. H. Hatcher.

88818

Hulda's Choice

Farrowed Apr. 15 1903.
Litter, 12; 3 boars and 6 sows raised.
Bred by Walter and Harry Storm, Windsor, Ill.
Sold to E. F. Bail & Son, Etna, Ill.

Gay Abbottsburn 7189a. F. F. Failor.
- Young Abbotsbum 5131a. F. F. Failor.
- Minnie E. 12536a. J. W. Stribling & Son.

Huldah S. 15598..... I. S. Pritchard.
- Washington 3971. Wm. K. Baker & Son.
- Golden 14570. I. S. Pritchard.

88820

Betty B.

Farrowed Apr. 17 1904.
Litter, 8; 2 boars and 4 sows raised.
Bred by P. M. Morine, Hennepin, Ill.
Sold to Arthur Bacon, Tiskilwa, Ill.

King Echo 23459..... J. D. Nidlinger.
- Echo King 18415. E. M. Clark.
- Indiana 56682. J. D. Nidlinger.

Flora C. 87026..... P. M. Morine.
- Swift 18423. Stansell & Matern.
- Dady 43962. P. M. Morine.

88822

Lady Princeton

Farrowed Mar. 3 1905.
Litter, 11; 3 boars and 3 sows raised.
Bred by P. M. Morine, Hennepin, Ill.
Sold to A. M. Bryan and A. Alm, Princeton, Ill.

Hennepin Boy 26735... Peter Elscheed.
- Knocker 26287. J. B. Bush.
- Red Topsy 63376. J. L. Uyly.

Maud Y 56880..... P. M. Morine.
- Dewey 14665. J. M. Stonebraker.
- Lady Hennepin 34968. Stansell & Matern.

88824

Blocky

Farrowed May 20 1904.
Litter, 9; 3 boars and 5 sows raised.
Sold to A. M. Bryan & A. Alm, Princeton, Ill.

Dewey II 18421..... P. M. Morin.
- Dewey 144665. J. M. Stonebraker.
- Miss Wilks 34974. Stansell & Matern.

Dady 43962..... P. M. Morine.
- Samson 14663. J. B. Bush.
- Mame 34976. Stansell & Matern.

88826

Bryant Favorite

Farrowed Apr. 20 1904.
Litter 9; 2 boars and 4 sows.
Bred by P. M. Morine, Hennepin, Ill.
Sold to A. M. Bryan and A. Alm, Princeton, Ill.

Hennepin Boy 26735... Peter Etscheld.
- Knocker 26287. J. B. Bush.
- Red Topsy 63376. J. L. Wyly.

Ruby 77428 ..... P. M. Morine.
- Samson 14663. J. B. Bush.
- Sophie H. 43952. P. M. Morine.

88828

Queen of M.

Farrowed Apr. 29 1904.
Litter, 12; 3 boars and 5 sows raised.
Bred A. D. Russell Mulvane, Kas.
Sold to John Citizen, Mulvane, Kas.

Sensation Winner 12433a ..... D. W. Brown.
- Sensation 7393a. L. L. Moorman.
- Daisy Brown 26512a. J. J. Lorton.

Rosa R. 32236..... A. D. Russell.
- Goldsmith 8415. E. L. Young.
- Admirable 16336. O'Brien Bros.

88830 May M. Same. Sold to Chas. Hunsaker, Mulvane, Kan.

88832

Bessie

Farrowed May 16 1903.
Litter, 8; 4 boars and 2 sows.
Bred by A. D. Russell, Mulvane, Kas.
Sold to Chas. Huntsaker, Mulvane, Kas.

Gen. Grant 15903..... E. L. Young.
- Brosco 10221. G. W. Simpson.
- Addy II 2[illegible]10. W. L. Addy.

Ruby 46866..... A. D. Russell.
- Dean R. 10231. D. S. Roush.
- Victoria 36116. A. D. Russell.

88834

Jolly Girl

Farrowed Mar. 24 1904.
Litter, 8; 3 boars and 3 sows raised.
Bred by H. B. Ayers, Eldora, Ia.
Sold to Henry Schwark, Eldora, Ia.

Eldora Chief 11669.... Marion Stultz.
- Dress Parade 9751. J. H. McDaniels.
- Montie 22702. G. W. Simpson & Son.

Jolly Bess 84224..... H. B. Ayers.
- Jolly Jack 11671. Marion Stultz.
- Big Bess 55314. H. B. Ayers.

88836

Red Top II

Farrowed Mar. 19 1904.
Litter, 8; 2 boars and 1 sow raised.
Bred by H. B. Ayers, Eldora, Ia.
Sold to Henry Schwark, Eldora, Ia.

Red Champion 12851a. Marion Stultz.
- Chief of Indiana 10513a Ira Jackson.
- Big Topsy 23376a. Marion Stultz.

Red Top 84226..... H. B. Ayers.
- Eldora Chief 11669a. M. Stultz.
- Cherry Row Queen 55316. H. B. Ayers.

88838

Roodie Girl

Farrowed Mar. 18 1904.
Litter, 16; 7 boars and 3 sows raised.
Bred by Rood Bros., Lake Park, Ia.
Sold to H. E. Payne, Wentworth, S. D.

Red Ribbon 16865..... A. J. DeYoung.
- King Edward 10755. M. E. Edwards.
- Novak's Beauty 33436. A. J. DeYoung.

Chrome Girl 59744.... Rood Bros.
- Young Aksarben 9923. C. H. Searle.
- Clara Barton 24226. W. L. Bennett.

88840
Beauty

Farrowed Mar. 25 1903.
Litter, 7; 2 boars and 5 sows raised.
Bred by T. A. Craig, Winnebago, Ill.

- Teddy R. 19645.....
  - Red Cloud B. 5971. / A G. French.
  - Beauty 21994. / W L. Bennett.
- Byrne Belle 60108.....
  - Mac No. 1 7939. / J. H. Asay.
  - Byrne 18476a. / Jere Pearsoll & Son.

88842 Tilla J. Same.

88844 Stub Same.

88846
Fancy

Farrowed Feb. 27 1904.
Litter, 10; 3 sows raised.
Bred by S. M. DeYoe & Son, Mason City, Ia.

- Success 9293.....
  - Sensation 7393a. / L. L. Noorman & Co.
  - Brown's Choice 17456. / D. W. Brown.
- Evelyn 19932.....
  - Sunbeam King 7531a. / F. F. Failor.
  - De Yoe's Heroine 10210 / D. Davis & Son.

88848
Babe

Farrowed Aug. 20 1903.
Litter, 8; 6 boars and 2 sows raised.
Bred by B. F. May, Campbell, Neb.
Sold to Victor Anderson, Bladen, Neb.

- Jose Marti 20371.....
  - Liberty Perfection 11195. / H. B. Louden.
  - Red Belle 15436. / Geo. Horning.
- Ducy 71354 .....
  - Glenwood King 7897. / S. L. May.
  - Cherry Girl 21490. / B. F. May

88850
Lady

Farrowed Aug. 10 1903.
Litter 11; 4 boars and 3 sows raised.
Bred by B. F. May, Campbell, Neb.

- Jose Marti 20371.....
  - Liberty Perfection 11195. / H. B. Louden & Son.
  - Red Belle 15436. / Geo. Horning.
- Bird II 30230.....
  - Bob Roy 6657. / D. Trott.
  - Bird 11526. / B. F. May.

88852 Anderson's Choice Same.

88854
Belle Gordon

Farrowed May 28 1904.
Litter, 9; 5 boars and 4 sows.
Bred by Geo. Jewell, Harrisonville, Mo.
Sold to O. B. Thomas, Harrisonville, Mo.

- Cherry Boy 23365....
  - Mo. Wonder 12945. / O. Walter & Co.
  - Sister 30048. / S. Y. Thornton.
- Viola H. 63796.....
  - Col. Park 14463. / J. K. Park.
  - Dora K 38402 / H. G Lyons

88856

Keen's Queen

Farrowed Mar. 25 1904.
Litter, 9; 4 boars and 4 sows raised.
Bred by Jacob Wernsmann, Cedar Bluffs, Neb.
Sold to Keen & Son, Fremont, Neb.

Chit Wood 21259.....
W. E. Irwin.

Larchwood 18547.
O. S. West.

Cora H. 44090.
W. C. Horning.

Glendale Queen 73824.
Jacob Wernsmann.

Gold Dust Jim 15169.
E. S. Russell.

Little Gold Dust 17958a
C. H. Searle.

88858

Best of All

Farrowed Mar. 26 1904.
Litter, 9; 5 boars and 4 sows raised.
Bred by Jacob Wernsman, Cedar Bluffs, Neb.
Sold to L. M. Keene, Fremont, Neb.

Chitwood 21259.....
(See above.)

Gold Dust Belle 73828.
Jacob Wernsman.

Gold Dust Jim 15169
E. Z. Russell.

Little Gold Dust 17958a
C. H. Searle.

88860

Pride of Fremont

Farrowed Mar. 24 1904
Litter, 8; 4 boars and 4 sows raised.
Bred by Jacob Wernmann, Cedar Bluffs, Neb.
Sold to L. M. Keene, Fremont, Neb.

Chit Wood 21259.....
(See above.)

Crown Queen II 74736.
J. Wernsmann.

Wernsmann's Choice 11573.
G. Van Patten.

Crown Queen 39640.
J. Wernmann.

88862 **L. M.'s Choice** Same. Sold to same.

88864

Barnes' Jewell

Farrowed Mar. 26 1904.
Bred by Alex. F. Johnson, Osceola, Neb.
Sold to J. J. Barnes, Columbus, Neb.

I. X. L. Marti 20901..
H. B. Louden & Son.

Prince Marti 7093.
R. C. Haskins.

Miss Grace 17504.
H. B. Louden & Son.

Middle Rose B 51714..
Geo. Briggs & Son.

Flashlight 11883.
W. M. Roberts & Son.

Middle Rose II 31310.
Geo. Briggs & Son.

88866

Ledy Peterson

Farrowed May 1 1904.
Litter, 13; 5 boars and 6 sows raised.
Bred by Bowman & Fitch, Lawrence, Neb.
Sold to Axel. F Johnson, in Osceola, Neb.
Resold to Will Peterson, Stromsburg, Neb.

Roberts Top 24319....
B. F. Roberts.

Morton Boy II 13225.
W. B. Cropsey.

Posey 50436.
B. F. Roberts.

Improver Jewel 66736.
Bowman & Fitch.

Improver II 13365.
O. S. West.

Ideal Jewel 21656.
Geo. Briggs & Son.

88868

Sadie B.

Farrowed Apr. 16 1904.
Litter, 8; 3 boars and 4 sows raised.
Bred by Axel F. Johnson, Osceola, Neb.
Sold to J. J. Barnes, Columbus, Neb.

Young's Hero 25161... H. C. Young.
- Iowa Lad 24103. L. E. Ausman.
- Young's Choice 23722. Geo. Briggs & Son.

Merry Rose 79284..... J. A. Gray & Son.
- Bruce 15213. W. S. West.
- Bessie V. G. 50388. G. Van Patten.

88870

Madge

Farrowed Mar. 5 1903.
Litter, 11; 6 boars and 5 sows raised.
Bred by S. Y. Thornton, Blackwater, Mo.
Sold to Geo. R. Kelly, Blackwater, Mo.
Resold to E. Dickensen, Blackwater, Mo.

Mo Prince II. 14521... S. Y. Thornton.
- Mo. Prince 8477. L. W. Brown.
- Bird 7852. S. Y. Thornton.

Royal Lady II. 36546.. S. Y. Thornton.
- Mo. Chief 8393a. D. W. Brown.
- Royal Lady 15684. J. D. Stevenson.

88872

Ollie

Farrowed Aug. 20 1903.
Litter, 9; 7 boars and 2 sows raised.
Bred by S. Y. Thornton, Blackwater, Mo.

Ohio King 12179..... Samuel Young.
- King M. 9575a. L. L. Moorman.
- Blanch M. II. 22320a. Samuel Young.

Janet 63948..... S. Y. Thornton.
- Royal Lad 12175. S. Y. Thornton.
- Bird II 19018. S. Y. Thornton.

88874

Belva II

Farrowed July 27 1903.
Litter, 9; 2 boars and 7 sows raised.
Bred by S. Thornton, Blackwater, Mo.
Sold to C. R. Kelly, Blackwater, Mo.
Resold to W. P. Lawless, Blackwater, Mo.

Red Chief 15293..... Harry Sneed.
- Bernard, 12245. A. F. Russell.
- My Jewell III. 33100. Harry Sneed.

Belva 58240..... S. Y Thornton.
- Mo. Prince 8477. D. W. Brown.
- Kate Silvey 18348. S. Y. Thornton.

88876

Hockaday's Daisy

Farrowed April 12 1904.
Litter, 5; 2 boars and 3 sows raised.
Bred by H. P. Jones, Manchester, Ia.
Sold to C. Hockaday, Manchester, Ia.

Senator G. 27473..... W. W. Cree.
- Cree's Choice 9343. John Henderson.
- Erma 41242. W. W. Cree.

Dora L. 62344 . . . . . H. P. Jones.
- Success 9293. D. W. Brown.
- G. Hatti J. 35650. S. M. DeYoe & Son.

88878

Letta S.

Farrowed Apr. 20 1904.
Litter, 9; 3 boars and 4 sows raised.
Bred by H. P. Jones, Manchester, Ia.
Sold to E. W. Sheldon, Manchester, Ia.

Happy Hit 26133 ..... W. F. Drummy.
- Hero 24007. S. M. DeYoe & Son.
- May Girl 57040. S. M. DeYoe & Son.

Delaware Girl 79734 .. W. M. Godby.
- Marti Block 15269. H. C. Sheldon.
- Glad Tidings 42840. W. M. Godby.

88880

Scent

Farrowed Nov. 26 1899.
Litter, 9; 4 boars and 5 sows raised.
Bred by T. E. Huston, Blackwater, Mo.
Sold to J. G. Powers, Blackwater, Mo.
Resold to I. Zimmerman, Nelson, Mo.

Unity 5131 .....
S. Y. Thornton.

Morton's Choice 4399a.
Morton & Co.

Unity 9356a.
S. Young.

Lucy Queen 11302....
S. Y. Thornton.

Prince Rolla 2079.
S. G. Richards.

Crockett 4766.
S. Y. Thornton.

88882

Mollie

Farrowed Apr. 10 1903.
Litter, 9; 4 boars and 5 sows raised.
Bred by B. F. Humphreys, Lovington, Ill.
Sold to O. B. Merritt, Arthur, Ill.

Chief Justice 20617...
B. F. Humphreys.

Hoosier Boy 12005.
J. B. Jones.

Humphrey's Choice 30348.
W. K. Baker & Son.

Red Bud Y. 50714.....
B. F. Humphreys.

Challenger 11379.
E. C. George.

Sweepstakes 16422.
J. Hostetler.

88884

Josie

Farrowed Feb. 3 1904.
Litter, 11; 3 boars and 7 sows raised.
Bred by Burt Akers, Sherman, Tex.
Sold to Geo. Brown, Pottsboro, Tex.

Tom H. 13811 .....
Thos. Beunett.

Orrie 9141a.
O. Walter & Co.

Chicago Belle II 18238a
Thos. Bennett.

Madam Hansaka 22820
Madam Hanska 22820.

Gen. Cronje 6829.
G. W. Seckman.

Marie Engle 20890.
Tom Frazier.

88886

Eldorado

Farrowed Apr. 20 1903.
Litter, 8; 7 sows raised.
Bred by A. N. Voge, Portsmouth, Ia.
Sold to Rozell Parish Weston, Ia.

Duroc Model 23999....
W. H. Reed.

LaGrange 4527.
A. N. McGeoh.

Best of All 25924.
W. H. Reed.

Lady Crimson 60072...
A. N. Voge.

Higgins' Bugler 23995.
Geo. Briggs & Son.

Favorite 59368.
A. N. Voge.

88888

"Babe"

Farrowed Apr. 9 1903.
Litter, 15; 3 boars and 6 sows raised.
Bred by M. W. Broers, Mason City, Ia.
Sold to S. M. DeYoe & Sons, Mason City, Ia.

Express 8923 .....
C. M. Butts.

Beno 8071.
C. A. Thomas.

Hattie B. 18524.
C. M. Butts & Son.

Lillie B. 23300 .....
S. J. Butts.

Kruger 6531.
Geo. H. DeYoe.

Gold Lilly 17516.
S. J. Butts.

88890

Red Lily

Farrowed Mar. 3 1904.
Litter, 8; 1 boar and 6 sows raised.
Bred by L. C. Green, Avvoca, Ia.

Fine Style 29703 .....
H. N. Bartlet.

High Style 7639.
J. D. McDermott.

Virginia III 51168.
Della Scharff.

Linden 73092 .....
L. C. Green.

Red Cloud A. 21177.
Wm. Felton.

Miss Watson 52412.
J. C. Watson.

88892

Katie

Farrowed Apr. 16 1904.
Litter, 9; 4 boars and 2 sows raised.
Bred by L. C. Greene, Avoca, Ia.
Sold to W. H. Jackson, Avoca, Ia.
Resold to C. H. Jackson, Avoca, Ia.

- Fine Style 29703 ..... (See above.)
  - Choice 73090 ..... L. C. Greene.
    - Red Cloud A. 21177. Wm. Felton.
    - Roxy G. 52410. J. C. Watson.

88894

Mattie G.

Farrowed Apr. 20 1904.
Litter, 7; 5 boars and 1 sow raised.

- Fine Style 29703 ..... (See above.)
  - Cecil 73084 ..... L. C. Green.
    - Red Cloud A. 21177. Wm. Felton.
    - Roxy G. 52410. J. C. Watson

88896

Lipton Lass

Farrowed Mar. 1 1904.
Litter, 14.
Bred by L. C. Green, Avoca, Ia.
Sold to Arthur Oldfield, Avoca, Ia.

- Red Cloud A. 21177... Wm. Felton.
  - McKinley 10679. J. W. Stribling & Son.
  - Idona 25120. Wm. Felton.
- Miss Watson 52412.... J. C. Watson.
  - Red George 13531. Frank Kean.
  - Doreus Beauty 31630. J. C. Jay.

88898

Miss Finley

Farrowed Apr. 25 1904.
Litter, 9; 4 boars and 4 sows raised.
Bred by S. E. McCullough, Hurley, S. D.
Sold to M. A. Berry, Parker, S. D.

- Choice Goods 20809.... Wm. Roberts & Son.
  - Owen 13449. O. S. West.
  - Malinda 21290a. Wm. Roberts & Son.
- Miss Harley 77912.... S. E. McCullough.
  - Tormentor 11807. Wm. Roberts & Son.
  - Zoo Vth 29606. S. E. McCullough.

88900

Hackett's Choice

Farrowed Mar. 19 1903.
Litter, 5; 3 boars and 2 sows raised.
Bred by J. C. Day & Son, Superior, Neb.
Sold to E. F. Hackett, Cadams, Neb.

- Klondyke Prince 17039 J. F. Chandler.
  - Roycroft Prince 12413. West & Salisbury.
  - Sunbeam 37510. J. F. Chandler.
- Henrietta 56368 ..... E. J. Brown.
  - Royal Darkey 13207. C. G. Johnson.
  - Happy Rose 30562. E. J. Brown.

88902

Blue Grass Belle

Farrowed May 6 1903.
Litter, 10; 4 boars and 3 sows raised.
Bred by James Spear, Stanwood, Ia.
Sold to M. E. Moorehead, Blue Grass, Ia.

- Legal Tender 11633... F. H. Herring.
  - Twentieth Century 9077 J. A. Bangham.
  - Inspect Me 21918a. F. H. Herring.
- Silver Maid 27548 .... W. S. Penn.
  - Ben Ali 5613. N. P. Clark.
  - Silver Queen 16054. W. S. Penn.

88904

Willimette

Farrowed Mar. 18 1904.
Litter, 10; 4 boars and 4 sows raised.
Bred by O. E. Osborn, Weston, Ia.
Sold to W. A. Staples, Lake City, Ia.

Indicator 20465 .....
Manley & Co.

Peerless 12163.
H. F. Hoffman.

Lady Kruger 39252.
Manley & Co.

Nancy IV 83162 .....
O. E. Osborn.

Roosevelt 7599.
H. B. Louden & Son.

Nancy B. 36814.
E. Z. Russell.

88906

Orinna

Farrowed Sept. 7 1903.
Litter, 12; 4 boars and 5 sows raised.
Bred by Manley & Co., Lyons, Neb.
Sold to W. L. Bonnett, Birmingham, Ia.

Orion 5293 .....
N. P. Clark.

Ben Hur H. 4539a.
J. A. Hubbard.

Nellie C. II 9740a.
N. P. Clark.

May Belle 48882 .....
Manley & Co.

Long John 8987.
J. A. Hubbard.

Auburn Belle 28138.
West & Salisbury.

88908

Missouri Belle

Farrowed Apr. 1 1904.
Litter, 8; 4 boars and 4 sows raised.
Bred by J. W. Jones, Meredith, Kan.
Sold to J. H. Jackson, Nevada, Kan.
Resold to J. W. Harper, Ivanhoe, Okla.

Fancy Kantbebeat 24921 .....
Ed S. Foust.

Kantbebeat 10239a.
Ira Jackson.

Fancy Lady 62274.
J. W. Jones & Co.

Alma 64210 .....
John W. Jones & Co.

Fancy Wonder 14405.
O. Walter & Co.

Fancy XIX 40554.
E. D. Jones.

88910

Hilda

Farrowed Apr. 7 1903.
Litter, 10; 5 boars and 3 sows raised.
Bred by W. L. Bonnett, Birmingham, Ia.

Corrector F. 14643....
Arthur W. Fruit.

Fruit Corrector 8921a.
Thos. Bennett.

Diana Kitty 4 20908a.
Thos. Bennett.

Miss J. D. 34904.....
J. D. Stevenson.

Silver Dick 1619.
N. P. Clark.

Queen Mary 8734.
J. D. Stevenson.

88912

Choice Lady

Farrowed Apr. 4 1904.
Litter, 11; 2 boars and 3 sows raised.
Bred by Kemp Crome, Albion, Ill.
Sold to Deputy Bros., Mt. Carmel, Ill.
Resold to Dr. J. C. Utter, Mt. Carmel, Ill.

Top Notcher Boy 11721a .....
R. C. Watt.

Top Notcher Again 10687a.
R. C. Watt.

Queen W. II 24868a
R. C. Watt.

Good Enough 25566a..
R. C. Watt.

Top Notcher 8803a.
S. E. Morton & Co.

Bessie Wonder V. 20262a.
O. Walter & Co.

88914

Climax B.

Farrowed Apr. 1 1904.
Litter, 7; 3 boars and 3 sows raised.
Bred by J. F. Stodder, Burden, Kan.
Sold to C. T. Brown, Manchester, Okla.

Silver Creek King 24105 ..... R. L. Barber.
- R. B. 17897. J. A. Watkins & Son.
- Kansas Belle 42126. J. Wagensen.

Wild Flower 65564 ... J. F. Stodder.
- Otto 17321. O. B. Stribling.
- Wild Rose 45696. C. F. Stodder.

88916 Red Queen Same. Sold to same.

88918 Red Rose Same. Sold to same.

88920

Alta Q.

Farrowed Apr. 1 1903.
Litter, 6; 3 boars and 3 sows raised.
Bred by Chester Thomas, Waterville, Kan.
Sold to James Quinn, Waterville, Kan.

Kansas Wonder 18573. McFarland Bros.
- Mo. Wonder 12945. O. Walter & Co.
- Rose Bud II 27502. G. McFarland.

Alta 26166 ..... S. R. Murphy.
- Romeo 5423. W. L. Addy.
- Twin Sister 4192. W. L. Addy.

88922

Nellie C.

Farrowed Apr. 5 1903.
Litter, 8; 5 boars and 3 sows raised.
Bred by Quinn Bros., Waterville, Kan.

Joe Cannon II 15457.. N. E. Beaver.
- Joe Cannon 13123. A. N. Godwin.
- Topsy II 25542. M. H. Alberty.

Wonderona 51482 .... Quinn Bros.
- Max 12687. J. F. Chandler.
- Iowa Girl 17608. H. Y. Lupher.

88924

Daisy

Farrowed May 24 1903.
Litter, 9; 4 boars and 4 sows raised.
Bred by F. L. Hunt, Waterville, Kan.
Sold to John Olson, Waterville, Kan.

Captain Clayton 10399. C. Borradaile.
- Champion S. 7079. Marion Stultz.
- Velma B. 8142. C. Borradaile.

Bessie III 49986..... F. L. Hunt.
- Red William 10953. J. M. Williams.
- Bessie 20156. J. F. Chandler.

88926 Queen Same.

88928

Seymour Girl

Farrowed Mar. 19 1904.
Litter, 9; 3 boars and 6 sows raised.
Bred by F. H. Shrewsbury, Deputy, Ind.
Sold to J. F. Nichter, Seymour, Ind.

Deputy Duke 24231.... Ira Jackson.
- Orion II 6537a. Wm. Roberts & Son.
- Orion's Lady 56638. Ira Jackson.

Redwood Girl 32254... John F. Crum.
- I Wonder 8857a. D. W. Brown.
- Mrs. Rollins II 31788. W. S. Rollins.

88930

Daisy Goldenlock

Farrowed Apr. 8 1904.
Litter, 8; 5 boars and 3 sows raised.
Bred by Ira F. Young, Mather, Wis.
Sold to Ada Young, Mather, Wis.

Young Orion 12267a...
R. G. Green.

Top Notcher's Pride 10749a.
R. C. Watt.
Red Rose 24884a.
R. C. Green.

Lady Goldenlock 68120
W. H. Reed.

Morgan Farm D. 18 17467.
W. L. Bonnett.
Illma 43206.
W. H. Reed.

88932

Emma Red King

Farrowed June 24 1903.
Litter, 13; 3 boars and 7 sows raised.
Bred by A. W. Johnson, Stromsburg, Neb.
Sold to J. J. Barnes, Columbus, Neb.

Red King 17019 .....
S. N. Hickman.

Grant 9865.
Geo. Briggs & Son.

Ella Bell H. 18360.
S. N. Hickman.

McKinley's Pride 72854
A. W. Johnson.

McKinley 17033.
A. W. Johnson.

Duchess Royal 25974.
D. Nauman.

88934

Red King Duchess

Farrowed Mar. 6 1904.
Litter, 14; 2 boars and 6 sows raised.
Bred by A. W. Johnson, Stromsburg, Neb.
Sold to Karney Bros., St. Edwards, Neb.

Red King 17019.....
(See above.)

Johnson's Duchess 72856 .....
A. W. Johnson.

McKinley 17033.
A. W. Johnson.

Duchess Royal 25974.
D. Nauman.

88936

Salla S. of Neb.

Farrowed Apr. 6 1904.
Litter, 14; 4 boars and 4 sows raised.
Bred by A. W. Johnson, Stromsburg, Neb.

Sampson of Neb. 28503
Carl Hansen.

Grant 10331a.
E. Z. Russell.

Tulip 26724a.
E. Z. Russell.

Blue River Pride 79814
A. W. Johnson.

Red King 17019.
S. N. Hickman.
Johnson's Duchess 72856.
A. W. Johnson.

88938 Bonny Girl Same. Sold to Karney Bros., St. Edwards, Neb.

88940

Red Berry

Farrowed Mar. 20 1903.
Litter, 11; 8 boars and 1 sow raised.
Bred by J. H. Richert, Clay Center, Neb.

Morton Prince 16797..
S. E. Morton & Co.

Ed's Dictator 9961a.
S. E. Morton & Co.

Rachel B. 20002a.
M. F. Wood.

Minta 46112 .....
Geo. Briggs & Son.

Long John 8987.
J. A. Hubbard.

Perfect Lady 16602.
W. C. Rickey.

88942

Fredonia

Farrowed Apr. 27 1903.
Litter, 9; 3 boars and 6 sows raised.
Bred by Thos. Nelson & Son, Clay Center, Neb.
Sold to J. H. Richert, Clay Center, Neb.

Tansy Boy 19041.....
W. J. East.

Prince George 15735.
G. Briggs & Son.

Pansy Blossom 13494.
G. W. Trone.

Molly Lee 36626 .....
H. M. Wolford.

Auction Boy 7837.
W. B. Cropsey.

Jennie Lee 17870.
H. M. Wolford.

88944

Stuart Climax

Farrowed Apr. 28 1904.
Litter, 6; 1 boar and 5 sows raised.
Bred by A. H. Kemp, Beaman, Mo.
Sold to Paul Tevis, Hustonia, Mo.

- II Climax 23361 — McFarland Bros.
  - Climax D. 14431. C. R. Doty.
  - Windsor 22120a. Thos. Bennett.
- Wonder Maid 65252 — McFarland Bros.
  - Wonder Lad 17259. McFarland Bros.
  - Miss Ella II 40814. B. W. Harned.

88946

Verona

Farrowed Dec. 2 1903.
Litter, 10; 4 boars and 6 sows raised.
Bred by A. H. Kemp, Beaman, Mo.
Sold to Paul Tevis, Houstonia, Mo.

- Oddity 24109 — McFarland Bros.
  - Mo. Wonder 12945. O. Walter & Co.
  - May Model 32684. N. C. McFarland.
- Tilda 19822 — N. C. McFarland.
  - Red King II 6009a. S. Young.
  - Yum Yum 5618. S. Y. Thornton.

88948

Red Diamond

Farrowed May 7 1903.
Litter, 7; 2 boars and 5 sows raised.
Bred by W. A. Kirkpatrick, University, Neb.
Sold to F. J. Svoboda, Snyder, Neb.

- West's Model 14501 — W. A. Kirkpatrick.
  - Prince Perfection 8351a Geo. Reader.
  - Aksarben Queen 23746. West & Salis&bury.
- Topsy Queen 50072 — W. A. Kirkpatrick.
  - St. Patrick 10255. W. A. Kirkpatrick.
  - Red Multiplier 20374. Geo. P. Thompson.

88950 Top Price Same. Sold to same. Resold to Joe Sturbam. Snyder, Neb.

88952

Laton Belle

Farrowed Feb. 18 1903.
Litter, 8; 5 boars and 3 sows raised.
Bred by Willis L. Harmon, Earlville, Ill.
Sold to Manley Everham, Laton, Cal.

- General 20815 — Andrew Gilchrist.
  - Marmaduke 8959. E. B. Watson.
  - Clementine 12894. E. H. Deal.
- Lady Harmon V. 51446 — Jas. Gibson.
  - Mo. Chief 12693. J. D. Stevenson.
  - Lady Harmon 39956. J. D. Stevenson.

88954

Paullina

Farrowed Feb. 28 1903.
Litter, 9; 4 boars and 4 sows raised.
Bred by Willis L. Harmon, Earlville, Ill.
Sold to Manley Everham, Laton, Cal.

- General 20815 — (See above.)
  - Marmaduke 8959. E. B. Watson.
  - Clementine 13894. E. H. Deal.
- Harmon's Queen III 51452 — J. D. Stevenson.
  - Oom Paul's Baby 12697. W. L. Addy.
  - Harmon's Queen 41302. J. D. Stevenson.

88956

Emma Stone

Farrowed Apr. 7 1904.
Litter, 9; 4 boars and 4 sows raised.
Bred by S. G. Richards, Sturgeon, Mo.
Sold to Mrs. G. O. Stone, Bredwell, Ky.

- Boone Chief 25573 — C. B. Fagin.
  - Advance 10697. D. W. Brown.
  - Ina 41554. C. B. Fagin.
- Mary E. 42616 — S. S. Richards.
  - Mo. Chief 18091. S. S. Richards.
  - Red Back 42608. J. E. Blakemore.

88958

Rose M.

Farrowed Mar. 30 1904.
Litter, 10; 2 boars and 5 sows raised.
Bred by Richards Bros., Sturgeon, Mo.
Sold to H. L. Libby, La Plata, Mo.

Corrector II 19223....
McFarland Bros.

Mo. Wonder 12045.
O. Walter & Bro.

Rose Bud 19820.
N. C. McFarland.

Rose Medium 40936...
S. G. Richards.

Mo. Chief 7321.
H. C. Lyons.

Belle Medium 24320.
S. G. Richards.

88960

Forest Girl II

Farrowed Apr. 10 1904.
Litter, 10; 4 boars and 5 sows raised.
Bred by A. G. Richards, Sturgeon, Mo.
Sold to L. L. Libby, La Plata, Mo.

Corrector II 19223 ....
(See above.)

Forest Girl 44786 ....
S. G. Richards.

Dictator 7275.
O'Brien Bros.

Catusa II 10408.
A. G. Richards.

88962

Forest Bell

Farrowed Apr. 15 1904.
Bred by H. C. Fagin, Lathrop, Mo.
Sold to S. G. Richards, Sturgeon, Mo.

Advance II 16559 ....
C. B. Fagin.

Advance 10697.
D. W. Brown.

Samile 7254.
S. F. Ellsworth.

Forest Queen 61470...
C. B. Fagin.

Martie Prince 13141.
S. R. Murphy.

Sue F. 38554.
C. B. Fagin.

88964

Ruberta

Farrowed May 3 1904.
Litter, 10; 3 boars and 5 sows raised.
Bred by R. C. Simmons, Blackwell, Okla.
Sold to Robert Rasmussen, Wardin, Okla.

Jumbo 19649 .....
H. A. J. Coppins.

Jumbo Braker II 14997.
M. H. Alberty.

Youneedher 23048.
J. U. Howe.

Gracie S. 40946 .....
D. Trott.

Ben Bolt 9615.
H. C. Lyons.

Rose Mary 21240.
H. G. Quinn.

88966

Lucile

Farrowed May 13 1903.
Litter, 11; 3 boars and 6 sows raised.
Bred by E. H. Dunklee, DeSmet, S. D.

Jacob Astor 18217 ....
E. J. English.

Gen. Pettigrew 9413a.
D. Crouse.

Dida 25788.
J. Wilkin.

Apache Queen 51970...
L. L. DeYoung.

Hawkeye Chief 11235.
W. L. Addy.

Maggie W. 31348.
H. F. Hoffman.

88968

Laura

Farrowed July 10 1904.
Litter, 7; 2 boars and 3 sows raised.
Bred by E. H. Dunklee, DeSmet, S. D.
Sold to Albert Hibbard, Artesian, S. D.

Dan Patch 25513. ....
L. L. DeYoung.

Duroc Model 11227.
A. F. DeYoung.

Lady Bird 35012.
H. F. Hoffman.

Sioux Lassie 51974....
L. L. DeYoung.

Hawkeye Chief 11235.
W. L. Addy.

Maggie W. 31348.
H. F. Hoffman.

88970

Jessie

Farrowed May 2 1904.
Litter, 6; 1 boar and 2 sows raised.
Bred by E. H. Dunklee, DeSmet, S. D.
Sold to Adelbert Hibbard, Artesian, S. D.

Dan Patch 25513.....
(See above.)

Lucile 88966 .....
E. H. Dunklee.

Jacob Astor 18217.
E. J. English.

Apache Queen 51970.
L. L. DeYoung.

88972

Eunice

Farrowed Apr. 26 1903.
Litter, 11; 5 boars and 2 sows raised.
Bred by E. H. Dunklee, DeSmet, S. D.

Jacob Astor 18217....
E. J. English.

Gen. Pettigrew 9413a.
D. Crouse.

Dido 25788.
J. Wilkin.

Maggie W. 31348.....
H. F. Hoffman.

Hoyle 8961.
Wm. Roberts & Son.

Hawkeye Maid 23560.
H. F. Hoffman.

88974

Alice

Farrowed Apr. 4 1904.
Litter, 10; 2 boars and 4 sows raised.
Bred by E. H. Dunklee, DeSmet, S. D.
Sold to Adelbert Hibbard, Artesian, S. D.

Dan Patch 25513 .....
L. L. DeYoung.

Duroc Model 11227.
A. J. DeYoung.

Lady Bird 35012.
H. F. Hoffman.

Penelope 40232 .....
E. J. English.

Kingsbury 13967.
West & Salisbury.

Dolly Varden 32822.
E. J. English.

88976

Crimson June

Farrowed Dec. 19 1904.
Litter, 14; 3 sows raised.
Bred by J. O. Peugh, Esbon, Kan.
Sold to J. N. Johnson, Esbon, Kan.
Resold to W. O. Goode, Lebanon, Kan.

Gold Eagle 21553 ....
C. B. Rose.

Arnold 12451.
R. F. Fitch.

Anity 39432.
C. B. Rose.

Nellie's Best 66408....
J. W. Lodwick.

John's Best 12583.
Conrad Bros.

Nellie Lodwick 28794.
T. R. Fitch.

88978

Red Bird

Farrowed Mar. 23 1904.
Litter, 4; 2 sows raised.
Bred by W. J. Stone, Lyons, Neb.
Sold to Wm. Gift, Lyons, Neb.

Onimode 29083 .....
W. H. Taylor.

Red Chief 10031.
A. F. Russell.

Iowa Queen 33220.
O. E. Osborn.

Adelaide 71540 .....
Samuel Shaw.

Royal Red 19573.
Manley & Co.

Lottie Look 33932.
Manley & Co.

88980

Ethel

Farrowed Mar. 10 1904
Litter 7; 3 boars and 3 sows raised.
Bred by R. B. Pierce, Haddam, Kan.

Red King II 22449....
Geo. Horning.

Liberty Perfection 11195.
H. B. Louden & Son.

Bell II 27016.
Geo. Horning.

Haddam Queen 24634 .
Fred Barnes.

Scarlet Medium 6563.
W. L. Addy.

Bright Star 23014.
J. B. Barnes.

88982

Lottie

Farrowed Apr. 2 1904.
Litter, 9; 3 boars and 6 sows raised.
Bred by W. F. Garrett, Portis, Kan.
Sold to R. B. Pierce, Haddam, Kan.

Success II 17159.....
S. M. DeoYe & Son.

Success 9293.
O. W. Browning.

Leota No. E. 18192.
S. M. DeYoe & Son.

Cherry J. 57852 .....
W. F. Garrett.

Prince Eric III 13963.
W. W. Hogate.

Daisy Drew 23370.
D. S. Roush.

88984

Kansas Girl

Farrowed Nov. 7 1903.
Litter, 11; 5 boars and 6 sows raised.
Bred by W. F. Garrett. Portis, Kan.
Sold to R. B. Pierce, Haddam, Kan.

Portis Duke 9197.....
W. H. Roush.

Walter's O. K. 5945.
G. W. Seckman.

Stella S. 13784.
H. B. Louden & Son.

Bell of Kansas 42578..
J. D. Nidlinger.

Corrector 15653a.
J. D. Nidlinger.

Margaret N. 20642a.
J. D. Nidlinger.

88986

Wildy

Farrowed Mar. 30 1904.
Litter, 4; 3 boars and 1 sow raised.
Bred by R. B. Pierce, Haddam, Kan.

Red King II 22449....
Geo. Horning.

Liberty Perfection 11195.
H. B. Louden & Son.
Bell II 27018.
Geo. Horning.

Pierce's Pride 67842...
R. B. Pierce.

Lone Elm King 16547.
C. H. Searle.

Haddam Queen 24634.
Fred Barnes.

88988

Haddam Wonder

Farrowed Apr. 14 1904.
Litter, 8; 3 boars and 5 sows raised.
Bred by Chester Thomas, Waterville, Kan.
Sold to R. B. Pierce, Haddam, Kan.

Paul Wonder 26235 ...
McFarland Bros.

Oom Paul II 17679.
McFarland Bros.

Sedalia Wonder 44128.
McFarland Bros.

Red Rose H N 68154..
Christ. Christensen.

Dick 25037.
J. G. Hunt.

Mollie H. 56236.
Christ. Christensen.

88990

Pet's Own

Farrowed May 10 1904.
Litter, 9; 2 boars and 6 sows raised.
Bred by Ed Edmonson, Newark, Tex.
Sold to L. C. Gibbon, Decatur, Tex.

Clark's Pet 25285.....
N. P. Clark.

America 7529.
N. P. Clark.

Pet 26214.
N. P. Clark.

Betsy's Best 74606....
Ed Edmonson.

Prince Regent 5549.
Nat Edmonson.

Betsy 47406.
Nat Edmonson.

88992

Sue II

Farrowed May 11 1904.
Litter, 13; 7 boars and 2 sows raised.
Bred by Ed Edmonson, Newark, Tex.
Sold to Jim W. Freeland, Hubbard City, Tex.

Pride of Sunny Slope 19509 .....
Nat Edmonson.

Prince Regent 5549.
Nat Edmonson.

Miss Clark 42624.
Nat Edmonson.

Sue Clark 47420 .....
Nat Edmonson.

Capt. Clark 10863.
N. P. Clark.

Sue 47408.
Nat Edmonson.

88994

Sun Set

Farrowed Nov. 2 1904.
Litter, 11; 4 boars and 2 sows raised.
Bred by Ed Edmonson, Newark, Tex.
Sold to Jim W. Freeland, Hubbard City, Tex.

Clark's Pet 25285..... N. P. Clark.
- America 7529. N. P. Clark.
- Pet 36214. N. P. Clark.

Josie IV 47418..... Nat Edmonson.
- Prince Regent 5549. Nat Edmonson.
- Joe's Orphan 10342. Nat Edmonson.

88996

Red Silk

Farrowed Mar. 16 1904.
Litter, 5; 1 boar and 2 sows raised.
Bred by Ed Edmonson, Newark, Tex.
Sold to Jim W. Freeland, Hubbard City, Tex.

Antonio 20337 ..... Ed Edmonson.
- Dr. Wynne 18093. Nat Edmonson.
- Josie IV 47418. Nat Edmonson.

Azzy 74604 ..... Ed Edmonson.
- Capt. Jack 19087. Nat Edmonson.
- Sarrah 46160. Nat Edmonson.

88998

Imperial II

Farrowed Apr. 19 1905.
Litter, 8; 4 boars and 3 sows raised.
Bred by Menefree Bros., Polk City, Ia.
Sold to Jos. T. Dollison, Sac City, Ia.
Resold to Duane Rigby, Mechanicsville, Ia.

Randall Reed 31105... C. W. Wm. Reed.
- Reed's Banker 17665. Johnson Bros.
- Miss Bredwell X 35520. C. W. & Wm. Reed.

Imperial 87600 ..... E. T. Shafer.
- The Lad for Me 16675. Wm. Roberts & Son.
- Mable C. 39726. N. L. Niles & Son.

89000

Nemaha Belle

Farrowed Apr. 9 1904.
Litter, 8; 7 boars and 1 sow raised.
Bred by Jas. T. Dollison Sac City, Ia.
Sold to Jerry Bell, Nemaha, Ia.

Fairview Coy. 25603 .. Wm. Roberts & Son.
- Owen 13449. O. S. West.
- Anna Roberts 22454. Wm. Roberts & Son.

Maggie D. 37092 ..... Roberts Bros.
- Don Victor 9837. M. H. Donelson.
- Roberts Rose 22758. C. Jones.

89002

Ella

Farrowed Mar. 31 1904.
Litter, 13; 3 boars and 3 sows raised.
Bred by Jas. T. Dollison, Sac City, Ia.
Sold to Duane Rigby, Mechanicsville, Ia.

Supply 4563a ..... S. E. Morton & Co.
- Col. M. 3285a. S. E. Morton.
- Beauty Spot 8796a. S. E. Morton.

Roberts Rose 22758 ... C. H. Jones.
- Mars II 8081a. Wm. Roberts & Son.
- Lady Hobson 22124. C. H. Jones.

89004 Emma Same. Sold to Duane Rigby, Mechanicsville, Ia.

89006 Nemaha Lady Same. Sold to Jerry Bell, Nemaha, Ia.

89008

Goldie

Farrowed May 6 1899.
Litter, 10; 4 boars and 6 sows raised.
Bred by J. H. Wood, Oblong, Ill.
Sold to W. F. Wood, Oblong, Ill.

Oblong Duke II 4399.
W. A. Lefever.

Oblong Duke 2671.
S. C. Wagener.

Oriole 5664.
S. C. Wagener.

Ida W. 19528a.
J. L. Cox & Son.

High Point 7243.
W. A. Pearson & Son.

Vada 15860.
J. L. Cox & Son.

89010

Goldie II

Farrowed Apr. 21 1903.
Litter, 13; 8 boars and 4 sows sows raised.
Bred by W. F. Wood, Oblong, Ill.
Sold to Lefever Bros., Oblong, Ill.

International King 25859.
Thos. Bennett.

International 8795a.
Thos. Bennett.

Mahogany II 24804a.
Thos. Bennett.

Goldie 89008.
J. H. Wood.

Oblong Duke II 4399.
W. A. Lefever.

Ida W. 19528.
L. J. Cox & Son.

89012

Betsy E.

Farrowed Apr. 5 1904.
Litter, 6; 1 boar and 5 sows raised.
Bred by J. C. Hestand, Sherman, Tex.
Sold to Ben Estes, McKinley, Tex.
Resold to Geo. Rains, McKinley, Tex.

Long John 25829.
J. C Hestand.

Dictator 7703.
W. A. Pearson & Son.

Julia Marlowe 22818.
Tom Frazier.

Cressie 62814.
J. C. Hestand.

Tom H. 13811.
Thos. Bennett.

Betsy L. 39674.
J. C. Hestand.

89014

Pine Wood Belle

Farrowed Feb. 23 1903.
Litter, 12; 3 boars and 6 sows raised.
Bred by Jas. D. Kiger, Charlestown, Ind.
Sold to Fry Bros., Watson, Ind.

I Wonder Chief 13741.
Jno. F. Crum.

I Wonder 8857a.
D. W. Brown.

Beauty C. 17352.
Jno. F. Crum.

Hazelwood Belle 29824.
Jas. D. Kiger.

Idlewild Chief 4305.
J. D. Kiger.

Hazelwood II 11394.
J. D. Kiger.

89016

Izella's Best

Farrowed Mar. 23 1903.
Bred by Jas. D. Kiger, Charlestown, Ind.
Sold to Fry Bros., Watson, Ind.

Cincinnati 20893.
W. S. Burkhart.

Dr.'s Choice Goods 11805a.
W. S. Burkhart.

Duchess Model 26570a.
S. E. Morton & Co.

Izella 29830.
F. H. Shrewsbury.

Gen. Otis 5885.
M. R. Higgins.

Lady Higgins II 8202.
M. R. Higgins.

89018

Dandy

Farrowed Apr. 1 1903.
Litter, 10; 4 boars and 6 sows raised.
Bred by John D. Good, Boone, Ia.
Sold to John Bennett, Boone, Ia.

King Ames 22013.
Iowa College.

King Edward I. 11421.
R. P. Walrod.

College Pet IV 30500.
Iowa College.

Miss Trix 57534.
Jos. T. Dollison.

Col. Shafer 12625.
N. L. Niles & Son.

Susie 33128.
Jos. T. Dollison.

89020

Bashful Lou

Farrowed Aug. 19 1903.
Litter, 10; 4 boars and 5 sows raised.
Bred by T. W. Stoner & Son, Henry, Ill.
Sold to T. M. Erschen, Odell, Ill.

None Such 13219.....
G. W. Stoner.

Stoner Boy 9353a.
J. W. Killam.
Gay Lady 22792a.
G. W. Stoner.

Maud Muller 17386....
D. W. Brown.

Sensation 7393a.
L. L. Moorman & Co.
Sadie Thomas 19848a.
D. W. Brown.

89022

May Roberts

Farrowed Oct. 20 1903.
Litter, 11; 2 boars and 4 sows raised.
Bred by T. W. Stoner & Son, Henry, Ill.
Sold to T. M. Erschen, Odell, Ill.

He's A Hero 11743....
Wm. Roberts & Son.

Broad Back 7481.
John Henderson.
Paton's Roxey 22424.
Wm. Roberts & Son.

Hattie Roberts IV 26758 .....
Roberts & Son.

Iowa Tom 8085.
Roberts & Son.
Hattie Roberts 20430.
Wm. Roberts.

89024

Lady Deal

Farrowed Apr. 7 1904.
Litter, 13; 4 boars and 4 sows raised.
Bred by E. H. Deal, Elwood, Ill.
Sold to T. M. Erschen, Odell, Ill.

My Michigan 17409...
J. C. Barney.

Neighbor Boy 9931.
S. V. Wise.
Picture 31536.
L. R. Kuney.

Lady Fisher 54496....
E. H. Deal.

King Fisher 14121.
E. H. Deal.
Maud D. II 33250.
E. E. Henderson.

89026

Red Jessie

Farrowed Oct. 1 1903.
Litter, 9; 6 boars and 2 sows arised.
Bred by Frank M. Erschen, Odell, Ill.

Hopewell 14713 .....
T. W. Stoner.

Pathfinder 9325.
C. H. Searle.
Stoner's Jewel 21650.
D. W. Brown.

Maud S. 60680 .....
J. D. Stevenson.

King Russell 12695.
A. F. Russell.
Lady Belle 40192.
J. D. Stevenson.

89028

Constance

Farrowed Mar. 10 1904.
Litter, 6; 4 boars and 2 sows raised.
Bred by C. C. McCutchen, Canton, Ill.
Sold to C. W. Wilson, Canton, Ill.

C. C. McCutchen.
Counselor 21035 .....

Regulator 10823.
Fred Yetter.
Charity 25392.
N. P. Clark.

Calamity 33172 .....
C. C. McCutchen.

Corrector 8577.
J. D. Stevenson.
Lola Belle 25402.
C. C. McCutchen.

89030 Satalpa Same. Sold to C. W. Wilson. Canton Ill.

89032

Cadiz

Farrowed Oct. 5 1903.
Litter, 6; 1 boar and 2 sows raised.
Bred by C. C. McCutchen, Canton, Ill.
Sold to Ross Bartholomew, Table Grove, Ill.

Schuyler 20687 .....
G. W. Seckman.

Woodburn's Best 8509.
J. C. Woodburn.
Goldie O. III 16486.
G. W. Seckman.

Cinderilla 48200 .....
C. C. McCutchen.

Regulator 10823.
Fred Yetter.
Charity 25392.
N. P. Clark.

89034

Finch's Best

Farrowed Mar. 25 1904.
Litter, 10; 5 boars and 3 sows raised.
Bred by D. W. Ragan, Fort Scott, Kan.
Sold to W. F. Finch, Lamar, Mo.

Bourbon Chief 35491.. — Splendor 10191. I. C. Welch. / Sunbeam W. 15832. I. C. Welch.
I. C. Welch.

Belle of Fort Scott 43134 ..... — Improver 13189. O. S. West. / Daisy 30260. Geo. Armstrong.
Ira Armstrong.

89036

Juliet

Farrowed Mar. 19 1903.
Litter, 13; 3 boars and 7 sows raised.
Bred by Edward D. Springer, Elizabethtown, Ind.
Sold to C. E. Lindley, Elizabethtown, Ind.

Walter A. Allison 11253 ..... — Allison Jr. 6535a. Wm. Roberts & Son. / Walt's Best 24412a. S. E. Morton & Co.
Edward Springer.

Lucy Hays 25948 ..... — Top Notcher 8803a. S. E. Morton & Co. / Pride II 20260a. R. C. Watt.
R. C. Watt.

89038

Good Enough

Farrowed Aug. 6 1903.
Litter, 9; 6 boars and 3 sows raised.
Bred by M. M. Kempf, Kalona, Ia.

Excelsior 14471 ..... — Aberdeen 7863. E. B. Watson. / Ruby II 25318. T. E. Bly.
T. E. Bly.

Red Belle 67672 ..... — Col. Alp 8779a. S. E. Morton & Co. / Lady Lila 67674. Z. I. Grout.
Z. I. Grout.

89040

Lady Red

Farrowed May 11 1904.
Litter, 11; 3 boars and 5 sows raised.
Bred by Ed Edmonson, Newark, Tex.
Sold to Samuel J. Hamilton, Woodlawn, Tex.

Clark's Pet 25285 ..... — America 7529. N. P. Clark. / Pet 36214. N. P. Clark.
N. P. Clark.

Joe's Orphan 10342 .. — Texas Chief 1493. Jas. Vogle. / Orphan Girl 4044. Nat Edmonson.
Nat Edmonson.

89042

Flossie

Farrowed Mar. 31 1904.
Litter, 10; 3 boars and 4 sows raised.
Bred by W. H. Weddige, Hinckley, Ill.
Sold to Arthur Parks, Leland, Ill.

Royal Sam II 27865... — Royal Sam 8847a. S. E. Morton & Co. / Red Ear Maud 21556a. J. R. Newton.
Red Ear Stock Farm.

Rose N. 68108 ..... — Roiley 17503. A. Gilchrist. / Rosalind 29780. A. Gilchrist.
W. H. Weddige.

89044

Alice R.

Farrowed Nov. 19 1903.
Litter, 10; 3 boars and 9 sows raised.
Bred by French Bros., Sumner, Ill.
Sold to M. Andrews, Mt. Carmel, Ill.
Resold to Chas. S. Andrews, Mt. Carmel, Ill.

Pioneer K. 11841a..... — Pioneer 9013a. G. E. Page. / Climax 21786. S. E. Morton & Co.
R. M. Kirkwood.

Daisy Ryan 41066 .... — Banker 10501. B. F. Carper. / Red Bird B. 24692. G. W. Trone.
G. L. Ryan.

89046

Golden Beauty

Farrowed Mar. 25 1904.
Litter, 9; 4 boars and 4 sows raised.
Bred by Jacob Wernsman, Cedar Bluffs, Ia.
Sold to A. S. Grigereit. Fremont, Neb.

Chit Wood 21259 ..... W. E. Irwin.
- Larchwood 18547. O. S. West.
- Cora H. 44090. W. C. Horning.

Glendale Queen 73824.. Jacob Wernsman.
- Gold Dust Jim 15169. E. M. Russell.
- Little Gold Dust 17958a C. H. Searle.

89048 Queen of the Prairie

Farrowed Mar. 19 1904.
Litter, 8; 3 boars and 3 sows raised.
Bred by Jacob Wernsman, Cedar Bluffs, Neb.

Chit Wood 21259..... (See above.)

Anna 79872 ..... Jacob Wernsman.
- Gold Dust Jim 15169. E. Z. Russell.
- Red Rose B. 39636. Bowman & Fitch.

89050

Red Maid

Farrowed Apr. 4 1902.
Litter, 10; 1 boar and 8 sows raised.
Bred by Jas. Johnson, Ontario, Ia.
Sold to Irving Shackleton, Boone, Ia.
Resold to A. P. Alsin, Boone, Ia.

John L. 16191 ..... N. L. Niles.
- Niles King 5353. M. H. Donelson.
- Josie Belle II 13908. N. L. Niles.

Red Bud 81944 ..... J. R. McClure.
- Model 2833. J. H. Lathrop.
- Princess Maid 7976. F. F. Failor.

89052

Bessie

Farrowed Mar. 14 1904.
Litter, 11.
Bred by Bowman & Fitch, Lawrence, Neb.
Sold to R. R. Vance, Hastings, Neb.

Improver II 13365.... O. S. West.
- Duroc King 7327a. Ira VanAusdal.
- Red Perfection 17704a. J. H. Lathrop.

Queen of L. 19370a.... C. H. Searle.
- Winner 7183a. J. W. Stribling & Son.
- Occident 17966a. J. Spear.

89054

Peerless Orion

Farrowed Aug. 2 1903.
Litter, 8; 2 boars and 6 sows raised.
Bred by Manley & Co., Lyons, Neb.
Sold to John H. Tryon, Lyons, Neb.

Orion 5293 ..... N. P. Clark.
- Ben Hur H. 4539a. J. A. Hubbard.
- Nellie C. II 9740a. N. P. Clark.

Peerless Pride 59144... Manley & Co.
- Peerless 12163. H. F. Hoffman.
- Minnie Daniels 24488. R. E. Owen.

89056 Peerless Orion II Same. Sold to same.

89058 Peerless Orion III Same. Sold to same.

89060 Peerless Orion IV Same. Sold to same.

89062 Peerless Orion V Same. Sold to same. Resold to A. L. Anderson, Lyons, Neb.

89064

Topsy Orion

Farrowed Mar. 26 1903.
Litter, 11; 4 boars and 3 sows raised.
Bred by Manley & Co., Lyons, Neb.
Sold to John H. Tryon, Lyons, Neb.

Orion 5293 .....
(See above.)

Miss Rose 59142 .....
Manley & Co.

Peerless 12163.
H. F. Hoffman.

John's Dimple 38418.
Manley & Co.

89066 Daisy Orion Same. Sold to same.

89068

Bancroft Girl

Farrowed Sept. 6 1902.
Litter, 12; 4 boars and 4 sows rasied.
Bred by Manley & Co., Lyons, Neb.
Sold to John H. Tryon, Lyons, Neb.

Long John 8987.....
J. A. Hubbard.

Auburn Belle II 28158.
West & Salisbury.

Ben Hur H. 4539a.
J. A. Hubbard.

Gold Dust H. 10460.
F. C. Woodworth.

Crimson Chief 7325a.
West & Salisbury.

Aurora Lee 18410a.
West & Salisbury.

89070

Red Countess

Farrowed Mar. 25 1903.
Litter, 7; 3 boars and 2 sows raised.
Bred by I. O. Shackleton, Boone, Ia.

King J. 16193 .....
G. A. Munson.

Red Maid 89050 .....
Jas. Johnson.

Luther Chief Jr. 14183.
Wm. Fraker.

Countess II 26022.
F. F. Failor.

John L. 16191
N. L. Niles.

Red Bud 81944.
J. R. McClure.

89072 Red Mary Same.

89074

Miamma

Farrowed Mar. 19 1904.
Litter, 7; 3 boars and 4 sows raised.
Bred by W. G. Unitt, Seward, Neb.
Sold to Geo. Sutter, Liberty, Neb.

Shamrock 20473 .....
Johnson Bros.

Red Rosia 70760.....
W. G. Unitt.

Advance 11309.
Jas. M. Morrison.

Daisy K. 18098.
J. H. Bangham.

Neb. Prince 9249a.
Apperson & Lamb.

Queen of Marquette 6702.
Elias Kesler.

89076

Fannie "B"

Farrowed Apr. 11 1903.
Litter, 8; 3 boars and 4 sows raised.
Bred by Geo. Sutter, Liberty, Neb.

Horning's Corrector 16587 .....
E. H. Gifford.

Fanny S. 27106 .....
W. C. Horning.

Corrector 10497.
G. W. Seckman.

Burchard Belle 24670.
Thos. Bennett.

Mo. Chief II 6927.
J. M. Williams.

Peggy 15884.
Geo. Horning.

89078 Fannie "A" Same.

89080
Queenie Belle

Farrowed Mar. 19 1904.
Litter, 10; 3 boars and 4 sows raised.
Bred by Geo. Sutter, Liberty, Neb.

- Tom Thickset 16589 .. T. L. Livingston.
  - Glendale 12271. E. Z. Russell.
  - City Belle 19842. W. C. Shinn.
- Standard Queen 39562. Geo. Horning.
  - Liberty Perfection 11195. H. B. Louden & Son.
  - Queen H. II 15434. Geo. Horning.

89082
Fannie C.

Farrowed Mar. 28 1904.
Litter, 4; 2 boars and 2 sows raised.
Bred by Geo. Sutter, Liberty, Neb

- Tom Bell 24859..... Wm. Sutter.
  - Tom Thickset 16589. T. L. Livingston.
  - Perfect Belle 47050. Geo. Horning.
- Fanny S. 27106 ..... W. C. Horning.
  - Mo. Chief II 6927. J. M. Williams.
  - Peggy 15884. Geo. Horning.

89084
Red Fan

Farrowed Mar. 17 1904.
Litter, 7; 4 boars and 2 sows raised.
Bred by Geo. Sutter, Liberty, Neb.
Sold to H. T. Clark, Liberty, Neb.

- Thick Tomset 20665... (See above.)
- Fannie B. 89076..... Geo. Sutter.
  - Horning's Corrector 16587. E. Gifford.
  - Fanny S. 27106. W. C. Horning.

89086
Cherry C.

Farrowed Apr. 2 1903.
Litter 8: 3 boars and 4 sows raised.
Bred by Geo. Sutter, Liberty, Neb.

- Horning's Corrector 16587 ..... G. Gifford.
  - Corrector 10497. G. W. Seckman.
  - Burchard Belle 24670. Thos. Bennett.
- Cherry I. 50940..... Geo. Sutter.
  - Liberty Perfection 11195. H. B. Louden & Son.
  - Minnie S. 27108. W. C. Horning.

89088
Fan

Farrowed Mar. 24 1903.
Litter, 7; 2 boars and 4 sows raised.
Bred by Geo. Sutter, Liberty, Neb.

- Horning's Corrector 16587. ..... (See above.)
- Fannie II. 60026..... W. C. Horning.
  - Czar II. 11553. T. L. Livingston.
  - Fannie S. 27106. W. C. Horning.

89090
Morells

Farrowed Apr. 13 1903.
Litter, 8: 1 boar and 4 sows raised.
Bred by Geo. Sutter, Liberty, Neb.

- Horning's Corrector 16857. ..... (See above.)
- Cherry III 50942..... Geo. Sutter.
  - Liberty Perfection 11195. H. B. Louden & Son.
  - Minnie S. 27108. W. C. Horning.

89092

Peggy

Farrowed Apr. 15 1903.
Bred by Geo. Sutter, Liberty, Neb.

Horning's Corrector 16587. .....
(See above.)

Peggie II. 50946.....
Geo. Sutter.

Liberty Perfection 11195.
H. B. Louden & Son.
Peggie 15884.
Geo. Horning.

89094

Belden Princess

Farrowed Oct. 14 1903.
Litter, 12; 4 boars and 5 sows raised.
Bred by Jacob Wernsman, Cedar Bluffs, Neb.
Sold to E. Z. Russell, Blair, Neb.
Resold to John Lydon, Belden, Neb.

Gold Dust Jim 15169..
E Z. Russell.

Liberty Jim 5401.
Wm. Roberts & Son

Morble 22490a.
E. Z. Russell.

Sunshine H. 15502....
Jacob Wernsman.

Wernsman's Choice 11573.
C. Van Patten.
Little Gold Dust 17958.
C. H. Searle.

89096

Nausa Bell

Farrowed June 1 1903.
Litter, 9; 2 boars and 6 sows raised.
Bred by John Lydon, Belden, Neb.
Sold to Clark & Tryon, Wausa, Neb.

Beats 'Em All 24727.
Manley & Co.

Long John 8987.
J A. Hubbard.

Perfection Lady 16602.
W. C. Rickey.

Prairie Queen 59794...
E. Z. Russell.

Red Chief E. W. C. 8009a.
West & Salisbury.
Nancy C. 2243a.
Nancy C. 22432a.

89098

Miss Belle II

Farrowed July 3 1903.
Litter, 9; 5 boars and 4 sows raised.
Bred by A. E. Baker, Tamora, Neb.

Darby 20411.....
Dice & Garber.

Trone's Wonder 10339
F. F. Failor.

Lady Lee 23374.
L. Strangeland.

Miss Belle 30096.....
A. E. Baker.

Corrector C. 11145.
Geo. Horning.

Tamora Belle 37148.
A. T. Cole.

89100

Lady II

Farrowed May 24 1903.
Litter, 8; 3 boars and 4 sows raised.
Bred by A. E. Baker, Tamora, Neb.

Darby 20411.....
(See above.)

Model Lady 50098....
A. E. Baker.

Corrector C. 11145.
Geo. Horning

Tamora Belle 37148
W. T. Cole.

89102 Lady III Same.

89104 Lady IV Same.

89106

Belle II

Farrowed Apr. 23 1903.
Litter, 9; 5 boars and 3 sows raised.
Bred by A. E. Baker, Tamora, Neb.

Darby 20411.....
(See above.)

Tamora Belle 37148...
A. T. Cole.

- Beatrice Boy 8249. Geo. Briggs & Son.
- Beatrice Belle 18848. Geo. Briggs & Son.

89108 Belle III Same.

89110

Lady Zir II

Farrowed June 2 1903.
Litter, 6; 4 boars and 2 sows raised.
Bred by A. E. Baker, Tamora, Neb.

Darby 20411.....
(See above.)

Lady Sir 50100.....
A. E. Baker.

- Corrector C. 11145. Geo. Horning.
- Tamora Belle 37148. A. T. Cole.

89112 Lady Zir III

89114

Lady Golden

Farrowed Nov. 8 1903.
Litter, 8; 1 boar and 2 sows raised.
Bred by W. D. Pittman, Lake City, Ia.
Sold to J. O. Smothers, Lohrville, Ia.

Frisky Jim 12135.....
F. J. Clouss.

- Jim Friske 9501. F. J. Clouss.
- Polly C. 22522. F. J. Clouss.

Bonnie Bride 50304....
S. B. Alspach.

- Carroll Victor 9045. J. W. Stribling & Son.
- Golden Rose 28116. John Wilkin.

89116 Lady Belle Same. Sold to W. H. Hudson, Lohrville, Ia.

89118

Pride Lady

Farrowed Mar. 23 1904.
Litter, 14; 3 boars and 7 sows raised.
Bred by B. A. Samuelson, Kiron, Ia.
Sold to F. E. Garrett, Lohrville, Ia.

Prince Hero 15441....
H. F. Hoffman.

- Phil Clark 12535. N. P. Clark.
- Outlook 21890. H. F. Hoffman.

Beauty Pride 59314...
B. A. Samuelson.

- Pericles Hero 8087. H. F. Hoffman.
- Red Beauty 23304. B. A. Samuelson.

89120 Beauties Queen Same. Sold to same.

89122

Lulu Queen

Farrowed Sept. 1 1903.
Litter, 12; 4 boars and 5 sows raised.
Bred by B. A. Samuelson, Kiron, Ia.
Sold to F. E Garrett, Lohrville, Ia.

Prince Hero 15441.
(See above.)

Gazzell 22074a .....
Bassett & Babcock.

- Col. W. S. 8513a. O. S. West.
- Contentment 20076a. G. Grosbie.

89124

Royal Lady

Farrowed Mar. 4 1904.
Bred by B. A. Samuelson Kiron, Ia.
Sold to F. E. Garrett, Lohrville, Ia.
Resold to S. A. Jones, Lohrville, Ia.

- American Royal II. 24245.
  - American Royal 15453. McFarland Bros.
  - Millie V. 28286. Wm. Roberts & Son.
- Edmons Shade & Co.
- Lady Real 72736.
  - Iowa Prince 9555a. J. Benson & Son.
  - Sweet May 22980a. H. L. Cantine.
- B. A. Samuelson.

89126

My Choice

Farrowed Dec. 16 1903.
Litter, 12; 4 boars and 4 sows raised.
Bred by F. E. Garrett, Lohrville, Ia.
Sold to W. H. Hudson, Lohrville, Ia.

- Choice Goods 15551.
  - Min Boy 10367. S. J. Adams.
  - Beauty D. 20438. F. O. Cubbage.
- N. F. Drake.
- Iowa Choice 42540.
  - Iowa Prince 9555a. J. Benson & Son.
  - Drake's Choice 23410. N. F. Drake.
- B. A. Samuelson.

89128

Nancy

Farrowed Mar. 23 1903.
Litter, 11; 4 boars and 5 sows raised.
Bred by A. J. Firkin, Ord, Neb.

- Bandy 10131.
  - Diamond 8427. Thos. Bennett.
  - Mabb F. 22396. Thos. Bennett.
- Thos. Bennett.
- Sunlight II. 27570.
  - Protector IV. 9557. C. F. Timmons.
  - Sunshine II. 27562. W. J. S. Taylor.
- C. H. Crocker.

89130

Sunlight Queen

Farrowed Apr. 9 1903.
Litter, 7; 3 boars and 4 sows raised.
Bred by A. J. Firkins, Ord, Neb.

- Longfellow 18935.
  - Ollis' Choice 11197a. H. B. Louden & Son.
  - Ivy 21034. Geo. Briggs & Son.
- J. A. Ollis Jr.
- Sunlight V. 54090.
  - Bandy 10131a. Thos. Bennett.
  - Sunlight II. 27570. C. H. Crocker & Son.
- A. J. Firkin.

89132

Toney B.

Farrowed Aug. 5 1904.
Litter, 9; 5 boars and 4 sows raised.
Bred by D. Nauman, West Liberty, Ia.
Sold to Wm. K. Tyler, Illinois City, Ill.

- Red Prince 22920.
  - Red Cloud B. 5971. A. G. French.
  - Myrtle B. 17680. W. L. Bonnett.
- W. L. Bonnett.
- Liberty Queen 66542.
  - Red Chief II. 13193. Lawrence Long.
  - Annie May 44780. D. Nauman.
- D. Nauman.

89134 Topsy B. Same. Sold to same.

89136

Dewey Wonder

Farrowed Apr. 15 1904.
Litter, 9; 1 boar and 8 sows raised.
Bred by Henry Bock, David City, Neb.
Sold to Karl Dietch, Shelby, Neb.

Big Chief 32199.....
L. S. Spath.

Nebraska Chief 17179.
E. Z. Russell.

Belinda II. 41720.
P. J. Maloney.

Eliza Dewey II. 85046.
Dice & Garber.

Red Jumbo 19747.
H. B. Louden & Son.

Eliza Dewey 78186.
Dice & Garber.

89138

Animosity

Farrowed Apr. 11 1904.
Litter, 9; 2 boars and 5 sows raised.
Bred by Henry Bock, David City Neb.

Utica Dice 31493.....
Dice & Garber.

Red Jumbo 19747.
H. B. Louden & Son.

Eliza Dewey 78086.
Dice & Garber.

May Fleta 87616.....
Henry Bock.

Neb. Money 32197.
H. B. Louden & Son.

Fleta 29578.
Dice & Garber.

89140

Red Maid

Farrowed Apr. 2 1904.
Litter, 10; 5 boars and 5 sows raised.
Bred by Henry Bock, David City, Neb.
Sold to Wm. Bartlett, Pierce, Neb.

Utica Dice 31493.....
Henry Bock.

Red Jumbo 19747.
H. B. Louden & Son.

Eliza Dewey 78086.
Dice & Garber.

May Blossom 85044...
Henry Bock.

Neb Money 32197.
H. B. Louden & Son.

Flota 29578.
Dice & Garber.

89142 Mayme Same. Sold to same.

89144 Red Millie Same. Sold to same.

89146

Essie Lee

Farrowed Nov. 28 1902.
Litter 9; 2 boars and 6 sows raised.
Bred by A. H. Kemp, Lookout, Mo.
Sold to G. V. Bush, Marshall, Mo.

Crip Wonder 13779....
O. Walter & Co.

Longfellow Jr. 8545a.
Ira Jackson.

Bessie Wonder VI. 21956a.
O. Walter & Co.

Carrie 70634.....
A. H. Kemp.

Ingomar 7897a.
D. A. Shafer.

Tilda 19822.
H. C. McFarland.

89148 Nina Same. Sold to same.

89150

Shella

Farowed Nov. 28 1902.
Litter, 9; 2 boars and 6 sows raised.
Bred by A. H. Kemp, Lookout, Mo.
Sold to G. V. Bush, Marshall, Mo.

Crip Wonder 13779....
(See above.)

Ingomar 7897a.
D. A. Shafer.

Carrie 70634.....
A. H. Kemp.

Tilda 19882.
N. C. McFarland.

89152 Sallie May Same. Sold to same.

89154
Etheline

Farrowed Apr. 15 1904.
Litter, 10; 3 boars and 2 sows raised.
Bred by G. V. Bush, Marshall, Mo.

Red Mac 28745.....
McFarland Bros.

Mo. Wonder 12945.
O Walter & Co.

Rose Model 30046.
S. Y. Thornton.

Sallie May 89152.....
A. H. Kemp.

Crip Wonder 13779.
O. Walter & Co.

Carrie 70634.
A. H. Kemp.

89156 Daisy P. Same. Sold to same.

89158
Cleo W.

Farrowed Feb. 28 1901.
Litter, 11; 5 boars and 4 sows raised.
Bred by B. B. Megown, New London Mo.
Sold to M. H. Wilson, Beebe, Ark.

Simoon 12215.....
Ellis Melton.

Trone's Hero's Model 6151.
J. C. Woodburn.

Melton's Choice 10388.
J. D. Stevenson.

Lillian K. 54938.
S. C. Wagener.

Zion 7725.
S. C. Wagener.

Gaiety 28420.
S. C. Wagener.

89160
Queen

Farrowed June 22 1903.
Litter, 7; 3 boars and 4 sows raised.
Bred by John Schroeder, Gladstone, Neb.
Sold to Otto Schroeder, Davenport. Neb

Jacob 18503.....
J. E. Mendenhall.

Buck Garrett 14007.
J. F. Tharp.

Budd's Beauty 27364.
W. P. Cropsey.

Miss Maud 44432.
John Schroeder.

Gladstone 6595.
E T. Walls.

Miss Lake 14408.
H. B. Louden & Son.

89162 Saly Same. Sold to same.

89164
Hayseed

Farrowed Apr. 12 1903
Litter, 5; 2 boars and 3 sows raised.
Bred by J. A. Westering, Edgar, Neb.
Sold to N. W. Swanson, Ong, Neb.

Sandy Valley Chief 19255.....
A. A. Galt.

Galt's Aksarben 9539a.
C. H. Searle.

Medium 20440a.
C. H. Searle

Lady Rose 64050.....
J. A. Westering.

William J. 16897.
J. P. Childerston.

Doris 7110.
W. A. McLain.

89166
Miss I Know

Farrowed Apr. 15 1902.
Litter, 10; 5 boars and 5 sows raised.
Bred by L. S. Spath, North Bend, Neb.
Sold to Geo. Love, Blair, Neb.

Monarch 9317.....
W. H. Taylor & Son.

Stemwinder 5191.
J. D. Stevenson.

Moss Back 11542.
W. H. Taylor & Son.

Patricia 40672.....
P. J. Maloney.

Messenger 8709.
S. McCullough.

Lula B. 39470.
P. J. Maloney.

89168
Red Queen

Farrowed Sept. 19 1904.
Litter, 11; 2 boars and 4 sows raised
Bred by J. S. Stonebraker, Walnut, Ill.
Sold to Clark Leary, Panola, Ill.
Resold to Gus Zimmerman, Flanagan, Ill.

Benson Ruller 19407.. — Pawnee Bill 15177. / Ed A. Baxter. — Miller's Pride 9688. / C. S. Miller.
C. C. Habecker.

Peach 47060..... — Clifford 9427. / C. W. Lehman. — Ruby. 47056. / Joseph Vogel
Joseph Vogel.

89170 Shilo Girl Same. Sold to same. Resold to same.

89172
Della

Farrowed Apr. 1903.
Litter, 13; 4 boars and 5 sows raised.
Bred by J. S. Kilgore, Hinton, Okla.

Rex C. 21361..... — Red Rover 14939. / Peter Kutscher. — Bright One 41282. / Welch Bros.
J. F. Miller.

Kilgore's Pride 54128.. — Banner King 17297. / T. Kilgore. — Long Lady 31820. / J. S. Kilgore.
J. S. Kilgore.

89174
Queen Jewell II

Farrowed Apr. 11 1903.
Litter, 8; 4 boars and 4 sows raised.
Bred by C. B. Rose, Mankato, Kas.

King Jewell 24413..... — Neb. Prince Eric II. 13619. / W. W. Hogate. — Sunshine Beauty 32002. / J. W. Reed.
J. W. Reed.

Queen Jewell 39428... — Portis Duke 9197. / W. H. Roush. — Inez 23346. / W. F. Garrett & Son.
W. Garett & Son.

89176 Queen's Image Same.

89178 Queen Same.

89180
Green's Pride

Farrowed June 6 1904.
Litter, 11; 4 boars and 5 sows raised.
Bred by J. O. Hunt, Marysville, Kas.
Sold to Will Green, Norton, Kas.

Hunt's Model 20177... — Surprise 11879. / Ira Van Ausdal. — No. 28, 25528. / Geo. Briggs & Son.
G. Van Patten.

Length I. 49386..... — Earl of Linwood 10463. / E. E. Henderson. — Bessie H. 26250. / J. O. Hunt.
J. O. Hunt.

89182
Ashdown

Farrowed Apr. 5 1904.
Litter, 11; 3 boars and 2 sows raised.
Bred by John S. Cotter, Sabula, Ia.
Sold to Upton Bros., Cresco, Ia.

Ohio Boy 26021..... — Ed S. 16897. / Ed S. Foust. — Daisy Z. 49674. / N. P. Clark.
N. P. Clark.

Matilda 62570..... — Wide Out 12881. / Jere Persoll. — Ditto's Fancy 24282. / W. H. Ashdown.
W. H. Ashdown.

89184
Revilo

Farrowed Mar. 30 1903.
Litter, 15; 5 boars and 6 sows raised.
Bred by John S. Cotter, Sabula, Ia.
Sold to Oliver Each, Sabula, Ia.

Pipestone 16375.....
Walter Bell.

Sandy Ted 13131.
J. T. Eckman.

Nilson 29938.
Walter Bell.

Comet 62590.....
John S. Cotter.

Cremo 16377.
J. C. Jay.

Clover 39196.
John S. Cotter.

89186
East Bluff Queen

Farrowed Mar. 23 1904.
Litter, 9; 5 boars and 4 sows raised.
Bred by John S. Cotter, Sabula, Ia.
Sold to M. Stoner, Shannon, Ill.

Ohio Boy 26021.....
N. P. Clark.

Ed S. 18897.
Ed S. Foust.

Daisy Z 49674.
N. P. Clark.

Rusta 85724.....
John S. Cotter.

Pipestone 16375.
Walter Bell.

Comet 62590.
John S. Cotter.

89188
Peoria's Pride

Farrowed Mar. 29 1904.
Litter, 5; 3 boars and 2 sows raised.
Bred by John S. Cotter, Sabula, Ia.
Sold to M. Stoner, Shannon, Ill.

Ohio Boy 26021.....
(See above.)

Darkee 85732.....
John S. Cotter.

Pipestone 16375.
Walter Bell.

Curo 62584.
John S. Cotter.

89190
Kitty Ross

Farrowed Mar. 10 1903.
Litter, 10; 7 boars and 2 sows raised.
Bred by John S. Cotter, Sabula, Ia.
Sold to Pat Brady, Bernard, Ia.

Pipestone 16375.....
Walter Bell.

Sandy Ted 13131.
J. T. Eckman.

Nilsson 29938.
Walter Belle.

Cola B. 62580.....
John S. Cotter.

Cremo 16377.
J. C. Jay.

Ruby 39198.
John S. Cotter.

89192
Silk Skirt

Farrowed Jan. 10 1904.
Litter, 8; 2 boars and 1 sow raised.
Bred by J. C. Maufin, Fayette, Mo.
Sold to Wm. Y. Miller, Armstrong, Mo.

Robert E. 21657.....
William Pemberton.

Banner P. 14239.
Ellis Melton.

Sunset II. 53660.
William Pemberton.

Silk Gown 41756.....
T. E. Laurie.

Oakland Chief 9531a.
Thos. Bennett.

Silky 28728.
A. W. Fruit.

89194
Canada Girl

Farrowed Apr. 26 1903.
Litter, 10; 4 boars and 4 sows raised.
Bred by E. J. Brown, Osceola, Neb.
Sold to G. A. Pearce, Osceola, Neb.

Western Breeder 19523.
Dice & Garber.

Trone's Wonder 10339.
T. W. Trone.

Lady Lee 23374.
J. B. Barnes & Son.

Red Center 34228.....
Geo. Briggs & Son.

Summer King 12995.
Geo. Briggs & Son.

Saira 29956.
Geo. Brigs & Son.

89196 Canada Girl II Same. Sold to same.

89198 Elizabeth's Red Knight

Farrowed Mar. 16 1904.
Litter, 13; 4 boars and 5 sows raised.
Bred by E. J. Brown, Osceola, Neb.
Sold to J. J. Barnes, Columbus, Neb.

- Red Knight 25199.....
  - B. Maubikeck 16661. / O. S. West.
  - Ceres IV. 51906. / E. V. Smith.
- Smooth Girl 61930.....
  - Royal Darkey 13207. / C. G. Johnson.
  - Winnifred 23866. / E. J. Brown.

Frank Fentress. / E. J. Brown.

89200 Red Star

Farrowed Oct. 7 1903
Litter, 12; 5 boars and 3 sows raised.
Bred by E. J. Brown, Osceola, Neb.
Sold to T. J. Skidmore, Osceola, Neb.

- Star Jumbo 19047....
  - Jumbo Red 7973. / S. E. Morton & Co.
  - Ella Belle H. II. 21914. / S. N. Hickman.
- Red Lass 61952.....
  - Royal Darkey 13207. / C. G. Johnson.
  - Loco 23962. / E. J. Brown.

H. B. Louden & Son. / E. J. Brown.

89202 Red Rose II

Farrowed Apr. 11 1903.
Litter, 6; 2 boars and 5 sows raised.
Bred by Geo. Briggs & Son, Clay Center, Neb.
Sold to E. J. Brown, Osceola, Neb.

- Morton Prince 16797..
  - Ed's Dictator 9961. / S. E. Morton & Co.
  - Rachel B. 20002. / F. M. Woods.
- Briggs' Beauty 54568..
  - Prince Marti 7093. / R. G. Haskins.
  - Red Rose 8670. / F. F. Failor.

S. E. Morton & Co. / Geo. Briggs & Son.

89204 DeSoto Queen

Farrowed Mar. 6 1904.
Litter, 13; 4 sows raised.
Bred by W. F. Garrett, Portis, Kas.
Sold to Guy Williamson, Glasco, Kas.
Resold to W. F. Garrett, Portis, Kas.

- Success II. 17159.....
  - Success 9293. / D. W. Brown.
  - Leota III 18192. / S. M. DeYoe & Son.
- Ethel 36844.....
  - Iowa King 9025. / West & Salisbury.
  - Daisy Drew 23370. / D. S. Roush.

S. M. DeYoe & Son. / W. H. Roush.

89206 Lady Whiting

Farrowed Aug. 25 1904.
Litter, 10; 3 boars and 4 sows raised.
Bred by Newton Bros., Whiting, Kas.
Sold to James Hastings, Whiting, Kas.

- Fleet R. 6225.....
  - Shakespeare II. 4513. / F. C. Woodrow.
  - Miss Davis 11064. / J. B. Davis.
- Humboldt Queen 44070
  - Czar Roberts 6889. / Wm. Roberts.
  - Eden Jennie 13272. / D. J. Wood.

A. F. Russell. / Wm. Brandow.

89208 Little Russell's Last

Farrowed Apr. 9 1904.
Litter, 9; 3 boars and 1 sow raised.
Bred by J. T. Triplet, Viola, Ia.
Sold to C. L. Prouty, Council Bluffs, Ia.
Resold to W. S. Kelley, Mondamin, Ia.

- Top Notch 25377.....
  - L. Choice 13727. / A. B. Wingerd.
  - Nancy's Best 61050. / E. Z. Russell.
- Little Russell 61048...
  - Glendale Prince 14519. / E. Z. Russell.
  - Osborn's Choice 36806. / E. Z. Russell.

E. Z. Russell. / E. Z. Russell.

89210

Daisy Dean

Farrowed Apr. 11 1904.
Litter, 15; 5 boars and 4 sows raised.
Bred by J. W. Reid, Portis, Kas.
Sold to Stucky & Mellott, Plainville, Kas.

Neb. Prince Eric 13619.
W. W. Hogate & Son.

Glenwood King 7879.
L. L. May.

Glenwood Queen 25862
W. W. Hogate & Son.

Daisey E. 32004.....
J. W. Reid.

Garfield 10169.
W. L. Garrett.

Sunshine 27934.
J. H. Detweiler.

89212

Rosy Nell

Farrowed May 7 1904.
Litter, 9; 3 boars and 4 sows raised.
Bred by Stucky & Mellott, Plainville, Kas.

Star of the West 28291.
J. M. Young.

Young's Improvement 10791.
J. M. Young.

Bessie H. 26344.
D. Trott.

Rose May 63924.....
Martin Larson.

Cracker Jack 18343.
S. P. & C. M. Carr.

Canyon Rose 54120.
Martin Larson.

89214 Greely's Choice Same. Sold to Robt. K. Kittenring, Plainville, Kan.

89216

Agenda Queen

Farrowed Apr. 14 1904.
Litter, 9; 6 boars and 3 sows raised.
Bred by T. P. Teagarden, Wayne, Kas.
Sold to E. J. Kent, Agenda, Kan.

Odell Jim 29965.....
Wm. Sutter.

Clayton 16861.
T. L. Livingston.

Queen Marion II. 49600
W. C. Horning.

T.'s Bess 74296.....
B. W. Bishop.

Bishop's Chief 12365.
J. C. Day & Son.

Bishop's Best 33882.
J. C. Day & Son.

89218

Hal's Choice

Farrowed Apr. 15 1903.
Litter, 8; 1 boar and 4 sows raised.
Bred by J. W. Hall, Valley, Neb.

Livingston 18337.....
Smith Brown.

Red Chief W. C. 8509a.
West & Salisbury.

Queen Almond 29714a.
E. Z. Russell.

Mable H. 67244.....
J. W. Hall.

One Price 11933.
H. L. Cantine.

Red Beauty 39954.
I. C. Welch.

89220

Nellie Gray

Farrowed Apr. 12 1903.
Litter, 12; 1 boar and 5 sows raised.
Bred by J. W. Hall, Valley, Neb.

Luther R. 7319a.....
Wm. Roberts & Son.

Luther 6605a.
J. C. Johnson.

Dina Red 16124a.
Wm. Roberts & Son.

Washington Lady II. 30218 .....
Smith Brown.

Red Chief I Am 7693.
S. E. Morton & Co.

Washington Lady 29716
Smith Brown.

89222

Miss Seldom Seen

Farrowed Mar. 21 1904.
Litter, 4:1 boar and 1 sow raised.
Bred by W. D. McKie, Sterling Kas.

Red Fox 28465.....
H. B. Kilbourn.

Caesar 4993.
D. Trott.

Bell Flower M. 58920.
H. B. Kilbourn.

Goldie B. 69916.....
H. B. Kilbourn.

Joe Victor 24309.
W. R. Crow.

Sterling Wonder 58922.
H. B. Kilbourn.

89224
Miss Molly

Farrowed May 8 1904.
Litter, 8; 3 boars and 3 sows raised.
Bred by A. W. Lamb, Monroe, Neb.
Sold to F. B. Nelson, Monroe, Neb.

Victor Prince 23277... H. B. Kenley.
- Higgins' Model 3251. M. R. Higgins.
- Beo. S. 10844. Wm. Stufft.

Leda L. 86774..... A. W. Lamb.
- Marquis 20061. O. E. Osburn.
- Vina D. 48890. A. W. Lamb.

89226
Beauty

Farrowed May 10 1904.
Litter, 8; 4 boars and 3 sows raised.
Bred by E. R. Wood, Jefferson, Ia.
Sold to Clem McClurg, Scranton, Ia.

Long Enough 25579.. S. P. Freed.
- Cantine Boy 16319. S. P. Freed.
- Nellie K. 53344. S. P. Freed.

Alice Duroc 72248.... E. R. Wood.
- Jefferson Lad 16417. H. Gruver.
- Oak Lady 53330. E. E. Henderson.

89228 Bonnie Same.

89230
Madie

Farrowed May 24 1903.
Bred by E. R. Wood, Jefferson, Ia.

Linwood Cashier 12935. E. E. Henderson.
- Pericles 4499. Wm. Roberts & Son.
- Princess Nannette 23648. H. F. Hoffman.

Lady Wood 38180..... E. E. Henderson.
- Bumper 7965. J. A. Hubbard.
- Pride 21786. E. E. Henderson.

89232
Madrid

Farrowed Apr. 1, 1904.
Litter, 7; 4 boars and 3 sows raised.
Bred by W. R. Bennethum, Madrid, Ia.
Sold to E. R. Wood, Jefferson, Ia.

Nash's Model 21395... T. G. Nash.
- Corn Cracker 14205. W. H. Taylor.
- May Louden 15652. H. B. Louden & Son.

Miss Polk 71752..... W. R. Bennethum.
- Magic 14065. E. C. Harrison.
- Polk Girl 34254. B. A. Shafer.

89234
Pauline

Farrowed Aug. 20 1904.
Litter, 8; 3 boars and 5 sows raised.
Bred by D. A. Simmons, Sherman, Tex.

Red Top 34357..... D. A. Mitchell.
- Gov. Jr. 18095. Nat Edmonson.
- Louise 34704. Nat Edmonson.

Sallie 84554..... D. A. Simmons.
- Jim 25987. Nat Edmonson.
- Red Mollie 59114. J. C. Hestand.

89236
Ione III

Farrowed Mar. 26 1904.
Litter, 9; 1 boar and 6 sows raised.
Bred by F. F. Failor, Newtor, Ia.
Sold to E. F. Wiese, Berlin, Ia.

Improver Jr. 29359.... Bowman & Fitch.
- Improver II. 13365. O. S. West.
- Lawrence Girl 21582. G. C. Stufft.

Ione 72224..... G. Van Patten.
- Paul F. 16403. F. F. Failor.
- Sutton Lady 49562. Chas. Van Patten.

89238

Lady Princess

Farrowed Mar. 4 1904.
Litter, 12; 11 boars and 1 sow raised.
Bred by Arch Brown & Sons, Waterloo, Neb.
Sold to G. W. Medlock, Omaha, Neb.
Resold to Chas. Berkoff, Wapello, Ia.

Echo King 18415.....
J. D. Nidlinger.

Sensation 7393a.
L. L. Moorman & Co.

Daisy Belle 20466a.
D. W. Brown.

Princess 89240.....
Arch Brown.

Red Chief I Am 7693.
S. E. Morton & Co.

Queen Almond II. 52628
Smith Brown.

89240

The Princess

Farrowed Mar. 22 1903.
Litter, 9; 5 boars and 4 sows raised.
Bred by Smith Brown, Waterloo, Neb.
Sold to G. W. Medlock, Omaha, Neb.

Red Chief I Am 7693..
S. E. Morton & Co.

Protection 4697a.
S. E. Morton & Co.

Edna 18154a.
Nathan Wood.

Queen Almond II. 52628 .....
Smith Brown.

Luther R. 7319a.
Wm. Roberts & Son.

Queen Almond 29714.
E. Z. Russell.

89242

Uneda

Farrowed Mar. 28 1903.
Litter, 10; 3 boars and 5 sows raised.
Bred by W. E. Willey, Steele City, Neb.

Nero 7485.....
G. Van Patten.

St. Elmo 6501.
G. Van Patten.

Daisy II. 8816.
W. H. Taylor & Sons

Miss Hub 52622.....
W. E. Willey.

Robert 14705.
Thos. Bennett.

Fanny 35098.
Jos. Johns.

89244

Simerly Pride

Farrowed May 26 1904.
Litter, 9; 3 boars and 6 sows raised.
Bred by O. W. Simerly, Parsons, Kas.
Sold to J. R. Ladlie, Fall River, Kas.

Leo H. 21757.....
B W. Harned.

Wonder Lad 17259.
McFarland Bros.

Producer II. 40806.
B. W. Harned.

Cora B. 19026.....
A. F. Russell.

Chief Model 6227.
A. F. Russell.

Russell's Model 11048.
A. F. Russell.

89246 Altamont Beauty Same. Sold to same.

89248

Miss Logan 12th

Farrowed Mar. 27 1904.
Litter, 10; 6 sows raised.
Bred by F. F. Failor, Newton, Ia.
Sold to E. F. Wiese, Berlin, Ia.

Newton Chief 29955...
Louie Aillaud.

Red Chief 19945.
R. C. Scholes.

Vala 52928.
Louie Aillaud.

Miss Logan 4th 38024..
Louie Aillaud.

Alto Boy 8115.
G. W. Trone.

Miss Logan II. 26206.
Louie Aillaud.

89250
Iowa Girl

Farrowed Aug. 2 1903.
Litter, 10; 3 boars and 4 sows raised.
Bred by A. N. Peffer, Battle Creek, Ia.
Sold to F. B. Doty, Burlington, Ill.

- Hero the Third 16085.. B. C. Marts.
  - Union Boy 11485. H. L. Cantine.
  - Red Bird 26950. J. Benson & Son.
- Iowa Queen 65254.... B. A. Samuelson.
  - Iowa Prince 9555a. J. Benson & Son.
  - Mortgage Lifter 23414. B. A. Samuelson.

89252
Listra

Farowed Sept. 19 1904.
Litter, 8; 3 boars and 4 sows raised.
Bred by E. W. Smith, Columbus, Neb.
Sold to T. W. Adams, Columbus, Neb.

- Tonstall 26063..... H. L. Cantine.
  - Tolstoi 12533. H. F. Hoffman.
  - Prince IV. 56414. H. L. Cantine.
- Iona 75096..... Otto Peters.
  - Red Rex 18591. F. J. Clouss.
  - Angelico 50748. Otto Peters.

89254 Iona's Pride Same. Sold to same.

89256
Corinth

Farrowed Sept. 21 1904
Litter, 11; 3 boars and 5 sows raised.
Bred by E. W. Smith, Columbus, Neb.
Sold to T. W. Adams, Columbus, Neb.

- Tonstall 26063..... H. L. Cantine.
  - Tolstoi 12533. H. F. Hoffman.
  - Prince IV. 56414. H. L. Cantine.
- Fay 62676..... E. W. Smith.
  - Dato Hajah Huda 12767. O. S. West.
  - Pocahontas of Neb. 39696. E. W. Smith.

89258 Imlay Same. Sold to same.

89260 Arba Same. Sold to same.

89262
Lady Wonder V.

Farrowed Apr. 13 1904.
Litter, 11; 3 boars and 8 sows raised.
Bred by Cantine Bros. & Stevenson, Quimby, Ia.
Sold to W. H. Jones, Quimby, Ia.

- Batchelor 26977..... D. P. Koch.
  - Gold Coin 17967. G. Van Patten.
  - Sophine 43584. D. P. Koch.
- Lady Wonder 82834... H. L. Cantine.
  - Tolstoi 12533. H. F. Hoffman.
  - Ohio Anna VIII. 24200. Wm. Roberts & Son.

Resold to Jas. Williams, Marcus, Ia. Resold to Albert P. Stewart, Allen, Neb.

89264
Bessie Norris

Farrowed Feb. 1 1904.
Litter, 14; 5 boars and 5 sows raised.
Bred by O. E. Osborn, Weston, Ia.
Sold to John Norris, Audubon, Ia.

- Top Notcher 25377.... E. Z. Russell.
  - L.'s Choice 13727. A. B. Wingerd.
  - Nancy's Best 61050. E. Z. Russell.
- Big Manley 83184..... Manley & Co.
  - Long John 8987. J. A. Hubbard.
  - Auburn Belle 28168. West & Salisbury.

89266

Bessie Orion

Farrowed Feb. 25 1904.
Litter, 5; 4 boars and 1 sow raised.
Bred by W. W. Wheeler, Harlan, Ia.
Sold to John Norris, Audobon, Ia.

Teddy Orion 21713.... A. F. Russell.
- Orion Chip 10375. S. E. McCullough.
- Mrs. Roberts 18132a. Wm. Roberts & Son.

Miss Onward 72890.... W. W. Wheeler.
- Onward 17047. I. C. Welch.
- Rowena 34082. W. W. Wheeler.

89268

Daisy

Farrowed May 20 1904.
Litter, 9; 1 boar and 6 sows raised.
Bred by John Norris, Audubon, Ia.
Sold to Benjeman Cecil, Audubon, Ia.

Improver N. 23295.... Bowman Fitch.
- Improver II. 13365. O. S. West.
- Ideal Jewel 21656. Geo. Briggs & Son.

Orion Lady 57124..... S. B. Alspach.
- Carroll's Perfection 17173. G. VanPatten.
- Giltedge 24400. S. E. McCullough.

89270 Lady Giltedge Same. Sold to same.

89272 Carnation Same. Sold to same.

89274

Geneva

Farrowed Mar. 18 1903.
Litter, 8; 4 boars and 3 sows raised.
Bred by A. Rickelton, Holstein, Ia.
Sold to Ben Hathaway, Pierson, Ia.

Single Tom 17645..... John Wilkin.
- Double Tom 9977. Roberts & Son.
- Miss Faylee IV. 23596. John Wilkin.

Cherry R. 63294..... A. Rickleton.
- Two Price 17643. A. Rickleton.
- Helen R. 22564. John Wilkin.

89276

Iowa Belle

Farrowed Apr. 22 1904.
Litter, 7; 3 boars and 3 sows raised.
Bred by S. M. DeYoe & Sons, Mason City, Ia.
Sold to D. O. Calkins, Mason City, Ia.

Dewey G. 25363..... F. W. Baker.
- Climax D 14431. C. R. Doty.
- Baker's Choice 17586. Geo. H. DeYoe.

Duroc Beauty 78788... Geo. A. Lee.
- Borsdorf 15203. Geo. H. DeYoe & Sons.
- Nora D. 50258. Geo. A. Lee.

89278 Calkin's Pride Same. Sold to same.

89280

First Choice

Farrowed Apr. 22 1904.
Litter, 7; 3 boars and 3 sows raised.
Bred by S. M. De Yoe & Sons, Mason City, Ia.
Sold to F. O. Calkins, Mason City, Ia.

Dewey G. 25363..... F. W. Baker.
- Climax D. 14431. C. R. Doty.
- Baker's Choice 17586. Geo. H. DeYoe.

Jersey Queen 78786... Geo. A. Lee.
- Borsdorf 15203. Geo. H. DeYoe.
- Chuby Ann 50260. Geo. A. Lee.

89282 Dolly C. Same. Sold to same.

89284

Victoria

Farrowed Jan. 10 1904.
Litter 10; 3 boars and 6 sows raised.
Bred by Dulaney & DeBrot, Wichita Kas.
Sold to J. L. Mears, Argonia, Kas.

Juno II. 21665.....
O. E. Martinson.

Onward II 7249.
H. B. Louden.

Polly 24860.
J. U. Howe.

Surprise 48546.....
Dulaney & Whitmore.

Gen. Fred Thurston 10531.
E. L. Young.

Black Beauty 24784.
Smith & Dulaney.

89286 "Rosy" Same. Sold to same.

89288

Argonia

Farrowed Mar. 110 1903
Litter, 9; 4 boars and 4 sows raised.
Bred by Delaney & Whitmore, Wichita, Kan.
Sold to Dulaney & DeBrot, Wichita, Kan.
Resold to F. M. Pope, Argonia, Kan.

Juno II 21665 .....
O. E. Martinson.

Onward II 7249.
H. B. Louden & Son.

Polly 24860.
J. U. Howe.

Queen Bee 48540.....
Dulaney & Whitmore.

Gen. Fred Funston 10531.
E. L. Young.

Marygold 24786.
Smith Dulaney.

89290

Big Bess

Farrowed Apr. 16 1903.
Litter, 12; 7 boars and 5 sows raised.
Bred by J. B. Turner & Son, Anita, Ia.
Sold to J. L. Selby, Anita, Ia.

Menlo's Best 8407.....
W. N. Benson.

Kasson 8091a.
West & Salisbury.

Eiffel Tower 14912a.
J. W. Stribling & Son.

Wanita 34072 .....
J. B. Turner & Son.

Chieftain 14073.
Geo. N. Woody.

Pet 33112.
D. J. Hargan.

89292

Ruth

Farrowed Apr. 17 1903.
Litter, 17; 7 boars and 5 sows raised.
Bred by J. B. Turner, Anita, Ia.
Sold to J. L. Selby, Anita, Ia.

Menlo's Best 8407.....
(See above.)

Anita 34074 .....
J. B. Turner.

Chieftain 14073.
Geo. M. Woody.

Pet 33112.
D. J. Hargan.

89294

Bettie

Farrowed Apr. 19 1903.
Litter, 18; 5 boars and 7 sows raised.
Berd by J. B. Turner, Anita, Ia.
Sold to J. S. Selby, Anita, Ia.

Menlo's Best 8407.....
(See above.)

Pet 33112 .....
D. J. Hargan.

Butler's Chief 6177.
Wm. Fraker.

Ruby II 33110.
T. E. Bly.

89296
Dortha

Farrowed Apr. 15 1904.
Litter, 11; 3 boars and 3 sows raised.
Bred by C. P. VanDoren, Chatham, Ill.
Sold to W. H. Workmen, Auburn, Ill.
Resold to D. W. Fuller & A. Landon, Virden, Ill

Prairie Chief 17709.... S. E. Morton & Co.
- Ohio Chief 8727a. S. E. Morton & Co.
- Chic's Belle 20504a. S. E. Morton & Co.

Fuscia 21142 ..... C. P. VanDoren.
- Best 8033a. J. W. Killam.
- Fancy O. K. 13948a. Mr. Stown.

89298 Verna Same. Sold to same.

89300
Nettie Irine

Farrowed May 20 1904.
Litter, 8; 2 boars and 4 sows raised.
Bred by P. M. Fuller, Loami, Ill.
Sold to W. H. Workman, Auburn, Ill.

Van's Choice 33415.... C. P. VanDoren.
- LaPlace 10371a. G. W. Stoner.
- Marthina 19818a. J. R. Fulkerson.

Van's Natta 82022.... J. H. Bubschneider.
- Billy S. 11099. C. P. VanDoren.
- Lady B. 51384. C. P. VanDoren.

89302 Red Girl Same. Sold to same. Resold to A. Landon, Virden, Ill

89304
Marie II

Farrowed Apr. 23 1904.
Litter, 13; 4 boars and 5 sows raised.
Bred by W. H. Workman, Auburn, Ill.

Gold Chief 21859..... J. G. Reil.
- Red Chief O. 18317. Johnston Bros.
- Pansy O. 43458. J. G. Reil.

Marie 47606 ..... C. P. VanDoren.
- Red Chief 8623a. J. R. Fulkerson.
- Martha 19816a. J. R. Fulkerson.

89306
Ollie B.

Farrowed Apr. 19 1904.
Litter, 7; 3 boars and 4 sows raised.
Bred by Ed A. Baxter, Pawnee, Ill.
Sold to W. K. Workman, Auburn, Ill.

Buddy K. IV 20861.... Fred Kraschel & Son.
- Buddy T. 10799. J. W. Killam.
- Hyde's Beauty 25412. J. B. Hyde & Son.

Pawnee Red 70198.... Ed. A. Baxter.
- Waneta Banker 11257. O. S. West.
- Sanborn Red 48244. B. A. Shafer.

89310
Mamie Fitz

Farrowed Apr. 4 1904.
Litter, 8; 4 boars and 4 sows raised.
Bred by Ed A. Baxter, Pawnee, Ill.
Sold to W. H. Workman, Auburn, Ill.
Resold to A. Landon, Virden, Ill.

Gold Cloud 26131 .... C. F. Hurlbutt.
- Gold Chief 18937. E. F. Hurlbutt.
- Owaneco Bell 27504a. E. F. Hurlbutt.

Lady Keoust 71210 ... Fred Kraschel & Son.
- Prosperity Bill 12101. J. W. Greenfield.
- Orion Pride 33912. Fred Kraschel & Son.

89312
Kansas Lady

Farrowed Nov. 9 1903.
Litter, 7; 3 boars and 4 sows raised.
Bred by W. F. Garrett, Portis, Kan.
Sold to C. A. Belote, Bells, Tex.

Garrett's Orion 23475
Manley & Co.

Orion 5293.
N. P. Clark.

Portis Bell 46396.
Manley & Co.

Fantassa 69566 .....
W. F. Garrett.

Prince Eric III 13963.
W. W. Hogate.

Fantassa 21384.
T. L. Livingston.

89314
Roger's Choice

Farrowed Feb. 15 1904.
Litter, 12; 2 boars and 3 sows raised.
Bred by W. O. Long, Smithton, Mo.
Sold to John Rogers, Smithton, Mo.

Long's Best 24073 ....
Harry Sneed.

Mac. 20215.
Harry Sneed.

Sallie P. 57926.
Harry Sneed.

Bess G. 69252 .....
Harry Sneed.

Brilliant III 19339.
Harry Sneed.

Red Cloud H. 44724.
Harry Sneed.

89316
Peacherine

Farrowed Sept. 15 1903
Litter, 10; 4 boars and 5 sows raised.
Bred by R. M. Snoddy, Armstrong, Mo.
Sold to A. W. Mell, Roanoke, Mo.

Ohio Flashlight 15399.
Ed S. Foust.

Top Notcher 8803a.
S. E. Morton & Co.

Xenia Queen 20014a.
Thos. Bennett.

Maud S. 24734 .....
Ed A. Baxter.

Oregon 5631.
E. H. Deal.

You Know 18878.
Ed. A. Baxter.

89318
Hard Luck

Farrowed Feb. 19 1904.
Litter, 5; 2 boars and 3 sows raised.
Bred by F. O. Cubbage, Battle Creek, Ia.
Sold to C. G. Campbell, Oto, La.

Monarch G. 15893 ....
Gavin Crosbie.

Upland Prince 8433a.
West & Salisbury.

Upland Model 19742a.
West & Salisbury.

Black Bab 38002.....
Bassett & Babcock.

Col. W. S. 8531a.
West & Salisbury.

Contentment 20076a.
Gavin Crosbie.

89320
Lengthy Top

Farrowed Apr. 3 1904.
Litter, 15; 4 boars and 2 sows raised.
Bred by George Custer, Kingsley, Ia.
Sold to C. G. Campbell, Oto, Ia.

Top Royal 24663 .....
Edmonds, Shade & Co.

American Royal 15453.
McFarland Bros.

Albia 51242.
A. B. Wingerd.

Cherry Bloom 65386...
Geo. Custer.

Mo. Wonder 12945.
O. Walter & Co.

Rose Bud 27502.
Green McFarland.

89322 Red Beauty Same. Sold to C. G. Campbell, Oto, Ia.

89324
Sadie A.

Farrowed Apr. 4 1904.
Litter, 9; 3 boars and 6 sows raised.
Bred by Geo. Custer, Kingsley, Ia.
Sold to C. G. Campbell, Oto, Ia.

Top Royal 24653.....
(See above.)

Lady Day 65384 .....
Geo. Custer.

Mo. Wonder 12945.
O. Walter & Co.

Rose Bud 27502.
Green McFarland.

89326 Sadie S. Same. Sold to same.

89328 Sadie L. Same. Sold to same.

89330 Sadie C. Same. Sold to same.

89332 Sadie J. Same. Sold to same.

89334
Mattie

Farrowed Mar. 8 1903.
Litter, 12; 6 boars and 6 sows raised.
Bred by S. Y. Thornton, Blackwater, Mo.
Sold to J. D. Ucker, Lost Springs, Kan.

Ohio King 12179 .....
Samuel Young.

King M. 9575a.
L. L. Moorman.

Blanch M. II 22320a.
Samuel Young.

Royal Lady 15684 ....
J. D. Stevenson.

Pickwick 1973.
W. H. Bromell.

Royal Jewess 13466.
C. Folgate.

89336
Goldie Smith

Farrowed Apr. 10 1903.
Litter, 10; 4 boars and 4 sows raised.
Bred by Clyde H. Smith Riceville, Iowa.
Sold to Herfel Bros., Allen, Neb.

Clover Seed Hero 20083
B. A. Shafer.

Waneta Hub 8215.
Wm. Danley.

Crimson Daisy 9300.
West & Salisbury.

Goldie R. 49042 .....
Clyde H. Smith.

Success 12797.
S. M. DeYoe & Son.

Charlotte 29316.
S. M. DeYoe & Son.

89338
Polly II

Farrowed May 19 1903.
Litter, 11; 5 boars and 4 sows raised.
Bred by L. G. McCarron Maquoketa, Ia.

Monti 19279 .....
L. G. McCarron.

America 7529.
N. P. Clark.

French Lady 10468.
A. G. French.

Polly J. 28346.....
L. G. McCarron.

Peerless 9773.
E. E. Henderson.

Patsy Fourth 27174.
J. C. Fordyce.

89340
Hiawatha

Farrowed May 15 1903.
Litter, 10; 3 boars and 3 sows raised.
Bred by L. G. McCarron, Maquoketa, Ia.

Monti 19279 .....
(See above.)

Oakland Belle 33442 ..
L. G. McCarron.

Marti II 132009.
J. W. Stribling.

Sunny Slope Bell 30568
S. M. DeYoe & Son.

89342

Queen

Farrowed May 4 1903.
Litter, 8; 3 boars and 4 sows raised.
Bred by L. G. McCarron, Maquoketa, Ia.

Monti 19279 .....
(See above.)

Leah 33438 .....
L. G. McCarron.

Marta II 13209.
J. W. Stribling & Son.

Jersey Lady 30564.
S. M. DeYoe & Son.

89344

Hiawatha Lady

Farrowed Aug. 1 1904.
Litter, 8; 3 boars and 4 sows raised.
Bred by S. Y. Thornton, Blackwater, Mo.
Sold to H. H. Whitworth, Ocala, Fla.

Col. Brown 23485.....
D. W. Brown.

Strong Boy 9161a.
M. F. Wood.

Ethelwyn 18136a.
Warren Watkins.

Lady of the Lake 70128
S. Y. Thornton.

Red Chief 15293.
Harry Sneed.

Bess II 54684.
S. Y. Thornton.

89346

Topsy Perfection

Farrowed Apr. 22 1904.
Litter, 7; 3 boars and 3 sows raised.
Bred by E. F. Lant, Parsons, Kan.
Sold to J. L. Cochran, Burney, I. T.

Prince Royal 16763....
N. B. Sawyer.

Prince Henry II 13345.
N. B. Sawyer.

Elaskee III 39882.
N. B. Sawyer.

Beauty L. 64952 .....
N. B. Sawyer.

Corrector 12989.
N. B. Sawyer.

Farmer Beauty 37654.
N. B. Sawyer.

89348

Carnation

Farrowed Oct. 4 1903.
Litter, 9; 3 boars and 6 sows raised.
Bred by E. F. Lant, Parsons, Kan.
Sold to J. L. Cochran, Burney, I. T.

Ladore 9389 .....
S. Y. Thornton.

Jumbo Braker 629.
J. M. Stonebraker.

Carrie B. II 13422.
M. H. Alberty.

Green Bettie 40216...
S. Y. Thornton.

Mo. Prince 8477.
D. W. Brown.

Bettie 24900.
S. Y. Thornton.

89350

Red Belle

Farrowed Feb. 3 1904.
Litter, 12; 3 boars and 9 sows raised.
Bred by W. D. Lipscomb, Grapevine, Tex.
Sold to M. T. Chambers, Grapvine, Tex.

Grapvine Chief 30103..
Ed Edmonson.

Clark's Pet 25285.
N. P. Clark.

Belle of the Show 49832.
Nat Edmonson.

Patty 76410 .....
J. W. Brock.

Mark 14787
C. R. Doty.

Lena Wayback 34172.
C. B. Doty.

89352

Peacherinicus

Farrowed Apr. 11 1903.
Litter, 10; 2 boars and 4 sows raised.
Bred by J. F. McAlister, Blakesburg, Ia.
Sold to H. F. Wiand. Blakesburg, Ia.
Resold to Joe Schoech, Blakesburg, Ia.

The-Lad-For-Me 14283.
J. A. Bangham.

Orion's Rival 6239.
C. W. & Wm. Reed.

Lady Chief 13758.
J. A. Bangham.

Nellie West 34218 ....
O. S. West.

Prince Perfection 8351a.
Geo. Reader.

Lady Jewett II 21562a.
West & Salisbury.

89354

Curly Gal

Farrowed Apr. 13 1904.
Litter, 6; 2 boars and 3 sows raised.
Bred by W. S. Kimble, Fisher, Ill.
Sold to R. T. Miles, Fisher, Ill.

- Dongola 26803 .....
  - Docksy 21575. Thos. Bennett.
  - Birthy J. 53382. Geo. Cruey.
- Curly 64718 .....
  - Lookout 11065. B. H. Leiter & Son.
  - Nancy D. 34296. J. W. Drake.

80356 Red Peggie Same. Sold to same.

89358 Vermillion Girl Same. Sold to same.

89360

Dongola Girl

Farrowed Apr. 12 1904.
Litter, 9; 4 boars and 1 sow raised.
Bred by W. S. Kimble, Fisher, Ill.
Sold to R. T. Miles, Fisher, Ill.

- Dongola 26803 ..... (See above.)
- Minnie 64720 .....
  - Lookout 11065. W. H. Leiter & Son.
  - Nancy D. 34296. J. W. Drake.

89362

Inavale II

Farrowed Oct. 1 1903.
Litter, 7; 3 boars and 1 sow raised.
Bred by J. M. Burgess & Son, Inavale, Neb.

- Bouncer I 15853 .....
  - Victor 9731. Geo. W. Trone.
  - Ideal Jewel 21656. Geo. Briggs & Son.
- Inavale 50804 .....
  - Improver II 13365. O. S. West.
  - Kenley's Progress 29624. H. B. Kenley.

89364

Lady Rose Wood

Farrowed Aug. 16 1904.
Litter, 11; 3 boars and 4 sows raised.
Bred by John Renshaw, Batavia, Mich.
Sold to Charles Gallop, Coldwater, Mich.

- Yellow Dick 28979 ....
  - Dandy Dick 12069. B. A. Shafer.
  - Queen of the West 66246. Austin Renshaw.
- Our Pride 81070.....
  - Waneta King 6215. S. E. Morton & Co.
  - Little Nell 38416. Manley & Co.

89366

Abbie

Farrowed Aug. 29 1904.
Litter, 11; 2 boars and 6 sows raised.
Bred by Edw. Aldrich, Rosemond, Ill.
Sold to J. D. Law, Vandalia, Ill.

- Frisker 29447 .....
  - Variety Chief 9861a. S. E. Morton & Co.
  - Elva 24670a. R. C. Watt.
- Hirel 59360 .....
  - Sammy 18869. Lourance Bros.
  - Louisa 54374. Edw. Aldrich.

89368

Jessie C.

Farrowed Apr. 29 1904.
Litter, 10; 3 boars and 4 sows raised.
Bred by C. Folgate, Stanberry, Mo.
Sold to Edw. Aldrich, Rosemond, Ill.

Layton 10633 ..... A. G. Selway.
- Gen. Miles 5211. Fred Yette.
- Missouri Girl 11072. A. G. Selway.

James Pride 41074.... J. D. Stevenson.
- Easy Jim 9125. A. F. Russell.
- Golden S. 25914. J. D. Stevenson.

89370

Iva C.

Farrowed Apr. 13 1904.
Litter, 14; 2 boars and 5 sows raised.
Bred by M. A. Bray & Son, Okemos, Mich.
Sold to W. E. Brownson, Vicksburg, Mich.

College Dan 10397a.... Mich. Agrl. College.
- Lad of Quality 9437. W. E. Brown.
- College Lass II 22846. Mich. Agrl. College.

Nettie 48550 ..... J. A. Banghart.
- Kauffman King 5499. J. C. Kauffman.
- Gypsie 7354. J. H. Banghart.

89372

Queen Annie

Farrowed Mar. 10 1904.
Litter, 7; 2 boars and 5 sows raised.
Bred by M. B. King, Hopkinsville, Ky.

Rex 26995 ..... Ed Coppage.
- Harris Col. 10449a. C. C. Cotton.
- Bright Star 25122. H. L. Iglehart.

Queenie Moss 64712... Henry D. Wallace.
- Allison Jr.'s Chip 8961a. S. E. Morton & Co.
- Paullette 43744. P. B. Pendleton.

89374 Queen Victoria Same.

89376 Red Queen Same.

89378

Daffodil

Farrowed Mar. 19 1904.
Litter, 8; 2 boars and 2 sows raised.
Bred by Turner Abel & Son, Rochester, Ill.
Sold to Arthur Coolidge, Galesburg, Ill.

Lourance Wonder 26733 Lourance Bros.
- O. Wonder 18459. O. Walter & Co.
- Lady Grace 28446. Lourance Bros.

Red Bird F. 49494.... Ed A. Baxter.
- Gold Dust Star 11785. G. W. Seckman.
- Baxter's Cherry Blossom 32870. Ed A. Baxter.

89380

Madge M.

Farrowed Apr. 7 1903.
Litter, 9; 4 boars and 5 sows raised.
Bred by Geo. R. Manifold, Shannon City, Ia.
Sold to John Reasener, Murray, Ia.

Geo. M. 16889 ..... L. L. Overholser.
- Rough Rider 12465. F. O. Cubbage.
- Shannon Girl 20996. E. B. Watson.

Heroine II 54554 ..... H. C. Sheldon.
- Zeb 14273. Wm. Godby.
- Heroine 22612. T. G. Nash.

89382
Clarrett

Farrowed Feb. 10 1903.
Litter, 7; 3 boars and 4 sows raised.
Bred by Harry Sneed, Smithton, Mo.
Sold to G. B. Weaver, Harrisonville, Mo.

Leeton Boy 15801....
Harry Sneed.

Bernard 12245.
A. F. Russell.

Maple's Pride II 33488.
Harry Sneed.

Daisy III 39950 .....
Harry Sneed.

Brilliant 9265.
H. B. Louden & Son.

Daisy 18976.
Harry Sneed.

89384
Constance

Farrowed Aug. 2 1904.
Litter, 6; 3 boars and 3 sows raised.
Bred by Harding Bros., Richland, Kan.

Vetidius 26167 .....
J. W. Reid.

Nebraska Duke 16437.
W. A. May.

Portis Girl 39270.
J. W. Reid.

Lucetta 62984 .....
Emma Johnson.

Lecompton Joe 14573.
Peter Blocher.

Jefferson Queen 45590.
A. L. Holcom.

89386 Tamora Same.

89388
Clarrissa

Farrowed Mar. 27 1904.
Litter, 8; 4 boars and 4 sows raised.
Bred by Harding Bros., Richland, Kan.

Ventidius 26167 .....
(See above.)

Portis 62982 .....
Emma Johnson.

Lecompton Joe 14573.
Peter Blocher.

Jefferson Queen 45590.
A. L. Holcom.

89390
Holocreanie

Farrowed Feb. 10 1904.
Litter, 8; 3 boars and 2 sows raised.
Bred by Jno. W. Jones & Co., Delphos, Kan.
Sold to Harding Bros., Richland, Kan.

Fancy Jumbo 17163 ..
H. B. Louden & Son.

Jumbo Red 7973
S. E. Morton & Co.

Carrie C. 35418.
H. B. Louden & Son.

Fancy Darkness 57230
John W. Jones & Co.

Fancy Wonder 14405.
O. Walter & Co.

Fancy Wonder XIX 40554.
E. D. Jones.

89392
Lady Clare

Farrowed Mar. 30 1904.
Litter, 5; 4 boars and 1 sow raised.
Bred by Harding Bros., Richland, Kan.

Ventidius 26167 .....
J. W. Reid.

Nebraska Duke 16437.
W. A. May.

Portis Girl 39270.
J. W. Reid.

Lucile K. 48134 .....
Emma Johnson.

Lecompton Joe 14573.
Peter Blocher.

Jefferson Queen 45590.
A. L. Holcom.

89394

Eleanor

Farrowed Nov. 1 1903.
Litter, 12; 6 boars and 2 sows raised.
Bred by Peter Blocher, Richland, Kan.
Sold to F. A. DeZuer, Richland, Kan.
Resold to Harding Bros., Richland, Kan.

- Standard Boy 19165.. Peter Blocher.
  - Waverly Boy 10067. Thos. Bennett.
  - Anna B. 22936. Newton Bros.
- Miss Leach 46354.... Peter Blocher.
  - Big Joe 7363. J. C. Leach.
  - Lady Leach 22942. J. C. Leach.

89396

Pearl

Farrowed June 2 1904.
Litter, 8; 5 boars and 2 sows raised.
Bred by J. A. Graves, Palmyra, Neb.

- H.'s Improver 36555.. Bowman & Fitch.
  - Improver II 13365. O. S. West.
  - I. X. L. II 24986. Bowman & Fitch.
- Nebraska Belle 78654.. A. F. Hiatt.
  - Bennett King 17489. W. H. Taylor.
  - Ruby 64040. A. F. Hiatt.

89398

Shannon Belle

Farrowed May 27 1904.
Litter, 8; 1 boar and 5 sows raised.
Bred by Wm. Rudy, Smithton, Mo.
Sold to Powell & Rudy, Smithton, Mo.
Resold to Riley Bros., Shannon, Kan.

- Orion Chief 28183.... Manley & Co.
  - Orion 5293. N. P. Clark.
  - Donee 61206. Manley & Co.
- Mo. Surprise 69118... Wm. Rudy.
  - Surprise 10817. G. W. Trone & Sons.
  - Clover Leaf II 34166. C. R. Doty.

89400 Rose of Shannon Same. Sold to same. Resold to same.

89402

Red Beauty

Farrowed June 25 1902.
Litter, 6; 3 boars and 3 sows raised.
Bred by S. W. Harris, Leeton, Mo.

- Old Harry 19443..... Harry Sneed.
  - Jay J. 9807. Geo. Briggs & Son.
  - Daisy 18976. Harry Sneed.
- Fannie Drach 47176... John Drach Jr.
  - Tom L. 18945. John Drach.
  - Minnie D. 45646. John Drach.

89404

Jersey Queen

Farrowed June 28 1902.
Litter, 9; 4 boars and 4 sows raised.
Bred by S. W. Harris, Leeton, Mo.

- Old Harry 19443..... (See above.)
- Jenny Drach 47178... John Drach Jr.
  - Mingo 10415. L. L. Griggs.
  - Pinkey 24608. S. Y. Thornton.

89406

Aunt Polly

Farrowed May 11 1904.
Litter, 10; 3 boars and 5 sows raised.
Bred by John Drach Jr. Clinton, Mo.
Sold to S. W. Harris, Leeton, Mo.

Charka 25991 ..... L. L. Griggs.
- Refined Gold 17859. D. Nauman.
- Olive W. II 18710. A. G. French.

Zeeda 52920 ..... S. Y. Thornton.
- Mo. Prince 8477. D. W. Brown.
- Gold Drop 39096. S. Y. Thornton.

89408

Janie Thornton

Farrowed May 10 1904.
Litter, 7; 3 boars and 4 sows raised.
Bred by L. A. Wilmarth, Blackwater, Mo.
Sold to S. Y. Thornton, Blackwater, Mo.
Resold to S. W. Harris, Leeton, Mo.

Polo 26521 ..... S. Y. Thornton.
- Prince II 18621. S. Y. Thornton.
- Model 21506. S. Y. Thornton.

Bird IV 63942 ..... S. Y. Thornton.
- Mo. Prince 8477. D. W. Brown.
- Bird III 34490. S. Y. Thornton.

89410

Rosebud Queen

Farrowed Apr. 1 1904.
Bred by Manley & Co., Lyons, Neb.
Sold to Henry Jacobs, York, Neb.

Proud Advance 23549. Johnson Bros.
- Advance 11309. J. M. Marrison.
- Lucy D. II 18106. Geo. Duffus.

Rose Bud 50168..... Manley & Co.
- Jumbo Red 7973. S. E. Morton & Co.
- Edith Mc. 19628. S. E. McCullough.

89412

Queen of York

Farrowed Sept. 8 1903.
Bred by Manley & Co., Lyons, Neb.
Sold to Henry Jacobs, York, Neb.

Dandelion 12165 ..... Manley & Co.
- Dandy Jim 9387. Wm. Roberts & Son.
- Dakota Lady 20750. L. A. Larson.

Iowa Queen 33220.... O. E. Osborn.
- Roosevelt 7599. H. B. Louden & Son.
- Nora VI 16456. O. E. Osborn.

89414

Judy

Farrowed Mar. 15 1904.
Litter, 9; 5 boars and 3 sows raised.
Bred by J. E. Haynes, Prairie du Rocher, Ill.
Sold to W. E. Moore. Benton, Ill.

Crimson Banner 20033 I. P. Stratton.
- Brunswick Chief 16773. J. W. Killam.
- Maud L. 19860. W. A. Lefever.

Ima Model 61782 ..... J. E. Haynes.
- Hayne's Ideal 12433. W. A. Lefever.
- Happy Medium 1st 25418. S. P. & C. M. Carr.

89416 Queen Bessie Same. Sold to Ted McAdoo, Benton, Ill.

89418

Miss Maud

Farrowed Dec. 19 1903.
Litter, 11; 6 boars and 1 sows raised.
Bred by A. F. Russell, Savannah, Mo.
Sold to Jas. Garrett, Muscatoh, Kan.

Russell Stoner 20493.. T. W. Stoner & Son.
- He's A Hero 11743. Wm. Roberts & Son.
- Sweet Violet 30142. Wm. Roberts & Son.

Kansas Girl 59080.... A. F. Russell.
- Sneed's Choice 11669. Harry Sneed.
- Top Notch 8346. F. C. Woodrow.

89420 Perfection Beauty Same. Sold to same.

89422 Kansas Queen Same. Sold to same.

89424 Red Rose Same. Sold to same.

89426 Coral Belle Same. Sold to same.

89428

Lady Ethel

Farrowed Mar. 20 1904.
Litter, 6; 2 boars and 1 sow raise
Bred by A. F. Russell, Savannah, Mo.
Sold to Jas. Garrett, Muscotah, Kan.

Empire Prince 24367.. E. E. Henderson.
- Referee 5857a. Thos. Bennett.
- Duroc Lady 23652. W. J. Henderson.

Red Belle 59078..... A. F. Russell.
- Mo. Chief 7321. H. C. Lyons.
- Sturgeon Belle 53148. S. G. Richards.

89430 Princess of Waltham

Farrowed Apr. 16 1903.
Litter, 8; 4 boars and 4 sows raised.
Bred by J. J. Winn, Utica, Ill.

Prince of Waltham 21641 ..... C. H. Olmstead.
- Plate Glass 13505. C. H. Olmstead.
- Ottawa Queen 31512. E. N. Clark.

Blitzy 41712 ..... S. Kluber.
- Viceroy 8379a. J. Prickett.
- Ottawa Lady II 17832. John Prickett.

89432 Rose of Waltham Same.

89434

Beatrice Pet

Farrowed Feb. 29 1904
Litter, 10; 2 boars and 5 sowsr aised.
Bred by W. L. Smi
Avoca, Ia.

Valley Prince II 23269 John Massen.
- Valley Prince 13557. O. N. Woody.
- Etta S. 50796. Louise Aillaud.

Beatrice 47576 ..... O. E. Osborn.
- J. T. 15395. E. W. Burdic.
- Red Bird 11876. O. E. Osborn.

89436 Dolly Same.

89438 Anton's Pet Same. Sold to Anton Peterson, Avoca, Ia.

89440 Anton's Choice Same. Sold to Anton Peterson, Avoca, Ia.

89442

Lyman Belle

Farrowed Apr. 1 1904.
Litter, 9; 3 boars and 3 sows raised.
Bred by W. J. East & Son, Clay Center, Neb.
Sold to G. VanPatten, Sutton, Neb.
Resold to Henry Troutman, Grafton, Neb.

Transmitter 23831 ...
H. B. Louden & Son.

DeSoto 15155.
C. Folgate.

Winesome 46030.
H. B. Louden & Son.

Van's Golden 66228...
W. J. East.

College Boy 17069.
H. B. Louden & Son.

Clay Belle 50864.
W. J. East & Son.

89444

May

Farrowed Feb. 19 1901.
Litter, 9; 4 boars and 3 sows raised.
Bred by J. B. Hamer, Renner, Tex.

Renner 5181 .....
Tom Frazier.

Dawson 2883.
Nat Edmonson.

Diana 9044.
Tom Frazier.

Cash's Daughter 9162.
Nat Edmonson.

Cash 1983.
Nat Edmonson.

Joe's Daughter 6060.
Nat Edmonson.

89446

May Flower

Farrowed May 15 1903.
Litter, 12; 9 boars and 1 sow raised.
Bred by J. A. Smith, Sciota, Ill.
Sold to Solon Ellmaker & Son, Batavia, Ill.

Adrana 17483 .....
J. M. Smith.

Brown's Wonder 9797a.
D. W. Brown.

Mary Brown 23072a.
D. W. Brown.

Smith's Jewel 45422...
J. A. Smith.

Gold Chief 15443
Ed A. Baxter.

Irene 41230.
J. A. Smith.

89448

Iowa Queen

Farrowed Mar. 20 1903.
Litter, 9; 3 boars and 6 sows raised.
Bred by Solon Ellmaker & Son, Batavia, Ia.

Folly Boy 16027 .....
G. VanPatten.

Van's Perfection 11571.
G. VanPatten.

[redacted]

Betsy Maid 30392.
G. VanPatten.

Zelma IV 38286 .....
M. J. Palmer.

Beak 8595.
J. D. Stevenson.

Zelma 21450.
M. J. Palmer.

89450

Lady Dudly

Farrowed Sept. 29 1903
Litter, 12; 3 boars and 5 sows raised.
Bred by Solon Ellmaker, Batavia, Ia.
Sold to J. R. Stodghill, Dudley, Ia.

Folly Boy 16027.....
(See above.)

Zelma III 38284.....
M. J. Palmer.

Beak 8595.
J. D. Stevenson.

Zelma 21450.
M. J. Palmer.

89452

Red Beauty

Farrowed Mar. 12 1904.
Litter, 6; 4 boars and 2 sows raised.
Bred by Solon Ellmaker & Son, Batavia, Ia
Sold to E. L. Mitts, Sigourney, Ia.

Folly Boy 16027.....
(See above.)

Princess May 45418...
O. M. Woody.

Supply Jr. 12335.
J. T. Dollison.

Flora C. 33514.
O. N. Woody.

89454

Renie Hughes

Farrowed May 10 1904.
Litter, 8; 3 boars and 4 sows raised.
Bred by K. M. Van Zandt, Fort Worth, Tex.
Sold to E. G. Pendleton, Stratford, Tex.

Sam Walker 26963.... — C. D. 10865. / Nat Edmonson.
J. C. Fillingin. — Lady Burt 49132. / Burt Akers.

Renie 51460 ..... — Texas Banner 10983. / W. L. Addy.
C. D. Hughes. — Crimson Lass 34520. / Nat Edmonson.

89456

Gray's Fancy

Farrowed Mar. 20 1904.
Litter, 8; 3 boars and 3 sows raised.
Bred by J. A. Quinn, Toulon, Ill.
Sold to J. A. Gray & Sons, Sutton, Neb.

Quinn's Hero 26707 ... — Matchless 15173. / W. R. Bennethum.
B. C. Marts. — Maria D. 34066. / M. H. Donelson.

Lulu Fancy 45892..... — Wide Out 12881. / Jere Pearsoll.
W. H. Ashdown. — Ditto's Fancy 24282. / W. H. Ashdown.

89458 Lady Gray Same. Sold to same.

89460

Lady Ashdown II

Farrowed Mar. 21 1903.
Litter, 6; 3 boars and 3 sows raised.
Bred by W. H. Ashdown, Port Byron, Ill
Sold to J. A. Quinn, Toulon, Ill.

Charmer 16327 ..... — Red Prince 8915. / H. F. Hoffman.
W. L. Bonnett. — Beauty 21994. / W. L. Bonnett.

Lulu Fancy 45892 .... — Wide Out 12881. / Jere Pearsoll.
W. H. Ashdown. — Ditto's Fancy 24283. / W. H. Ashdown.

89462

Rule's Lady

Farrowed Mar. 25 1094.
Litter, 8; 4 sows raised.
Bred by J. A. Quinn, Toulon, Ill.
Sold to J. Edwin Rule, Kewanee, Ill.

Quinn's Hero 26707... — Matchless 15173. / W. R. Bennethum.
B. C. Marts. — Maria D. 34066. / M. H. Donelson.

Lady Kissick 66044... — King of the Golden Circle 17619. / J. A. Smith.
A. J. Kissick. — Gertie 41432. / Fred Yetter.

89464 Daisy Kissick Same. Sold to J. A. Gray & Son, Sutton, Neb.

89466

Mollie Stark

Farrowed Apr. 18 1904.
Litter, 8; 2 boars and 3 sows raised.
Bred by by J. A. Quinn, Toulon, Ill.
Sold to J. A. Gray & Son, Sutton, Neb.

Quinn's Hero 26707... — Matchless 15173. / W. R. Bennethum.
B. C. Marts. — Maria D. 34066. / M. H. Donelson.

Lady Ashdown II 89460 ..... — Charmer 16327. / W. L. Bonnett.
W. H. Ashdown. — Lulu Fancy 45892. / M. H. Ashdown.

89468

Alpha Girl

Farrowed Apr. 13 1904.
Litter, 11; 1 boar and 5 sows raised.
Bred by J. A. Quinn, Toulon, Ill..
Sold to Prescott Harkness, Alpha, Ill.

Quinn's Hero 26707...
(See above.)

Daisy Riel 31026.....
J. G. Riel.

Gen. Shafter 5701.
G. W. Seckman.

Captolia 13214.
Fred Yetter.

89470

Cherry Belle

Farrowed Apr. 8 1903.
Litter, 9; 3 boars and 6 sows raised.
Bred by W. S. Gable, Beloit, Kan.
Sold to Perry McCracken, Jewell City, Kan.

Prince John 14717....
S. Y. Thornton.

Primerose H. 54442...
W. S. Gabel.

Mo. Prince 8477.
D. W. Brown.

Lovell 13996.
S. Y. Thornton.

Thomas H. 19055.
T. R. Fitch.

Rose T. 46038.
T. R. Fitch.

89472

Paxton's Choice

Farrowed Mar. 9 1904.
Litter, 9; 4 boars and 3 sows raised.
Bred by J. M. Ely, Mazon, Ill.
Sold to James Paxton, Mazon, Ill.

Ely's Choice 26005....
Thos. Bennett.

Beulah B. 70028 .....
J. M. Ely.

International 8795a.
Thos. Bennett.

Cyclopedia II 19716a.
Thos. Bennett.

Gibraltar 7625a.
Thos. Bennett.

Topsy 17788a.
Thos. Bennett.

89474

Smooth Nell

Farrowed Mar. 30 1904.
Litter, 9; 3 boars and 5 sows raised.
Bred by John Wilkin, Correctionville, Ia.
Sold to F. M. Huff, Oto, Ia.

Royal American 23749
Edmonds, Shade & Co.

Carmen III 80282....
John Wilkin.

American Royal 15453.
McFarland Bros.

Albia 51242.
A. B. Wingerd.

Double Tom 9977.
Wm. Roberts & Son.

Carmen 28294.
John Wilkin.

89476 Oto Belle Same. Sold to same.

89478

Royal Flossie

Farrowed Mar. 5 1904.
Litter, 12; 3 boars and 4 sows raised.
Bred by John Wilkin, Correctionville, Ia.
Sold to Amos Rogers, Correctionville, Ia.

Royal American 23749
(See above.)

Flossie G. 76252.....
John Wilkin.

Double Tom 9977.
Wm. Roberts & Son.

Quaker Lady 21498.
Wm. Roberts & Son.

89480 Flossie Same. Sold to same.

89482
Mina L.

Farrowed Mar. 12 1903.
Litter, 14; 4 boars and 1 sow raised.
Bred by John Wilkin, Quimby, Ia.
Sold to Roe Unger, Quimby, Ia.

Pericles Model 9979... H. F. Hoffman.
- Pericles 4499. Wm. Roberts & Son.
- Rustic Maid 10940. H. F. Hoffman.

Ella D. 57904 ..... John Wilkin.
- Double Tom 9977. Wm. Roberts & Son.
- Queen Lil 28282. H. F. Hoffman.

89484
Holstein Maid

Farrowed Mar. 16 1904.
Litter, 11; 2 boars and 3 sows raised.
Bred by John Wilkin, Correctionville, Ia.
Sold to Henry Gilbert, Holstein, Ia.

Royal American 23749 Edmonds, Shade & Co.
- American Royal 15453. McFarland Bros.
- Albia 51242. A. B. Wingerd.

Miss Faylee 11264.... H. F. Hoffman.
- Little Mac 2359. S. E. McCullough.
- Faylee 5078. H. F. Hoffman.

89486
Roger's Queen

Farrowed Mar. 3 1904.
Litter, 12; 5 boars and 4 sows raised.
Bred by John Wilkin, Correctionville, Ia.
Sold to Amos Rogers, Correctionville, Ia.

Royal American 23749 (See above.)

Queen Ann 28280..... H. F. Hoffman.
- Col. H. F. 6179. H. F. Hoffman.
- Queen H. F. 26872. H. F. Hoffman.

89488
Anna Bell

Farrowed Mar. 12 1904
Litter, 10; 5 boars and 4 sows raised.
Bred by John Wilkin, Correctionville, Ia.
Sold to W. H. Bowman, Kingsley, Ia.

Royal American 23749 (See above.)

Lou II 57922 ..... John Wilkin.
- Olney 12353. O. S. West.
- Lou 57910. John Wilkin.

89490
Tolstoi's Belle

Farrowed Apr. 29 1903.
Litter, 14; 4 boars and 5 sows raised.
Bred by U. G. Davidson, Manson, Ia.

Leo Tolstoi 16037 .... H. F. Hoffman.
- Tolstoi 12533. H. F. Hoffman.
- Octavia Hill 30736. H. F. Hoffman.

Prairie Belle 41688... H. F. Hoffman.
- Nero 9115. Welch Bros.
- Goliath's Goldie 28750. U. G. Davidson.

89492
American Belle

Farrowed May 7 1903.
Litter, 5; 1 boar and 2 sows raised.
Bred by U. G. Davidson, Manson, Ia.

Leo Tolstoi 16037.... (See above.)

She's A Blossom 54630 U. G. Davidson.
- Cardinal Chief 16625. H. L. Cantine.
- Peerless Block 28762. U. G. Davidson.

89494

Mollie's Model

Farrowed June 20 1904
Litter, 5; 5 sows raised.
Bred by U. G. Davidson, Manson, Ia.
Sold to C. B. Albright, Algona, Ia.

Leo Tolstoi 16037....
(See above.)

Mollie Bawn 41690...
U. G. Davidson.

Ambient 8429.
H. L. Cantine.
Perfection Princess 27050.
Wm. Fontaine & Son.

89496

Pride of Kossuth

Farrowed Mar. 29 1904.
Litter, 7; 3 boars and 4 sows raised.
Bred by U. G. Davidson, Manson, Ia.
Sold to C. B. Albright, Algona, Ia.

Dandy Orion 24213...
Manley & Co.

Juno H. 81032.....
U. G. Davidson.

Orion 5293.
N. P. Clark.

Miss Profit II 50568.
Manley & Co.

Leo Tolstoi 16037.
H. F. Hoffman.

May Bloom 54628.
U. G. Davidson.

89498

Albright's Choice

Farrowed Feb. 2 1904.
Litter, 7; 1 boar and 3 sows raised.
Bred by U. G. Davidson, Manson, Ia.
Sold to C. B. Albright, Algona, Ia.

Pomeroy Chief 22565.
Jas. Frakjar.

Peerless Block V. 81036 .....
U. G. Davidson.

Alfonso Wonder 12673.
Ira VanAusdal.

Madam F. 54624.
Jas. Frakjar.

Leo Tolstoi 16037.
H. F. Hoffman.

Peerless Block 28752.
U. G. Davidson.

89500

Algona Belle

Farrowed Apr. 5 1904.
Litter, 15; 1 sow raised.
Bred by U. G. Davidson, Manson, Ia.
Sold to C. B. Albright,

Dandy Orion 24213..
Manley & Co.

Madam F. 54624.....
Jas. Frakjar.

Orion 5293.
N. P. Clark.

Miss Profit II 50568.
Manley & Co.

DePlato 9155.
Fred Yetter.

Roguhill 22636.
Jas. Frakjar.

89502

Red Beauty

Farrowed May 10 1903
Litter, 9; 4 boars and 5 sows raised.
Bred by C. H. Reynolds, Guthrie Center, Ia.
Sold to S. C. Hummer, Redfield, Ia.
Resold to Jake Blackman, Stuart, Ia.

Big Rey 24645.....
John Henderson.

Lengthy Girl 59558...
C. H. Reynolds.

Col. R. 9969.
F. F. Failor.

Gal A. 22508.
Wm. Roberts & Son.

Doctor 7239.
Wm. Roberts & Son.

Ada 16656.
John Henderson.

89504

Red King's Anna

Farrowed June 24 1903
Litter, 13; 3 boars and 7 sows raised.
Bred by G. W. Johnson, Stromsburg, Neb.
Sold to J. D. Wilgus, David City, Neb.

Red King 17019.....
S. N. Hickman.

McKinley Pride 72854
A. W. Johnson.

Grant 9865.
Geo. Briggs & Son.

Ella B. A. 18360.
S. N. Hickman.

McKinley 17033.
A. W. Johnson.

Royal Duchess 35974.
Dave Housman.

89506

Lady Spath

Farrowed Apr. 2 1904.
Litter, 12; 4 boars and 4 sows raised.
Bred by Henry Bock, David City, Neb.
Sold to J. D. Wilgus, David City, Neb.

- Big Chief 32119.....
  - Neb. Chief 17173. E. Z. Russell.
  - Belinda II 41720. P. J. Maloney.
- Eliza Dewey 78086...
  - Captain Clay 7233. G. VanPatten.
  - Dewey Lady 14784. H. B. Louden & Son.

89508

Regina

Farrowed Mar. 31 1903.
Litter, 14; 3 boars and 4 sows raised.
Bred by J. D. Wilgus & Son, David City, Neb.

- Rusty Bill 27015.....
  - McCole 14181. W. O. Coleman.
  - Lengthy Edition 33476. A. J. DeYoung.
- Thelma 27312 .....
  - Liberty Chief 9703. W. L. Bonnett.
  - Statia 24314. D. Nauman.

89510

Lena Rivers

Farrowed Apr. 10 1903
Litter, 5; 1 boar and 3 sows raised.
Bred by C. G. Johnson, Osceola, Neb.
Sold to J. D. Wilgus & Son, David City, Neb

- Banner IX 17617.....
  - McCole 14181. W. O. Coleman.
  - Dew Drop 33746. A. K. Stutt.
- Yankee Girl 53478....
  - Fred 15633. Geo. Briggs & Son.
  - Lady Clay 41416. C. G. Johnson.

89512

Nella S.

Farrowed Oct. 6 1903.
Litter, 11; 4 boars and 5 sows raised.
Bred by J. D. Wilgus & Son, David City, Neb.

- Uncle Sam 14951.....
  - Liberty Chief 9703. W. L. Bonnett.
  - Red Rock 13403. C. F. Robinson.
- Rock Belle 53474.....
  - Red Roow 13403. C. G. Johnson.
  - Rising Queen 31280. W. F. Quade.

89514 Kate

Same.

89516

Lady Baxter

Farrowed Apr. 12 1904.
Litter, 10; 5 boars and 5 sows raised.
Bred by Ed. A. Baxter, Pawnee, Ill.
Sold to J. M. & W. T. Gatton, Springfield, Ill.

- My Michigan 17409 ..
  - Neighbor Boy 9931a. S. V. Wise.
  - Picture 31536. L. R. Kuney.
- Springdale Beauty 27396 .....
  - Springdale Feerless 6145. J. H. McDaniels.
  - Springdale Beauty 9736. H. E. Browning.

89518

Belle Jumbo

Farrowed Mar. 4 1904.
Litter, 14; 5 boars and 3 sows raised.
Bred by H. C. Sheldon, Shannon City, Ia.
Sold to Jesse Sneidaker, Mt. Ayr, Ia.

- Perfection Wonder 14779 .....
  - Longfellow 4489. O. Walter & Co.
  - Lucy Wonder III 35238 O. Walter & Co.
- Queen S. 54872.....
  - Red Finch 14271. L. L. Overholser.
  - Iowa Queen S. 33762. J. W. Stribling & Son.

89520

Pansy Lady

Farrowed May 25 1904.
Litter, 8; 4 boars and 4 sows raised.
Bred by Alfred Allen, Pawnee, Ill.
Sold to Geo. W. Seckman, Ripley, Ill.

Red Oak Chief 34079..
E. A. Baxter.

Good Fruit 15603.
A. W. Fruit.

B. B. B. 19498.
Ed A. Baxter.

Spot You Are 83954...
Ed A. Baxter.

Geo. B. 13969.
Ed. A. Baxter.

Pansy Maid III 23786.
Ed A. Baxter.

89522

Lady C.

Farrowed Apr. 4 1903.
Litter, 10; 4 boars and 6 sows raised.
Bred by G. W. Seckman Ripley, Ill.

The Lad for Me 10733a .....
Geo. W. Seckman.

Mingo Lad 9759a.
J. B. Hilligoss.

Wonder Duchess S. 24508.
G. V. Beamer.

Lady Perfection 13438.
Geo. Seckman.

Woodburn's Perfection 2123.
Cal Harms.

Ella Wonder 13436.
G. W. Seckman.

89524

Rosa Lee

Farrowed Mar. 25 1904.
Litter, 9; 3 boars and 4 sows raised.
Bred by C. P. VanDoren, Chatham, Ill.
Sold to Geo. W. Seckman, Ripley, Ill.

Prairie Chief 10211a..
S. E. Morton.

Ohio Chief 8727a.
S. E. Morton & Co.

Chic's Belle 20504a.
S. E. Morton & Co.

Delia 86466 .....
C. P. VanDoren.

LaPlace 10371a.
G. W. Stoner.

Marthena 19818a.
J. R. Fulkuson.

89526

Maplebrook Bess

Farrowed June 1 1903.
Litter, 8; 4 boars and 4 sows raised.
Bred by Jacob Somsel, Galveston, Ind.
Sold to Jas. D. Kiger, Charlestown, Ind.

Clark's Choice 10461..
E. M. Clark.

Orion C. 8901.
O. Walters.

E. M.'s Queen 22108.
E. M. Clark.

Early Dawn 27486....
O. Walters.

Gov. Durbin II 9557.
N. B. Shaffer.

Sunrise C. 24624.
A. J. Eppley.

89528

Red Beauty

Farrowed Apr. 20 1903.
Litter, 12; 4 boars and 5 sows raised.
Bred by J. B. Finney, & Son, Millersburg, O.
Sold to A. W. Padgett, New Maret, O.

Capt. Stanley 10213a..
Fred Bauer & Son.

Sunshine 8551a.
D. W. Simpson & Son.

Maggie's Choice III 18618a.
O. Walter & Co.

Michigan Belle 23362..
L. R. Kuney.

Referee L. 7961a.
Wm. Finch & Son.

Adnare Belle 19866a.
H. W. Mumford.

89530

Alicofriscoe

Farrowed Apr. 27 1903.
Litter, 13; 3 boars and 8 sows raised.
Bred by C. L. Hammond, Rockport, Ind.
Sold to U. G. Hartley, Petersburg, Ind.

Rosevelt II 17571.....
C. L. Hammond.

Brown's Wonder 9797a.
D. W. Brown.

Brownie L. 25158a.
Eli S. Jessup.

Black Girl 30088.....
W. S. Rollins.

Highlander 6707.
J. S. Stonebraker.

Miss Rollins 14686.
J. D. Kiger.

89532

Fred Ball

Farrowed Mar. 16 1903.
Litter, 8; 2 boars and sows raised.
Bred by R. Breininger, Berne, Ind.
Sold to U. G. Hartley, Petersburg, Ind.

- Duroc Mainspring 9803
  - Gibraltar 7625a. Thos. Bennett.
  - Golden Rod 12736. Thos. Bennett.
- Glossy Belle 23870a...
  - Novelty 9035a. J. A. Summers.
  - Jessie B. 21800a. J. E. Cheesman.

89534

Cherry Queen

Farrowed Mar. 27 1903.
Litter, 11; 5 boars and 4 sows raised.
Bred by Lewis J. Baynes, Salem, Ind.
Sold to U. G. Hartley, Petersburg, Ind.

- Red King 23521.....
  - Duroc King II 8719a. West & Salisbury.
  - Gruver's Daisy 22130. H. Gruver.
- Crimson Blossom 57500
  - Corrector H. 9761a. W. B. Cline.
  - Queen Red 25466a. J. B. Hilligoss & Son.

89536

Topsy Girl

Farrowed May 21 1903.
Litter, 6; 2 boars and 3 sows raised.
Bred by E. G. Spiker, Charlton, Ia.

- McKinley 25731 .....
  - Augustine 13647. I. & G. Kelley.
  - Oklahoma Beauty 31640. James McAllister.
- Madam A. 62146.....
  - Ben A. 11705. W. J. S. Taylor.
  - May B. 37904. M. M. Elmendorf.

89538

Best Lady

Farrowed Mar. 21 1903
Litter, 10; 5 boars and 4 sows raised.
Bred by Joe A. Krause, Adams, Neb.

- Clayton O. K. 19349..
  - Captain Clayton 10399. C. Borradaile.
  - Lady Schley 28322. W. C. Shinn.
- Red Lady B. 54182....
  - Czar Roberts 6889. Wm. Roberts & Son.
  - Ruth S. 13706. W. C. Shinn.

89540

Graceful Pauline

Farrowed Mar. 26 1903.
Litter, 14; 3 boars and 7 sows raised.
Bred by Geo. Briggs & Son, Clay Center, Neb.
Sold to Joe A. Krause, Adams, Neb.

- Col. Paul 10747.....
  - Col. F. 3791. S. E. Morton.
  - Lady Paul 25270. F. F. Failor.
- Dark Girl 41298.....
  - Prince Marti 7093. R. G. Haskins.
  - Rose L. 16096. H. B. Louden & Son.

89542

Sarah

Farrowed May 24 1903.
Litter, 9; 3 boars and 2 sows raised.
Bred by G. E. Groom, Petersburg, Neb.
Sold to Wood & Groom, Petersburg, Neb.

- Standard 12787 .....
  - Colonel B. 5745. N. P. Clark.
  - Fashion Queen 12886. W. J. Palmer.
- Iowa Belle 23178 ....
  - Wide Awake 5415. Wm. Roberts & Son.
  - Ella Belle 9028. Geo. Armstrong.

89544 Blanch

Farrowed Oct. 9 1902.
Litter, 8; 1 boar and 4 sows raised.
Bred by L. L. Searles, Petersburg, Neb.
Sold to G. E. Groom, Petersburg, Neb.
Resold to Wood & Groom, Petersburg, Neb.

Bix 12967 ..... (J. B. Barnes & Son.)
- Captain Clay 7233. (H. B. Louden & Son.)
- Manilla 26224. (J. B. Barnes & Son.)

Iowa Belle 23178..... (M. E. Edwards.)
- Wide Awake 5415. (Wm. Roberts & Son.)
- Ella Belle 9028. (Geo. Armstrong.)

89546 Esther Same. Sold to same. Resold to same.

89548 Dorcas Same. Sold to same. Resold to same.

89550 Violet

Farrowed Mar. 25 1904
Litter, 10; 2 boars and 1 sow raised.
Bred by A. M. Avery Mason City, Ia.
Sold to Chas. B. L. Portland, Ia.

Avery's Choice 27847.. (S. M. DeYoe & Son.)
- Success 9293. (D. W. Brown.)
- Crimson Lady II 65902. (S. M. DeoYoe.)

Francie II 44666..... (S. M. DeYoe & Son.)
- Iowa Hero 12809. (S. M. DeYoe & Son.)
- Francie 42888. (S. M. DeYoe & Son.)

89552 Vera

Farrowed Mar. 28 1904.
Litter, 9; 5 boars and 3 sows raised.
Bred by A. M. Avery, Mason City, Ia.
Sold to C. B. Letts, Portland, Ia.

Avery's Choice 27847. (See above.)

Vina 44670 ..... (S. M. DeoYe & Son.)
- Donovan 8911. (S. M. DeYoe & Son.)
- Mate 42892. (W. M. DeYoe & Son.)

89554 Bessie Same. Sold to same.

89556 Red Beauty

Farrowed Mar. 5 1904.
Litter, 11.
Bred by F. G. Houghton, Albion, Ia.
Sold to Lander Bros., Marshalltown, Ia.

Look Me Over Chief 20377 ..... (John H. Chinn.)
- U. S. Chief 11843. (Thos. Bennett.)
- Look Me Over 33712. (H. S. Allen.)

Rising Sun 72196..... (F. M. Myers.)
- Dick Figg 17713. (J. R. McClure.)
- Red Bird's Queen 44330. (John H. Chinn.)

89558 Lucy

Farrowed May 15 1903.
Litter, 9; 4 boars and 5 sows raised.
Bred by Jere Pearsall, Port Byron, Ill.
Sold to J. T. Nicewonger, Gardenplain, Ill.

Tom P. 9371a..... (Thos. Bennett.)
- Waverly 7361a. (Thos. Bennett.)
- Tuber Rose 13772a. (Thos. Bennett.)

Freida 25232a ..... (Jere Pearsoll.)
- Ira V. 7731a. (Ira VanAusdal.)
- Ona B. 20952a. (Jere Pearsoll.)

89560

Arna

Farrowed May 9 1903.
Litter, 8; 3 boars and 4 sows raised.
Bred by Jere Pearsoll, Port Bryon, Ill.
Sold to J. T. Nicewonger, Gardenplain, Ill.

Tom P. 9371a.....
Thos. Bennett.

Waverly 7501a.
Thos. Bennett.

Tuber Rose 13772a.
Thos. Bennett.

Ursula 21810a .....
Jere Pearsoll.

Ira V. 7731a.
Ira VanAusdal.

Ida L. 14564a.
J. H. Lathrop.

89562

Adelaide

Farrowed July 5 1900.
Litter, 7; 1 boar and 6 sows raised.
Bred by H. J. Simpson, Albany, Ill.
Sold to J. T. Nicewonger, Gardenplain, Ill.

N.'s Dixon 5663 .....
E. E. Newton.

Dixon 3759.
E. E. Newton.

Better 11436.
E. E. Newton.

Belle of Coe 12808....
W. H. Asdown.

Occidental 3351.
D. A. Thomas.

F. F.'s Fancy 5322.
O. W. Browning.

89564 Lulu Same. Sold to same.

89566

Quality

Farrowed Sept. 22 1903
Litter, 9; 4 boars and 4 sows raised.
Bred by J. H. Husman, Exeter, Neb.

Jack 18533 .....
Chas. Herman.

Missouri Boy 14105.
J. C. Woodburn.

Lincoln Lass 32792.
W. H. Taylor.

Mary Orme 60914 ....
Geo. Briggs & Son.

Perfector 11887.
Geo. Briggs & Son.

Bright B. 51142.
Geo. Briggs & Son.

89568

Ruby Smith

Farrowed Mar. 10 1904.
Litter, 12; 6 boars and 4 sows rased.
Bred by S. S. Krebill, Donnellson, Ia.
Sold to Frank Warwey, Mt. Pleasant, Ia.
Resold to F. M. Smith, Mt. Pleasant, Ia. Resold to A. B. Gillespie, Mt. Pleasant, Ia.

None Such 19699a....
I. C. Welch.

Tippecanoe 8681.
Welch Bros.

Duchess 23460.
I. C. Welch.

Ornament Pearl 64970
S. S. Krebill.

Lee 8183.
M. H. Donelson.

Dolly Girl 23848.
J. T. Dollison.

89570

Icalo

Farrowed Apr. 2 1903.
Litter, 8; 4 boars and 4 sows raised.
Bred by J. Stoch, De Witt, Neb.

Red Joe 22547 .....
W. H. Roush.

Walter's O. K. 5945.
G. W. Seckman.

Red Bird III 6914.
John Henderson.

Bricktop 55896 .....
G. W. Nichols.

Waverly II 8205a.
Thos. Bennett.

Confidence 54084.
G. W. Nichols.

89572 Lucy Same.

89574

Polly

Farrowed Apr. 20 1904.
Litter, 10; 2 boars and 5 sows raised.
Bred by Geo. W. Seckman, Ripley, Ill.
Sold to C. P. Moore, Floyd, Ia.

Tip Top Notcher 20729 ..... R. C. Watt.
- Top Notcher 8803a. S. E. Morton & Co.
- Variety Wonder 22604a S. E. Morton & Co.

Chester Bell 80206 ... Geo. W. Seckman.
- The Lad for Me 10733. Geo. Seckman.
- Bell of Chester VI 22998. G. W. Seckman.

89576

Peggy

Farrowed May 15 1904.
Litter, 17; 4 boars and 8 sows raised.
Bred by F. F. Failor, Newton, Ia.
Sold to C. P. Moore, Floyd, Ia.

Improver Jr. 29359... Bowman & Fitch.
- Improver II 13365. O. S. West.
- Lawrence Girl 21582. G. C. Stufft.

Faity 37960 ..... S. E. McCullough.
- Orion 5293. N. P. Clark.
- Hestor 9882. S. E. McCullough.

89578

Roxy

Farrowed Mar. 24 1904.
Litter, 11; 5 boars and 5 sows raised.
Bred by M. O. Ruthrauff & Son, So. Haven, Kan.
Sold to J. A. Ramsy, South Haven, Kan.

Col. King 9457 ..... M. J. Palmer.
- Col. B. 5745. N. P. Clark.
- Miss Keokuk 12890. M. J. Palmer.

Lincoln Lass 32762... W. H. Taylor.
- Gold Dollar 6261. N. P. Clark.
- May 8738. W. H. Taylor & Son.

89580

Dollie Dimple

Farrowed Apr. 24 1904.
Litter, 11; 3 boars and 3 sows raised.
Bred by M. O. Ruthrauff & Son, So. Haven, Kan.
Sold to J. A. Ramsey, South Haven, Kan.

Corrector 25781 ..... M. O. Ruthrauff & Son.
- Nathan 6397. Nathan Wood.
- Lincoln Lass 32792. W. H. Taylor.

Rose T. 46936..... W. H. Taylor.
- Red Chief 10031. A. T. Russell.
- Red Rose 22734. W. H. Taylor.

89582

Miss Neodesha

Farrowed Mar. 20 1903.
Litter, 7; 5 boars and 2 sows raised.
Bred by E. C. Hicks, Sherwin Junction, Kan.
Sold to M. H. Alberty, Cherokee, Kan.
Resold to W. A. Allen, Neodesha, Kan.

Red Rube 12639 ..... Newton Bros.
- Kid Wolford 8299. H. M. Wolford.
- Rebecca II 18888. A. F. Russell.

Miss Kiowa 41014.... Newton Bros.
- Jimmeson L. 10405. H. B. Louden & Son.
- Pansy 31684. Newton Bros.

89584

May Flower

Farrowed Apr. 1 1904.
Litter, 10; 6 boars and 3 sows raised.
Bred by W. S. West, Hanna City, Ill.
Sold to J. E. Dusty, Mapleton, Ill.

Red Logan 19583 .... J. G. Reil.
- Darke 10287. G. W. Seckman.
- Queen of Ferries 23890. Ed. A. Baxter.

Hanna 47676 ..... G. VanPatten.
- Van's Perfection 11571 G. VanPatten.
- Notre Dame 33066. N. A. Taylor.

89586

Hazel II

Farrowed Nov. 12 1903.
Litter, 10; 1 boar and 1 sow raised.
Bred by W. S. West, Hanna City, Ill.

Solar Plexus 14049....
G. VanPatten.

Red Chief I Am 7693.
S. E. Morton.

Number 28 25528.
Geo. Briggs & Son.

Hazel S. 24702 .....
H. F. Hoffman.

Pericles 4499.
Wm. Roberts & Son.

Wylene 10920.
H. F. Hoffman.

89588

Paullina II

Farrowed Mar. 28 1904.
Litter, 11; 3 boars and 5 sows raised.
Bred by W. S. West, Hanna City, Ill.

Solar Plexus 14049a...
(See above.)

Paullina 47682 .....
O. S. West.

Duroc King 7327a.
Ira VanAusdal.

Lady West II 38780.
West & Salisbury.

89590

Na Na II

Farrowed Feb. 22 1903.
Litter, 10; 2 boars and 6 sows raised.
Bred by W. S. West, Hanna City, Ill.

Solar Plexus 14049....
(See above.)

Na Na 33060 .....
H. F. Hoffman.

Hoyle 8961.
Wm. Roberts & Son.

Hazel S. 24702.
H. F. Hoffman.

89592

My Choice II

Farrowed Mar. 28 1903.
Litter, 10; 4 boars and 5 sows raised.
Bred by W. S. West, Hanna City, Ill.

Solar Plexus 14049 ...
(See above.)

My Choice 33064.....
H. F. Hoffman.

Hoyle 8961.
Wm. Roberts & Son.

Hazel S. 24702.
H. F. Hoffman.

89594

Morton Lass

Farrowed Mar. 28 1904.
Litter, 8; 4 boars and 4 sows raised.
Bred by Geo. Briggs & Son, Clay Center, Neb.
Sold to W. S. West, Hanna City, Ill.

Morton Prince 16797..
S. E. Morton.

Ed's Dictator 9961a.
S. E. Morton & Co.

Rachel B. 20052a.
S. E. Morton.

Bell Briggs 73040.....
Geo. Briggs & Son.

Red Lady 7697.
Geo. Woody.

Minta II 58122.
Geo. Briggs & Son.

89596 Locust Queen Same. Sold to same.

89598

Madam XXXX Jr.

Farrowed July 12 1903.
Litter, 11; 2 boars and 6 sows raised.
Bred by Newton Bros., Whiting, Kan.

Kid Wolford 8299.....
H. M. Wolford.

Indiana Boy 4983.
S. E. Morton & Co.

Clay's Best 10028.
H. M. Wolford.

Madam X X X X 8662
J. D. Stevenson.

Orthography 2187.
D. W. Humphreys.

Queen Pearl 6712.
N. D. Stevenson.

89600

Madam Todd Jr.

Farrowed Sept. 1 1903.
Litter, 7; 1 boar and 6 sows raised.
Bred by G. C. Todd. Whiting, Kan.
Sold to Newton Bros., Whiting, Kan.

Jim K. 20733.....
Newton Bros.

Kid Wolford 8299.
H. M. Wolford.

Rebecca II 18888.
A. F. Russell.

Madam Toldd 30540...
Newton Bros.

Woodburn 3841.
J. D. Stevenson.

Madam X X X X 8662.
J. D. Stevenson.

89602

Lady Grace N. Jr.

Farrowed Aug. 31 1903.
Litter, 15; 5 boars and 5 sows raised.
Bred by Newton Bros., Whiting, Kan.

Fleet R. 6225 .....
A. F. Russell.

Shakespeare II 4513.
F. C. Woodrow.

Miss Davis 11064.
J. B. Davis.

Lady Grace N. 15774..
Alex Stevenson.

Judge Addy 4585.
W. L. Addy.

Nannie S. 10048.
C. Folgate.

89604

Lady 49

Farrowed May 22 1904
Litter, 5; 3 boars and 2 sows raised.
Bred by M. Wesley, Bancroft, Kan.
Sold to Newton Bros., Whiting, Kan.

Oom's Wonder 30009..
McFarland Bros.

Oom Paul II 17679.
McFarland Bros.

Miss McFarland 46800.
McFarland Bros.

Red Beauty 74382 ...
M. Wesley.

Mc. 15799.
Newton Bros.

Red Bird 46802.
Newton Bros.

89606

Lady 52

Farrowed Mar. 29 1904.
Litter, 6; 3 sows raised.
Bred by M. Wesley, Bancroft, Kan.
Sold to Newton Bros., Whiting, Kan.

Red Tom G. 21017....
C. Folgate.

Layton 10633.
A. G. Selway.

Bluch 11348.
C. Folgate.

Golden Girl 74386....
M. Wesley.

Mc. 15799.
Newton Bros.

Golden Lady 46806.
J. F. Chandler.

89608

Lady 51

Farrowed Mar. 20 1904.
Litter, 8; 1 sow raised.
Bred by M. Wesley, Bancroft, Kan.
Sold to Clifford Bringle, Whiting, Kan.

Red Tom G. 21017....
(See above.)

Golden Girl 74386....
M. Wesley.

Mc. 15799.
Newton Bros.

Golden Lady 46806.
J. F. Chandler.

89610

Red Maid

Farrowed Mar. 7 1903.
Litter, 9; 3 boarsa nd 6 sows raised.
Bred by Austin Renshaw, Blair, Neb.
Sold to Geo. Medlock, Omaha, Neb.

Golden Perfection 16787 .....
Manley & Co.

Peerless 12163.
H. F. Hoffman.

Little ell 38416.
Manley & Co.

Nebraska Girl 33460..
Austin Renshaw.

Clyde 8191.
N. P. Clark.

Rose Hill Maid 25540.
Wm. Fontaine & Son.

89612
Sallie

Farrowed May 8 1903.
Litter, 8; 2 boars and 1 sow raised.
Bred by L. Jones, Springfield, S. D.

Our Jumbo 17949 ....
L. Jones.

Duroc Model 11227.
A. J. DeYoung.

Red Maiden 29408.
L. L. DeYoung.

Lady Sunshine 40694..
T. J. Carmons.

Jumbo II 13583.
D. W. Brown.

Brookings Lady 33774.
Frank Sherwin.

89614
Daisy Long

Farrowed Apr. 1 1904.
Litter, 9; 1 boar and 6 sows raised.
Bred by G. M. Harvey, Coleridge, Neb.

Zenith 26845 .....
H. B. Louden & Son.

Jumbo Red 7973.
S. E. Morton & Co.

La Tasco 21604.
L. P. Harris.

Mother Long 76416...
B. F. Preston.

O. C. Larson 26227.
O. S. West.

Goldie R. 44960.
Manley & Co.

89616 Peggy Maygreth Same.

89618
Home Builder

Farrowed Apr. 6 1904.
Litter, 8; 1 boar and 3 sows raised.
Bred G. M. Harvey, Coleridge, Neb.

Iowa Boy 26847 .....
E. J. Ewing.

Ho Boy 24957.
E. D. Harris.

First Bess 59204.
J. D. Edwards.

Annie Rooney 78234..
B. F. Preston.

O. C. Larson 26227.
O. S. West.

Goldie R. 44960.
Manley & Co.

89620 Money Maker Same.

89622
Model Maid

Farrowed Mar. 18 1904
Litter, 9; 1 boar and 7 sows raised.
Bred by S. P. & C. M. Carr, Birmingham, Ia.
Sold to G. M. Harvey, Coleridge Neb.

B.'s Hero 28827.....
W. L. Bonnett.

Red Cloud B. 5971.
A. G. French.

Myrtle B. 17680.
W. L. Bonnett.

Daisy B. III 73532....
S. P. & C. M. Carr.

Red Prince 8915.
H. F. Hoffman.

Daisy B. II 23806.
S. P. & C. M. Carr.

89624
Minnie V.

Farrowed Mar. 27 1903.
Litter, 9; 5 boars and 4 sows raised.
Bred by C. W. & Wm. Reed, Rosehill, Ia.
Sold to F. W. Bump, Rosehill, Ia.

Reed's Banker 17565..
Johnston Bros.

Advance 11309.
Jas. M. Morrison.

Lucy D. II 18106.
Geo. Duffus.

Blanche 62182 .....
C. W. & Wm. Reed.

Duroc Challenger 11163
C. W. & Wm. Reed.

Miss Reed 30286.
C. W. & Wm. Reed.

89626
Red Ruby

Farrowed Mar. 10 1904.
Litter, 6; 2 boars and 4 sows raised.
Bred by M. Wesley, Bancroft, Kan.

Red Tom G. 21017....
C. Folgate.

Layton 10633.
A. G. Selway.

Bluch 11348.
C. Folgate.

Ruby Wesley 37818...
Newton Bros.

Jimmeson L 10405.
H. B. Louden & Son.

Ruby N. 15784.
J. D. Stevenson.

89628 Ruby G. Same.

89630
Nora Wonder

Farrowed Feb. 21 1904.
Litter, 13; 3 boars and 3 sows raised.
Bred by M. Wesley, Bancroft, Kan.

Red Tom G. 21017....
(See above.)

Miss McFarland 46800
McFarland Bros.

Mo. Wonder 12945.
O. Walter & Co.

Rose Bud III 27504.
Green McFarland.

89632 Grace Wonder Same.

89634 Blanche Wonder Same.

89636
Agnes Wonder

Farrowed Apr. 16 1904.
Litter, 9; 1 boar and 2 sows raised.
Bred by M. Wesley, Bancroft, Kan.

Red Tom G. 21017....
(See above.)

Wonder Girl 74370 ...
McFarland Bros.

Oom Paul II 17679.
McFarland Bros.

Miss McFarland 46800.
McFarland Bros.

89638 Martha Wonder Same.

89640
Bessie W.

Farrowed Apr. 19 1904.
Litter, 12; 7 boars and 1 sow raised.
Bred by J. O. Hunt, Marysville, Kan.
Sold to M. Wesley, Bancroft, Kan.

Eclipse 15439 .....
Bowman & Fitch.

Bessie H. III 74390...
J. O. Hunt.

Improver II 13365.
O. S. West.

Fashion 29074.
Bowman & Fitch.

Trott's Choice 13799.
D. Trott.

Bessie H. 26250.
J. O. Hunt.

89642
Fancy Lady

Farrowed Mar. 20 1904
Litter, 10; 5 boars and 1 sow raised.
Bred by Manley & Co., Lyons, Neb.
Sold to John W. Jones & Co., Delphos, Kan.
Resold to M. Wesley, Bancroft, Kan.

Young John 20575....
Manley & Co.

Fancy Cherry 67592...
Manley & Co.

Long John 8987.
J. A. Hubbard.

Zoo V 15558.
Wm. Roberts & Son.

Orion 5293.
N. P. Clark.

Cherry Blossom II 50574.
Manley & Co.

89644
Goffs Queen

Farrowed May 10 1904.
Litter, 8; 5 boars and 3 sows raised.
Bred by M. Wesley, Bancroft, Kan.
Sold to W. C. Resinger, Goffs, Kan.

Oom's Wonder 30009.. McFarland Bros.
- Oom Paul II 17679. McFarland Bros.
- Miss McFarland 46800. McFarland Bros.

Red Queen 74384..... M. Wesley.
- Mc. 15799. Newton Bros.
- Red Bird 46802. Newton Bros.

89646
Rose Webb

Farrowed June 11 1904
Litter, 9; 5 boars and 4 sowsr aised.
Bred by M. Wesley, Bancroft, Kan.
Sold to A. Webb, Holton, Kan.

Oom's Wonder 30009.. (see above.)

Ruby's Rose 74378.... M. Wesley.
- Senator Twist 19337. E. E. Newton.
- Ruby Wesley 37818. Newton Bros.

89648
Miss Resinger

Farrowed Apr. 3 1904.
Litter, 9; 3 boars and 3 sows raised.
Bred by M. Wesley, Bancroft, Kan.
Sold to W. C. Resinger, Goffs, Kan.

Oom's Wonder 30009.. (See above.)

Miss Chandler 74376.. J. F. Chandler.
- Hercules 15389. H. B. Kenley.
- My Fancy 46810. J. F. Chandler.

89650
Kansas Beauty

Farrowed Feb. 21 1904.
Litter, 16; 1 boar and 3 sows raised.
Bred by M. Wesley, Bancroft, Kan.

Red Tom G. 21017.... C. Folgate.
- Layton 10633. A. G. Selway.
- Bluch 11348. C. Folgate.

Kansas Flora 33748... A. B. Conner.
- Peterton Boy III 8145. M. H. Alberty.
- Red Baird Jr. 18632. Newton Bros.

89652
Red Daisy

Farrowed Feb. 29 1904.
Litter, 11.
Bred by M. Wesley, Bancroft, Kan.
Sold to W. C. Resinger, Goffs, Kan.

Mc. 15799 ..... Newton Bros.
- Fleet R. 6225. A. F. Russell.
- Lora R. 15776. J. D. Stevenson.

Daisy Girl 46804 ..... J. F. Chandler.
- Niles Model 12415. N. L. Niles & Son.
- Miss Dockery II 40182. T. G. Nash.

89654
May Bell

Farrowed Mar. 10 1903.
Litter, 13; 4 boars and 4 sows raised.
Bred by Smith Brown, Waterloo, Neb.
Sold to D. Andrus, Manley, Neb.

Prince Marti 7093 .... R. G. Haskins.
- Marti Prince 7765a. J. W. Stribling & Son.
- Winchester Girl 18218a J. M. Stribling.

Queen Almond 29714.. E. Z. Russell.
- Duke of Glendale 8163a West & Salisbury.
- The Empress B. 20616a West & Salisbury.

89656

Andrus Beauty

Farrowed Mar. 31 1904.
Litter, 10; 1 boar and 2 sows raised.
Bred by C. J. Gaebel, Louisville, Neb.
Sold to Daniel D. Andrus, Imperial, Neb.

Prince Echo 12360a... J. D. Nidlinger.
- Echo King 8671a. E. M. Clark.
- Brightness B. 21232a. J. D. Nidlinger.

Grace 70328 ..... C. J. Gaebel.
- Chief Perfection 10959a.
- S. E. Morton & Co. Lady Duroc 25626a. O. S. West.

89658 Andrus Pride Same. Sold to same.

89660

Thelma

Farrowed Apr. 15 1903.
Litter, 15; 3 boars and 4 sows raised.
Bred by J. D. Edwards, Fisk, Ia.

Iowa Boy 14875 ..... Henry Lauer.
- Mart II 13209. J. W. Stribling & Son.
- Early Rose 30572. Henry Lauer.

Till 56312 ..... J. D. Edwards.
- John 14445. E. D. Harris.
- Mount 41786a. J. D. Edwards

89662

Trinket

Farrowed Apr. 5 1903.
Litter, 9; 3 boars and 3 sows raised.
Bred by J. D. Edwards, Fisk, Ia.

Iowa Boy 14875 ..... (See above.)

Fancy R. 56304 ..... J. D. Edwards.
- John 14445. E. D. Harris.
- J. F. 41776. J. D. Edwards.

89664

Ethel

Farrowed Apr. 8 1903.
Litter, 8; 3 boars and 4 sows raised.
Bred by J. D. Edwards, Fisk, Ia.

Iowa Boy 14875..... (See above.)

Tutes 56302 ..... J. D. Edawrds.
- John 14445. E. D. Harris.
- Sharp 56300. J. C. Jay.

89666

Doris

Farrowed Apr. 10 1903.
Litter, 11; 4 boars and 3 sows raised.
Bred by J. D. Edwards, Fisk, Ia.

Iowa Boy 14875..... (See above.)

China 56310 ..... J. D. Edwards.
- John 14445. E. D. Harris.
- A B C 41780. J. D. Edwards.

89668

Selma

Farrowed Apr. 17 1903.
Litter, 13; 4 boars and 5 sows raised.
Bred by J. D. Fisk, Edwards, Ia.

Iowa Boy 14875 ..... (See above.)

Pet L. 56306 ..... J. D. Edwards.
- John 14445. E. D. Harris.
- Top 41788. J. D. Edwards.

89670

Flora G.

Farrowed May 29 1904.
Litter, 9; 2 boars and 7 sows raised.
Bred by J. R. Ebert, Hunnewell, Kan.
Sold to J. C. Doren, Hunnewell, Kan.

Red Diamond 25893 — Grand King 13301. Ike Summers. / N.'s Choice 38318. C. Borradaile.
G. F. Nordin.

Ida II 63112 — Flashlight 17493. O. E. Osborn. / Rose T. 46936. W. H. Taylor.
M. O. Ruthrauff.

89672

Aster D.

Farrowed Apr. 27 1904.
Litter, 11; 3 boars and 3 sows raised.
Bred by Henry Troutman, Grafton, Neb.

Reed's Banker 17565 — Advance 11309. Jas. M. Morrison. / Lucy D. II 18106. Geo. Duffus.
Johnson Bros.

Nellie T. 65344 — Paul F. 16403. F. F. Failor. / Bonnie Belle 30398. G. VanPatten.
G. VanPatten.

89674

Roxana B.

Farrowed May 12 1903.
Litter, 8; 1 boar and 4 sows raised.
Bred by J. D. Fry, Aurora, Neb.
Sold to Raleigh Wilder, Central City, Neb.
Resold to John Mascomb, Central City, Neb.
Resold to J. F. Conner, Clarks, Neb.

Charmer II 18911 — Charmer 12965. H. C. Chase Jr. / Glora 29494. S. D. Roush.
W. H. Roush.

Aurora Girl III 55446 — Grant 9865. Geo. Briggs & Son. / Aurora Girl Girl 10316 S. M. Hickman.
J. D. Fye & Son.

89676

Ella

Farrowed June 27 1904
Litter, 6; 3 boars and 3 sows raised.
Bred by John Bascombs Central City, Neb.
Sold to J. F. Conner, Clarks, Neb.

Allison S. 29419 — Briggs King 18805. Geo. Briggs & Son. / Sunny 28938. C. H. Crocker.
H. C. McGrath.

Roxana B. 89574 — Charmer II 18911 H. C. Roush. / Aurora Girl III 55446. J. D. Fye & Son.
J. D. Fye & Son.

89678 Zella — Same. Sold to same

89680 Calla — Same. Sold to same

89682

Jennie Lee

Farrowed Aug. 20 1902.
Litter, 11; 6 boars and 3 sows raised.
Bred by J. D. Fye & Son, Aurora, Neb.
Sold to Fisher Live Stock Co., Central City, Neb.

Grant 9865 — Auction Boy 7837. W. B. Cropsey. / Rose Bud 16578. Geo. Briggs & Son.
Geo. Briggs & Son.

Doris F. 22214 — Jumbo Red 7973. S. E. Morton & Co. / Aurora Girl 10316. S. N. Hickman.
S. M. Hickman.

89684
Princess

Farrowed May 20 1903.
Litter, 6; 3 boars and 3 sows raised.
Bred by The Fisher Live Stock Co., Hastings, Neb.

Charmer II 18911.....
W. H. Roush.

Charmer 12865.
H. C. Chase.

Glory 29494.
D. S. Roush.

Corabell 55450 .....
J. D. Fye & Son.

Grant 9865.
Geo. Briggs & Son.

Aurora Belle II 22208.
J. D. Fye & Son.

89686
Highland Pride

Farrowed Apr. 4 1904.
Litter 12; 5 boars and 7 sows raised.
Bred by R. H. Harris, Lynch, Neb.
Sold to F. H. Ashby, Lynch, Neb.

Young Grant 11515a..
Carl Hansen.

Grant 10331a.
E. Z. Russell.

Florentine 20008a.
E. Z. Russell.

Red Perfection II 32740 .....
O. S. West.

Duroc King 7327a.
Ira VanAusdal.

Red Perfection 17704a.
J. H. Lathrop.

89688
Belle Collins

Farrowed Mar. 6 1904.
Litter, 8; 6 boars and 1 sow raised.
Bred by B. K. Smith, Magnet, Neb.
Sold to Wm. Collins, Lynch, Neb.

Zenith 26845 .....
H. B. Louden & Son.

Jumbo Red 7973.
S. E. Morton.

La Tasco 21604.
L. P. Harris.

Daisy Belle II 66872..
B. F. Preston.

Rufano 14117.
Manley & Co.

Nellie C. 44962.
M. M. Douglas.

89690
Roycroftie

Farrowed Apr. 9 1900.
Litter, 14; 5 boars and 4 sows raised.
Bred by West & Salisbury, Paullina, Ia.
Sold to E. M. Kuhns, Des Moines, Ia.
Resold to R. H. Harris, Lynch, Neb.

Duroc King 7327a....
Ira VanAusdal.

Friendship 5771a.
J. A. Blake.

Sadie V. 16144a.
Ira VanAusdal.

Queen Snoddy 20[illegible]2a..
West & Salisbury.

Crimson Prince 5729a.
West & Salisbury.

Interstate Belle III 11764a.
O. S. West.

89692 Crimson Belle Same. Sold to same. Resold to same.

89694
Red Lady

Farrowed Mar. 22 1904
Litter, 7; 4 boars and 3 sows raised.
Bred by A. J. & L. L. DeYoung, Sheldon, Ia.

Duroc Model 11227....
A. J. DeYoung.

Novak 5023.
West & Salisbury.

LaBelle II 10852.
A. J. DeYoung.

Lady Bird 35012.....
H. F. Hoffman.

Hoyle 8961.
Wm. Roberts & Son.

Hawkeye Maid 23560.
H. F. Hoffman.

89696

Estella

Farrowed Apr. 1 1904.
Litter, 10; 4 boars and 5 sows raised.
Bred by A. J. & L. L. DeYoung, Sheldon, Ia.
Sold to W. C. Abney, Auburn, Ia.

Long Chap 25331 ....
Frank J. Clouss.

Clouss I 15305.
W. L. Bonnett.

Alta Beauty 46898.
F. J. Clouss.

May Flower B. 47096..
A. J & L. L. DeYoung.

Orion Jr. 11233.
S. E. McCullough.

Lillian 35000.
L. L. DeYoung.

89698

Pansy

Farrowed Mar. 14 1904.
Bred by A. J. & L. L. DeYoung, Sheldon, Ia
Sold to W. A. Harkins, Sheldon, Ia.

Long Chap 25331.....
(See above.)

Red Lady 89694.....
A. J. & L. L. DeYoung.

Duroc Model 11227.
A. J. Young

Lady Bird 35012.
H. F. Hoffman.

89700

Lassie

Farrowed Oct. 24 1903.
Litter, 10; 4 boars and 4 sows raised.
Bred by McFarland Bros., Sedalia, Mo.
Sold to Michael Bros., Houstonia, Mo.
Resold to L. W. Thisman, Oulville, Mo.

Oom Paul II 17679....
McFarland Bros.

Oom Paul 7545.
F. F. Failor.

Hallena II 25078.
G. W. Trone & Co.

Wonderless 54884.....
B. W. Harned.

Wonder Lad 17259.
McFarland Bros.

Producer 40804.
N. C. McFarland.

89702

Olive W. IV

Farrowed Mar. 1 1904.
Litter, 10; 2 boars and 4 sows raised.
Bred by W. Y. Lupher, Lorimor, Ia.

Up to Date 18257.....
B. A. Shafer.

Waneta Hub 8215.
Wm. Dauley.

Miss Orion 23232.
S. E. McCullough.

Olive W. III 15354....
A. G. French.

King Morton 4951.
J. W. Stribling.

Olive W. 12744.
A. G. French.

89704

Xena

Farrowed Oct. 10 1903
Litter, 12; 4 boars and 6 sows raised.
Bred by L. C. Woollen, Stanberry, Mo.
Sold to C. H. Ayres, Buckner, Mo.

Billy Boy 15283 .....
J. H. Davis.

Bimbo 7121.
F. F. Failor.

Maud S. 18674..
J. L. Zumbro.

Calla G. 42324 .....
L. C. Woollen.

Billy Boy 15283.
J. H. Davis.

Red Lilly 17172.
L. C. Woollen.

89706 Ila Same. Sold to same.

89708
Woollen's Best

Farrowed Sept. 11 1903
Litter, 14; 5 boars and 7 sows raised.
Bred by L. C Woollen, Stanberry, Mo.

Billy Boy 15283.....
(See above.)

Mabel Model 47618...
L. C. Woollen.

Famous 7011.
C. Folgate.

Tributary 14762.
L. C. Woollen.

89710
Miss Woollen

Farrowed Sept. 12 1903
Litter, 9; 2 boars and 5 sows raised.
Bred by L. C. Woollen, Stanberry, Mo.
Sold to C. H. Ayres, Buckner, Mo.

Billy Boy 15283 .....
(See above.)

Hetta 52322 .....
L. C. Woollen.

Billy Boy 15283.
J. H. Davis.

Red Lilly 17172.
L. C. Woollen.

89712
Frona

Farrowed Mar. 11 1904.
Litter, 13; 6 boars and 3 sows raised.
Bred by L. C. Woolen, Stanberry, Mo.
Sold to George Cline, Buckner, Mo.

Red Nero 23259.....
Ellis Hill.

Red Queen W. 34958...
C. Folgate.

Gen. Woodburn 19187.
J. C. Woodburn.

New Hampton Dame 19116.
Ellis Hill.

Sir Washington 4843.
J. C. Woodburn.

Jula 11342.
C. Folgate.

89714
Wood's Choice

Farrowed Sept. 17 1903
Litter, 11; 6 boars and 2 sows raised.
Bred by H. B. Hill, Maysville, Mo.
Sold to Hiram Wood, Maysville, Mo.

Bull Dog Jr. 27519....
J. Worth Hays.

Lady Alga 53066.....
L. D. Fisher.

Bull Dog 13111.
J. Worth Hays.

Jewess 36156.
L. D. Fisher.

Crimson King 13925.
W. L. Addy & Son.

Trixie 26730.
L. D. Fisher.

89716 Belle of Greenridge

Farrowed July 27 1903.
Litter, 6; 1 boar and 4 sows raised.
Bred by B. H. Hill, Maysville, Mo.

Miles Standish 21091..
W. L. Addy & Son.

Hoosier Belle 53068...
L. D. Fisher.

Rose Hill Model 12071.
W. L. Addy & Son.

Wilxy Banner II 28946.
W. L. Addy & Son.

Crimson King 13941.
W. L. Addy & Son.

Hoosier Girl 20144.
W. L. Addy & Son.

89718

Fairfax Belle I

Farrowed Mar. 29 1904.
Litter, 11; 4 boars and 4 sows raised.
Bred by A. T. Cole, Beatrice, Neb.
Sold to J. M. Cunningham, Fairfax, Mo.

Corrector C. 11145.... Geo. Horning.
- Liberty Jim 5401. Wm. Roberts & Son.
- Belle H. 24966. Geo. Horning.

Fairfax Belle 65878... A. T. Cole.
- Cole's Duroc 15131. O. S. West.
- Minerva C. II 34028. A. T. Cole.

89720 Fairfax Belle II Same. Sold to same.

89722 Fairfax Belle III Same. Sold to same.

89724

Fleeta C.'s Best

Farrowed May 1 1904.
Litter, 8; 5 boars and 3 sows raised.
Bred by A. T. Cole, Beatrice, Neb.
Sold to J. M. Cunningham & Sons, Fairfax, Mo.

Cole's Duroc 15131 ... O. S. West.
- Duroc Challenger 11163. C. W. & Wm. Reed.
- Bishop's Choice 32020. O. S. West.

Fleeta C. 63940 ..... A. T. Cole.
- Corrector C. 11145. Geo. Horning.
- Miss Cole 26308. Apperson & Lamb.

89726 Fleeta C. II Same. Sold to same.

89728

Katy C.

Farrowed May 9 1904.
Litter, 3; 2 sows raised.
Bred by A. T. Cole, Beatrice, Neb.
Sold to J. M. Cunningham & Sons, Fairfax, Mo.

Corrector C. 11145.... Geo. Horning.
- Liberty Jim 5401. Wm. Roberts & Son.
- Belle H. 24966. Geo. Horning.

Paullina II 50540..... O. S. West.
- Banker Boy II 12067. O. S. West.
- Lovely Lady 38528. O. S. West.

89730

Rock Port Lady

Farrowed Mar. 1 1904.
Litter, 10; 5 boars and 3 sows raised.
Bred by E. B. Weedin, Rockport, Mo.
Sold to R. R. Cunningham, Fairfax, Mo.

Long John 8987 ..... J. A. Hubbard.
- Ben Hur II. 4539a. J. A. Hubbard.
- Gold Dust H. 10460. F. C. Woodrow.

Silva N. 74112..... E. B. Weedin.
- Sampson II 3925. H. B. Louden & Son.
- Narsy 70950. F. P. Leisman.

89732

Parnell Sue

Farrowed Mar. 24 1904.
Litter, 10; 5 boars and 5 sows raised.
Bred by W. L. Addy & Sons, Parnell, Mo.
Sold to Cunningham & Sons, Fairfax, Mo.

Single Standard 35397 W. L. Addy & Son.
- Chief Iowa Banner Herd 22887. W. L. Addy & Son.
- Rose Hill Girl 51692. W. L. Addy & Son.

Miss Hop 51671..... W. L. Addy & Son.
- Nathan 6397. Nathan Wood.
- Lady Russell 51672. W. L. Addy & Sons.

89734
Nodaway Maid

Farrowed Mar. 3 1904.
Litter, 8; 4 boars and 4 sows raised.
Bred by W. L. Addy & Sons, Parnell, Mo.
Sold to Cunningham & Sons, aFirfax, Mo.

Tom Watson 21105....
R. C. Watt.

Top Notcher 8803a.
S. E. Morton & Co.
Cedarvale Queen V 25790a.
R. C. Watt.

Rose Hill Girl 51692..
W. L. Addy & Son.

Rose Hill Model 12071.
W. L. Addy & Son.
Wilxy B. II 28946.
W. L. Addy & Son.

89736
Lady S.

Farrowed Feb. 23, 1904
Litter, 11; 1 boar and 4 sows raised.
Bred by J. D. Hinegardner, Toledo, Ia.

Dandy X Jim 26539...
N. J. Smith.

Brilliant Boy 15347.
F. F. Failor.
Lady B. 36682.
O. W. Browning.

Bonny 30476.....
J. W. Kern.

Prince F. 4481.
F. F. Failor.
Red Belle 18614.
A. A. Shellabarger.

89738 Red Rose Same.

89740
My Best

Farrowed Apr. 11 1904.
Litter, 8; 2 boars and 6 sows raised.
Bred by F. J. Dueckmann, LeMars, Ia.

Surprise Wonder 24149
L. E. Ausman.

Surprise 12539.
L. E. Ausman.
Red Rose 39128.
L. E. Ausman.

Crimson A. 58608.....
L. E. Ausman.

Surprise 12539.
L. E. Ausman.
Crimson Queen A. 39000.
O. S. West.

89742 Crimson Beauty Same.

89744
Belle C.

Farrowed Sept. 11 1904.
Litter, 14; 3 boars and 5 sows raised.
Bred by A. Kriner, Geneso, Kan.
Sold to H. W. Cherpitet, Lyons, Kan.

Red King G. 24675....
Lees Bros.

Tommy Tucker 18349.
D. L. F. Zumbro.
Gertrude 59684.
J. Nusser Jr.

Ruby G. 80126.....
A. Kriner.

Nathan Boy 12441.
M. A. Alberty.
Eden Daisy II 28134.
D. Trott.

89746 Inter State Belle 124

Farrowed June 19 1902.
Litter, 8; 3 boars and 4 sows raised.
Bred by E. M. Kuhns, Des Moines, Ia.
Sold to R. H. Harris, Lynch, Neb.

Roycroft Sensation 9253 .....
D. W. Brown.

Sensation 7393a.
L. L. Moorman & Co.
Melody II 16038a.
D. W. Brown.

Inter State Belle VII 21354a .....
West & Salisbury.

Duroc King 7327a.
Ira VanAusdal.
Inter State Belle IV 17138a.
West & Salisbury.

89748
Lady L.

Farrowed Apr. 21 1903.
Litter, 11: 5 boars and 5 sows raised.
Bred by Robert Lutcavish, Orleans, Neb.

O. K. 18293 ..... J. A. Quinn.
- Choice Goods 13115. O. Walter & Co.
- Ollie J. 38112. O. Walter & Co.

Miss Yates II 43410.. Robert Lutcavish.
- Shining Light 14087. English & Stewart.
- Miss Yates 32092. J. A. Quinn.

89750 Alma Pride Same. Sold to Chas. Lutcavish, Alma, Neb.

89752
Nancy II

Farrowed Mar. 19 1904.
Litter, 9; 2 boars and 2 sows raised.
Bred by W. H. Caulk, Coules, Neb.
Sold to S. O. Hendricks Upland, Neb.

Improver III 23837.. Bowman & Fitch.
- Improver III 13365. Ira VanAusdal.
- I. X. L. II 34986. Bowman & Fitch.

Nancy 48752 ..... Jacob Kline.
- Zeb Coon 6019. Jacob Kline.
- Mary J. 19960. Jacob Kline.

89754
Bessie Hunter

Farrowed Apr. 13 1904.
Litter, 6; 2 boars and 1 sow raised.
Bred by W. W. Hogate & Son, Blue Hill, Neb
Sold to E. Hunter & Son, Riverton, Neb.

Glen J. 23397 ..... W. W. Hogate.
- Surprise 11879. Ira VanAusdal.
- Belle of Sutton 47894. J. A. Graw.

Belle Hunter 62864 .. W. W. Hogate.
- Higgin's Hero 11889. Bowman & Fitch.
- Prairie Gem 25868. W. W. Hogate.

89756
Akers Queen

Farrowed Mar. 15 1904.
Litter, 13; 4 boars and 4 sows raised.
Bred by Marshall Bros. Burden, Ia.
Sold to R. K. Akers, S. Haven, Kan.

Hoyland's Best 25593. H. W. Hoyland.
- Kansas Joe 17893. J. A. Watkins.
- Beauty H. 544154. Geo. W. Hoyland.

Blue Ribbon Queen 33878 ..... H. H. Hague & Sons.
- Hawkeye 6785. J. P. Schowalter.
- Goldie H. 26590. J. U. Howe.

89758 Belle of Sunny Side

Farrowed May 19 1904.
Litter, 13; 2 boars and 8 sows raised.
Bred by H. H. Hague & Son, Newton, Kan.
Sold to Bert Ferguson, Walton, Kan.

Russell's Hague 21469. A. F. Russell.
- Sneed's Choice 11669. Harry Sneed.
- Mab 24360. A. F. Russell.

Pride of All 46436 .... H. H. Hague & Son.
- Hawkeye 6785. J. P. Schowalter.
- Goldy H. 26590. J. U. Howe.

89760
Flossie

Farrowed Mar. 3 1904.
Litter, 13; 7 boars and 6 sows raised.
Bred by Moritz Hansen, Malone, Ia.

Bryant King 21637.... Hans Johnson.
- Tip Top 7765. H. F. Hoffman.
- Ethel 24152. Hans Johnson.

Paullina K. 58096.... O. S. West.
- Duroc King II 8719a. West & Salisbury.
- Paullina W. 22530a. H. L. Cantine.

89762
Ganette

Farrowed July 18 1903
Litter, 9: 4 boars and 5 sows raised.
Bred by Clint E. Courter, Allendale, Ill.

Courter Boy 13625 ...
D. W. Brown.

Sensation II 9253.
D. W. Brown.

Brown Bess 20856a.
D. W. Brown.

Lady Courter 32018...
Wm. Finch & Son.

Leisure B. 7929a.
Thos. Bennett.

Pansy 21850a.
Wm. Finch & Son.

89764
Lutie

Farrowed Nov. 3 1903.
Litter, 6; 3 boars and 3 sows raised.
Bred by Clint E. Courter, Allendale, Ill.

Courter Boy 13625....
D. W. Brown.

Sensation II 9253.
D. W. Brown.

Brown Bess 20856a.
D. W. Brown.

Courtland Princess 55628 .....
D. W. Brown.

Brown's Wonder 9797.
D. W. Brown.

Lady Courter 32018.
Wm. Finch & Son.

89766
Little Nell

Farrowed Apr. 18 1904.
Litter, 9; 3 boars and 3 sows raised.
Bred by P. W. Reece, Elmore, Minn.
Sold to C. B. Albright, Algona, Minn.

Joe Banker 28601.....
Will Banks.

More Gold 16089.
H. F. Hoffman.

Big Sister 51806.
Will Banks.

Duroc Maiden 70228..
P. W. Reece.

Lord Derby 8155.
E. B. Watson.

Gertie B. 21764.
B. W. Reece.

89768 Bessie of Ledyard Same. Sold to same.

89770
Red Rose

Farrowed Apr. 20 1904.
Litter, 9: 4 boars and 4 sows raised.
Bred by P. W. Reece, Elmore, Minn.
Sold to C. B. Albright, Algona, Minn.

Joe Banker 28601.....
(See above.)

Flora B. 70222.....
P. W. Reece.

Luck All 15409.
P. W. Reece.

Delite 36902.
P. W. Reece.

89772
Red Beauty

Farrowed Apr. 12 1904
Litter, 9; 3 boars and 4 sows raised.
Bred by F. M. Noel, Augusta, Ill.
Sold to Geo. H. Baldwin, Mendon, Ill.

Sure Winner II 13117a
W. A. Craver.

Sure Winner 11977a.
W. A. Craver.

Dora 27710a.
L. L. Moorman & Co.

Lady Werth 63954....
Theo. Werth.

Orville S. 11389a.
Theo. Werth.

Searle's Gold Coin 20238a.
C. H. Searle.

89774
Princess Chic

Farrowed Apr. 23 1903.
Litter, 10: 5 boars and 5 sows raised.
Bred by R. A. Griffith, West Liberty, Ia.
Sold to Joe Badam, West Liberty, Ia.
Resold to J. E. Foster, West Liberty, Ia.

Red Chief II 13193...
Lawrence Long.

Golden Chief 10967.
D. S. Roush.

Royal Maid 25978.
S. N. Shafer.

[illegible]

Topsy B. 54160.....
D. Nauman.

London Chief 12591.
J. W. Greenfield.

Bell II 31332.
D. Nauman & Son.

89776

Beulah Belle

Farrowed Apr. 5 1903.
Litter, 11; 3 boars and 7 sows raised.
Bred by S. G. Richards, Sturgeon, Mo.
Sold to B. F. Poe, Fairfax, Mo.

Mo. Chief 7321.....
H. C. Lyons.

Hobson's Choice 4997.
J. M. Stonebraker.

Olive 15604.
H. C. Lyons.

Sturgeon Belle 53148..
S. G. Richards.

Dictator II 18089.
S. G. Richards.

Red Rock 42608.
J. E. Blakemore.

89778

Sallie E.

Farrowed Apr. 26 1903.
Litter, 11; 6 boars and 5 sows raised.
Bred by Alger Fruitt, New Virginia, Ia.
Sold to A. R. Braucht, New Virginia, Ia.

Dandy 27773 .....
Wm. Sells.

McKinley 11845.
Wm. Plaut.

Red Beauty S. 27380.
W. J. S. Taylor.

Lady Jane 44636 .....
M. M. Elmendorf.

Capt. Stribling 9051a.
J. W. Stribling & Son.

Mandy F. 22498a.
Thos. Bennett.

89780

Queen Ann

Farrowed Mar. 21 1902.
Litter, 8; 3 boars and 4 sows raised.
Bred by Austin Renshaw, Blair, Neb.
Sold to Jesse Ryan, Blair, Neb.

Rose Hill Model 12071
W. L. Addy.

Porter House 8803.
S. Y. Thornton.

Pretora 20296.
W. L. Addy.

Jummy 22358 .....
Wm. Fontaine & Son.

Paul Kruger V 6807.
Backus & Reed.

Belle Blair 19490.
Wm. Fontaine & Son.

89782 Minnie

Same. Sold to same.

89784

McC. Last

Farrowed Apr. 27 1904.
Litter, 13; 4 boars and 5 sows raised.
Bred by N. F. Noel, Augusta, Ill.
Sold to J. E. Garnett, St. Marys, Ill.

Rockefeller 26525 ....
A. J. Kissick.

King of the Golden Circle 17619.
J. A. Smith.
Gertie 41432.
Fred Yetter.

Miss McC. 30764.....
Frank Kean.

John Rival 8591.
Frank Kean.

Lady Grace 12154.
J. C. Leach.

89786

Jennie

Farrowed Apr. 22 1904.
Litter, 10; 4 boars and 5 sows raised.
Bred by F. M. Noel, Augusta, Ill.
Sold to J. E. Garnett, St. Marys, Ill.

Rockefellow 26525....
(See above.)

Roxie 39740 .....
Noel Bros.

Hello John 9471.
C. C. McCutcheon.

Good Lady 31892.
A. E. McCartney.

89788

Daisy

Farrowed Apr. 20 1904.
Litter, 14; 3 boars and 5 sows raised.
Bred by F. M. Noel, Augusta, Ill.
Sold to J. E. Garnett, St. Marys, Ill.

Rockefeller 26525 ....
(See above.)

Vermillion 39738 ....
Noel Bros.

Hello John 9471.
C. C. McCutchen.

A. E. McCartney.
Good Lady 31892.

89790

Lottie

Farrowed May 18 1904
Litter, 10; 4 boars and 4 sows raised.
Bred by F. M. Noel, Augusta, Ill.
Sold to J. E. Garnett, St. Marys, Ill.

Zeree's Jumbo 27533.. F. M. Noel.
- Hopkin's Choice 16441. M. W. Greer.
- Zeree 31894. J. A. Smith.

Sadie 63952 ..... A. J. Kissick.
- King of the Golden Circle 17619. J. A. Smith.
- Gertie 41432. Fred Yetter.

89792

St. Mary's Belle

Farrowed Apr. 12 1904.
Litter, 9; 3 boars and 4 sows raised.
Bred by F. M. Noel, Augusta, Ill.
Sold to J. E. Garnett, St. Marys, Ill.

Sure Winner II 13117. W. A. Craver.
- Sure Winner 11977. W. A. Craver.
- Ora 27710. L. L. Moorman.

Lady Werth 63954.... Theo. Werth.
- Orville S. 113889a. Theo. Werth.
- Searle's Gold Coin 20238a. C. H. Searle.

89794

Wonder Duchess S

Farrowed Mar. 26 1901.
Bred by G. V. Beamer, Wabash, Ind.
Sold to Geo. W. Seckman, Ripley, Ill.

S. E.'s Col. 7755a..... S. E. Morton & Co.
- Walt's Col. 5795a. S. E. Morton & Co.
- Duchess 32d 13364a. S. E. Morton & Co.

Lucy Wonder XII 19100a ..... S. E. Morton & Co.
- Day Star II 1009a. O. Walters.
- Lucy Wonder IX 16368a. O. Walter.

89796

Golden Queen

Farrowed Mar. 22 1900
Litter, 11; 5 boars and 2 sows raised.
Bred by J. C. Woodburn, Marysville, Mo.
Sold to J. A. McMasters, Hopkins, Mo.

Trone's Model 2365... G. W. Trone.
- Trone's Hero 4147a. A. DuBois.
- Red Oak Belle 3568. G. W. Trone.

Banner Queen 4034... J. D. Stevenson.
- Banner's Dan 1149. W. L. Addy.
- Aunt Sally 2306. J. D. Stevenson.

89798

Rose Day

Farrowed Mar. 20 1900
Litter, 10; 4 boars and 4 sows raised.
Bred by J. C. Woodburn, Orrsburg, Mo.
Sold to J. A. McMasters, Hopkins, Mo.

Washington 2nd 3129. G. W. Trone.
- Washington 447. Geo. W. Stoner.
- Grace Darling 874. Geo. Trone.

New Fashion 7962.... J. C. Woodburn.
- Dandy 1289. G. A. Seckman.
- Martha 4382. Calla Harmon.

89800

May Flower

Farrowed Mar. 30 1900
Litter, 12; 3 boars and 5 sows raised.
Bred by J. C. Woodburn Orrsburg, Mo.
Sold to J. A. McMasters, Hopkins, Mo.

Mo. Banner 1953..... W. L. Addy.
- Iowa Banner 653. J. A. Hubbard.
- Ella 884. S. E. McCullough.

Banner Queen II 13852 ..... J. C. Woodburn.
- Trone's Model 2365. G. W. Trone.
- Banner Queen 4054. J. D. Stevenson.

89802

Ella June

Farrowed Mar. 30 1900
Litter, 15; 4 boars raised.
Bred by J. C. Woodburn, Orrsburg, Mo.
Sold to J. A. McMasters, Hopkins, Mo.

Mo. Banner 1953.....
(See above.)

Beauty II 4998.....
G. W. Seckman.

Betsy Col. 989.
J. M. Browning.
Hattie's Gold Dust 2218.
A. Ingram.

89804

Elsie Vay

Farrowed Apr. 10 1903.
Litter, 9; 4 boars and 4 sows raised.
Bred by J. A. McMasters, Hopkins, Mo.

Fancy Boy 12407.....
A. F. Russell.

Field Marshall 10377.
Wm. Roberts & Son.

Red Rose R. 10056.
A. F. Russell.

Ella June 89802.....
J. C. Woodburn.

Mo. Banner 1953.
W. L. Addy.

Beauty 4998.
G. W. Seckman.

89806 Verna V. Same.

89808 Cleo Same.

89810

Becca

Farrowed Aug. 10 1903.
Litter, 14: 1 boar and 9 sows raised.
Bred by L. C. Lawrence, Braddyville, Ia.
Sold to J. A. McMasters, Hopkins, Mo.

Fancy Boy 12407 ....
(See above.)

Bonnie Girl 28772....
L. C. Lawrence.

Roman Paul 8655.
A. F. Russell.

Bonnie May 1606.
Jos. Vogel.

89812

Fancy May

Farrowed Mar. 11 1903
Litter, 9; 3 boars and 4 sows raised.
Bred by R. H. Homer, Maryville, Mo.
Sold to Lincoln Bent, Maryville, Mo.
Resold to J. C. Woodburn, Maryville, Mo.

Nulite 16859 .....
O. G. Null.

Louise 23166 .....
W. H. Miller.

M. Edwards 12483.
O. G. Null.

Telsea 35372.
O. G. Null.

Gen. Gomez 7045.
J. C. Woodburn.

Bonnie Briar 15868.
J. C. Woodburn.

Resold to J. A. McMasters, Hopkins, Mo.

89814

Pearl Mc.

Farrowed Mar. 31 1904
Litter, 10; 4 boars and 3 sows raised.
Bred by E. D. Owen, Verdon, Neb.
Sold to C. A. Cook, Salem, Neb.
Resold to J. A. McMasters, Hopkins, Mo.

Capt. Paul 29393 ....
Geo. Briggs & Son.

Pearl 38242 .....
E. D. Owen.

Col. Paul 10947.
F. F. Failor.

Parnell Lass 11567.
W. L. Addy.

Sandy D. 11307.
Wm. Brandow.

Polly O. 26592.
Wm. Brandow.

89816 Pearl West Same. Sold to same. Resold to same.

89818

Duroc Sunshine

Farrowed Mar. 17 1904
Litter, 7; 2 boars and 4 sows raised.
Bred by C. A. Cook, Salem, Neb.
Sold to J. A. McMasters, Hopkins, Mo.

M.'s Jumbo Red II 26837
H. G. Myers & Son.

Jumbo Red 7973.
S. E. Morton & Co.

Gold Ear 14646.
W. F. Stufft.

Red Sunshine 73584.
C. B. Fagin.

Advance II 16159.
C. B. Fagin.

Red I. X. L. 49658.
Bowman & Fitch.

89820 Jersey Sunshine Same. Sold to same.

89822

Miss Salem

Farrowed Mar. 22 1904
Litter, 11; 3 boars and 4 sows raised.
Bred by C. A. Cook, Salem, Neb.

Brilliant F. 24287....
G. VanPatten.

Paul F. 16403.
F. F. Failor.

Red Ruby 39250.
G. VanPatten.

Salem Queen 23316a..
C. A. Cook.

Marshall's Hero 7967.
Roberts & Son.

Young Nannie 19480a.
R. C. Marshall.

89824

Kansas Bell

Farrowed Mar. 15 1904.
Litter, 8; 2 boars and 4 sows raised.
Bred by Mr. and Mrs. Henry Shrader, Wauneta, Kan.
Sold to V. G. Shinkle, Humbolt, Kan.

Red Cloud 26215.....
W. A. Kirkpatrick.

West's Model 14501.
W. A. Kirkpatrick.

Clara R. 23738.
L. P. Harris.

Miss Elsey 68606.....
W. A. Kirkpatrick

Prince Zoo 17611.
W. H. Taylor.

Sunshine M. 62144.
W. A. Kirkpatrick.

89826 Miss Wauneta June

Farrowed Mar. 8 1904.
Litter, 7; 3 boars and 2 sows raised.
Bred by McFarland Bros. Sedalia, Mo.
Sold to Mr. and Mrs. Henry Shrader, Wauneta, Kan.

II Climax 23361.....
McFarland Bros.

Climax D. 14431.
C. R. Doty.

Windsor 22120a.
Thos. Bennett.

Rose Model 30046....
S. Y. Thornton.

Mo. Prince 8477.
D. W. Brown.

Miss Model 21198.
S. Y. Thornton.

89828

Beauty's Mate

Farrowed Aug. 16 1904
Litter, 7; 3 boars and 4 sows raised.
Bred by Maupin & Applegate, Shelbina, Mo.
Sold to C. H. Magruder, Shelbina, Mo.

Rex 17993 .....
W. S. Penn.

Square Businese 11591.
W. M. Byerly.

Beulah III 33346.
W. S. Penn.

Ruby 68674 .....
A. M. Kenison.

Prince Dandy 13765.
S. M. DeYoe & Son.

Four Pines Girl 31414
N. F. Drake.

89830

A. Cremo

Farrowed Apr. 11 1903.
Litter, 9; 1 boar and 1 sow raised.
Bred by S. A. Grimes, Russell, Ia.

Bill X. 21047.....
L. C. Coleman.

Gold Band 11819.
Welch Bros.

X Short Tail 22830.
L. C. Coleman.

Belle Russell 52806...
Bruce McAllister.

Blakesburg Hero 5793.
C. H. Searle.

Lottie H. 18362.
C. C. Keil.

89832

Goldy

Farrowed May 7 1903.
Litter, 9; 4 boars and 5 sows raised.
Bred by T. D. Coleman & Sons, Mt. Pleasant, Ia.
Sold to T. W. Carper, Emerson, Neb.

Mart's Best 14253.... B. C. Marts.
- Union Boy 11485. H. O. Cantine.
- Red Bird 26950. Jasper Benson.

Red Princess 56874... W. O. Coleman.
- Gold Band 11819. Welch Bros.
- Winnie M. 24684. Wm. O. Coleman.

89834

Queen Dell

Farrowed Apr. 2 1904.
Litter, 9; 3 boars and 4 sows raised.
Bred by O. S. Larson, Persia, Ia.
Sold to R. J. Powers, Persia, Ia.

None Such 23097..... J. W. Greenfield.
- Teddy R. 14257. H. S. Allen.
- Red Clover II 28092. J. W. Greenfield.

Persia Gal 85510..... O. S. Larson.
- Jumbo Red 18265. W. L. Addy.
- Dolly 62662. Geo. Armstrong.

89836

Ada

Farrowed May 2 1904.
Litter, 16; 5 boars and 6 sows raised.
Bred by Henry Torrey, Millville, Ia.

Joe M. 16803 ..... R. E. Hyre.
- Admiral King 7467. O. E. McBride.
- Fanny H. 12334. B. F. Spencer.

Ruth 39960 ..... G. VanPatten.
- Dan F. 9137. Wm. Roberts & Son.
- Carl's Choice 16634. O. J. Johnson.

89838

Selma Queen

Farrowed Apr. 3 1903.
Litter, 9; 4 boars and 5 sows raised.
Bred by C. J. Newby & Co., Carmel, Ind.

Pride of Long Branch 12831 ..... Marion Stultz.
- Franklin Lad 10079. J. B. Jones.
- Selma Girl 20556. M. Stultz.

Zion B. 9562 ..... W. C. Legg.
- Champ Hero 3123. J. H. McDaniel.
- Nancy F. 3122. W. C. Legg.

89840 Leota N. Same. Sold to N. D. Johnson, New Augusta, Ind.

89842

Iowa Fanzy

Farrowed Apr. 16 1904
Litter, 13; 3 boars and 3 sows raised.
Bred by A. O. Nervig, Slater, Ia
Sold to A. V. Eaklund, Hurley, Ia.

Roderic 24165 ..... P. B. Lake.
- King David 16335. David Nauman.
- Maud A. 48736. W. L. Willey

Victoria 31282 ..... G. J. McKinnon.
- Col. Teddy 8695. G. J. McKinnon.
- Maid 21408. G. J. McKinnon.

89844

Jessie

Farrowed Apr. 4 1903.
Litter, 8; 4 boars and 4 sows raised.
Bred by H. S. Arnold, Lanark, Ill.
Sold to Ed Garrison, Lanark, Ill.

Col. Colby 13017a.... Thos. Bennett.
- Col.'s King 9777a. S. E. Morton & Co.
- Dainty 17804a. Thos. Bennett.

Meadow Lass 27448a.. H. S. Arnold.
- Fifer Joe 10161a. Thos. Bennett.
- Singular 23444a. H. S. Arnold.

89846

Cherry A.

Farrowed Apr. 7 1902.
Litter, 8; 2 boars and 6 sows raised.
Bred by H. S. Arnold, Lanark, Ill.
Sold to Ed Garrison, Lanark, Ill.

D. B. II 13015a.....
Thos. Bennett.

Dan B. 9829a.
J. H. McDaniels & Son.

Miss Allison 24808a.
Thos. Bennett.

Meadow Lass II 65186
H. S. Arnold.

Brainy 20993.
J. H. Asay.

Meadow Lass 27448a.
H. S. Arnold.

89848

Cornelia Young

Farrowed Sept. 9 1903.
Litter, 10; 5 boars and 4 sows raised.
Bred by W. H. Taylor, Bethany, Neb.
Sold to R. T. Young, So. Auburn, Neb.

Red Chief 10031.....
A. F. Russell.

Shakespeare II 4513.
F. C. Woodrow.

Mollie 2300.
A. F. Russell.

Daisy 33224 .....
A. F. Russell.

Look Out 10579.
Wm. Roberts & Son.

Bob Tail 24350.
Wm. Roberts & Son.

89850 Mary L. Young Same. Sold to same.

89852

Lilly II

Farrowed Apr. 3 1903.
Litter, 7; 3 boars and 4 sows raised.
Bred by J. A. Westering, Edgar, Neb.
Sold to W. D. Linden, Fairfield, Neb.

Auction Boy II 17549.
J. A. Westering.

Auction Boy 7837.
W. B. Cropsey.

Doris 7110.
W. A. McLean.

Lilly 62848 .....
J. A. Westering.

William J. 16847.
J. P. Childerstein.

Westering's Jewel 40034.
Geo. Briggs & Son.

89854

Kay Oh

Farrowed Apr. 5 1903.
Litter, 8; 4 boars and 4 sows raised.
Bred by O. P. Larson, Albert Lea Minn.

Prince Duroc 11771a..
Harmon Gruver.

Duroc King II 8719a.
West & Salisbury.

Topsy Turvey 24134a.
Harmon Gruver.

Brewster Beauty 50640 .....
T. E. Bly.

West's Best 13223.
O. S. West.

La Pride 35302.
T. E. Bly.

89856

Freeborn's Pride

Farrowed Apr. 2 1903.
Litter, 5; 2 boars and 3 sows raised.
Bred by O. P. Larson, Albert Lea, Minn.

Prince Duroc 11771a..
(See above.)

Sunflower Jr. 56976...
T. E. Bly.

West's Best 13223.
O. S. West.

La Pride 35302.
T. E. Bly.

89858

Mary Ann

Farrowed Apr. 22 1903.
Litter, 7; 3 boars and 3 sows raised.
Bred by O. P. Larson, Albertlea, Minn.

Prince Duroc 11771a..
(See above.)

Daisy B. 50386.....
S. M. DeYoe & Son.

Success 9293.
D. W. Brown.

Sunset 35300.
S. M. DeYoe & Son.

89860
Barkley Maid

Farrowed Sept 12 1903
Litter, 6; 3 boars and 3 sows raised.
Bred by B. C. Marts, Polk City, Ia.
Sold to Geo. E. Barkley, Odebolt, Ia.

Iowa Jumbo 18079....
H. B. Louden & Son.

Jumbo Red 7973.
S. E. Morton & Co.

Carrie C. 35418.
H. B. Louden & Son.

Large Size 34064.....
B. C. Marts.

Union Boy 11485.
H. L. Cantine.

Nello Frisco 19554a.
J. Benson & Son.

89862
Carrie

Farrowed June 3 1903.
Litter, 8; 3 boars and 2 sows raised.
Bred by B. C. Marts, Ia.

Iowa Jumbo 18079...
H. B. Louden & Son.

Jumbo Red 7973.
S. E. Morton & Co.

Carrie C. 35418.
H. B. Louden & Son.

Miss Perfection 42568.
M. H. Donelson.

Robert's Choice 6233.
Wm. Roberts & Son.

Maria D. 34066.
M. H. Donelson.

89864 Iowa Maid Same.

89866
Madeline

Farrowed Sept. 1 1903.
Litter, 4; 1 boar and 3 sows raised.
Bred by W. R. Bennethum, Madrid, Ia.

Clark 18273 .....
N. P. Clark.

Hiram 13313.
N. P. Clark.

Rose C. 17396.
N. P. Clark.

Red Bess II 77758....
W. R. Bennethum.

Johnie 14461.
J. A. Bangham.

Red Bess 34252.
B. A. Shafer.

89868
Babylon

Farrowed Apr. 1 1904.
Litter, 6; 3 boars and 3 sowsr aised.
Bred by Bert Veach, Falls City, Neb.
Sold to A. P. Thompson, Morrel, Kan.

Robert Lee 26327 ....
C. B. Fagin.

Masterpiece 13141.
S. R. Murphy.

Lady S. 32224.
C. B. Fagin.

Edna II 50912 .....
J. B. Davis.

Victor W. [illegible]185.
J. B. Davis.

Edna 16106.
C. H. Searle.

89870
Lily Ella

Farrowed Apr. 5 1903.
Litter, 10: 2 boars and 3 sows raised.
Bred by O. P. Larson, Albert Lea, Minn.

Prince Duroc 11771a..
Harmon Gruver.

Duroc King II 8719a.
West & Salisbury.

Topsy Turvey 24134a.
Harmon Gruver.

Queen Red 50382.....
S. M. DeYoe & Son.

Success 9293.
D. W. Brown.

Sunset 35300.
S. M. DeYoe & Son.

89872
Lassie

Farrowed Apr. 27 1903
Litter, 8; 4 boars and 3 sows raised.
Bred by E. E. Henderson, Central City, Ia.
Sold to John Lanigan, Minburn, Ia.

Referee 5857a .....
Thos. Bennett.

Hero 3573a.
Thos. Bennett.

Rossville Queen 12578a
Thos. Bennett.

Miss Robin 35982.....
E. E. Henderson.

Rumper 7965.
J. A. Hubbard.

Mabel 21788.
E. E. Henderson.

89874

Nellie Wonder

Farrowed Mar. 11 1904
Litter, 10; 4 boars and 4 sows raised.
Bred by McFarland Bros., Seladia, Mo.
Sold to J. T. Lanigan, Minburn, Ia.

II Climax 23361.....
McFarland Bros.

Climax D. 14431.
C. R. Doty.

Windsor 22120.
Thos. Bennett.

Orie Wonder 49670 ...
McFarland Bros.

Ingomar 7897a.
D. A. Shafer.

Bessie Wonder VI 21956a.
O. Walter & Bros.

89876

Victoria Quick

Farrowed Apr. 15 1904.
Litter, 7; 2 boars and 5 sows raised.
Bred by Wm. T. Nolin, Milford, Ill.
Sold to Chas. R. Dawson, Milford, Ill.

Thomas 8603a .....
Thos. Bennett.

Waverly 7361a.
Thos. Bennett.

Sunrise 17266a.
Thos. Bennett.

Quick Vic 89880 .....
Wm. T. Nolin.

Quick Sandow 12463.
D. W. Heagy.

Victorio 37316.
F. F. Failor.

89878

Victorine

Farrowed Apr. 26 1904.
Litter, 6; 2 boars and 4 sows raised.
Bred by Wm. T. Nolin. Milford, Ill.
Sold to Chas. Dawson, Milford, Ill.

Thomas 8603a .....
(See above.)

Victorio 37316 .....
F. F. Failor.

Elite 6653.
B. F. Spencer.

Lady Paul 25270.
F. F. Failor.

89880

Quick Vic

Farrowed Apr. 10 1903.
Litter, 8; 3 boars and 5 sows raised.
Bred by Wm. T. Nolin, Milford, Ill.

Quick Sandow 12463 ..
D. W. Heagy.

Cracker Jack 6019a.
J. H. Bake.

Hispenia 12456a.
M. W. Marine & Son.

Victorio 37316 .....
F. F. Failor.

Elite 6653.
B. F. Spencer.

Lady Paul 25270.
F. F. Failor.

89882 Tenderloin Mother V

Farrowed May 20 1903.
Litter, 5; 1 sow raised.
Bred by H. A. Cole, Chicago, Ill.

Muller's Choice 36175.
C. C. Muller.

Elmer II 15073.
O. E. Osborn.

Nora 7946.
O. E. Osborn.

Tenderloin Mother II 89908 .....
H. A. Cole.

Tenderloin Colonel 8509a.
E. W. Burdic.

Tenderloin Mother 89898.
H. A. Cole.

89884 Tenderloin Mother IV

Farrowed Dec. 12 1902
Litter, 5; 1 sow raised.
Bred by H. A. Cole. Chicago, Ill.

Tenderloin Colonel 36177 .....
E. W. Burdic.

Red Chief W. C. 8509a
West & Salisbury.

Miss Herman 24306.
E. Z. Russell.

Tenderloin Mother 89898 .....
O. E. Osborn.

Chub 9903.
O. E. Osborn.

Tenderloin Venice 36968.
O. E. Osborn.

89886

Tenderloin Fat

Farrowed Apr. 4 1903.
Bred by H. A. Cole, Chicago, Ill.

- Miller's Choice 36175. O. E. Osborn.
  - Elmo II 15073. O. E. Osborn.
  - Nora 7946. O. E. Osborn.
- Tenderloin Duchess 89894. O. E. Osborn.
  - Chub 9903. J. T. Tharp.
  - Tenderloin Choice 36968. O. E. Osborn.

89888

Tenderloin Pet II

Farrowed Apr. 8 1902.
Litter, 6; 3 sows raised.
Bred by H. A. Cole, Chicago, Ill.

- Tenderloin Colonel 36177. E. W. Burdic.
  - Red Chief W. C. 8509a. West & Salisbury.
  - Miss Herman 24306. E. Z. Russell.
- Tenderloin Pet 89900. O. E. Osborn.
  - Chub 9903. J. T. Tharp
  - Tenderloin Venice 36968. O. E. Osborn.

89890 Tenderloin Pet IV Same.

89892 Tenderloin Pet III Same.

89894 Tenderloin Duchess

Farrowed Apr. 20 1901.
Litter, 7; 1 boar and 4 sows raised.
Bred by O. E. Osborn, Weston, Ia.
Sold to H. A. Cole, Chicago, Ill.

- Chub 9903. J. T. Tharp.
  - Protection 4697a. S. E. Morton & Co.
  - Whitefoot 16464. J. T. Tharp.
- Tenderloin Venice 36968. O. E. Osborn.
  - Elmo 7175. J. W. Stribling.
  - Queen O. 11868. O. E. Osborn.

89896 Tenderloin Red Same. Sold to same.

89898

Tenderloin Mother

Farrowed Apr. 20 1901.
Litter, 7; 1 boar and 4 sows raised.
Bred by O. E. Osborn, Weston, Ia.
Sold to H. A. Cole, Chicago, Ill.

- Chub 9903. (See above.)
- Tenderloin Venice 36968. O. E. Osborn.
  - Elmo 7175. J. W. Stribling.
  - Queen O. 11860. O. E. Osborn

89900 Tenderloin Pet Same. Sold to same.

89902 Tenderloin Duchess II

Farrowed Feb. 9 1902.
Litter, 5; 2 sows raised.
Bred by H. A. Cole, Chicago, Ill.

- Tenderloin Colonel 36177. E. W. Burdic.
  - Red Chief W. C. 8509a. West & Salisbury.
  - Miss Herman 24306. E. Z. Russell.
- Tenderloin Duchess 89894. O. E. Osborn.
  - Chub 9903. J. T. Tharp.
  - Tenderloin Venice 36968. O. E. Osborn.

89904 Tenderloin Dutchess III Same.

89906 Tenderloin Mother III

Farrowed June 9 1902.
Litter, 5; 2 sows raised.
Bred by H. A. Cole, Chicago, Ill.

- Tenderloin Colonel 36177 ..... (See above.)
- Tenderloin Mother 89898 ..... O. E. Osborn.
  - Chub 9903. J. T. Tharp.
  - Tenderloin Venice 36968. O. E. Osborn.

89908 Tenderloin Mother II Same.

89910 Tenderloin Red III

Farrowed June 7 1902.
Bred by H. A. Cole, Chicago, Ill.

- Tenderloin Colonel 36177 ..... E. W. Burdic.
  - Red Chief W. C. 8509a. West & Salisbury.
  - Miss Sherman 24306. E. Z. Russell.
- Tenderloin Red 89896. O. S. Osborn.
  - Chub 9903. J. T. Tharp.
  - Tenderloin Venice 36968. O. E. Osborn.

89912 Tenderloin Red II Same.

89914 Elma

Farrowed Oct. 9 1903.
Litter, 11; 2 boars and 5 sows raised.
Bred by M. M. Elmendorf, Lacona, Ia.
Sold to W. L. Bonnett, Birmingham, Ia.

- Ulster Chief 11425a... Ira Jackson.
  - Chief of Ohio 9775a. S. E. Morton & Co.
  - Lady W. 23090a. Ira Jackson.
- Earlham Lady 21630a. J. W. Stribling & Son.
  - Marti 4895a. J. H. Lathrop.
  - Lady Jennie III 18202a. J. W. Stribling & Son.

89916 Johamia

Farrowed Sept. 18 1904
Litter, 8; 3 boars and 3 sows raised.
Bred by W. C. Horning, Liberty, Neb.
Sold to E. H. Lynch, Warren, Ore.

- Perfection B. 35461... Geo. Horning.
  - Liberty Perfection 11195. H. B. Louden & Son.
  - Beauty A. 42692. Geo. Horning.
- Ida Stubb II 50412.... W. C. Horning.
  - Czar H. 11553. T. L. Livingston.
  - Ida Stubbs 36920. W. C. Horning.

89918 Oregon Belle Same. Sold to same.

89920 Rose K. II

Farrowed Apr. 11 1904
Litter, 8; 6 boars and 2 sows raised.
Bred by Geo. H. Horning, Liberty, Neb.
Sold to A. J. Fulton, Summerfield, Kan.

- Tom Thickset 16589... T. L. Livingston.
  - Glendale 12271. E. Z. Russell.
  - City Belle 19842. W. C. Shinn.
- Rose K. 48350 ..... W A. Kirkpatrick.
  - St. Patrick 10255. W. A. Kirkpatrick.
  - Moss Rose 23742. Smith Brown.

89922

May M.

Farrowed Mar. 8 1904.
Litter, 12; 4 boars and 4 sows raised.
Bred by Geo. Horning, Liberty, Neb.
Sold to E. Morgan, Liberty, Neb.

Tom Thickset 16589.. (See above.)

May H. 32918.....
W. C. Horning.

Liberty Jim 5401.
Wm. Roberts & Son.

Red Bell II 16886.
Geo. Horning.

89924

Peoria Pride

Farrowed Mar. 8 1904.
Litter, 3; 1 boar and 2 sows raised.
Bred by Bert Veach, Falls City, Neb.
Sold to A. P. Thompson, Morell, Kan.

Quimby Boy 20661....
F. A. Ham.

Orphan Boy 13565.
G. VanPatten.

Miss Schley 31680.
H. B. Louden & Son.

Dolores 72740 .....
W. F. Veach.

Salem Prince 10097a.
Apperson & Lamb.

Lady Veach 22782a.
Apperson & Lamb.

89926

Red Beauty

Farrowed Mar. 14 1904
Litter, 13; 4 sows raised.
Bred by C. O. Hugos, Scandia, Kan.
Sold to A. D. Norris, Scandia, Kan.

Dick 27337 .....
Bowman & Fitch.

Improver II 13365
O. S. West.

Our Choice 34990.
G. C. Stufft.

Hugos Choice 18316...
W. H. Ward.

Stufft's Duke 4415.
Wm. F. Stufft.

Miss Dile 14482.
E. S. Dial.

89928 Norris' Choice Same. Sold to same.

89930

Emaline

Farrowed May 1 1903.
Litter, 10; 4 boars and 6 sows raised.
Bred by N. J. Wheeler, Alden, Ia.

Linn Cash 16189.....
J. B. Fuller.

Linwood Cashier 12935.
E. E. Henderson.
Bessie Hart 32670.
E. E. Henderson.

Duck II 60998 .....
M. J. Wheeler.

Marve 12275.
P. W. Reece.

Bridget 38104.
N. J. Wheeler.

89932

Hazel P.

Farrowed May 7 1903.
Litter, 4; 1 boar and 3 sows raised.
Bred by John Patrick, Hawkins, Mo.
Sold to J. W. Hawkins, Hawkins, Mo.

Red Day 16501 .....
Wm. N. Turner.

Square Show 3395.
Isaac Johnson.

Banner Queen 5898.
J. D. Stevenson.

Bettie F. 42498.....
N. C. McFarland.

Ingomar 7897a.
D. A. Shafer.

Katisha 5616.
S. Y. Thornton.

89934 Fanny Same. Sold to same.

89936 Lucy Same. Sold to Chas. Hawkins, Hawkins, Mo.

89938

Josie

Farrowed Feb. 10 1904.
Litter, 13; 4 boars and 5 sows raised.
Bred by Wm. Osborn & Son, Bedford, Ia.
Sold to I. C. Welch, Bedford, Ia.
Resold to Asa Gibbs, Klemme, Ia.

Joe 17795 — I. C. Welch.
- Splendor 10191. I. C. Welch.
- Olympia II 38886. I. C. Welch.

Sarah 23452 — I. C. Welch.
- Welch's Perfection 5021. Welch Bros.
- Leota H. 6582. I. C. Welch.

89940

Tookhees

Farrowed Sept. 12 1904
Litter, 9; 3 boars and 5 sows raised.
Bred by S. Y. Thornton, Blackwater, Mo.
Sold to W. J. Wallace, Kansas City, Mo.

Red Chief 15293 — Harry Sneed.
- Bernard 12245. A. F. Russell.
- My Jewell III 33100. Harry Sneed.

Queen Ann II 35142 — S. Y. Thornton.
- Orion of Mo. 6127. S. Y. Thornton.
- Queen Ann 20502. S. Y. Thornton.

89942 Upweekis Same. Sold to same.

89944 Omeme Same. Sold to same.

89946

Nokomis

Farrowed Sept. 12 1904
Litter, 9; 3 boars and 5 sows raised.
Bred by S. Y. Thornton, Blackwater, Mo.
Sold to W. J. Wallace, Kansas City, Mo.

Red Chief 15293 — Harry Sneed.
- Bernard 12245. A. F. Russell.
- My Jewell III 33100. Harry Sneed.

Queen Ann II 35142 — S. Y. Thornton.
- Orion of Mo. 6127. S. Y. Thornton.
- Queen Ann 20502. S. Y. Thornton.

89948 Nopowallie Same. Sold to same.

89950

Anona

Farrowed Sept. 21 1904.
Litter, 11; 3 boars and 6 sows raised.
Bred by S. Y. Thornton, Blackwater, Mo.
Sold to W. J. Wallace, Kansas City, Mo.

Red Chief 15293 (See above.)

Lallie C. 21210 — S. Y. Thornton.
- Prince Rolla 2079. S. G. Richards.
- Lallie II 8940. S. Y. Thornton.

89952 Moween Same. Sold to same.

89954

Killooleet

Farrowed Sept. 19 1904.
Litter, 14; 4 boars and 5 sows raised.
Bred by S. Y. Thornton Blackwater, Mo.
Sold to W. J. Wallace, Kansas City, Mo.

Red Chief 15293 (See above.)

Bird 39094 — S. Y. Thornton.
- Success 8487. L. L. Griggs.
- Bird II 19018. S. Y. Thornton.

89956

Meeko

Farrowed May 8 1904.
Litter, 9; 4 boars and 4 sows raised.
Bred by S. Y. Thornton Blackwater, Mo.
Sold to W. J. Wallace, Kansas City, Mo.

Red Chief 15293..... (See above.)

Minnie Lass 27146 ... S. Y. Thornton.

Port 6367. S. Y. Thornton.

Minnie 3038. S. Y. Thornton.

89958

Megaleep

Farrowed Sept. 20 1904.
Litter, 12; 3 boars and 6 sows raised.
Bred by S. Y. Thornton Blackwater, Mo.
Sold to W. J. Wallace, Kansas City, Mo.

Red Chief 15293..... (See above.)

Model 39092 ..... S. Y. Thornton.

Mo. Prince 8477. D. W. Brown.

Model Girl II 17298. S. Y. Thornton.

89960

Unkwunk

Farrowed Sept. 4 1904.
Litter, 11; 4 boars and 5 sows raised.
Bred by S. Y. Thornton Blackwater, Mo.
Sold to W. J. Wallace, Kansas City, Mo.

Red Chief 15293..... (See above.)

Gold Drop III 36540.. S. Y. Thornton.

Orion of Mo. 6127. S. Y. Thornton.

Gold Drop II 7856. S. Y. Thornton.

89962

Lucrecia

Farrowed Mar. 27 1904.
Litter, 8; 4 boars and 4 sows raised.
Bred by S. V. Wheeler, Gilead, Neb.
Sold to R. L. Wilson, Chester, Neb.

Longfellow Mac 18923. M. Tisser.

Jack Spry 16357. H. Jacobs.

Polly T. 24902. M. Tisser.

Chief's Choice 79482... S. V. Wheeler.

Morton Chief 15613 F. T. Walls.

Red Beauty 37528. S. V. Wheeler.

89964

Miss Wheeler

Farrowed Mar. 21 1904.
Litter, 17; 7 boars and 5 sows raised.
Bred by S. V. Wheeler, Gilead, Neb
Sold to R. L. Wilson, Chester, Neb.

Longfellow Mac 18923. (See above.)

Miss Ward 61560..... W. H. Ward.

Red Thorn 12019. J. D. Stevenson.

Souvenir III 23266. C. H. Searle.

89966 Evangeline Same. Sold to same.

89968

Improver's Maid

Farrowed Apr. 22 1904.
Litter, 10; 3 boarsa nd 2 sows raised.
Bred by Bowman & Fitch, Lawrence Neb.
Sold to B. F. Roberts, Hebron, Neb.
Resold to R. L. Wilson, Chester, Neb.

Improver II 13365... O. S. West.

Duroc King 7327a. Ira VanAusdal.

Red Perfection 17704a. J. H. Lathrop.

Superior Maid 68096.. Bowman & Fitch.

Advance 10697. D. W. Brown.

I X L I 33238. Bowman & Fitch.

89970

Superior Princess

Farrowed Feb. 3 1904.
Litter, 7; 2 boars and 1 sow raised.
Bred by W. F. Garrett, Portis, Kan.
Sold to R. L. Wilson, Chester, Neb.

Success II 17159.....
S. M. DeYoe & Son.

Success 9293.
D. W. Brown.

Leata III 18192.
S. M. DeYoe & Son.

Herman Bell 44882...
E. Z. Russell.

Glendale Chief 9623a.
Ira VanAusdal.

Aurora Lee II 20610.
West & Salisbury.

89972

Omeomy

Farrowed Apr. 22 1904.
Litter, 14; 6 boars and 4 sows raised.
Bred by Chas. Dorr, Peterton, Kan.
Sold to W. F. Carney, Cedar Vale, Kan.

Honesty 17851 .....
P. H. Thomas.

John J. 17849.
E. L. Young.

Mollie M. 42044.
J. U. Howe.

Sarah B. II 46380....
Peter Blocher.

Waverly Lad 10067.
Thos. Bennett.

Sarah B. 22934.
Newton Bros.

89974

Mable

Farrowed Apr. 12 1903.
Litter, 10; 4 boars and 4 sows raised.
Bred by W. E. Franklin, Sabetha, Kan.
Sold to T. P. Stewart, Sabetha, Kan.
Resold to A. G. Smith, Sabetha, Kan.

Liberty Jim 17745....
W. C. Horning.

Czar H. 11553.
T. L. Livingston.

Red Belle II 15886.
Geo. Horning.

Carnation 50926 .....
W. E. Franklin.

Republic Chief 19273.
W. H. Ward.

Ruth A. 50518.
W. E. Franklin.

89976

Miss West

Farrowed Apr. 7 1904.
Litter, 7; 1 boar and 2 sows raised.
Bred by O. S. West, Paullina, Ia.
Sold to Tyler & Son, Illinois City, Ill.

Crimson Wonder 26355
H. L. Cantine.

Toistoi 12533.
H. F. Hoffman.

Ohio Anna 8th 24200.
Wm. Roberts & Son.

Challenger Lass 88518.
O. S. West.

Duroc Challenger 11163.
C. W. & Wm. Reed.

Lady West II 37780.
O. S. West.

89978

Fanny

Farrowed Apr. 12 1903
Litter, 13; 2 boars and 5 sows raised.
Bred by John D. Good, Boone, Ia.

King Ames 22013.....
Iowa Agrl College.

King Edward 11421.
R. P. Walrod.

College Pet IV 30500.
Iowa Agrl. College.

Susie 33128 .....
Jas. T. Dollison.

Trone's Choice 10041.
Geo. Trone.

Miss Donelson 20342.
M. H. Donelson.

89980

Clara C.

Farrowed Sept. 29 1903
Litter, 11; 3 boars and 6 sows raised.
Bred by Geo. Kerr, Sabetha, Kan.
Sold to W. R. Walters, Sabetha, Kan.

Ben Butler T. 17741..
Geo. E. Butler.

Logan Chief 8021.
W. R. Johnson.

Trixey 26076.
Geo. Butler.

Beauty K. 31962.....
W. H. Taylor.

Stemwinder 5191.
J. D. Stevenson.

Slab 31960.
W. H. Taylor.

89982
Lilly H.

Farrowed Oct. 11 1903.
Litter, 13; 4 boars and 6 sows raised.
Bred by Geo. Kerr, Sabetha, Kan.
Sold to W. R. Walters, Sabetha, Kan.

- Good Enough 18279... F. F. Failor.
  - St. Paul 10745. F. F. Failor.
  - Lady F. 25272. F. F. Failor.
- Dark 23262 ..... Geo. Kerr.
  - Searle's Choice 7099. C. H. Searle.
  - Beauty K. 31962. W. H. Taylor.

89984
Miss May

Farrowed June 7 1904.
Litter, 8; 3 boars and 5 sows raised.
Bred by R. E. Willis, Temple, Kan.

- Sir Charles 12703 .... Tom Frazier.
  - Gen. Cronje 6829. Geo. W. Seckman.
  - Goldie O. 11422. Geo. Seckman.
- Lettice 29046 ..... Tom Frazier.
  - Nathan II 8033. W. L. Addy.
  - Columbian Princess 3334. C. H. Searle.

89986
Bessie

Farrowed Apr. 13 1904.
Litter, 11; 5 boars and 6 sows raised.
Bred by R. E. Willis, Temple, Tex.

- Sir Charles 12703.... (See above.)
- Miss Ima 49522..... Tom Frazier.
  - Thornton 15157. S. Y. Thornton.
  - Nell 47610. Tom Frazier.

89988
Goldy

Farrowed Mar. 16 1903.
Litter, 8; 4 boars and 3 sows raised.
Bred by M. H. Alberty, Cherokee, Kan.
Sold to Johnson Workman, Lyons, Kan.
Resold to Frank Bundy, Lyons, Kan.

- Nathan Boy 12141 ... M. H. Alberty.
  - Nathan II 8033. W. L. Addy.
  - Beauty Perfection 21670. M. H. Alberty.
- Golden Beauty II 28130 D. Trott.
  - Whatyou Want 7143. J. U. Howe.
  - Golden Beauty 6336. D. Trott.

89990 Gold Dust Same. Sold to same. Resold to same.

89992 Golden Ruby III Same. Sold to same. Resold to same.

89994
Ruby Belle

Farrowed Mar. 18 1904
Litter, 11; 2 boars and 7 sows raised.
Bred by W. H. Reed, Whitewater, Wis.
Sold to C. F. Magers, Tiffin, O.

- Sensation Jr. 22461... D. W. Brown.
  - Sensation 7393a. L. L. Moorman & Co.
  - Lady B. 16328a. Ira VanAusdal.
- Nerissa 43208 ..... W. H. Reed.
  - La Grange 4527. A. N. McGeoh.
  - Best of All 25924. W. H. Reed.

89996

Alice H.

Farrowed Sept. 3 1904.
Litter, 7; 3 boars and 4 sows raised.
Bred by E. H. Hurt & Son, Clifton Hill, Mo.
Sold to Jas. W. Smith, Charleston, Mo.

Hurt's Sensation 26947
D. W. Brown.

Sensation 7393a.
L. L. Moorman & Co.

Tip Ear 22554a.
D. W. Brown.

Ruby H. 69356 .....
E. H. Hurt & Son.

Choice Goods I 18417.
Buchanan Stock Farm.

Miss Raymond 43864.
E. H. Hurt & Son.

89998

Mattie B.

Farrowed Aug. 29 1904
Litter, 10; 5 boars and 3 sows raised.
Bred by E. H. Hurt & Son, Clifton Hill, Mo.
Sold to Jas. W. Smith, Charleston, Mo.

Hunt's Sensation 26947
D. W. Brown.

Sensation 7393a.
L. L. Moorman & Co.

Tip Ear 22554a.
D. W. Brown.

Maggie B. 69360 .....
E. H. Hurt & Son.

Choice Goods I 18417.
Buchanan Stock Farm.

December Belle 1st 53678.
E. H. Hurt & Son.

90000

Mayble R.

Farrowed Apr. 11 1904
Litter, 15; 5 boars and 4 sows raised.
Bred by J. W. Reed, Portis, Kan.
Sold to Henry Overholser, Plainville, Kan.

Neb. Prince Eric II 12619 .....
W. H. Hogate.

Glenwood King 7897.
L. L. May.

Glenwood Queen 25862.
W. W. Hogate.

Daisy E. 32004.....
J. W. Reed.

Garfield 10169.
W. L. Garrett.

Sunshine 27934.
J. H. Detweiler.

90002

Callie X

Farrowed Apr. 6 1903.
Litter, 2; 1 sow raised.
Bred by B. F. Roberts, Hebron, Neb.

Longfellow Mac 18923
M. Tisser.

Jack Spry 16357.
Henry Jacobs.

Polly M. 24902.
M. Tisser.

Hebron Queen 51062..
B. F. Roberts.

Red Duke 15747.
S. V. Wheeler.

Lady Roberts 22974.
F. T. Walls.

90004

Omyome

Farrowed Oct. 9 1903.
Litter, 9; 2 boars and 4 sows raised.
Bred by O. N. Woody, Monroe, Ia.
Sold to R. S. Miller, Kilduff, Ia.

Big Chief D. 16491...
O. N. Woody.

Minnesota Chief 8611.
T. E. Bly.

Cholera Proof 17184.
O. N. Woody.

Alice F. 50228.....
O. N. Woody.

America II 12333.
N. P. Clark.

Evalena W. 33512.
O. N. Woody.

90006

Mary

Farrowed May 27 1904.
Litter, 9; 5 boars and 3 sows raised.
Bred by Geo. Jewell, Harrisonville, Mo.
Sold to Painter & Son, Peculiar, M.o

Cherry Boy 23365 ...
McFarland Bros.

Mo. Wonder 12945.
O. Walter & Co.

Sister 30048.
S. Y. Thornton.

Dee R. 63798 .....
H. C. Lyons.

Col. Park 14463.
J. H. Park.

Cottonwood Belle 38400.
H. C. Lyons.

90008
Hilda

Farrowed Apr 12 1903.
Litter, 9; 4 boars and 3 sows raised.
Bred by Perry Livingood, Castana, Ia.

Phil Clark II 16035...
H. F. Hoffman.
- Phil Clark 12535. N. P. Clark.
- Favori 10938. H. F. Hoffman.

Wenona 45448 .....
H. F. Hoffman.
- Hoyle 8961. Wm. Roberts & Son.
- Faylee II 8028. H. F. Hoffman.

90010 Dorcas Same.

90012 Wenona II Same.

90014
Hiawatha

Farrowed Apr. 11 1903
Litter, 6; 2 boars and 3 sows raised.
Bred by Perry Livingood, Castana, Ia.

Phil Clark II 16035...
(See above.)

Bonny Maid 59396....
Perry Livingood.
- Fisher's Pride 18883. C. A. H. Fisher.
- Lady Alice 45450. H. F. Hoffman.

90016
Nancy

Farrowed Apr. 7 1904.
Litter, 7; 2 boars and 3 sows raised.
Bred by E. H. Dunklee, DeSmet, S. D.
Sold to W. F. Kelley, Baltic, S. D.

Dan Patch 25513 ....
L. L. DeYoung.
- Duroc Model 11227. A. J. DeYoung.
- Lady Bird 35012. H. F. Hoffman.

Winnie 79040 .....
E. H. Dunklee.
- Jacob Astor 18217. E. J. English.
- Pocahontas 51972. L. L. DeYoung.

90018
Halo 137

Farrowed Mar. 10 1904.
Litter, 8.
Bred by R. H. Quick, Piatt, Ill.
Sold to B. P. Tremains, Plattville, Ill.

Excelsior Boy 16609..
Ira Jackson.
- Butler Boy 8457a. S. E. Morton & Co.
- Mell Etta 16096a. S. E. Morton & Co.

Phoebe 33840 .....
F. F. Failor.
- Jumbo Red 7973. S. E. Morton & Co.
- Olympia 16120a. Wm. Roberts & Son.

90020
Fairview Lady

Farrowed Feb. 17 1904.
Litter, 11: 6 boars and 2 sows raised.
Bred by J. H. Davis, Chillicothe, Mo.

Jewell 16599 .....
J. D. Stevenson.
- Silver Dick 1619. N. P. Clark.
- Maud R. 16894. W. H. Taylor & Son.

Davis Model 27426...
J. R. Ney.
- Nay's Champion 3525. J. D. Stevenson.
- Red Rose W. 7394. J. D. Stevenson.

90022

Katy D.

Farrowed Apr. 23 1904.
Litter, 9; 4 boars and 3 sows raised.
Bred by J. H. Davis, Chillicothe, Mo.
Sold to R. T. Dent, Bucklin, Mo.

Jewell 16599 .....
(See above.)

Sweet Beauty 45640..
J. L. Condron.

Allen Scoville 8679.
Wm. Roberts & Son.

Belle's Rival 23936.
J. L. Condron.

90024

Blue Hill Laura

Farrowed Mar. 3 1904.
Litter, 8; 2 boars and 2 sows raised.
Bred by R. H. Quick, Piatt, Ill.
Sold to D. S. Clark, Chatsworth, Ill.

Excelsior Boy 16609..
Ira Jackson.

Producer 56480 .....
F. F. Failor.

Butler Boy 8457a.
S. E. Morton & Co.

Mell Etta 16096a.
S. E. Morton & Co.

Elite 6653.
B. F. Spencer.

Phoebe 33840.
F. F. Forlia.

90026

Jennie

Farrowed Apr. 11 1904
Litter, 13; 3 boars and 2 sows raised.
Bred by Wm. Sexsmith, Greenfield, Ia.
Sold to E. Harris, Fontanelle, Ia.

Jasper Lad 24443 ....
J. W. McConeghy.

Annette W. 44974 ....
H. W. Winder.

Logan 6969.
Louie Aillaud.

Eva Rose 18832.
A. G. French.

Golden Boy 10813.
H. D. McDermott.

Multiplier 44970.
J. D. McDermott.

90028

She's Mine

Farrowed Sept. 19 1903
Litter, 13; 3 boars and 5 sows raised.
Bred by Harry Pfander, Clarinda, Ia.
Sold to Ed Harris, Fontanelle, Ia.

Addy's Hero 20939....
W. L. Addy Son.

Starlight 35786 .....
Harry Pfander.

Nash's Hero 9277.
T. G. Nash.

Hoosier Lass 14018.
N. Wood.

Rural Hur 11927.
I. C. Welch.

Jennie B. 27528.
I. C. Welch.

90030

Liberty Queen

Farrowed Apr. 3 1904.
Litter, 8; 3 boars and 3 sows raised.
Bred by John E. Rose, Ozawkie, Kan.

Burchard King 30687..
W. C. Horning.

Winchester Queen 88708 ... .
T. L. Livingston.

Horning Corrector 10497.
Geo. W. Seckman.
Pet W. C. A. 49852.
C. Horning.

Glendale 12271.
E. Z. Russell.

Red Bell II 18150.
Geo. Horning.

90032
Modeline

Farrowed Apr. 2 1904.
Litter, 11; 5 sows raised.
Bred by O. S. West, Paullina, Ia.
Sold to F. W. Murphy, Wheaton, Minn.

Crimson Wonder 26355
H. L. Cantine.

Tolstoi 12533.
H. F. Hoffman.

Ohio Anna VIII 24200.
Wm. Roberts & Son.

West's Fancy V. 23330a
West & Salisbury.

Duroc King 7327a.
Ira VanAusdal.

West's Fancy II 20250a
West & Salisbury.

90034
Queen

Farrowed Apr. 1 1904.
Litter, 11; 4 boars and 4 sows raised.
Bred by S. N. Hickman, Aurora, Neb.
Sold to C. A. Wilson, Marquette, Mich.
Resold to A. C. Cowley, Aurora, Neb.

Col. Watson 17017....
E. B. Watson.

Denver 11869.
G. J. McKinnon.

Golden Maid 2329o.
H. L. Cantine.

Just Right 50354.....
S. N. Hickman.

Grant 9865.
Briggs & Son.

Ella Belle H 18360.
S. N. Hickman.

90036
Golden Rose

Farrowed Mar. 18 1904
Litter, 11; 5 boars and 6 sows raised.
Bred by Jas. J. Waldmann, Comstock, Neb.

Bruce Duke 26747.....
G. VanPatten.

Bruce 15213.
W. S. West.

No. 28 25528.
Geo. Briggs & Son.

Anna Goldfield 64734..
McNutt & Meese.

Ord I. 15539.
M. D. Boydston.

Lady Goldfield 37476.
Dice & Garber.

90038
Greeley Queen

Farrowed Apr. 12 1903.
Litter, 9; 2 boars and 7 sows raised.
Bred by J. H. Davis, Chillicothe, Mo.
Sold to Chas. Netee, Green City, Mo.

Jewell 16599 .....
J. D. Stevenson.

Silver Dick 1619.
N. P. Clark.

Maud B. 16894.
W. H. Taylor & Son.

Dollie B. 39592.....
J. H. Davis.

King George 8173.
John Hoyt.

Maud Davis 19530.
D. L. F. Zumbro.

90040 Oceanic Princess

Same. Sold to same.

90042
Hellen

Farrowed May 9 1904.
Litter, 6; 3 boars and 3 sows raised.
Bred by Jno. W. Jones & Co., Meredith, Kan.
Sold to J. H. Jackson, Nevada, Mo.
Resold to Roy E. Saunders, Nevada, Mo.

Fancy Kant Be Beat 24921 .....
Ed S. Foust.

Kant Be Beat 10239a.
Ira Jackson.

Fancy Xenia 47490.
Ed S. Foust.

Fancy Lady 62274....
Jno. W. Jones & Co.

Fancy Jumbo 17163.
H. B. Louden & Son.

Fancy Nonesuch 40558.
Jno. W. Jones & Co.

90044 Hettie

Same. Sold to same.

90046

Daisy Girl

Farrowed Feb. 19 1904.
Litter, 10; 7 boars and 1 sow raised.
Bred by J. C. Gallatin, Chillicothe, Mo.
Sold to Robert Cooper, Harris, Mo.

Baker's Best 18877....
C. F. Baker.

Vanderbilt 4531.
C. S. Miller.

Lady West II 18394.
O. S. West.

Queen II 55582.....
J. C. Gallatin.

Jumbo G. 9989.
D. L. F. Zumbro.

Gallatin Queen 25934.
J. L. Zumbro.

90048

Beulah Belle

Farrowed July 24 1903.
Litter, 11; 2 boars and 4 sows raised.
Bred by C. C. Knapp, Beatrice, Neb.
Sold to A. H. Kidd, Beatrice, Neb.

King Chester 19185....
O. W. King.

King Lem 18183.
J. B. Davis.

Beauty King 46428.
M. E. Edwards.

Sister L. 35444.....
C. C. Knapp.

Sharp's Model 5743.
Jas. M. Williams.

Miss L. 18170.
T. L. Livingston.

90050

Olive I

Farrowed Apr. 28 1903.
Litter, 9; 4 boars and 5 sows raised.
Bred by T. S. McGee, Russell, Ia.

George M. 16889.....
L. L. Overholser.

Rough Rider 12465.
F. O. Cubbage.

Shannon Girl 20996.
L. B. Watson.

Onward May 52536....
C. R. Manifold.

Ranter Boy 16891.
L. L. Overholser.

Eva R. II 35556.
Wm. Godby.

90052 Mary A. Same.

90054 Queen of the Herd Same.

90056 Rejane Same.

90058

Gold Queen

Farrowed July 9 1904.
Litter, 11; 5 boars and 5 sows raised.
Bred by Leon C. Crockett, Sunnyside, aWsh.
Sold to Paul S. Isanberg, Honalulu, H. I.
Resold to H. B. David higar, Joseph, Ore.

Goldstone 26237.....
Amos Wilkin.

Coburg Chief 13425.
W. F. Stufft.

Oregon Queen 31302.
D. Russell.

Alderwood's Queen 40656 .....
M. H. Davis.

Old Business 7555.
Will Banks.

Maid D. 31858.
M. H. Davis.

90060
Bessie Belle

Farrowed May 3 1902.
Litter, 12; 3 boars and 3 sows raised.
Bred by N. B. Cutler, Carthage, Ill.
Sold to L. E. Thomas, Golden, Ill.

M. D. Lafayette 14499.
Thos. Bennett.

Referee 5857a.
Thos. Bennett.

Golden Rod 12736a.
Thos. Bennett.

Bonnie Belle 24174....
N. B. Cutler.

Cutler's Hero 4161.
Geo. W. Seckman.

Bon Ton Wonder 10168.
H. E. Browning.

90062
Queen II

Farrowed Apr. 19 1902.
Litter, 7; 4 boars and 3 sows raised.
Bred by J. P. Plummer, Rochester, Ill.
Sold to L. E. Thomas, Golden, Ill.

The King 7651.....
Fred Yetter.

Perfection Duke 5213.
G. W. Seckman.

Red Rose Y. 8408.
J. H. Lathrop.

Mollie Darling 35054..
G. E. Jones.

Nero I 10649.
Iowa Agrl. College.

Red Girl P. 29742.
G. E. Jones.

90064
Golden Ringlet

Farrowed Sept. 28 1904
Litter, 10; 3 boars and 5 sows raised.
Bred by Geo. W. Seckman, Ripley, Ill.

Seck's Kant Be Beat 29913 .....
Watt & Foust.

Kant Be Beat 10239a.
Ira Jackson.

Cedarville Queen VI 28864a.
R. C. Watt.

Golden Knight II 70586
Geo. W. Seckman.

Tip Top Notcher 20729.
R. C. Watt.

Goldie O. XXXX 55690
Geo. W. Seckman.

90066
Hunkydora

Farrowed Apr. 15 1903.
Litter, 7; 4 boars and 3 sows raised.
Bred by Wm. Lindenberg, Kiron, Ia.

Broad Back L. 15383..
R. W. Jones.

Broad Back Jr. 10071a.
Wm. Robertson.

Louis 31370.
Wm. Roberts & Son.

Goldie 52566 .....
Alfred Clauson.

Entwistle II 12263.
H. L. Cantine.

Perfect Rose 36088.
Alfred Clauson.

90068
Funny

Farrowed Apr. 11 1903
Litter, 10; 4 boars and 4 sows raised.
Bred by Wm. Lindenberg, Kiron, Ia.

Broad Back L. 15383..
(See above.)

Good Year 52562.....
Alfred Clauson.

Iowa Prince 9555a.
Jasper Benson & Son.

Parry Victor Annie 34684.
B. A. Samuelson.

90070
Anna J.

Farrowed Sept. 18 1904
Litter, 6; 2 boars and 4 sows raised.
Bred by O. Walker & Sons, Palestine, Ill.
Sold to G. P. Friesz, Mascoutah, Ill.

Challenger 26881 ....
D. W. Brown.

Sensation 7393a.
L. L. Moorman & Co.

Fairview Rosa 43096.
I. J. Lorton.

Marie M. 74098 .....
S. E. Morton & Co.

Forty Kings 11007a.
S. E. Morton & Co.

Walker's Model 48778.
S. E. Morton & Co.

90072 Ruby C. Same. Sold to H. H. Hawkins, Palestine, Ill

90074 Improver's Cherry

Farrowed Apr. 14 1904.
Litter, 10; 5 boars and 4 sows raised.
Bred by Geo. Briggs & Son, Clay Center, Neb.
Sold to H. H. Drake, Frankfort, Kan.

- Improver II 13365...
  - Duroc King 7327a.
  - Ira VanAusdal.
  - Red Perfection 11704a.
  - J. H. Lathrop.
- Chioe 67820 .....
  - Red Lad 8797.
  - G. N. Woody.
  - Brigg's Beauty 58714.
  - Geo. Briggs & Son.

O. S. West.
Geo. Briggs & Son.

90076 Clarinda

Farrowed May 12 1904.
Litter, 10; 6 boars and 3 sows raised.
Bred by O. S. West, Paullina, Ia.
Sold to A. T. Cole, Beatrice, Neb.
Resold to H. H. Drake, Frankfort, Kan.

- Crimson Wonder 26355
  - Tolstoi 12533.
  - H. F. Hoffman.
  - Ohio Anna VIII 68164.
  - O. S. West.
- Fancy West 71854....
  - West's Banker 16229.
  - O. S. West.
  - Fancy West VII 68164.
  - O. S. West.

H. L. Cantine.
O. S. West.

90078 Queen Isabelle

Farrowed Apr. 27 1904.
Litter, 6; 2 boars and 4 sows raised.
Bred by Sarah Nicholson, Mt. Pleasant, Ia.
Sold to Ada L. Johnson, Mt. Pleasant, Ia

- Ben Walker 25875....
  - Welch's Protection 18071.
  - Welch Bros.
  - Queen Ester 42500.
  - Welch Bros.
- Red Ross 24240.....
  - King Walker 6165.
  - Welch Bros.
  - Walt's Choice 20208.
  - Welch Bros.

Welch Bros.
Walker Bros.

90080 Lady Johnson Same. Sold to same.

90082 Rebecca

Farrowed Apr. 27 1904.
Litter, 13; 1 boar and 1 sow raised.
Bred by McFarland Bros., Sedalia, Mo.
Sold to Eldridge & Porter, Holden, Mo.

- II Climax 23361.....
  - Climax 14431.
  - C. R. Doty.
  - Wisdom 22120.
  - McFarland Bros.
- Big Mack 67804 .....
  - Wonder Lad 17259.
  - McFarland Bros.
  - Producer 40804.
  - N. C. McFarland.

McFarland Bros.
McFarland Bros.

90084 Red Betty

Farrowed Apr. 20 1903.
Litter, 11; 5 boars and 5 sows raised.
Bred by C. J. Branthover & Son, Saltsburg, Pa.
Sold to Geo. Entry, Templeton, Pa.
Resold to J. R. Lewis, Cameron, West Va.

- Royal Chief 17923a...
  - Ohio Chief 8727a.
  - S. E. Morton & Co.
  - Springvalley Queen 39072a.
  - R. C. Watt.
- Sunbeam II 49338....
  - Conover 11907.
  - O. A. Shafer.
  - Sunbeam 24336.
  - West & Roberts.

R. C. Watt.
Ike M. Wolcott.

90086
Neely's Model

Farrowed Apr. 2 1904.
Litter, 7; 3 boars and 4 sows raised.
Bred by Ed Neely, Lathrop, Mo.

- Prince V. 21749..... G. VanPatten.
  - Paul F. 16403. F. F. Failor.
  - Red Ruby 39250. G. VanPatten.
- Mildred L. 79686..... Ed Neely.
  - I. X. L. Improver 16163. Bowman & Fitch.
  - Pride of Green Lawn 56328. C. B. Fagin.

90088
Lathrop Belle

Farrowed Apr. 11 1903
Litter, 10; 5 boars and 4 sows raised.
Bred by Ed Neely, Lathrop, Mo.

- I. X. L. Improver 16163 ..... Bowman & Fitch.
  - Improver II 13365. O. S. West.
  - Rose I. X. L. II 30494. Bowman & Fitch.
- Pride of Green Lawn 56328 ..... C. B. Fagin.
  - Advance 10697. D. W. Brown.
  - Miss Lathrop 42694. C. B. Fagin.

90090 Queen Bess Same.

90092
Lulu May

Farrowed May 7 1903.
Litter, 10; 7 boars and 3 sows raised.
Bred by Ed Neely, Lathrop, Mo.

- I. X. L. Improver 16163 ..... (See above.)
- Red Rose A. 56324.... C. B. Fagin.
  - Advance 10697. D. W. Brown.
  - Miss Lathrop 42594. C. B. Fagin.

90094 Pride of Green Lawn II

Farrowed Feb. 26 1904.
Litter, 17; 10 boars and 3 sows raised.
Bred by Ed Neely, Lathrop, Mo.

- Prince V. 21749..... G. VanPatten.
  - Paul F. 16403. F. F. Failor.
  - Red Ruby 39250. G. VanPatten.
- Pride of Green Lawn 56328 ..... C. B. Fagin.
  - Advance 10697. D. W. Brown.
  - Miss Lathrop 42694. C. B. Fagin.

90096
Topsy

Farrowed June 5 1903.
Litter, 10; 2 boars and 2 sows raised.
Bred by W. E. Shultz, Alexandria, Neb.

- Prince Henry 22197.. W. A. Kirkpatrick.
  - Prince Perfection 8351a. West & Salisbury.
  - Aksarben Queen 23746. West & Salisbury.
- Lady May 54862..... C. W. Barnes.
  - Brigg's Model 7949. Geo. Briggs & Son.
  - Susie Bower 18248 W. H. Taylor.

90098
May

Farrowed Apr. 12 1905
Litter, 13; 2 boars and 5 sows raised.
Bred by John D. Good, Boone, Ia.
Sold to Jas. Burnett, Boone, Ia.

King Amos 22013....
Iowa Agrl. College.

King Edward VII 11421.
R. P. Walrod.
College Pet IV 30500.
Iowa Agrl. College.

Susie 33128 .....
Jas. T. Dollison.

Trone's Choice 10041.
G. W. Trone.
Miss Donnelson 20348.
M. H. Donelson.

90100
Fancy

Farrowed Apr. 10 1904.
Litter, 9; 3 boars and 2 sows raised.
Bred by Frank Berry, Amboy, Ill.
Sold to Frank King, Amboy, Ill.

Hopewell King 15679..
T. W. Stoner & Son.

None Such 13219.
G. W. Stoner.
Stoner's Model 23138a.
G. W. Stoner.

Mandy 67636.. .....
G. I. Newton.

Charles K. 25793.
West & Salisbury.
Bessie V. 61912.
W. H. Tryon.

90102
Quincie Queen

Farrowed Apr. 21 1903.
Litter, 14; 2 boars and 12 sows raised.
Bred by W. C. Parks, Ottawa, Kan.
Sold to Wm. Kreck, Ottawa, Kan.

Iowa Boy 20183.....
W. M. Roberts & Son.

Frank 10075a.
J. W. Stribling.
Cora Roberts 22452.
Wm. Roberts & Son.

Iowa Jennie 49426....
Wm. Roberts & Son.

Broad Back Jr. 13451.
Wm. Roberts & Son.
Malinda 22470.
Wm. Roberts & Son.

90104
Fancy Girl

Farrowed Apr. 5 1903.
Litter, 8; 3 boars and 5 sows raised.
Bred by G. B. Weaver, Harrisonville, Mo.

Jumbo 15391 .....
G. B. Weaver.

Bimbo 7121.
F. F. Failor.
Maud S. 18674.
J. L. Zumbro.

Barbee 39780 .....
R. F. Barron.

Trademark 6893.
J. H. Powell.
Daisy Belle 17110.
D. L. F. Zumbro.

90106
Fanny D.

Farrowed Mar. 25 1904
Litter, 12; 5 boars and 4 sows raised.
Bred by M. H. Caudle, Fayette, Ia.

David 16827 .....
S. J. Butts.

Bishop M. 8615.
C. J. Neil.
Nora Note 25660.
S. J. Butts.

Janet 65972 .....
M. H. Caudle.

Daniel 16825.
S. J. Butts.
Rue C. 40004.
S. E. McCullough.

90108 Miss Mac Same.

90110 Lilly M. Same. Sold to W. C. Gleim, Arlington, Ia.

90112

Daisy D.

Farrowed Mar. 30 1904
Litter, 11; 3 boars and 4 sows raised.
Bred by H. H. Diers, St. Olaf, Ia.
Sold to M. H. Caudle. Fayette, Ia.

- Perfection Chief 26719 C. J. Gaebel.
  - Chief Perfection 10959a. S. E. Morton & Co.
  - Lady Perfection 24060a C. J. Gaebel.
- Golden Maid 71852... H. H. Diers.
  - Nebraska Boy 18361. C. J .Gaebel.
  - Mary Ann 43526. H. H. Diers.

90114

Bell Girl

Farrowed Mar. 13 1904.
Litter, 8; 2 boars and 5 sows raised.
Bred by J. D. Carson, Hayesville, Ia.
Sold to James Hall, Martinsburg, Ia.

- Manhattan King 21815 Solon Ellmaker.
  - Best on Earth 8725. Wm. Godby.
  - Mistic 36350. Solon Ellmaker.
- Blue Bell 55552..... J. D. Carson.
  - Crawford 13671. R. L. Crawford.
  - Etty 40550. J. D. Carson.

90116

Bessie C.

Farrowed Mar. 15 1904.
Litter, 8; 2 boars and 5 sows raised.
Bred by J. D. Carson, Hayesville, Ia.
Sold to James Hall, Martinsburg, Ia.

- Manhattan King 21815 (See above.)
- Perfection L. 55554.. J. D. Carson.
  - Crawford 13671. R. L. Crawford.
  - Nettie R. 40542. J. D. Carson.

90118

Esther H.

Farrowed Mar. 14 1904
Litter, 11; 4 boars and 5 sows raised.
Bred by J. D. Carson, Hayesville, Ia.
Sold to Jas. Hall, Martinsburg, Ia.

- Manhattan King 21815 (See above.)
- Perfect Beauty 55570. W. E. Laughrey.
  - Charley Mac 11799. Bruce Bell.
  - Beauty of Erie 32220. F. F. Failor.

90120

Crimson Dot

Farrowed Apr. 20 1904.
Litter, 15; 2 boars and 6 sows raised.
Bred by O. S. West, Paullina, Ia.
Sold to A. T. Cole, Beatrice, Neb.

- Crimson Wonder 26355 ..... H. L. Cantine.
  - Tolstoi 12533. H. F. Hoffman.
  - Ohio Anna VIII 24200. Wm. Roberts & Son.
- Beatrice Queen 71346 O. S. West.
  - Duroc Challenger 11163. C. W. & Wm. Reed.
  - Paullina Queen 44606 O. S. West.

90122

Red Lady B.

Farrowed Mar. 18 1904.
Litter, 11; 2 boars and 7 sows raised.
Bred by W. H. Reed, Whitewater, Kan.
Sold to J. B. Davis, Fairview, Kan.
Resold to W. E. Franklin, Sabetha, Kan.

- Sensation Jr. 22461... D. W. Brown.
  - Sensation 7393a. L. L. Moorman.
  - Lady B. 16328a. Ira VanAusdal.
- Nerissa 43208 ..... W. H. Reed.
  - La Grange 4527. A. N. McGeoh.
  - Best of All 25924. W. H. Reed.

90124

Her Best

Farrowed Apr. 20 1903.
Litter, 8; 1 boar and 5 sows raised.
Bred by T. W. Miller, Fremont, Neb.
Sold to A. B. Ester, Fremont, Neb.

Athlete 16739 ..... Walton 16735. H. F. Hoffman.
Ray Hind. — Winsome II 39850. Ray Hind.

Sallie Clark 46406.... Phil Clark 12535. N. P. Clark.
H. F. Hoffman. — Elsie Vemer II 31702. H. F. Hoffman.

90126 Miranda Same. Sold to same.

90128

Daisy M.

Farrowed Aug. 3 1903.
Litter, 9; 5 boars and 4 sows raised.
Bred by Harry Sneed, Smithton, Mo.
Sold to Geo. F. Mosher, Greenwood, Mo.

Bernard S. 15997..... Bernard 12245. A. F. Russell.
Harry Sneed. — Sneed's Pride II 35928 Harry Sneed.

Daisy III 39950..... Brilliant 9265. H. B. Louden & Son.
Harry Sneed. — Daisy 18976. Harry Sneed.

90130

Vira

Farrowed Apr. 18 1903.
Litter, 9; 3 boars and 6 sows raised.
Bred by Ernest E. Henderson, Central City, Ia.
Sold to Arthur Howell, Shelbina, Mo.
Resold to Horace Samuels, Shelbina, Mo.

Liberty King 14877... Liberty Chief 9703. W. L. Bonnett.
D Nauman. — Liberty Queen 24048. O. W. Browning.

Vina 76932 ..... Referee 5857. Thos. Bennett.
E. E. Henderson. — Lorena 35984. E. E. Henderson.

90132

Lady Athlete

Farrowed Apr. 16 1903.
Litter, 8; 4 boars and 2 sows raised.
Bred by H. F. Hoffman Washta, Ia.
Sold to H. L. Cantine, Holstein, Ia.
Resold to W. W. Wheeler, Harlan, Ia.

Athlete 16739 ..... Walton 16735. H. F. Hoffman.
Ray Hind. — Winsome II 39850. Ray Hind.

Paulette II 44856.... Phil Clark 12535. N. P. Clark.
H. F. Hoffman. — Paulette 30738. H. F. Hoffman.

90134

Lady Wonder II

Farrowed Mar. 22 1904
Litter, 13: 4 boars and 5 sows raised.
Bred by H. L. Cantine, Quimby, Ia.
Sold to W. W. Wheeler, Harlan, Ia.

Tolstoy 12533. ..... Hugh Tucker 8963. N. P. Clark.
H. F. Hoffman. — Favori 10938. H. F. Hoffman.

Ohio Anna VIII 24200. You See 8079a. Wm. Roberts & Son.
Wm. Roberts & Son. — Ohio Anna VII 15822a Wm. Roberts & Son.

90136 Lady Wonder III Same. Sold to same.

90138

Sneed's Pride IV

Farrowed May 4 1904.
Litter, 13; 5 boars and 4 sows raised.
Bred by Harry Sneed, Smithton, Mo.
Sold to T. E. Smith, Norman, Okla.
Resold to J. A. Hullman, Norman, Okla.

Surprise II 20219....
Powell & Rudy.

Surprise 10817.
G. W. Trone & Son.

May F. 38062.
G. W. Trone & Son.

Sallie P. 57926.....
Harry Sneed.

Briuliant 9265.
H. B. Louden & Son.

Jennie S. 18668.
Harry Sneed.

90140

Prolific

Farrowed May 27 1903.
Litter, 8; 3 boars and 5 sows raised.
Bred by J. W. Brown, Trilla, Ill.

Lengthy Laddie 11239.
W. H. Baker & Son.

Silk Wood 3595.
G. W. Titsworth.

Grannie Bunch 23674.
W. K. Baker & Son.

Alice A. 88570.....
C. R. Doty.

Ferguson's Choice 7925a.
Geo. W. Trone.
Moss Rose W. 16078a.
J. W. Killam.

90142

Malcolm Dulcie

Farrowed Mar. 18 1903.
Litter, 13; 6 boars and 5 sows raised.
Bred by A. L. Falkinburg, Malcolm, Ia.
Sold to R. C. Pippin, Grinnell, Ia.
Sold to R. C. Pippin, Grinnell, Ia.

Senator W. 15101....
N. J. Darland.

Wilber 9737.
C. W. & Wm. Reed.

Rebbeca 19392.
T. W. Summers.

Malcolm Queen 31442.
S. M. DeYoe & Son.

King Edward 7201.
O. S. Miller.

Prairie Queen II 26800.
S. M. DeYoe & Son.

90144

Grace Beauty II

Farrowed Mar. 11 1904
Litter, 10; 1 boar and 2 sows raised.
Bred by W. H. Roush, Grand Island, Neb.
Sold to Raleigh Wilder, Central City, Neb.

Roush's Choice II 17277 .....
W. H. Roush.

Roush Choice 5439.
O. S. Roush.

Red Vic 6716.
H. B. Louden & Son.

Grace Beauty 11356..
Geo W. Seckman.

Woodburn's Perfection 2123.
Calla Harmon.
Grace Darling 874.
Geo. W. Trone.

90146

Golda II

Farrowed Apr. 4 1904.
Litter, 9; 4 boars and 5 sows raised.
Bred by Raleigh Wilder, Central City, Neb
Sold to Geo. Grosvenor, Clarks, Neb.

Aguinaldo 20713 .....
E. Z. Russell.

Acme 10379a.
E. Z. Russell.

Cydaria II 20676a.
E. Z. Russell.

Golda 33606 .....
S. N. Hickman.

Jumbo Red 7973
S. E. Morton & Co.

Nebraska Girl 11638.
S. N. Hickman.

90148

Royal Ada

Farrowed Sept. 4 1903.
Litter, 11; 4 boars and 5 sows raised.
Bred by Raleigh Wilder, Central City, Neb.
Sold to D. H. Burk, Central City, Neb.

Joseph G. 20707.....
E. M. Tarbell.

Old Gold 9281.
Robert Black.

Iowa Daisy 21046.
Wm. Roberts.

Juley 33600 .....
Raleigh Wilder.

Jumbo Red 7973.
S. E. Morton & Co.

Nebraska Girl 11638.
S. N. Hickman.

90150

Royal Beauty

Farrowed Sept. 11 1903
Litter, 9; 2 boars and 4 sows raised.
Bred by Raleigh Wilder, Central City, Neb
Sold to Sanfred Johnson, Central City, Neb.

Joseph G. 20707.....
E. M. Tarbell.

Old Gold 9281.
Robert Black.

Iowa Daisy 21046.
Wm. Roberts.

Nancy 48018 .....
Raleigh Wilder.

Coxy 13011.
T. E. Bly.

Golda 33606.
S. N. Hickman.

90152

Royal Bobbie

Farrowed Aug. 20 1903
Litter, 11; 4 boars and 5 sows raised.
Bred by Raleigh Wilder, Central City, Neb
Sold to D. H. Burch, Central City, Neb.

Joseph G. 20707.....
(See above.)

Silvie 48028 .....
Raleigh Wilder.

Coxy 13011.
T. E. Bly.

Nan 32650.
S. N. Hickman.

90154

Royal Lady

Farrowed Mar. 13 1904.
Litter, 7; 3 boars and 4 sows raised.
Bred by W. H. Roush, Grand Island, Neb.
Sold to Raleigh Wilder, Central City, Neb.
Resold to G. W. Cott, Arcada, Neb.

Ambition 31949 .....
G. VanPatten.

Paul F. 16403.
F. F. Failor.

Excelsior 45940.
G. VanPatten.

Red Lady V. 77280...
Geo. Briggs & Son.

Auction Boy II 17549.
J. A. Wissering.

Red Lady II 59966.
Geo. Briggs & Son.

90156

Paulina

Farrowed Apr. 21 1903.
Litter, 12.
Bred by H. B. Powell, Bruce, Ill.

Straw's Big Duke 17385 .....
Theo. Werth.

Werth's Triumph 9631a
Theo Werth.

Emma Jumbo 18114a.
F. F. Failor.

Powell I 60332 .....
W. K. Baker & Son.

Stoner's Boy 9353a.
J. W. Killam.

Betsy Baker II 13428.
W. K. Baker & Son.

90158

Perfect Rose II

Farrowed Mar. 13 1904.
Litter, 7; 3 boars and 4 sows raised.
Bred by A. J. & L. L. DeYoung, Sheldon, Ia.
Sold to T. E. Bly, Brewster, Minn.

Iowa King M. 14279..
G. A. Munson.

Luther Chief Jr. 14183
Wm. Fraker.

Iowa Queen 26026.
F. F. Failor.

Perfect Rose 48114...
A. J. DeYoung.

D.'s Chief 9153.
S. M. DeYoe & Sons.

Perfection Rose 27098.
J. DeYoung.

90160

Lake Park Belle

Farrowed Apr. 9 1904.
Litter, 8; 1 boar and 4 sows raised.
Bred by T. E. Bly, Brewster, Minn.
Sold to W. A. Brumemier, Iake Park, Ia.

Brewster Chief 24995.
W. H. Reed.

Morgan Farm D. 18 17467.
W. L. Bonnett.
Best of All 25924.
W. H. Reed.

Jackson Queen II 69996 .....
T. E. Bly.

Brewster Hub 12419.
B. Gruver.

Jackson Queen 48094.
T. E. Bly.

90162

Lake Park Daisy

Farrowed Apr. 29 1904.
Litter, 9; 1 boar and 2 sows raised.
Bred by T. E. Bly, Brewster, Minn.
Sold to W. A. Brumemeier, Lake Park, Ia.

West's Best 13223....
O. S. West.

Lord S. 9111a.
West & Salisbury.

Red Sadie 22358a.
West & Salisbury.

Brewster Lady 15644..
H. F. Hoffman.

Pericles 4499.
Wm. Roberts & Son.

Hoffman Choice 10932.
H. F. Hoffman.

90164

Alfrisco Queen

Farrowed June 5 1903.
Litter, 7; 1 boar and 4 sows raised.
Bred by Frank Kean, Mt. Pleasant, Ia.
Sold to M. F. Buchanan, Lamoni, Ia.

Iowa King 15167.....
Thos. Bennett.

Gibraltar 7625a.
Thos. Bennett.

Spotless II 19710a.
Thos. Bennett.

Kellerton Belle 62090.
Frank Kean.

Whaler 11619.
E. Whaley.

Red Sal 17032.
J. M. Stonebraker.

90166

Ululu

Farrowed June 8 1903.
Litter, 7; 2 boars and 2 sows raised.
Bred by Wm. Felton, Neola, Ia.
Sold to Lee Hopper, Neola, Ia.

Josiah Allen 14547....
A. A. Galt.

Galt's Ak Sar Ben 9539a.
C. H. Searle.

Medium 20440a.
C. H. Searle.

Cleopatra 25122 .....
Wm. Felton.

St. Elmo 7175.
J. W. Stribling.

Lady Aberdeen 19852.
O. E. Osborn.

90168

Hattie G.

Farrowed Mar. 22 1904.
Litter, 9; 4 boars and 4 sows raised.
Bred by M. C. Miller, Wolcott, Ia.
Sold to M. Morehead, Blue Grass, Ia.

Mack 29353 .....
McElree & Fry.

William M. 15381.
Wallace Bros.

Aunt Samantha 20316
Wm. McElree.

Lucile 72200 .....
M. C. Miller.

Dr. G. 22655.
Jos. Vogel.

Josie S. 25766.
M. C. Miller.

90170 Morehead's Beauty

Farrowed Mar. 28 1904
Litter, 12; 5 boars and 7 sows raised.
Bred by M. C. Miller, Wolcott, Ia.
Sold to M. Morehead, Bluegrass, Ia.

Mack 29353 .....
McElree & Fey.

William M. 15381.
Wallace Bros.

Aunt Samantha 20816.
Wm. McElree.

Maggy 72204.....
M. C. Miller.

Dr. G. 22655.
Jos. Vogel.

Liz 25770.
M. C. Miller.

90172 Brown's Gold Leaf

Farrowed Mar. 20 1902.
Litter, 13; 4 boars and 7 sows raised.
Bred by Smith Brown, Waterloo, Neb.

Red Chief 10031 .....
A. F. Russell.

Shakespeare II 4513.
F. C. Woodrow.

Mollie 2300
A. F. Russell.

Taylor's Gold Leaf 9998 .....
W. H. Taylor & Son.

Neb. Banner 2215.
F. P. Leisman.

Ivaloo 7420.
H. Schum.

90174
Golden Beauty

Farrowed Apr. 14 1903.
Litter, 8; 4 boars and 4 sows raised.
Bred by Smith Brown, Waterloo, Neb.
Sold to Chas. Doherty, Waterloo, Neb.

Red Chief I Am 7693.. S. E. Morton & Co.
- Protection 4697a. S. E. Morton & Co.
- Edna 16154a. M. Wood.

Maggie Model 33500.. Smith Brown.
- Dude 9037a. C. C. Brawley.
- Daisy Model 28248. Smith Brown.

90176 Model Belle H Same. Sold to same.

90178 Doherty's Pride Same. Sold to same.

90180
ZuZu

Farrowed Sept. 3 1903.
Litter, 7; 2 boars and 3 sows raised.
Bred by W. B. Bishop, Fairbury, Neb.
Sold to J. A. Switzer, Fairbury, Neb.

Challenger Jack 15455 O. S. West.
- Duroc Challenger 11163. C. W. & Wm. Reed.
- Bishop's Choice 32020. O. S. West.

Sadie VIII 73964.... W. B. Bishop.
- Bishop's Choice 12365. J. C. Day & Son.
- Sadie III 25892.- C. W. Day.

90182
Lady Lu Lu

Farrowed Sept. 6 1903
Litter, 6; 1 boar and 1 sow raised.
Bred by W. B. Bishop, Fairbury, Neb.
Sold to J. A. Switzer, Fairbury, Neb.

Challenger Jack 15455 (See above.)

Daisy 47930 ..... W. C. Horning.
- Czar H. 11553. T. L. Livingston.
- Ida Stubs 36920. W. C. Horning.

90184
Omyome II

Farrowed Sept. 25 1903
Litter, 12; 3 boars and 5 sows raised.
Bred by W. B. Bishop, Fairbury, Neb.
Sold to J. A. Switzer, Fairbury, Neb.

Challenger Jack 15455 (See above.)

Red Belle C. 47932.... W. C. Horning.
- Czar H. 11553. T. L. Livingston.
- Red Belle II 15886. Geo. Horning.

90186 Omeomy Same. Sold to same.

90188
Seminole

Farrowed Mar. 28 1904.
Litter, 9; 4 boars and 4 sows raised.
Bred by Cantine Bros. & Stevenson, Quimby, Ia.
Sold to Ferd Drey, Beresford, S. D.

Security 23631 ..... D. P. Kock.
- Gold Coin 17967. G. VanPatten.
- Poppy 1st 43568. R. P. Walrod.

Burnhilla 72092 ..... A. B. Wingerd.
- Albinus 10059. N. P. Clark.
- W.'s Choice 77104. John Wilkins.

90190

Oriole

Farrowed Mar. 25 1904
Litter, 12; 4 boars and 6 sows raised.
Bred by H. L. Cantine, Quimby, Ia.
Sold to Ferd Drey, Beresford, S. D.

Tolstoy 12533 .....
H. F. Hoffman.

Hugh Tucker 8963.
N. P. Clark.

Favori 10938.
H. F. Hoffman.

Bell Holstein 56380...
John Wilkin.

Pericles Model 9979.
H. F. Hoffman.

Daisy V. 17616.
John Wilkin.

90192

Genie

Farrowed May 22 1904.
Litter, 10; 2 boars and 6 sows raised.
Bred by Ferd Drey, Beresford, S. D.
Sold to Adolph Rasmussen, Beresford, S. D.

Lord Beresford 24811..
H. L. Cantine.

Pericles 4499.
Wm. Roberts & Son.

Jeptha II 35780.
H. L. Cantine.

Genevieve 73082 .....
Ferd Drey.

Dakota King 20079.
B. A. Shafer.

Dorothy J. 48998.
Ferd Drey.

90194

D. Belle

Farrowed June 2 1904.
Litter, 7; 1 boar and 2 sows raised.
Bred by Ferd Drey, Beresford, S. D.
Sold to Adolph Rasmussen, Beresford, S. D.

Lord Beresford 24811.
(See above.)

Belle Drey 73074.....
Ferd Drey.

Dakota King 20079.
B. A. Shafer.

Dottie 49002.
Ferd Drey.

90196

Lady Jane

Farrowed Mar. 28 1904.
Litter, 9; 3 boars and 3 sows raised.
Bred by Ferd Drey, Beresford, S. D.
Sold to Adolph Rasmussen, Beresford, S. D.

Lord Beresford 14811.
(See above.)

Golden Maid II 69682.
J. T. Dollison.

Col. Shafer 12625.
N. L. Niles & Son.

Vila 49014.
J. T. Dollison.

90198

Miss Profit

Farrowed Mar. 28 1904
Litter, 9; 3 boars and 6 sows raised.
Bred by Ferd Drey, Beresford, S. D.
Sold to John Aslin, Beresford, S. D.

Lord Beresford 24811..
(See above.)

Golden Maid 69680....
J. T. Dollison.

Col. Shafer 12625.
N. L. Niles & Son.

Vila 49014.
J. T. Dollison.

90200

W.'s May

Farrowed Mar. 14 1904
Litter, 9; 4 boars and 5 sows raised.
Bred by Ferd Drey, Beresford, S. D.
Sold to A. J. Wimple, Beresford, S. D.

Lord Beresford 24811. (See above.)

Lillian 69696 .....
Ferd Drey.

Dakota King 20079.
B. A. Shafer.

Red Lassie 49008.
Ferd Drey.

90202

Blondine

Litter, 8; 2 boars and 6 sows raised.
Bred by Ed Edmonson, Newark, Tex.
Sold to T. E. Boyd, Boyd, Tex.

Pride of Sunny Slope 19509 .....
Nat Edmonson.

Prince Regent 5543.
Nat Edmonson.

Miss Clark 42624.
Nat Edmonson.

Mattie D. 78338 .....
Ed Edmonson.

Capt. Jack 19087.
Nat Edmonson.

Mattie 42626.
Nat Edmonson.

90204

Pet's Best

Farrowed May 10 1904.
Litter, 9; 2 boars and 6 sows raised.
Bred by Ed Edmonson, Newark, Tex.
Sold to A. J. Polter, Howard, Tex.

Clark's Pet 25285.....
N. P. Clark.

America 7529.
N. P. Clark.

Pet 36214.
N. P. Clark.

Betsy's Pet 74606....
Ed Edmonson.

Prince Regent 5549.
Nat Edmonson.

Betsy 47406.
Nat Edmonson.

90206

Belle of Howard

Farrowed May 3 1904.
Litter, 10; 5 boars and 5 sows raised.
Bred by Ed Edmonson, Newark, Tex.
Sold to C. G. Graves, Howard, Tex.

Clark's Pet 25285....
N. P. Clark.

America 7529.
N. P. Clark.

Pet 86214.
N. P. Clark.

Belle of the Show 49832 .....
Nat Edmonson.

Crown Prince 2877.
West & Salisbury.

Sister 21090.
Nat Edmonson.

90208

Swirly

Farrowed Apr. 19 1903.
Litter, 5; 2 boars and 3 sows raised.
Bred by C. Thomas, Waterville, Kan.

Kansas Wonder 18573.
McFarland Bros.

Mo. Wonder 12945.
O. Walker & Son.

Rose Bud II 27502.
Green McFarland.

Miss Dayton 45036...
Chester Thomas.

Red William 10953
J. M. Williams.

Red Bessie 26172.
S. R. Murphy.

90210 Mary T. Same.

90212

Miss Bob

Farrowed May 28 1904.
Litter, 8; 1 boar and 5 sows raised.
Bred by A. K. Berry, McLain, I. T.

- Burr Oak 34095 ..... Chas. Dorr.
  - G. Dewey 4216. H. A. Scott.
  - Red Lady 15298. D. Trott.
- Lady Kate 83982 .... M. B. Thurmond & Bros
  - Golden D. 1573. S. Y. Thornton.
  - Mary Selvey 11398. J. R. Silvey.

90214 Cherry Same.

90216 Pansy Blossom Same.

90218 Red Rose Same.

90220 Crimson Beauty Same.

90222

Flora

Farrowed Nov. 1 1903.
Litter, 5; 2 boars and 3 sows raised.
Bred by McFarland Bros., Sedalia, Mo.
Sold to Michael Bros., Houstonia, Mo.
Resold to S. Marganstein, Lamont, Mo.

- Oom Paul II 17679... McFarland Bros.
  - Oom Paul 7545. F. F. Failor.
  - Hallena II 25078. Geo. W. Trone.
- Alice Wonder 54886.. McFarland Bros.
  - Crip Wonder 13779. O. Walter & Co.
  - Tilda 19822. N. C. McFarland.

90224

Crissley Queen

Farrowed Apr. 12 1903.
Litter, 7; 2 boars and 3 sows raised.
Bred by J. B. Davis, Fairview, Kan.
Sold to C. P. Aker, Severance, Kan.
Resold to J. H. Akers, Leona, Kan.

- Onward 12587 ..... Geo. E. Butler.
  - Logan Chief 8021. H. R. Johnson.
  - Trixy 26076. G. E. Butler.
- Sarepta 54932 ..... J. B. Davis.
  - Cresceus 10643. N. B. Sawyer.
  - Minnie F. 16476. J. B. Davis.

90226

Christine

Farrowed June 10 1903
Litter, 10; 6 boars and 4 sows raised.
Bred by Martin Larson, Leonora, Kan.
Sold to J. E. Bennett, Leonora, Kan.

- Cracker Jack 18343... S. P. & C. M. Carr.
  - Red Cloud B. 5971. A. G. French.
  - Carrie F. II 13294. S. P. & C. M. Carr.
- Canyon Rose 54120... Martin Larson.
  - Moses 12749. J. D. Stevenson.
  - Rosaline 26984. Martin Larson.

90228

Winsome Winnie

Farrowed Apr. 16 1904.
Litter, 10; 4 boars and 5 sows raised.
Bred by G. VanPatten, Sutton, Neb.
Sold to W. A. Myers, Superior, Neb.

- Paul F. 16403 ..... F. F. Failor.
  - St. Paul 10345. F. F. Failor.
  - Lady F. II 25274. F. F. Failor.
- Excelsior 45940 ..... G. VanPatten.
  - Surprise 11879. Ira VanAusdal.
  - Lady June 30396. G. VanPatten.

90230

Agenda Belle

Farrowed Apr. 30 1904.
Litter, 14; 4 boars and 4 sows raised.
Bred by J. E. Mendenhall, Fairbury, Neb.
Sold to H. F. Harbaugh, Agenda, Kan.

Mendenhall Challenger 28225 ..... O. S. West.
- Duroc Challenger 11163. / C. W. & Wm. Reed.
- Bishop's Choice 32020. / O. S. West.

Onnen's First 32952.. J. E. Mendenhall.
- Buck Garrett 8577a. / J. T. Tharp.
- Nellie Fay 27362. / W. B. Cropsey.

90232

Crimson Model

Farrowed May 25 1904.
Litter, 9; 4 sows raised.
Bred by E. F. Lant, Parsons, Kan.

Kansas Prince 21221.. S. Y. Thornton.
- Ohio King 12179. / Samuel Young.
- Bird III 34490. / S. Y. Thornton.

Lady Beauty 20756... S. Y. Thornton.
- Peterton Boy 6039. / M. H. Alberty.
- Beauty VIII 15448. / M. H. Alberty.

90234 Ladore Belle Same.

90236 Pansy Maid II Same.

90238

Model Jem

Farrowed Apr. 22 1904
Litter, 9; 1 boar and 8 sows raised.
Bred by E. F. Lant, Parsons, Kan.

Ladore 9389 ..... M. H. Alberty.
- Jumbo Braker 629. / J. M. Stonebraker.
- Carrie B. II 13422. / M. H. Alberty.

Lady Beauty 20756 .. M. H. Alberty.
- Peterton Boy 6039. / M. H. Alberty.
- Beauty VIII 15448. / M. H. Alberty.

90240

Gladis

Farrowed Apr. 11 1904.
Litter, 13; 6 boars and 5 sows raised.
Bred by J. P. Crockett, Blackwater, Mo.
Sold to Mr. Lawless, Blackwater, Mo.

Blackwater A. 19675.. O. E. Osborn.
- Carlin 14037. / N. P. Clark.
- Mildred 19454. / O. N. Woody.

Beaula 38214.. ..... J. P. Crockett.
- Orion of Mo. 6127. / S. Y. Thornton.
- Belle Thornton 10830a. / S. Y. Thornton.

90242

Bettie

Farrowed Sept. 6 1903.
Litter, 8; 3 boars and 4 sows raised.
Bred by J. P. Crockett, Blackwater, Mo.
Sold to Mr. Lawless, Blackwater, Mo.

Blackwater A. 19675.. (See above.)

Vick 56752 ..... J. P. Crockett.
- Cooper Boy 15999. / S. Y. Thornton.
- Belva 38216. / J. P. Crockett.

90244 Hattie Same. Sold to same.

90246

Almes

Farrowed Sept. 10 1903
Litter, 10; 5 boars and 2 sows raised.
Bred by J. P. Crockett, Blackwater, Mo.
Sold to Mr. Lawless, Blackwater, Mo.

Blackwater A. 19675.. (See above.)

Pearl 56750 ..... J. P. Crockett.

- Cooper Boy 15999. S. Y. Thornton.
- Belva 38216. J. P. Crockett.

90248

Julia

Farrowed Apr. 10 1904.
Litter, 9; 4 boars and 4 sows raised.
Bred by J. P. Crockett, Blackwater, Mo.
Sold to Mr. Lawless, Blackwater, Mo.

Blackwater A. 19675.. (See above.)

Pearl 56750 ..... J. P. Crockett.

- Cooper Boy 15999. S. Y. Thornton.
- Belva 38216. J. P. Crockett.

90250

Lady Rose

Farrowed Sept. 20 1903
Litter, 7; 3 boars and 4 sows raised.
Bred by W. J. Jutkins & Son, Shumway, Ill.

Pilot A. 19685..... J. W. Killam.

- Emo 8917a. M. F. Wood.
- Mayme 21714a. J. W. Killam.

Rose Bud 35182 ..... W. A. Jutkins.

- Pizzaro 6501. C. C. Brawley & Co.
- Brandywine Girl 21520. M. R. Higgins.

90252

Rose Bud II

Farrowed July 26 1904
Litter, 10; 6 boars and 4 sows raised.
Bred by W. J. Jutkins & Son, Shumway, Ill.
Sold to Chas. A. Phelps New York City, N. Y.

Pilot A. 19685 ..... (See above.)

Rose Bud 35182 ..... W. A. Jutkins.

- Pizzaro 6501. C. C. Brawley & Co.
- Brandywine Girl 21520. M. R. Higgins.

90254

R. T. Belle

Farrowed Sept. 25 1903
Litter, 13; 2 boars and 5 sows raised.
Bred by W. J. Jutkins & Son, Shumway, Ill.

Pilot A. 19685..... (See above.)

Red Top Girl 29850... E. C. George.

- Headlight 5917. G. W. Stoner.
- Lady Good 15406. E. C. George.

90256

R. T. Queen

Farrowed Mar. 10 1904
Litter, 13; 5 boars and 3 sows raised.
Bred by W. J. Jutkins & Son, Shumway, Ill.
Sold to C. G. Phelps, New York City, N. Y.

Victor Y. 29525 ..... S. Y. Thornton.

- Silver 16003. S. Y. Thornton.
- Birdie 41570. S. Y. Thornton.

Red Top Girl 24850... E. C. George.

- Headlight 5917. G. W. Stoner.
- Lady Good 15406. E. C. George.

90258

Red T. Beauty

Farrowed July 24 1904.
Litter, 9; 4 boars and 5 sows raised.
Bred by W. J. Jutkins & Son, Shumway, Ill.
Sold to C. G. Phelps, New York City, N. Y.

- Victor Y. 29525..... (See above.)
- R. T. Dora 72122....
  - Money Maker 10919. — M. R. Higgins.
  - Red Top Girl 24850. — E. C. George.
- W. J. Jutkins & Son.

90260

Sally A.

Farrowed Mar. 2 1904.
Litter, 13; 1 boar and 4 sows raised.
Bred by J. A. Ollis Jr., North Loup, Neb.
Sold to Geo. M. Petty, North Loup, Neb.

- Enterprise Chief 14763
  - Higgins Hero 11889. — Bowman & Fitch.
  - Nelly 32910. — W. H. Scott.
- W. H. Scott.
- Veranda K. 66322....
  - Ollis Choice 11197. — H. B. Louden & Son.
  - Veranda 30678. — W. H. Roush.
- J. A. Ollis Jr.

90262 Georgiana Same. Sold to same.

90264 Elizabeth Same. Sold to same.

90266 Pride of the West Same. Sold to same. Resold to Everet H. Petty, Ord, Neb.

90268

Clittie

Farrowed Apr. 10 1903.
Litter, 12; 5 boars and 3 sows raised.
Bred by J. A. Ollis, Ord Neb.
Sold to Geo. M. Petty, North Loup, Neb.

- Enterprise Chief 14763 (See above.)
- Veranda K. 66322....
  - Ollis Choice 11197. — H. B. Louden & Son.
  - Veranda 30678. — W. H. Roush.
- J. A. Ollis.

90270

Naomi

Farrowed Apr. 20 1903.
Litter, 10; 4 boars and 4 sows raised.
Bred by J. A. Ollis, Ord, Neb.
Sold to Geo. M. Petty, North Loup, Neb.

- Enterprise Chief 14763 (See above.)
- Veranda R. 66318....
  - Ollis Choice 11197. — H. B. Louden & Son.
  - Veranda 30678. — W. H. Roush.
- J. A. Ollis.

90272

Lady Harvey

Farrowed Mar. 17 1904.
Litter, 13; 5 boars and 4 sows raised.
Bred by Rood Bros., Lake Park, Ia.
Sold to Henry Harvey, Goldfield, Ia.

- Red Ribbon 16865....
  - King Edward 10755. — M. E. Edwards.
  - Novak's Beauty 33436. — A. J. DeYoung.
- A. J. DeYoung.
- Ursula 24544.....
  - Oscar W. 5657. — O. N. Woody.
  - Olive W. VI 17914. — A. G. French.
- E. B. Watson.

90274 Owl Lake Lady Same. Sold to L. M. Tyser, Goldfield, Ia.

90276

Chromo D.

Farrowed Nov. 23 1902.
Litter, 8; 3 boars and 4 sows raised.
Bred by Newton Bros., Alden, Okla.
Sold to Paul Dawson, Varnigie, Okla.

Red Rube 12639 ..... Kid Wolford 8299. H. M. Wolford. / Rebecca II 18888. A. F. Russell.

Pansy 31684 ..... Fleet R. 6225. A. F. Russell. / Pauline 15780. G. E. Newton.

Newton Bros.

90278

Loper Girl

Farrowed Apr. 17 1903.
Litter, 6; 3 boars and 3 sows raised.
Bred by G. T. Loper & Son, Norcatur, Kan.
Sold to T. Anderson, Oberlin, Kan.

Lew W. 17103..... Tommy Nelson 13031. W. A. McLean. / Weir Ideal 37374. L. E. Weir & Son.

L. E. Weir & Co.

Olla W. 37252 ..... Byron's Model 13543. G. B. Weir. / Prize One 30588. L. E. Weir & Co.

G. L. Loper & Son.

90280

Drusilla

Farrowed Apr. 29 1904.
Litter, 9; 5 boars and 4 sows raised.
Bred by Geo. O. Blazer, Elgin, Neb.

Sir W. Raleigh 27731. Standard 12787. M. J. Palmer. / Modesty 31704. W. J. Fox.

J. B. Barnes & Son.

Bessie Bun 68438..... Surprise 11879. Ira VanAusdal. / Susie 67668. G. VanPatten.

Geo. O. Blazer.

90282

Kagax

Farrowed July 27 1904
Litter, 6.
Bred by S. Y. Thornton, Blackwater, Mo.
Sold to H. J. Wallace, Kansas City, Mo.

Col. Brown 23458... Strong Boy 9161a. M. F. Wood. / Ethelwyn 18136a. Warren Watkins.

D. L. Brown.

Ollie 88872 ..... Ohio King 12179. Samuel Young. / Janet 63948. S. Y. Thornton.

S. Y. Thornton.

90284

Loula

Farrowed Apr. 6 1904.
Litter, 7; 5 boars and 2 sows raised.
Bred by Geo. Briggs & Son, Clay Center, Neb.
Sold to W. B. Culley, Bunceton, Mo.
Resold to S. Y. Thornton, Blackwater, Mo.

Red Lad 8797..... Iowa Tom 6467. J. W. Stribling. / Dora II 18590. G. M. Woody.

G. M. Woody.

Belle Weleman 77476. Keno Challenger 9717. W. H. Taylor. / Miss Stone II 24330. H. B. Louden & Son.

H. B. Louden & Son.

90286

Jamie Long

Farrowed Apr. 10 1903.
Litter, 9; 3 boars and 4 sows raised.
Bred by Albert Bell, Lake City, Ia.

Brigg's Pet 15721.... Higgin Model 3251. M. R. Higgins. / Topsy Mc. 13160. M. A. McLean.

Geo. Briggs & Son.

Good Lady 64922..... Prince of Wales 11677. S. E. McCullough. / Miss Bell 27552. J. T. Dollison.

Albert Bell.

90288

Leota's Daughter

Farrowed Mar. 23 1904
Litter, 6; 1 boar and 4 sows raised.
Bred by Albert Bell, Lake City, Ia.
Sold to Lyman J. Sterns, Pocahontas, Ia.

Bell's Chief 21085....
H. S. Allen.

Patsy Bolivar 7503.
W. J. S. Taylor.

Lottie H. 26946.
C. C. Keil.

Leota B. 79218.....
Albert Bell.

Brigg's Pet 15721.
Geo. Briggs & Son.

Samantha B. 64918.
Albert Bell.

90290

Lady Scybert

Farrowed Apr. 20 1904.
Litter, 11; 6 boars and 4 sows raised.
Bred by Albert Bell, Lake City, Ia.
Sold to Henry Scybert, Pocahontas, Ia.

Bell's Chief 21085....
(See above.)

Brigg's Pet 15721.
Geo. Briggs & Son.

Hole in Left Ear 85082
Albert Bell.

Bute 64926.
Albert Bell.

90292

Miss Scybert

Farrowed May 16 1904.
Litter, 7; 2 boars and 5 sows raised.
Bred by Albert Bell, Lake City, Ia.
Sold to Henry Scybert, Pocahontas, Ia.

Bells Chief 21085....
(See above.)

Brigg's Pet 15721.
Geo. Briggs & Son.

Gem II 85084.....
Albert Bell.

Gem 27350.
J. T. Dollison.

90294

Pearl

Farrowed Mar. 13 1904.
Litter, 11; 4 boars and 4 sows raised.
Bred by Willard Miller, Anita, Ia.

Ben Miller 19701.....
R. E. Hyer.

Hyer's King 12921
O. N. Woody.

Miss J. H. 29662
J. C. Jay.

Minnie M 37030.....
J. W. Stribling & Son.

Martin 9803.
J. W. Stribling & Son.

Winnie S. IV 21964.
J. W. Stribling & Son.

90296

Rachel

Farrowed Mar. 20, 1904
Litter, 11; 4 boars and 7 sows raised.
Bred by Willard Miller, Anita, Ia.

Ben Miller 19701.....
(See above.)

Annette 23064 .....
C. F. Timmons.

Honesty 6311
Wm. Roberts & Son .

Rose T 11044
C. F. Timmons.

90298

Jennie

Farrowed Mr. 11, 1904.
Litter, 11; 5 boars and 4 sows raised.
Bred by Willard Miller, Anita, Ia.

Ben Miller 19701.....
(See above.)

Winnie S IV 21964....
J. W. Stribling & Son

Philhopper 8063a
J. W. Stribling & Son.

Winnie S II 18192a.
J. W. Stribling & Son.

90300 Unice Same. Sold to Dwight Hill, Cedar Falls, Ia.

90302
Creole

Farrowed May 3, 1903.
Litter, 14; 4 boars and 4 sows raised.
Bred by H. F. Hoffman, Washta, Ia.
Sold to H. L. Cantine, Holstein, Iowa.
Resold to Ferd Drey, Beresford, S. D.

- Royal Archer 17551...
  - King Edward 10755. M. E. Edward.
  - Novak's Beauty 33436. A. J. DeYoung.
- Elsie Venner III 44852
  - Phil Clark 12535. N. P. Clark.
  - Elsie Venner II 31702 H. F. Hoffman.

(A. J. DeYoung. / H. F. Hoffman.)

90304
Lucy B.

Farrowed Oct. 17, 1903.
Litter, 11; 3 boars and 2 sows raised.
Bred by L. R. Hyett, Millersburg, Ill.

- Ray G 24307.....
  - Gov. Yates 7341. Ed. Baxter.
  - Edith W. 18180. S. C. Wagener.
- Bessie M 60328.....
  - London Chief 12591. J. W. Greenfield.
  - Ira W. 23312. D. Nauman.

(J. N. Whitenack. / D. Nauman.)

90306 Pocahontas Same.

90308
Mag

Farrowed Jan. 11, 1904.
Litter, 6; 4 boars and 2 sows raised.
Bred by Oscar G. Bow, White wright, Tex.
Sold to S. S. Mitchell, Van Alstyne, Tex.

- Bob Lee 17735.....
  - Tom H. 13811. Thos. Bennett
  - Bess W. 33976. J. C. Hestand.
- Lucile 41738.....
  - Tom H. 13811. Thos. Bennett.
  - Red Belle 38394. J. C. Hestand.

(J. C. Hestand. / J. V. Harris.)

90310
Hobb's Choice

Farrowed Mr. 15, 1902.
Litter, 9; 3 boars and 4 sows raised.
Bred by Walker Bros., Mt. Pleasan, Ia.
Sold to John Hobb, Mt. Pleasant, Ia.

- Red Raven 14939.....
  - Red King 9117. John Watters.
  - Sure Winner 22810. Peter Kutcher.
- Miss Red 35632.....
  - Jumbo Boy 9835. Welch Brothers.
  - Lucky Lou 24204. Walker Brothers.

(Peter Kutcher. / Walker Brothers.)

90312
Rosell

Farrowed Jan. 23 1904.
Litter, 9; 1 boar and 4 sows raised.
Bred by C. R. Doty, Charleston, Ill.
Sold to J. D. Jackson, Richardson, Texas.

- Solon II 21511.....
  - The Palace 9495a. S. E. Morton & Co.
  - Onward Princess III 22310a. C. R. Doty.
- Ola 53252.....
  - Werth's Prince 8629a. G. W. Stoner.
  - First Reader 53230. C. R. Doty.

(C. R. Doty. / C. R. Doty.)

90314

Gilead Girl II

Farrowed Feb. 28 1903.
Litter, 13; 2 boars and 3 sows raised.
Bred by S. V. Wheeler, Gilead, Neb.
Sold to H. C. Mounts, Shickley, Neb.

Morton Chief 15613... F. F. Walls.
- Morton Boy II 13225. W. B. Cropsey.
- Mamie 30630. F. F. Walls.

Gilead Girl 37530..... S. V. Wheeler.
- J. R. 9779. C. H. Searle.
- Queen Ella 21814. F. F. Walls.

90316

Baby Belle

Farrowed Mr. 25, 1903.
Litter, 6; 3 boars and 3 sows raised.
Bred by A. A. Galt, Edgar, Neb.
Sold to H. C. Mounts, Shickley, Neb.

Pathfinder 10897a..... A. A. Galt.
- Olympus 6947a. C. H. Searle.
- Saratoga 20444a. C. H. Searle.

Baby Mystic 58214.... A. A. Galt.
- Galt's Ak Sar Ben 9539a. C. H. Searle.
- May Mystic 21300a. C. H. Searle.

90318

Sally S.

Farrowed Oct. 17 1902
Litter, 10; 4 boars and 1 sow raised.
Bred by A. A. Galt, Edgar, Neb.
Sold to H. C. Mounts, Shickley, Neb.
Resold to A. W. Isberg, Ong, Neb.

Galt's Ak Sar Ben 9539a ..... C. H. Searle.
- Ak Sar Ben II 6383a. C. H. Searle.
- On Time 14300a. C. H. Searle.

Saratoga 20444a ..... C. H. Searle.
- Winner 7183a. J. W. Stribling & Son.
- Topsy Queen 8638a. C. H. Searle.

90320

Pattee's Belle

Farrowed Mar. 28 1903
Litter, 9; 3 boars and 4 sows raised.
Bred by A. A. Galt, Edgar, Neb.
Sold to H. C. Mounts, Shickley, Neb.
Resold to S. W. Wells, Carleton, Neb.

Pathfinder 10897a .... A. A. Galt.
- Olympus 6947a. C. H. Searle.
- Saratoga 20444a. C. H. Searle.

Nellie Redfern 26656a. A. A. Galt.
- Elmwood II 9891. A. A. Galt.
- Red Fern II 24100a. A. A. Galt.

90322

Myra Belle

Farrowed Mar. 6 1903.
Litter, 18; 3 boars and 6 sows raised.
Bred by A. A. Galt, Edgar, Neb.
Sold to H. C. Mounts, Shickley, Neb.
Resold to Chas. Gratop, Shickley, Neb.

Pathfinder 10897a ... (See above.)

Redfern I 24100a..... A. A. Galt.
- Galt's Ak Sar Ben 9539a. C. H. Searle.
- Medium 20440a. C. H. Searle.

90324

Rose May

Farrowed May 30 1903.
Litter, 8; 5 boars and 3 sows raised.
Bred by E. J. Jones, Sadorus, Ill.
Sold to R. W. Lacy, Virginia, Ill.

- High Roller 21959... C. C. Brawley & Co.
  - Highlander 6657a. D. R. Palmer.
  - Ohio Bess 17572a. M. W. Marine.
- Sfeltischia 52892 ..... G. W. Nogle.
  - Drayfus 7509. D. W. Brown.
  - Lady I. O. 18056. E. C. George.

90326

Lady Virginia

Farrowed May 23 1903
Litter, 9; 2 boars and 7 sows raised.
Bred by E. J. Jones, Sadorus, Ill.
Sold to R. W. Lacy, Virginia, Ill.

- Bucephalus 22489 .... E. C. George.
  - Drayfus 7509. D. W. Brown.
  - Pearl C. 34812. E. C. George.
- Roxy May 52896 ..... E. J. Jones.
  - Werth's Prince II 14615. Theo. Werth.
  - Sfeltishchia 52892. G. W. Nogle.

90328

Royal Red

Farrowed Apr. 15 1903.
Litter, 13; 2 boars and 3 sows raised.
Bred by H. C. VanDoren, Loami, Ill.
Sold to John E. Lacy, Virginia, Ill.

- Van's King 11413 .... G. W. Seckman.
  - Mingo Lad 9759a. J. B. Hilligoss.
  - Wonder Duchess S. 24508a. G. V. Beamer.
- Irene 26470 ..... H. C. VanDoren.
  - Red Chief 8623. J. R. Fulkerson.
  - Amy V. 20484. H. C. VanDoren.

90330

May Belle

Farrowed Mar. 8 1903.
Litter, 11; 4 boars and 6 sows raised.
Bred by A. A. Galt, Edgar, Neb.
Sold to H. C. Mounts, Shickley, Neb.

- Buck Garrett 14007... J. T. Tharp.
  - Clark's Hur 5003a. N. P. Clark.
  - Miss Variety 14858a. J. T. Thorp.
- Peach Blow 22446a... C. H. Searle.
  - Searle's Prosperity 7903a. C. H. Searle.
  - Searle's Favorite 18322a. L. M. Woods.

90332

Jumbo's Lady

Farrowed Apr. 24 1903.
Litter, 10; 3 boars and 7 sows raised.
Bred by D. E. Squier, Comstock, Neb.

- Aurora King 18629 ... W. H. Roush.
  - Roush's Choice 5439. D. S. Roush.
  - Edna S. IV 16334. West & Salisbury.
- Emma 60220 ..... J. D. Fye & Son.
  - Grant 9865. Geo. Briggs & Son.
  - Doris F. 22214. S. N. Hickman.

90334

Dakota Lass

Farrowed Apr. 11 1904.
Litter, 14; 2 boars and 4 sows raised.
Bred by H. P. Christiansen, Platte, S. D.
Sold to G. L. Kirk, Platte, S. D.
Resold to Walter Mansbridge, Mansbridge, S. D.

- Wide Awake 27843.... Bowman & Fitch.
  - Advance 10697. D. W. Brown.
  - Matchless 29076. Bowman & Fitch.
- Topsy 58374 ..... Smith Brown.
  - Luther R. 7319a. Wm. Roberts & Son.
  - Maggie Model 33500. Smith Brown.

90336
Red Janny II

Farrowed May 16 1904.
Litter, 8; 6 boars and 2 sows raised.
Bred by J. H. Flock, Blair, Neb.
Sold to Ed Pilcher, Blair, Neb.

Golden Herd Duke 26633 — Pericles II 10393. H. F. Hoffman. / Mercy R. 41960. Rood Bros.
Red Jany 58848 — Red Ribbon 16865. A. J. DeYoung. / Nebraska Red Queen 46182. Rood Bros.
J. H. Flock.

90338
Betty

Farrowed July 1 1904.
Litter, 12; 2 boars and 4 sows raised.
Bred by Lee Baker, Paradise, Tex.
Sold to Ed Hamilton, Boyd, Tex.

Dan Juan 14533 — Roberts 14525. Wm. Roberts & Son. / Highlander Rose III 25588. Nat Edmonson.
Nat Edmonson.
Prince Feather 49842 — Crown Prince 2877. West & Salisbury. / Betsy 47406. Nat Edmonson.
Nat Edmonson.

90340 Lady Boyd Same. Sold to Richard Boyd, Boyd, Tex.

90342 Queen Flake Same. Sold to Ed Boyd, Boyd, Tex.

90344 Dixie Same.

90346
Mable B.

Farrowed Sept. 17 1903
Litter, 8; 5 boars and 3 sows raised.
Bred by Fred Drahn, Froelich, Ia.

Bonnett Boy 16245 — Red Cloud 5971. A. G. French. / Myrtle B. 17660. W. L. Bonnett.
W. L. Bonnett.
Jumbo B. 61644 — Onward Jr. 15787. C. J. Neil. / Bessie Froelich 24702. F. J. Possehl.
Fred Drahn.

90348
Grace

Farrowed Mar. 1 1904.
Litter, 7; 4 boars and 3 sows raised.
Bred by D. W. Dailey, Lexington, Kan.
Sold to F. M. Arnold, Ashland, Kan.

Dewey V. 20425 — Onward II 7249. H. B. Louden & Son. / Faity 35812. H. A. J. Coppins.
H. A. J. Coppins.
Lexington Belle 71742 — Rusell 19651. A. D. Russell. / Eldorado Bell 54968. W. A. Seaton.
H. A. J. Coppins.

90350
Huff's Pride

Farrowed May 23 1903.
Litter, 9; 4 boars and 3 sows raised.
Bred by C. W. Huff, Mondami, Ia.

Rustler 17365 — Glendale Chief 9623a. Ira VanAusdal. / Nancy A. 22428a. E. Z. Russell.
E. Z. Russell.
Dorcas 61232 — Mondamin 9917. I. C. Welch. / Onoto 16866. M. E. Edwards.
C. W. Huff.

90352
Sioux Queen

Farrowed Mar. 22 1904
Litter, 10; 1 boar and 3 sows raised.
Bred by J. C. Jay, Mt. Pleasant, Ia.
Sold to C. W. Huff, Mondamin, Ia.

Jay's Perfection 23053 ..... W. E. Franklin.
- Liberty Jim 17745. W. C. Horning.
- I. X. L. 50922. W. E. Franklin.

Queen Bess 83392.... P. Kutscher.
- Red King 9117. John Watters.
- Martha 22804. P. Kutscher.

90354 Sioux Bess Same. Sold to same.

90356
Maple Maude

Farrowed Mar. 12 1904
Litter, 9; 1 boar and 7 sows raised.
Bred by C. W. Huff, Mondamin, Ia.

Rustler 17365 ..... E. Z. Russell.
- Glendale Chief 9623a. Ira VanAusdal.
- Nancy A. 22428a. E. Z. Russell.

Bessie A. 56206 ..... Peter Kutscher.
- Red Freeman 21431. Welch Bros.
- Della E. 53050. P. Kutscher.

90358 Maple May Same.

90360 Maple Della Same.

90362
Miss Joey

Farrowed Mar. 9 1904.
Litter, 11; 3 boars and 3 sows raised.
Bred by C. W. Huff, Mondamin, Ia.

Rustler 17365 ..... (See above.)

Ella M. 56208.. ..... Peter Kutscher.
- Red Freeman 21431. Welch Bros.
- Mary J. 53056. P. Kutscher.

90364 Maple Ella Same.

90366
Maidie

Farrowed Apr. 6 1904.
Litter, 13; 2 boars and 2 sows raised.
Bred by C. W. Huff, Mondamin, Ia.

Rustler 17365 ..... (See above.)

Maple Maiden 40224.. A. Rensnaw.
- Dandy Dick 12069. B. A. Shafer.
- Rose Hill Maid 25540. Wm. Fontaine & Son.

90368 Little Maid Same. Sold to same.

90370
Miz

Farrowed June 12 1903.
Litter, 13; 2 boars and 1 sow raised.
Bred by C. W. Huff, Mondamin, Ia.

Rustler 17365 ..... E. z. Russell.
- Glendale Chief 9623a. Ira VanAusdal.
- Nancy A. 22428a. E. Z. Russell.

Maple Maiden 40224.. A. Renshaw.
- Dandy Dick 12069. B. A. Shafer.
- Rose Hill Maid 25540. Wm. Fontaine & Son.

90372
Shenandoah Babe

Farrowed Dec. 22 1903.
Litter, 10; 2 boars and 4 sows raised.
Bred by S. H. Dixon & Son, Shenandoah, Ia.

Leon 24705 .....
B. F. Bellwood.

Biley B. 14295.
C. F. Timmons.

Ruth B. 18258.
J. D. Edwards.

Hattie 59768 .....
E. Stevens & Son.

Rustler 15625.
C. F. Timmons.

Derby Girl 25428.
M. H. Rathbon.

90374 Flossie Same.

90376
Iowa Belle

Farrowed Dec. 22 1903.
Litter, 10; 2 boars and 4 sows raised.
Bred by Dixon & Son, Shenandoah, Ia.

Leon 24705 .....
(See above.)

Hattie 59768 .....
E. Stevens & Son.

Hustler 15625.
C. F. Timmons.

Derby Girl 52428.
M. H. Rathbone.

90378
Lucinda

Farrowed Apr. 19 1903.
Litter, 3; 1 boar and 1 sow raised.
Bred by H. B. Wilson, Bradford, Ill.
Sold to Chas. Sabin, Princeton, Ill.

Roy 14709 .....
T. W. Stoner & Son.

Royal Elegance 9323.
G. W. Stoner.

Peggy 20614.
Wm. K. Baker.

Lucile 86886 .....
Evert McGlasson.

Roland 14911.
J. M. Stonebraker.

Mollie 35532.
Stansell & Matern.

90380
Istobe Queen

Farrowed Oct. 7 1903.
Litter, 11; 4 boars and 4 sows raised.
Bred by H. S. Allen, Russell, Ia.
Sold to W. M. Sells, Indianola, Ia.

Buckle 20325 .....
M. M. Elmendorf.

Red Douglas 14023.
I. C. Welch.

Ruth Taylor 18600a.
W. J. S. Taylor.

Patsy's Queen 67120 .
H. S. Allen.

Patsy Bolivar 7503.
W. J. S. Taylor.

Mollie King 29224.
F. F. Failor.

90382
Yettobe Queen

Farrowed Sept. 14 1904
Litter, 12; 3 boars and 6 sows raised.
Bred by H. S. Allen, Russell, Ia.
Sold to W. M. Sells, Indianola, Ia.

Buckle 20325 .....
(See above.)

Allens Queen 29226...
H. S. Allen.

Patsy Bolivar 7503.
W. J. S. Taylor.

Russell Girl 17316.
F. F. Failor.

90384
Dayton's Mable

Farrowed Mar. 12 1903.
Litter, 11; 4 boars and 4 sows raised.
Bred by Wm. Fraker, Newton, Ia.
Sold to Clark Dayton, Brooklyn, Ia.

Alto Prince 12723.....
Louie Aillaud.

Alto Boy 8115.
Geo. W. Trone.

Zara II 26752.
Louie Aillaud.

Frakjar's Pride 56278
Wm. Fraker.

Red Lad 8797.
Geo. M. Woody.

Luther Bess 26850.
Wm. Frakjar.

90386

Princess Lady

Farrowed Mar. 23 1904.
Litter, 13; 4 boars and 4 sows raised.
Bred by E. C. Harrison, Milford, Ia.
Sold to C. E. Allen, Fostoria, Ia.
Resold to G. G. Wright, West Liberty, Ia.

Prince B. 18175.....
Will Banks.

Prince Marti 4739.
J. W. Stribling & Son.
Blonde Betty III 10596.
Will Banks.

Lady V. 50764.....
E. C. Harrison.

Mohawk 8301.
J. W. Stribling.
Lady Fostoria II 16326
S. M. DeYoe & Son.

90388 Gold Dust Rose VII

Farrowed Apr. 24 1902.
Litter, 11; 4 boars and 4 sows raised.
Bred by G. W. Seckman, Ripley, Ill.
Sold to H. E. Browning, Ripley, Ill.

Woodburn's Best 8509.
J. C. Woodburn.

Trone's Model 2365.
G. W. Trone.
Queen's Choice 5008.
J. C. Woodburn.

Gold Dust Rose 27354.
G. W. Seckman.

M. D. Lafayette 8419a.
Thos. Bennett.
Hatty Gold Dust III 11428.
G. W. Seckman.

90390

Grace Mack

Farrowed Apr. 15 1904.
Litter, 10; 3 boars and 4 sows raised.
Bred by N. B. Cutler, Carthage, Ill.
Sold to Walter M. Carroll, Lynchburg, Va.

Mack 28385 .....
N. B. Cutler.

Rival Prince 18585.
J. S. Kelley.
Anna Mack III 21174.
H. L. Cantine.

Grace Bly 72156.....
N. B. Cutler.

Excelsior 14471.
T. E. Bly.
Grace Darling 47260.
N. B. Cutler.

90392

Nancy II

Farrowed May 7 1903.
Litter, 11; 4 boars and 7 sows raised.
Bred by M. E. Hayes, Manilla, Ia.

Col. W. 18595.....
O. E. Osborn.

Col. D. 12029.
A. L. Lynch.
Queen III 28028.
O. E. Osborn.

Nancy 67620 .....
M. E. Hayes.

Corrector 13683.
Geo. Armstrong.
Hays Choice 32720.
W. C. Wicks.

90394

Memino

Farrowed Apr. 22 1904
Litter, 12; 3 boars and 6 sows raised.
Bred by E. E. Henderson, Central City, Ia.
Sold to Thos. Rogers, Mt. Vernon, Ia.

Liberty King 14877...
D. Nauman.

Liberty Chief 9703.
W. L. Bonnett.
Liberty Queen 24048.
Thos. Bennett.

Pet 57368 .....
E. E. Henderson.

Referee 5857a.
Thos. Bennett.
Reta 35986.
E. E. Henderson.

90396 Elsefeo Same. Sold to same.

90398

Grace

Farrowed May 12 1903.
Litter, 11; 4 boars and 5 sows raised.
Bred by J. B. Barnes & Son, Petersburg, Neb
Sold to A. Greenwood, Bartlett, Neb.

- Standard 12787 ..... M. J. Palmer.
  - Colonel B. 5745. N. P. Clark.
  - Fashion Queen 12886. M. J. Palmer.
- Modesty 31704 ..... W. J. Fox.
  - Elite 6653. B. F. Spencer.
  - Mattie F. 30554. F. F. Failor.

90400

Lady B.

Farrowed May 14 1903.
Litter, 16; 4 boars and 5 sows raised.
Bred by J. B. Barnes & Son, Petersburg, Neb
Sold to A. Greenwood, Bartlett, Neb.

- Standard 12787 ..... (See above.)
- Rhoda 17978 ..... J. B. Barnes & Son.
  - Jay See Jay 5521a. J. C. Jay.
  - Lady West V. 13116a. Fred Barnes.

90402

Hattie

Farrowed Apr. 14 1903.
Litter, 10; 3 boars and 4 sows raised.
Bred by J. B. Barnes & Son, Petersburg, Neb
Sold to A. Greenwood, Bartlett, Neb.

- Standard 12787 ..... (See above.)
- Perfection 31706 ..... W. J. Fox.
  - Elite 6653. N. F. Spencer.
  - Mattie F. 30254. F. F. Failor.

90404

Rosemary

Farrowed Mar. 1 1904.
Litter, 8; 4 boars and 3 sows rased.
Bred by E. D. Moseley, Nicholasville, Ky.

- Jessamine Co. King 12115a ..... H. N. Davis.
  - Morton's King 8725a. S. E. Morton & Co.
  - Fayette Co. Queen. 28136a. W. S. Burkhart.
- Ponderosa 68804 ..... L. A. Davis.
  - Unk Unk Wee Wee 13065. H. N. Davis.
  - Mollie Darling 46152. L. A. Davis.

90406

Sweet Marie

Farrowed Apr. 12 1904
Litter, 10; 4 boars and 4 sows raised.
Bred by J. T. Hurst, Wayne, Neb.

- Crescus 22013 ..... G. VanPatten.
  - Nan's Perfection 11571. G. VanPatten.
  - Lady Mc. 29708. S. E. McCullough.
- Moss Berg 61414..... D. C. Baker.
  - Red Boy 15257. H. F. Hoffman.
  - Red Lady 33556a. West & Salisbury.

90408

Queen Bess

Farrowed Apr. 17 1904.
Litter, 9; 4 boars and 5 sows raised.
Bred by Robert Prichard, Carroll, Neb.
Sold to J. H. Hurst, Wayne, Neb.

- Moses 22589 ..... H. B. Louden & Son.
  - DeSota 1..155. C. Folgate.
  - Bell Marti 44594. H. B. Louden & Son.
- Queen May 72752.... B. F. Preston.
  - Long Jim 18757. Manley & Co.
  - Edna B. 54590. B. F. Preston.

90410

Lady Thorn

Farrowed Mar. 25 1901
Litter, 14; 2 boars a 4 sows raised.
Bred by C. G. Johnson, Osceola, Neb.
Sold to J. T. Hurst, Wayne, Neb.
Resold to Z. M. Bard, Hartington, Neb.

Joe Dandy 25115.....
J. A. Gray.

- Royal Duke Jr. 14479.
  C. G. Johnson.
- Beauty Girl 39784.
  G. VanPatten.

Sipe Girl 63362.....
C. G. Johnson.

- McLean's Royal Duke 2245.
  H. B. Louden.
- Broad Back 19358.
  C. G. Johnson.

90412

Miss Myrtle

Farrowed Mar. 15 1904.
Litter, 10; 3 boars and 7 sows raised.
Bred by R. A. Tawney, Pierce, Neb.
Sold to J. T. Hurst, Wayne, Neb.

Young Mike 18513....
S. E. McCullough.

- Orion 5293.
  N. P. Clark.
- Nellie C. 14518.
  S. E. McCullough.

Lady of Pierce 63330.
R. A. Tawney.

- Pattern 11325.
  Geo. Briggs & Son.
- Jumper 15860.
  A. K. Sercomb.

90414

Hazel

Farrowed Mar. 11 1904
Litter, 14; 6 boars and 5 sows raised.
Bred by J. T. Hurst, Wayne, Neb.

Cresceus 23013 .....
G. VanPatten.

- Van's Perfection 11571.
  G. VanPatten.
- Lady Mc. 29708.
  S. E. McCullough.

Red Sadie 22338a....
West & Salisbury.

- Duroc King 7327a.
  Ira VanAusdal.
- Perfection Curl 20364a
  West & Salisbury.

90416

Miss Owen

Farrowed Apr. 16 1904.
Litter, 13; 5 boars and 5 sows raised.
Bred by J. T. Hurst, Wayne, Neb.
Sold to C. B. Owen, Wayne, Neb.

Cresceus 23013 .....
(See above.)

Lew 61416 .....
D. C. Baker.

- Red Boy 15257.
  H. F. Hoqman.
- Red Sadie 22358.
  West & Salisbury.

90418

Queen A.

Farrowed Apr. 4 1904.
Litter, 9; 5 boars and 4 sows raised.
Bred by F. L. Bowman, Hamilton, Mo.
Sold to R. T. Fitch, Hamilton, Mo.

Prosperity 24221 .....
G. VanPatten.

- Paul F. 16403.
  F. F. Fallor.
- Red Ruby 39250.
  G. VanPatten.

Pearl Excell 66174....
C. B. Fagin.

- Masterpiece 13141.
  S. R. Murphy.
- Queen 38552.
  C. B. Fagin.

90420

Hamilton Queen

Farrowed Mar. 28 1904.
Litter, 10; 2 boars and 1 sow raised.
Bred by W. H. Miller, Cameron, Mo.
Sold to F. L. Bowman, Hamilton, Mo.

Seckman's Best 20037.
Geo. Seckman.

- Woodburn's Best 8509.
  J. C. Woodburn.
- Goldie O. III 16486a.
  Geo. W. Seckman.

Cameron Queen 64700.
S. Y. Thornton.

- Red Chief 14293.
  Harry Sneed.
- Blackwater Belle 48822
  S. Y. Thornton.

90422
Jessie B.

Farrowed Apr. 2 1904.
Litter, 13; 4 boars and 5 sows raised.
Bred by B. L. Sweany, Kidder, Mo.
Sold to F. L. Bowman, Hamilton, Mo.

Col. Teddy 20715.....
C. B. Fagin.

Advance II 16159.
C. B. Fagin.

Alice H. 51058.
Bowman & Fitch.

Jessie R. 57448 .....
B. L. Sweaney.

Sweany's Choice 11469.
Ellis Milton.

Tricksey 26364.
G. A. Morton.

90424
Bowman's Girl

Farrowed Sept. 2 1904.
Litter, 6; 2 boars and 2 sows raised.
Bred by J. N. Gittinger, Kidder, Mo.
Sold to Oscar Winkle, Kidder, Mo.

Red Jim 26791.....
J. A. Hayden.

Jumbo Jim 15493.
J. C. Gallatin.

Vic F. 52008.
W. H. Miller.

Gittinger Miss 90428..
J. A. Hayden.

Searle's Ak Sar Ben 11105.
C. H. Searle.

Bessie H. 62870.
J. A. Hayden.

90426 Bowman's Mip Same. Sold to Thos. L. Williams, Dawn, Mo.

90428
Gittinger Miss

Farrowed Apr. 11 1903
Litter, 8: 4 boars and 2 sows raised.
Bred by J. R. Hayden, Kidder, Mo.
Sold to J. N. Gittinger, Kidder, Mo.

Searle's Ak Sar Ben 11105 .....
C. H. Searle.

Ak Sar Ben IV 9423a.
C. H. Searle.

Media 18002a.
Thos. Bennett.

Bessie H. 62870 .....
J. A. Hayden.

Olympus 6947a.
C. H. Searle.

Gloria 19654a.
C. H. Searle.

90430
Pfander's Queen

Farrowed Mar. 6 1904.
Litter, 8; 1 boar and 7 sows raised.
Bred by G. W. Pfander, Clarinda, Ia.
Sold to Harry Pfander, Clarion, Ia.
Resold to F. L. Bowman, Hamilton, Mo.

Addy's Hero 20939...
W. L. Addy & Son.

Nash's Hero 9277.
T. G. Nash.

Hoosier Lass 14018.
N. Wood.

Daisy 84468 .....
G. W. Pfander.

Sampson 13909.
W. L. Addy & Son.

Miss Ada Hur 64628.
Harry Pfander.

90432
Myrtle

Farrowed June 20 1902
Litter, 9; 3 boars and 6 sows raised.
Bred by M. P. Dawson, Edgar, Neb.
Sold to J. A. Hayden, Edgar, Neb.
Resold to Oscar Winkler, Kidder, Mo.

Puro 10441a .....
C. H. Searle.

Sensation 7681a.
Thos. Bennett.

Jewell S. 15782a.
C. H. Searle.

Beauty I 24264a.....
C. H. Searle.

Ak Sar Ben IV 9423a.
C. H. Searle.

Maud D. 24206a.
C. H. Searle.

90434

Big Wabash

Farrowed July 20 1903.
Litter, 14; 4 boars and 4 sows raised.
Bred by Deputy Bros., Maud, Ill.
Sold to W. T. Riggs, Golden Gate, Ill.

- Billie K. 14623.....
  - Prosperity Bill 12107. J. W. Greenfield.
  - Esther K. 25376. Frank Tomlinson.
- Fred Kraschel & Son.
- Lovely 24182 .....
  - Winchester Ladd 6343. Moorman & Co.
  - Delas 14242. Thos. Bennett.
- McDaniel & Son.

90436

Queen of Gerlaw

Farrowed Apr. 7 1904.
Litter, 12; 4 boars and 8 sows raised.
Bred by C. F. Robison, West Branch, Ia.
Sold to J. H. McQuiston, Gerlaw, Ill.

- Hilo 30427 .....
  - Eureka 10965a. Marion Stultz.
  - Inspect Me 21918a. F. H. Herring.
- F. H. Herring.
- Miss Mc. 65076 .....
  - Major Reed 12085. W. H. Reed.
  - Elsie M. 35062. O. N. Woody.
- G. J. McKinnon.

90438

Betsy's Beauty

Farrowed Apr. 8 1904.
Litter, 10; 4 boars and 6 sows raised.
Bred by C. F. Robison, West Branch, Ia.
Sold to Lafe Lowery, Mercer, Mo.

- Hilo 30427 .....
  (See above.)
- Betsy Gill 65072.....
  - Bob G. 12087. E. B. Watson.
  - Woodbine 24256. O. N. Woody.
- Geo. J. McKinnon.

90440

Jumbo Lady II

Farrowed Aug. 13 1904.
Litter, 10; 5 boars and 4 sows raised.
Bred by H. F. Hartman, Marshfield, Mo.
Sold to T. J. Rowlen, Jones, Okla.

- Cherokee Bill 14401...
  - Expansion 11963. N. B. Sawyer.
  - Cherokee Queen 21674. Newton Brothers.
- M. H. Alberty.
- Jumbo Lady 47802....
  - Col. H. 11707. D. L. F. Zumbro.
  - Eunice 28620. H. F. Hartman.
- H. F. Hartman.

90442

Walnut Chief

Farrowed Oct. 7, 1903.
Litter, 11; 3 boars and 3 sows raised.
Bred by J. U. Howe, Wichita, Kan.
Sold to C. R. Hastings, Milan, Kan.
Resold to John Houghy, Wellington, Kan.

- Ohio Banner 24269....
  - Limbrook, Jr. II 11503a W. B. Cline.
  - Jennie R. II 22462a. J. M. Orr.
- J. M. Orr.
- Diana 35296.....
  - Corlas 15675. E. L. Young.
  - Pansy K. 7652. J. U. Howe.
- J. U. Howe.

90444

Criscro

Farrowed Mar. 17 1904.
Litter, 12; 7 boars and 5 sows raised.
Bred by H. S. Allen, Russell, La.
Sold to H. F. Wiand, Blakesburg, Ia.

- Leather Stocking 21619
  - Red Chief II 13193. Lawrence Long.
  - Toney Belle 44156. D. Nauman.
- R. A. Grimth.
- Maud A. 40590.....
  - Van's Perfection 11571. G. Van Patten.
  - Ruby V. 33136. N. A. Tyler.
- G. Van Patten.

90446
Wiand's O. K.

Farrowed Apr. 2, 1904.
Litter, 9; 3 boars and 6 sows raised.
Bred by H. F. Wiand, Blakesburg, Ia.
Sold to Joe Schonch, Blakesburg, Ia.

- The-Lad-For-Me 14283. J. A. Bangham.
  - Orion's Rival 6239. C. W. & Wm. Reed.
  - Lady Chief 13758. J. A. Bangham.
- Allen Model 54002.... H. S. Allen.
  - Patsy Bolivar 7503. W. J. S. Taylor.
  - Elsa Elmendorf 26148. M. M. Elmendorf.

90448
Edgar Queen

Farrowed Nov. 25 1903.
Litter, 9; 1 boar and 2 sows raised.
Bred by M. P. Dawson, Edgar, Neb.

- Uno 10791a..... G. Van Patten.
  - Surprise 10789a Ira Van Ausdal.
  - Annie Laurie 24956a. G. Van Patten.
- Edgar Belle 90450.... M. P. Dawson.
  - Puro 10441a C. H. Searle.
  - Maude L 24206a C. H. Searle.

90450
Edgar Belle

Farrowed Sep. 10 1902.
Litter, 12; 3 boars and 5 sows raised.
Bred by M. P. Dawson, Edgar, Neb.
Sold to Wm. McClane, Fairfield, Neb.

- Puro 10441a..... C. H. Searle.
  - Sensation 7681a Thos. Bennett.
  - Jewell S. 15782a C. H. Searle.
- Maude D. 24206a..... C. H. Searle.
  - Olympus 6847a. C. H. Searle.
  - Kozy 17956a. C. H. Searle.

90452
Lady Jason

Farrowed Oct. 4, 1904.
Litter, 11; 4 boars and 5 sows raised.
Bred by Perry M. Baker Thornton, Ind.
Sold to J. B. Lewman, Louisville, Ky.

- Eric 13605a..... Marion Stultz.
  - Bonaparte 10997a. Marion Stultz.
  - Selma Girl 20556a. Marion tSultz.
- Brunswick Maid 31482a I. P. Stratton.
  - Brunswick Chief 9791a. J. W. Killam.
  - Maggie A. 31480a. J. A. Lafever.

90454 Ruth Same. Sold to same.

90456
Lu Dell

Farrowed Mar. 2, 1904.
Bred by W. W. Wheeler, Harlan, Ia.
Sold to Jas. Wittrup, Manning, Ia.

- Gert Long 24083..... W. J. Wendt.
  - Big Chief 14847. N. F. Drake.
  - Wendt's Fancy 22546a. West & Salisbury.
- Royal Lass 7290a..... W. W. Wheeler.
  - Majestic 16643a. W. L. Willey.
  - Larchwood Queen 19008a. M. E. Edwards.

90458 Brilliant Genevieve II

Farrowed Mar. 2, 1904.
Litter, 11; 6 boars and 3 sows raised.
Bred by H. C. Sheldon, Shannon City, Ia.
Sold to William Milgate Newton, Ia.

Brilliant 9265.....
H. B. Louden & Son.

Prince Marti 7093.
R. G. Haskins.

H. B.'s Choice 16632.
C. J. Johnson.

Genevieve V. 67862...
H. C. Sheldon.

Red Finch 14271.
L. L. Overholser.

Genevieve 22606.
O. A. Jones.

90460 Leona III

Farrowed May 5, 1903.
Litter, 9; 6 boars and 3 sows raised.
Bred by Manley & Co., Lyons, Neb.
Sold to R. H. Harris, Lynch, Neb. Resold to M. H. Rifferty, Creighton, Neb.

Dandelion 12165.....
Manley & Company.

Dandy Jim 9307.
Wm. Roberts.

Dakota Lady 20750
L. A. Larson.

Leona 46258.....
Manley & Co.

Peerless 12163.
H. F. Hoffman.

Maud M. 41124.
Manley & Co.

90462 Mayflower

Farrowed May 10, 1903.
Litter, 9; 4 boars and 5 sows raised.
Bred by A. J. Ferguson, Kingman, Ill
Sold to Walter Ferguson, Trowbridge, Ill.

Searchlight 16279.....
David Nauman.

Liberty Chief 9703.
W. L. Bennett.

Lady II 27542.
D. Nauman.

Liven Ess 49024.....
A. J. Ferguson.

Royal Prince 8703a.
C. R. Doty.

Fall Rose 29338.
A. J. Ferguson.

90464 Cambridge Queen

Farrowed Mar. 14 1904.
Litter, 10; 6 boars and 2 sows raised.
Bred by O. Osborn, Maxwell, Ia.
Sold to W. E. Mills, Cambridge, Ia.

Red Chief 19949.....
R. C. Scholes.

Denver 11869.
G. J. McKinnon.

Ophelia III 36562.
E. B. Watson.

Empress 71768.....
O. Osborn.

Carlin 14037.
N. P. Clark.

Maxwell Queen 33038.
O. N. Woody.

90466 Red Jewell

Farrowed Aug. 18 1903.
Litter, 9; 1 boar and 7 sows raised.
Bred by W. H. Latham, Waverly, Kan.

Bouncer I 15853.....
Bowman & Fitch.

Victor 9731.
Geo. W. Trone.

Ideal Jewell 21656.
Geo. Briggs & Son.

Waverly Pride 48350..
Bowman & Fitch.

Improver II 13365.
O. S. West.

Kenley Progress 29624.
H. B. Kenley.

90468 Red Rose Same.

90470 Calvina Same. Sold to Bernice Stevenson, Waverly Kansas.

90472

Mrs. Bryson

Farrowed Apr. 10, 1904.
Litter, 11; 4 boars and 4 sows raised.
Bred by Alexander Bryson, Independence, Ia
Sold to Henry Tempus, Jesup, Ia.

Dubuque 18677.....
B. A. Shafer.

Waneta Hub 8215.
Wm. Danley.

Lady Orion 23230.
S. E. McCullough.

Cora G. 44746.....
J. J. Long & Son.

Capt. Owen 9337.
R. E. Owen.

Caddy 31020.
J. J. Long & Son.

90474

Queen Nadia

Farrowed Oct. 11, 1904.
Litter, 10; 7 boars and 3 sows raised.
Bred by Tom Frazier, Morgan, Texas.
Sold to Dr. W. W. Brown, Groeback, Tx.

Thornton 15157.....
S. Y. Thornton.

Mo. Prince 8477.
D. W. Brown.

Queen Ann 20502.
S. Y. Thornton.

Nell 47610.....
Tom Frazier.

Nathan II 8033.
W. L. Addy.

Modjeska 22268.
Tom Frazier.

90476

Kate

Farrowed Sep. 20, 1903.
Litter, 8; 5 boars and 2 sows raised.
Bred by L. D. Curtis, Florence, Neb.

Van's Ideal 17227.....
G. Van Patten.

Van's Perfection 11571.
G. Van Patten.

Rose Mary 15120.
G. Van Patten.

Selina 50354.....
L. D. Curtis.

Chief Douglas 14055.
J. B. Barnes.

L. D.'s Pride 27204.
I. C. Welch.

90478

Cash Girl

Farrowed Mar. 28 1904.
Litter, 8; 4 boars and 3 sows raised.
Bred by L. D. Curtis, Florence, Neb.
Sold to W. W. Evans, Wakefield, Neb.

Sunny Jim 24151.....
E. Z. Russell.

L.'s Choice 18727.
A. B. Wingerd.

Beauty's Queen I 41576
E. Z. Russell.

Selina 50354.....
L. D. Curtis.

Chief Douglas 14055.
J. B. Barnes & Son.

L. D.'s Pride 27204.
I. C. Welch.

90480

Florence

Farrowed Apr. 28, 1903.
Litter, 9; 2 boars and 6 sows raised.
Bred by E. M. Maulsby, Redfield, Ia.

Red Lad 15681.....
M. H. Donelson.

Roberts Choice 6233.
Wm. Roberts & Son.

Maria D. 34066.
M. H. Donelson.

Pansy M. 67072.....
R. P. Walrod.

Alberta Chief 12657.
B. A. Samuelson.

Queen Vic 29460.
R. P. Walrod.

90482

Jennie

Farrowed May 21, 1904.
Litter, 4; 2 boars and 1 sow raised.
Bred by G. B. Reuss, Mohn Salms, La.

Louise 27321.....
Chas. Dorr.

Honesty 17851.
P. H. Thomas.

Lady Newton 52906.
Newton Brothers.

Violet 6632.....
Chas. Dorr.

King David II 9393.
J. L. Lowe.

Red Lady 15298.
D. Trott.

90484

Anna Rose

Farrowed Jun. 28, 1904.
Litter, 8; 5 boars and 3 sows raised.
Bred by Milo B. Shenk, Norborne, Mo.
Sold to Orland Leaky, Norborne, Mo.

Dan J. 20785.....
O. W. Johnson.

Chieftain 7769.
W. L. Addy.

Splendid 17948.
W. L. Addy.

Royal Girl 18204.....
W. L. Addy.

Jonathan 6393.
J. C. Summers.

Lady Royal 18202.
W. L. Addy.

90486

Jennie K.

Farrowed Dec. 20, 1904.
Litter, 9; 2 boars and 3 sows raised.
Bred by Frank Kean, Mt. Pleasant, Ia.

Billy McShane 20087..
Wm. Roberts & Son.

Owen 13449.
O. S. West.

Birdella 21284a.
Wm. Roberts & Son.

Lady Ross 36312.....
Thos. Bennett.

Bonny Bright 9369a.
Thos. Bennett.

Daisy B. 21794a.
Thos. Bennett.

90488

Maud R.

Farrowed Apr. 4, 1903.
Litter, 9; 4 boars and 4 sows raised.
Bred by Frank Kean, Mt. Pleasant, Ia.

Iowa King 15167.....
Thos. Bennett.

Gibraltar 7625a.
Thos. Bennett.

Spotless II 19710a.
Thos. Bennett.

Lady Joe 43832.....
Welch Brothers.

Rob Roy 12675.
Wm. Godby.

Olympus Queen 30748.
Welch Brothers.

90490

None Better

Farrowed May 22, 1903.
Litter, 6; 2 boars and 3 sows raised.
Bred by Frank Kean, Mt. Pleasant, Ia.

Welch Protection 18071
Welch Brothers.

Waneta King 6215.
S. E. Morton & Co.

Queen of Red II 24218.
Welch Brothers.

Kean's Best 43836....
J. E. Walker.

Jumbo Boy 9825.
Welch Brothers.

Lady Stevens 30958.
J. F. Woolen.

90492

Nancy Kean

Farrowed May 10, 1903.
Litter, 6; 2 boars and 3 sows raised.
Bred by Frank Kean, Mt. Pleasant, Ia.

Kean's Hero 17379....
Chas. Stevens.

Young Ak-sar-ben Jr. 9823a.
C. H. Searle.

Lady Stevens 30958.
J. F. Wallen.

Lady Ross 36312.....
Thos. Bennett.

Bonny Bright 9369a.
Thos. Bennett.

Daisy B. 21794a.
Thos. Bennett.

90494

Perfection Pink

Farrowed Apr. 28, 1903.
Litter, 3; 2 boars and 1 sow raised.
Bred by F. M. Lee, Sutherland, Ia.
Sold to R. W. Lee, Sutherland, Ia.

Red Boy 15257.....
H. F. Hoffman.

Tolstoi 12533.
H. F. Hoffman.

Octavia Hill 30736.
H. F. Hoffman.

Perfection G. 54894...
D. C. Baker.

McKinley Davis 13135.
S. M. DeYoe & Son.

Goodness 33554.
West & Salisbury.

90528
Salena

Farrowed May 24 1904.
Litter, 4; 1 boar and 3 sows raised.
Bred by McFarland Bros., Sedalia, Mo.
Sold to G. V. Bush, Marshall, Mo.

II Climax 23361.....
McFarland Bros.

Climax D. 14431.
C. R. Doty.

Windsor 22120a.
Thomas Bennett.

Haliena II 25078.....
Geo. W. Trone & Son.

Gold Finch 7549.
F. F. Failor.

Moonshine 8846.
Geo. W. Trone.

90530
Titia

Farrowe Sept. 1 1904
Litter, 13; 7 boars and 4 sows raised.
Bred by G. V. Bush, Marshall, Mo.

Red Mac 28745.....
McFarland Bros.

Mo. Wonder 12945.
O. Walter & Co.

Rose Model 30046.
S. Y. Thornton.

Carrie 70634 .....
A. H. Kemp.

Ingomar 7897a.
D. A. Shafer.

Tilda 19822.
N. C. McFarland.

90532 Josie Same.

90534
Bonnie

Farrowed May 17 1904
Litter, 8; 6 boars and 2 sows raised.
Bred by T. M. Sears, Garden prairie, Ill.
Sold to M. D. Bennett, Pingree Grove, Ill.
Resold to J. E. Allen, Hampshire, Ill.

Col. I. Am [illegible]a.....
S. E. Morton.

S. E. Col. 7755a.
S. E. Morton & Co.

Variety [illegible]th 15162a.
S. E. Morton & Co.

Searle's Model 36706..
F. M. Sears.

Hardy 4811.
A. N. McGeoh.

Pauline 33742.
F. M. Sears.

90536
Takado

Farrowed Mar. 28 1904.
Litter, 7; 1 boar and 3 sows raised.
Bred by B. A. Shafer, Sanborn, Ia.
Sold to T. J. Reynolds, Mt. Vernon, S. D.

Waneta Model 21663..
Geo. Gilliland.

King George 14071.
C. F. Baker.

Pocahontas 35206.
Geo. Gilliland.

Waneta Lady 63072...
B. A. Shafer.

Waneta Banker 11257.
O. S. West.

Lady Orion 23230.
S. E. McCullough.

90538
Baby Orion I

Farrowed Mar. 11 1904.
Litter, 11; 2 boars and 2 sows raised.
Bred by B. A. Shafer, Sanborn, Ia.
Sold to F. J. Reynolds, Mt. Vernon, S. D.

Waneta Model 21663..
Geo. Gilliland.

King George 14071.
C. F. Baker.

Pocahontas 35206.
Geo. Gilliland.

Miss Orion 23232.....
S. E. McCullough.

Orion 5293.
N. P. Clark.

Lady Duroc 9466.
S. E. McCullough.

Baby Orion II 90540 Same. Sold to same.

90542
Glena May

Farrowed Mar. 12 1903.
Litter, 12; 1 boar and 5 sows raised.
Bred by T. L. Livingston, Burchard, Neb.
Sold to E. Z. Russell, Herman, Neb.
Resold to Geo. Soesbe, Wagner, S. D.

Glendale 12271.....
E. Z. Russell.

- Red Chief W. C. 8509a. — West & Salisbury.
- Russell Beauty 18404a. — West & Salisbury.

L.'s Fashion 15206....
T. L. Livingston.

- Billie S. 2691. — W. C. Shinn.
- Fashion Prize 7380. — W. C. Shinn.

90544
Miss Henshaw

Farrowed Mar. 28 1904.
Litter, 6; 3 boars and 2 sows raised.
Bred by Aust. Renshaw, Blair, Neb.
Sold to Geo. Soesbe, Wagner, S. D.

Golden Perfection 16787
Manley & Co.

- Peerless 12163. — H. F. Hoffman.
- Little Nell 38416. — Manley & Co.

Rose Hill Queen 49182.
Austin Renshaw.

- Clyde 8191. — N. P. Clark.
- Orion Queen 19494. — Wm. Fontaine & Son.

90546
Dorothy II A.

Farrowed May 12, 1903.
Litter, 12; 6 boars and 3 sows raised.
Bred by Geo. Soesbe, Wagner, S. D.

Charles Mix 20613....
Thomas Bennett.

- Bony Bright 9369a. — Thomas Bennett.
- Chicago Belle 18238a. — Thomas Bennett.

Dorothy A. 49096.....
W. W. Wheeler.

- Larchwood Chief 8459. — N. P. Clark.
- Lucinda 25984. — W. W. Wheeler.

90548
Jenny B.

Farrowed Oct. 30, 1902.
Litter, 10; 7 boars and 2 sows raised.
Bred by Geo. Soesbe, Wagner, S. D.

Protector 11925.....
Charles Wirm.

- Protector 5325. — S. E. Morton & Co.
- Ringlet 21732. — S. B. Watson.

Dorothy A. 49096.....
W. W. Wheeler.

- Larchwood Chief 8459. — N. P. Clark.
- Lucinda 25984. — W. W. Wheeler.

90550
Surprise

Farrowed Jul- 20, 1903.
Littre, 9; 8 boars and 1 sow raised.
Bred by eo. Soesbe, Wagner, S. D.

Charles Mix 20613....
Thomas Bennett.

- Boney Bright 9369a. — Thos. Bennett.
- Chicago Belle 18238a. — Thos. Bennett.

Good Enough 49092...
M. M. Miller.

- Prince Henry 14515. — C. A. Boyd.
- Goldie M. 34... — Thos. Bennett.

90552
Medlock

Farrowed Feb. 23, 1904.
Litter, 7; 3 boars and 3 sows raised.
Bred by Geo. Medlock, Omaha, Neb.
Sold to Austin Renshaw Blair, Neb.
Resold to Geo. Soesbe, Wagner, S. D.

Nebraska Red 19471...
H. C. Young.

- Red Chief 10031. — A. F. Russell.
- My Choice II 42436. — H. C. Young.

Red Girl 33819.....
H. C. Young.

- I-Am-Red-Chief 18523. — H. C. Young.
- Omaha Queen 47254. — H. C. Young.

90554

Moss Rose

Farrowed Apr. 5, 1904.
Litter, 6; 1 boar and 5 sows raised.
Bred by J. W. Wheeler, Winchester, Ky.
Sold to F. G. Hogan, O'Bannon, Ky.
Resold to M. S. Kice, Louisville, Ky.

Prince Charles 12103a. — H. L. Iglehart.
- Dictator Chief 8451a. — S. S. Puckett.
- Prince of Brook ville 26282a. — J. M. Phelps.

Rosemond 29304..... — John W. Wheeler.
- Chief Protection 10495a — S. S. Puckett.
- Ky. Belle 25104a. — John M. Wheeler.

90556

Atlanta Belle

Farrowed July 27, 1904.
Litter, 11; 4 boars and 5 sows raised.
Bred by Wardell & Gatley, Macon, Mo.
Sold to Elmer E. Hales, Atlanta, Mo.
Resold to A. B. Meyers, Atlanta, Mo.

Prince Mac 18505..... — W. McClure.
- Victor 8435. — J. R. McClure.
- Lady W. 22840a. — W. McClure.

Belle of Macon 20112.. — S. G. Richards.
- Bunceton Chief 3381. — A. J. Nelson.
- Lady Shaw 20108. — S. G. Richards.

90558

Atlanta Queen

Farrowed July 30, 1903
Litter 8; 5 boars and 3 sows raised.
Bred by Wardell & Gatley, Macon, Mo.
Sold to Elmer Hales, Macon, Mo.

Prince Mc. 18605..... (See above.)

Wardmere Queen 35278 — D. Nauman & Son.
- London Chief 12591. — J. W. Greenfield.
- Bell II 31332. — D. Nauman & Son.

90560

Elsie Russell

Farrowed June 14 1904
Litter, 7; 3 boars and 4 sows raised.
Bred by E. G. Spiker, Chariton, Ia.
Sold to S. M. Oliver, Columbia, Ia.

Jumbo Taylor 36051.. — E. G. Spiker.
- Clay Lyons 25851. — H. C. Lyons.
- Young Ruth 32312. — M. M. Elmendorf.

Miss Russell 62148.... — H. G. Myer & Son.
- Russell's Best 17501. — A. F. Russell.
- I. X. L. III 42738. — Bowman & Fitch.

90562

Topsy Girl II

Farrowed May 28, 1904.
Litter, 6; 2 boars and 4 sows raised.
Bred by E. G. Spiker, Chariton, Ia.
Sold to S. M. Oliver, Columbia, Ia.

Hardy Red 25849..... — H. G. Myer.
- Jumbo Red 7973. — S. E. Morton & Co.
- Jerrie 19396. — E. C. Preston.

Topsy Girl 89536..... — E. G. Spiker.
- McKinley 25731. — C. H. McAlister.
- Madam A. 62146. — W. M. Sells.

90564

Duchess

Farrowed Feb. 22, 1905.
Litter, 9; 4 boars and 2 sows raised.
Bred by F. R. Peart, Fielding, Utah.
Sold to C. W. Carl, Fielding, Utah.

Opollo 23599 ..... — Wm. Hartman.
- Cherokee Bill 14401. — M. H. Alberty.
- Mo. Lass 36974. — Wm. Hartman.

Cyrene 67712 ..... — Wm. Hartman.
- Platea King 19383. — Clinton Shultz.
- Duchess Hartman 36430 — Wm. Hartman.

90566

Sally Ann

Farrowed Sept. 1904.
Litter, 10; 3 boars and 2 sows raised
Bred by F. W. Gillespie, Burrton, Kan.
Sold to Bert Cathcat, Burrton, Kan.

Jimmson 32019.....
Emery Anderson.

Uncle Ben 21291.
F. M. Anderson.

Miss Kansas 52664.
F. M. Anderson.

Fiat 48530 .....
F. W. Gillespie.

Revenue 11585.
John Henderson.

Red Reno 27160.
John Henderson.

90568

Corale Winner

Farrowed Mar. 21 1902.
Litter, 10; 5 boars and 5 sows raised.
Bred by J. D. McDermott, Wiota, Ia.

King William 11875...
N. P. Clark.

King Jehu 5287.
S. E. Morton & Co.

Belle C. II 5172.
O. S. West.

Coral 29888 .....
J. D. McDermott.

Alexis 10395.
F. F. Failor.

Mc.'s Choice 25450.
J. W. Stribling,

90570

Stuart Maud

Farrowed Mar. 18 1904
Litter, 7; 2 boars and 5 sows raised.
Bred by J. D. McDermott, Wiota, Ia.
Sold to W. E. Russell, Stuart, Ia.

Gold Coin 23707 .....
Will Banks.

More Gold 16089.
H. F. Hoffman.

Burt Queen 47358.
Will Banks.

Coral Winner 90568...
J. D. McDermott.

King William 11875.
N. P. Clark.

Coral 29888.
J. D. McDermott.

90572

Jessie June

Farrowed June 24 1903
Litter, 13; 3 boars and 7 sows raised.
Bred by A. W. Johnson, Stromsberg, Neb.
Sold to U. G. Nankers, Rising City, Neb.

Red King 17019.....
S. N. Hickman.

Grant 9865.
Geo. Briggs & Son.

Ella Belle H. 18360.
S. N. Hickman.

McKinley's Pride 72854
A. W. Johnson.

McKinley 17033.
A. W. Johnson.

Duchess Royal 35974.
Dave Nauman.

90574

Adele

Farrowed Apr. 1 1904.
Litter, 8; 4 boars and 4 sows raised.
Bred by J. H. Jackson, Nevada, Mo.
Sold to T. J. Woods, Milo, Mo.

Fancy Kant Have Me 24921 .....
Ed S. Foust.

Kant Be Beat 10239a.
Ira Jackson.

Fancy Xenia 47490.
Ed S. Foust.

Alma 64210 .....
W. J. Jones & Co.

Fancy Wonder 14405.
O. Walter & Co.

Fancy XIX 40554.
E. D. Jones.

90576

Jumbo Lady

Farrowed Sept. 5 19[illegible]
Litter, 11; 1 boar a 7 sows raised.
Bred by H. F. Hoffma Washta, Ia.
Sold to Jas. Wi[illegible] Marcus, Ia.
Resold to G. H. Linebaek, Cherokee, Ia.

Phil Clark 12535.....
N. P. Clark.

King Jehu 5287.
S. E. Morton & Co.

Lady Fashion 16814a.
N. P. Clark.

Faylee IV 30732.....
H. F. Hoffman.

Pericles 4499.
Wm. Roberts & Son.

Faylee III 15248.
H. F. Hoffman.

90578

Bellmont Queen

Farrowed Oct. 11 1904.
Litter, 10; 7 sows raised.
Bred by Deputy Bros., Maud, Ill.
Sold to Harry French, Bellmont, Ill.

Billie K. 14623.....
Fred Kraschel.

Prosperity Bill 12107.
J. W. Greenfield.

Esther K. 25376.
Frank Tomlinson.

Laura D. 29706.....
McDaniel & Son.

Max Protection 7527a.
S. E. Morton & Co.

Lovely 24128a.
McDaniels & Son.

90580

Miss Lovel

Farrowed Apr. 16 1904.
Litter, 11; 3 boars and 5 sows raised.
Bred by W. D. Walrod, Welton, Ia.
Sold to Perry Cook, Grant Mound, Ia.

Mr. O'Toole 29459....
R. P. Walrod.

Orion's Idyle Wild 17545.
S. E. McCullough.
Grace B. 22090a.
Bassett & Babcock.

Muza 72562 .....
W. D. Walrod.

Eli 20589.
W. H. Ashdown.

Mina H. 53222.
R. P. Walrod.

90582

Lady Ann

Farrowed May 11 1904.
Litter, 8; 3 boars and 5 sows raised.
Bred by E. M. Parker, Rockford, Ind.
Sold to D. V. Axton, Rockoprt, Ind.
Resold to Will C. Perry & Co., Russellville, Ind. Resold to Sidney Green, Springfield, Ky.

Longfellow 26511 ....
A. J. Eppley.

Gov. Durbin 9121a.
J. M. Phelps.

Cora S. 1912.
N. B. Shafer.

Betty 68940.....
J. D. Kiger.

Cincinnati 20893.
W. S. Burkhart.

Dutch Queen X 42366.
A. L. Crum.

90584

Betty Leigh

Farrowed June 15 1903.
Litter, 7; 2 boars and 5 sows raised.
Bred by Hodges & Pickering, Atlanta, Neb.
Sold to Earl Hopkins, Atlanta, Neb.

Van 18365 .....
G. VanPatten.

Tompia 7491.
H. B. Louden & Son.

May Belle 16580.
Geo. Briggs.

No. 9 66548.....
Hodges & Pickering.

Bradrick 18367.
A. N. Godwin.

Oxford Bess 43652.
E. C. Preston.

90586

Vanita

Farrowed Mar. 15 1905.
Litter, 10; 5 boars and 4 sows raised.
Bred by Dr. W. D. Lipscomb, Grapevine, Tex
Sold to L. B. Lockett, Grapevine, Tex.

Grapevine Chief 30103.
Ed Edmonson.

Clark's Pet 25285.
N. P. Clark.
Belle of the Snow 49832.
Nat Edmonson.

Aunt Lucinda 71154..
J. W. Brock.

Mark 14787.
C. R. Doty.

Lena Wayback 34172.
C. R. Doty.

90588

Prudence

Farrowed Oct. 1 1902.
Litter, 12; 4 boars and 4 sows raised.
Bred by H. B. Louden & Son, Clay Center, Neb
Sold to H. B. Dunn & Son, Trenton, Neb

Jumbo Red 7973 .....
S. E. Morton & Co.

Protection 4697a.
S. E. Morton & oC.

Variety X. 13112a.
S. E. Morton & Co.

Pearl Queen 36248 ....
H. B. Louden & Son.

Higgins Model 3251.
M. R. Higgins.

Silver Queen 20154.
F. F. Failor.

90590

Red Rose W.

Farrowed Sept. 1 1903.
Litter, 9; 2 boars and 6 sows raised.
Bred by J. D. Stevenson. New Hompton, Mo.
Sold to H. C. Young, Lincoln, Neb.

Oom Paul's Baby 12697 .....
W. L. Addy.

Oom Paul 7545.
F. F. Failor.

Sailor Girl 18606.
G. W. Trone.

Panda Rosa 25834....
Jas. Gibson.

Hermost 3513.
Chas. Miller.

Red Pigeon 9296.
D. N. White.

90592

Martha Y.

Farrowed Mar. 30 1904.
Litter, 6; 2 boars and 3 sows raised.
Bred by Balmat & Son, Mason City, Ia.
Sold to Fred Kochler, Mason City, Ia.

Our Boy 22787 .....
Wm. Roberts & Son.

Frank 10075a.
J. W. Stribling & Son.

Ellen Roberts 22468.
Wm. Roberts & Son.

Cerro Gord's Chum 50342 .....
H. A. Hostetler.

Worth Co. Chief 17399.
Wm. Fontaine & Son.

Olive W. X 39164.
E. B. Watson.

90594

Lizy

Farrowed Apr. 9 1905.
Litter, 9; 2 boars and 4 sows raised.
Bred by Balmat & Son, Mason City, Ia.
Sold to Fred Kochler, Mason City, Ia.

Our Boy 22787 .....
(See above.)

Nancy 84442 .....
H. A. Hostetler.

Worth Co. Chief 17399.
Wm. Fontaine & Son.

Olive B. 56084.
H. A. Hostetler.

90596

Grant Cherry

Farrowed Apr. 22 1904.
Litter, 8; 6 boars and 2 sows raised.
Bred by H. Millenbacker, Jr., Carroll, Ia.
Sold to C. Pelmulder, Grant City, Ia.

Carroll Jumbo 18873..
H. B. Louden & Son.

Jumbo Red 7973.
S. E. Morton & Co.

Red Bird 3314.a.
H. B. Louden & Son.

Carroll Peach 59272...
S. B. Alspach.

Carroll Chief 11923.
H. L. Cantine.

Carroll Maid 40616.
S. B. Alspach.

90598

Lady Blair

Farrowed Mar. 6 1904.
Litter, 7; 4 boars and 3 sows raised.
Bred by Austin Renshaw, Blair, Neb.
Sold to G. F. Reed. Blair, Neb.

Golden Perfection 16787 .....
Manley & Co.

Peerless 12163.
H. F. Hoffman.

Little Nell 38416.
Manley & Co.

Lady Grace II 53528 ..
Austin Renshaw .

Dandy Dick 12069.
B. A. Shafer.

Lady Grace I 33458.
B. A. Shafer.

90600

Doris

Farrowed Mar. 17 1904.
Litter, 10; 1 boar and 9 sows raised.
Bred by Wm. Hughes, Conway, Ia.
Sold to I. C. Welch, Bedford, Ia.
Resold to C. C. Markle, New Market, Ia.

Auburn 25971 .....
J. S. Kilgore.

Rex C. 21361.
J. F. Miller.

Long Lady No. 2 58428
J. L. Kilgore.

Doris D. 85442 .....
Wm. Hughes.

Dockery Jr. 11913.
T. G. Nash.

Miss I. C. Welch 18070
Welch Bros.

90602
Red Light

Farrowed Oct. 12 1903.
Litter, 10; 5 boars and 2 sows raised.
Bred by E. D. Jones, Nevada, Mo.
Sold to C. R. Ashmead, Nevada, Mo.

Fancy Wonder 14405 .. O. Walter & Co.
- Pilot Wonder 9017a. O. Walter & Co.
- Lucy Wonder VII 14142a. O. Walter & Bro.

Kansas Sensation 59158 D. W. Brown.
- Long Wonder 8747a. Ira Jackson.
- Brown's Selection 29178 D. W. Brown.

90604
Daisy

Farrowed Apr. 23 1904.
Litter, 10; 4 boars and 5 sows raised.
Bred by B. F. Richardson, Dubuque, Ia.
Sold to S. B. Preston, Dubuque, Ia.

The Czar 25837..... U. G. Davidson.
- Leo Tolstoi 16037. H. F. Hoffman.
- Wildwood Lily 48720. U. G. Davidson.

Richardson 38390 .... W. W. Wheeler.
- Larchwood Chief 8459. N. P. Clark.
- Larchwood Queen 19008. M. E. Edwards.

90606 Pearl Same. Sold to same.

90608
Bess

Farrowed May 6 1904.
Litter, 10; 3 boars and 3 sows raised.
Bred by Harmon Gruver, Brewster, Minn.
Sold to C. A. Powell, Chandler, Minn.

Iowa Prince 9555a.... Joseph Benson & Son.
- Marti II 7609a. J. W. Stribling & Son.
- Evanne 19024a. J. Benson & Son.

Chandler Lady 68310.. Harmon Gruver.
- Duroc King II 8719a. West & Salisbury.
- Alma 24132. H. Gruver.

90610 Ada Same. Sold to same.

90612
May

Farrowed Apr. 16 1904.
Litter, 11; 4 boars and 5 sows raised.
Bred by Alexander Bryson, Independence, Ia
Sold to Henry Tempus, Jesup, Ia.

Dubuque 18677 ..... B. A. Shafer.
- Waneta Hub 8215. Wm. Danley.
- Lady Orion 23230. S. E. McCullough.

Eva Girl 44742 ..... J. J. Long & Son.
- Capt. Owen 9337. R. E. Owen.
- Caddy 31020. J. J. Long & Son.

90614 Queen Same. Sold to same.

90616
Maud

Farrowed Apr. 20 1904.
Litter, 9; 5 boars and 3 sows raised.
Bred by Alexander Bryson, Independence, Ia
Sold to Henry Tempus, Jesup, Ia.

Dubuque 18677 ..... (See above.)

Lizzie II. 79364..... Alexander Bryson.
- Red Brick 12443. J. J. Long & Son.
- Ora 20616. J. J. Long & Son.

90618 Diana Same. Sold to same.

90620 Florence Same. Sold to same.

90622

Polly

Farrowed May 1 1904
Litter, 8; 4 boars and 4 sows raised.
Bred by Alexander Bryson, Independence, Ia.
Sold to Henry Tempus, Jesup, Ia.

- Dubuque 18677 ..... (See above.)
- Aunt Buttrice 81076.. Alexander Bryson.
  - Rock Island 18675. Alexander Bryson.
  - Topsy 30050. Alexander Bryson.

90624 Lady Erin Same. Sold to same.

90626 Lady Owen Same. Sold to same.

90628

Cora Jane

Farrowed June 1 1904.
Litter, 8; 3 boars and 3 sows raised.
Bred by Alex. Bryson, Indepnedence, Ia.
Sold to Henry Tempus, Jesup, Ia.

- Fairbank's Boy 32065.. J. H. Mentzel.
  - Captain 12061. Ira VanAusdal.
  - First Prize 33042. J. H. Menzel.
- Ella Jane F. 79918.... Alexander Bryson.
  - Waldo 20003. Wallace Bros.
  - La Porte Girl 36776. Hiram Parks.

90630

Goldie Paul

Farrowed July 27 1903
Litter, 12; 4 boars and 6 sows raised.
Bred by Geo. W. Trone & Son, Rushville, Ill.
Sold to H. E. Browning, Ripley, Ill.
Resold to Fagan, Browning & Hess, Ripley, Ill.

- Gold Finch 7549..... F. F. Failor.
  - Iowa Winner 1379. N. P. Clark.
  - Favorite 3930. F. F. Failor.
- Fancy Paul 57388..... G. W. Trone.
  - Oom Paul 7545. F. F. Failor.
  - Pearl Denver 38580. G. W. Trone.

90632

Tip's Goldie

Farrowed Oct. 12 1904.
Litter, 14; 4 boars and 5 sows raised.
Bred by Geo. W. Seckman, Ripley, Ill.
Sold to H. E. Browning, Ripley, Ill.
Resold to Fagan, Browning & Hess, Ripley, Ill.

- Tip Top Notcher 20729 R. C. Watt.
  - Top Notcher 8803a. S. E. Morton & Co.
  - Variety Wonder 22604a S. E. Morton & Co.
- The Lad's Goldie 5113 Geo. W. Seckman.
  - Mingo Lad 9759a. J. B. Hilligoss.
  - Wonder Duchess S. 24508a. G. V. Beamer & Son.

90634 Perfect Gold Dust 33

Farrowed Sept. 8 1904.
Litter, 12; 3 boars and 8 sows raised.
Bred by Geo. Seckman, Ripley, Ill.
Sold to H. E. Browning, Ripley, Ill.
Resold to Fagan, Browning & Hess, Ripley, Ill.

- Best of Top Notcher 20727 ..... R. C. Watt.
  - Proprietor 9589a. D. W. Brown.
  - Our Fancy VIII 24742a R. C. Watt.
- Perfect Gold Dust XXX 70590. ..... Geo. W. Seckman.
  - Tip Top Notcher 20729. R. C. Watt.
  - Perfect Gold Dust 22996. Geo. W. Seckman.

90636

Helen Blazes II

Farrowed Sept. 27 1904
Litter, 15; 3 boars and 7 sows raised.
Bred by H. E. Browning Ripley, Ill.
Sold to Fagan, Browning & Hess, Ripley, Ill.

Tip Top Notcher 20729
R. C. Watt.

Top Notcher 8803a.
S. E. Morton & Co.

Variety Wonder 22604a
S. E. Morton & Co.

Helen Blazes 64502....
Geo. W. Seckman.

The Lad for Me 10733a
Geo. W. Seckman.

Gold Dust Rose 27354.
Geo. W. Seckman.

90638 Helen Blazes III Same. Sold to same.

90640 Helen Blazes IV Same. Sold to same.

90642

Edna

Farrowed Apr. 4 1904.
Litter, 8; 1 boars and 3 sows raised.
Bred by A. L. Bergsten, Mt. Union, Ia.

Red Prince 25589.....
Warren Freeman.

Beaulah II 18475.
Wm. Coleman.

Favorite G. 52402.
Warren Freeman.

Mable III 58288 .....
J. W. Greenfield.

Teddy R. 14257.
H. S. Allen.

Miss Lengthy 49416.
J. W. Greenfield & Son.

90644

Cuban Extra

Farrowed Mar. 3 1903.
Litter, 10; 5 boars and 4 sows raised.
Bred by L. F. Parsons, Salina, Kan.
Sold to C. H. Burke, Salina, Kan.

Ruby Boy 12343.....
M. H. Alberty.

Jumbo Ruby 9391.
M. H. Alberty.

Faultless Bull II 21992
W. L. Addy.

Cuba 33198 .....
L. F. Parsons.

Red Dick 6133.
D. Trott.

Hetta Green 16948.
D. Trott.

90646

Ada

Farrowed Apr. 1 1904.
Litter, 8; 4 boars and 4 sows raised.
Bred by Jno. W. Jones & Co., Meredith, Kan.
Sold to J. H. Jackson, Nevada, Mo.

Fancy Kant Be Beat 24921 .....
Ed S. Foust.

Kant Be Beat 10239a.
Ira Jackson.

Fancy Xenia 47490.
Ed S. Foust.

Alma 64210 .....
Jno. Jones & Co.

Fancy Wonder 14405.
E. D. Jones.

Fancy XIV 40554.
E. D. Jones.

90648

Tilly

Farrowed Sept. 1 1904.
Litter, 13; 4 boars and 4 sows raised.
Bred by E. E. White, Hutchinson, Kan.
Sold to W. F. Carson, Hutchinson, Kan.

John Allen 28125.....
H. H. Hague.

Big Chief 14319.
H. H. Hague & Son.

Pride of All 46436.
H. H. Hague & Son.

Draga 59408 .....
F. W. Gillespie.

Revenue 11585.
John Henderson.

Dee 48532.
F. W. Gillespie.

90650

Betsy B.

Farrowed Feb. 26 1904.
Litter, 13; 2 boars and 5 sows raised.
Bred by F. W. Gillespie, Burrton, Kan.
Sold to E. E. White, Hutchinson, Kan.

- Hoco 21571 .....
  - Russell 19651. A. D. Russell.
  - Sallee R. 49526. J. L. Mangold.
- Draga 59400 .....
  - Gold Standard 4871a. C. H. Searle.
  - Lady Butler 7830a. C. H. Searle.

90652 Queen Ann Same. Sold to same.

90654 Chubby Same. Sold to same.

90656

Olga

Farrowed Apr. 6 1900.
Litter, 10; 4 boars and 5 sows raised.
Bred by C. S. Rolph, Farnam, Neb.
Sold to N. Peterson. Farnam, Neb.

- Luther 6605a .....
  - Rogal King 4845a. O. Walter & Bro.
  - Angie 9734a. J. C. Johnson.
- Alma 18260a .....
  - Chip of Ash Grove 6227a. J. W. Anthes.
  - Victory 14624a. Barnes & Son.

90658

Princess

Farrowed Apr. 1 1904.
Litter, 11; 2 boars and 3 sows raised.
Bred by Frank Sherwin & Son, Brookings, S. D.
Sold to I. W. Seamans, Mitchell, S. D.

- Sherwin's Red Cloud 16955 .....
  - Red Cloud B. 5971. A. G. French.
  - Myrtle B. 17680. W. L. Bonnett.
- Helen R. 43938 .....
  - Sirus 9727a. J. H. Sheppard.
  - Brookings Pet 21978a. Jas. H. Sheppard.

90660

Ginjavilla

Farrowed Apr. 4 1903.
Litter, 14; 3 boars and 3 sows raised.
Bred by Frank Sherwin & Son, Brookings, S. D.
Sold to I. W. Seamans, Mitchell, S. D.

- Sunlight 18429 .....
  - Sensation 7393a. L. L. Moorman & Co.
  - Nellie II 18620a. O. Walter & Co.
- Dot Goldlock 43894...
  - La Grange 4527. A. N. McGeoh.
  - Topsy 25930. T. J. Beard.

90662

Cleo

Farrowed Apr. 12 1904.
Litter, 14; 5 boars and 7 sows raised.
Bred by Geo. W. Seckman, Ripley, Ill.
Sold to Clay Piper & Q. J. Bailey, Mt. Sterling, Ill.

- Best of Top Notcher 20727 .....
  - Proprietor Y. 9589a. D. W. Brown.
  - Our Fancy VIII 24742a R. C. Watt.
- Hatty Gold Dust III 11428 .....
  - Woodburn's Perfection 2123. Calla Harmon.
  - Hatty Gold Dust 2218. A. Ingram.

90664

Princess Chic II

Farrowed Apr. 22, 1904.
Litter, 8; 2 boars and 4 sows raised.
Bred by Geo. Briggs & Son, Clay Center Neb
Sold to Dr. F. H. McCabe, Dixieland ,Tex.

Morton Prince 16797.. S. E. Morton & Co.
- Ed.'s Dictator 9961a. S. E. Morton & Co.
- Rachel B. 20002a. M. T. Wood.

Belle S. 54582..... Geo. Briggs & Son.
- Higgin's Model 3251. M. R. Higgins.
- Mina II 36128. Geo. Briggs & Son.

90666

Dandy Dandy

Farrowed Mar. 22 1904.
Litter, 9; 5 boars and 3 sows raised.
Bred by Geo. Briggs & Son, Clay Center Neb
Sold to F. H. McCabe, Dixieland, Texas.

Morton's Prince 16797. (See above.)

Malva's Last 37766.... W. F. Stufft.
- Golden Duke II 4817. W. F. Stufft.
- Melva 10469. W. M. Fontaine & Son.

90668

Miss Roberts

Farrowed Mar. 10 1903.
Litter, 13; 3 boars and 3 sows raised.
Bred by S. V. Wheeler, Gilead, Neb.
Sold to Geo. Briggs, & Son, Clay Center Neb

Morton Chief 15613... F. T. Walls.
- Morton Boy II 13225. W. B.Cropsey.
- Mamie 30630. F. T. Walls.

Gilead Girl 37530..... S. V. Wheeler.
- J. R. 9779. C. A. Searle.
- Queen Ella 21814. F. T. Walls.

90670

Duroc Queen

Farrowed Aug. 21, 1904
Litter, 12; 2 boars and 4 sows raised.
Bred by John Renshaw, Batavia, Mich.
Sold to R. W. Longhouse, Coldwater, Mh
Resold to Will Crawfor d, Coldwater, Mich.

Yellow Dick 28979.... Austin Renshaw.
- Dandy Dick 12069. B. A. Shafer.
- Orum Queen 19494. Wm. Fontaine & Son.

Queen of the West66246 Austin Renshaw.
- Rose Hill Model 12071. W. L. Addy.
- Orum Queen 19494. Wm. Fontaines & Son.

90672

Dean Lassie

Farrowed Oct. 15, 1903.
Litter, 5; 1 boar and 4 sows raised.
Bred by Hanson Brothers, Dean, Ia.

The Wheeler Boy 26919 I. C. Welch.
- Tippecanoe 8681. Welch Brothers.
- Mme. Patti 23462. I. C. Welch.

Pride of Dean 64994... W. W. Wheeler.
- Larchwood Chief 8459. N. P. Clark.
- Anniline 25386. W. W. Wheeler.

90674 Vivian Same.

90676 Crab Creek Beauty

Farrowed Aug. 17, 1903
Litter, 8; 3 boars and 5 sows raised.
Bred by A. L. Brooks, Irby Wash.
Sold to G. G. Fullerton, Dayton, Wash.

Odessa King 16691.... (Golden Dude II 4817. / W. F. Stufft. / Ella II 16530. / Stufft Brothers.)
Orange Girl 39756.... (Merger 15783. / O. Walter & Co. / Susan 37760. / W. F. Stufft.)

90678 Suipe

Farrowed Apr. 21, 1903.
Litter, 12: 6 boars and 6 sows raised.
Bred by R. C. Summers, Caldwell, Kan.
Sold to C. R. Hastings, Milan, Kan.
Resold to Robert Jordan, Caldwell, Kan.

Geronimo 19211. ..... (Victor Hugo 10223. / D. W. Brown. / Polly 24860. / J. U. Howe.)
Edith May 48302..... (Wichita King 14869. / Stewart Brothers. / Helen 33668. / J. H. Clark.)

90680 Trinket

Farrowed May 20, 1903.
Litter, 9: 4 boars and 3 sows raised.
Bred by R. C. Summers, Caldwell, Kan.
Sold to C. R. Hastings, Milan, Kan.
Resold to Robt. Jordan, Caldwell, Kan.

Geronimo 19211..... (See above.)
Jessie M. 63628... (Wichita King 14869. / Stewart Bros. / Helen 33668. / J. M. Clark.)

90682 Rays Choice

Farrowed Feb. 25 1905.
Litter, 11: 5 boars and 6 sows raised.
Bred by F. S. Hawley, Washburn, Ill.
Sold to Ray Brothers, Kewanee, Ill.
Resold to H. K. Ray, Kewanee, Ill.

Herbert 22701..... (Joe Wheeler 16505. / C. C. Habecker. / Fay O. 43608. / Cary Stephens.)
Lady Bee 70974..... (Colonel S. 9529. / G. W. Seckman. / Any V. 20484a. / H. C. VanDoren.)

90684 Kewanee Belle Same. Sold to same. Resold to same.

90686 Red Rose

Farrowed Jun. 1, 1902.
Litter, 10; 1 boar and 2 sows raised.
Bred by W. R. Bennethum, Madrid, Ia.
Sold to B. H. Pierce, Des Moines, Ia.

Mack 16533..... (Abbotsburn 7519. / O. E. McBride. / Clover Leaf 12916. / A. G. French.)
Topsy III 39492..... (King Jehu 5287. / S. E. Morton & Co. / Ruby C II 13260. / N. P. Clark.)

90688 Queen

Farrowed Mar. 22 1904.
Litter, 6; 2 boars and 4 sows raised.
Bred by J. J. Winton, Norman, Okla.
Sold to T. H. Endicott, Noble, Okla.

Norman Chief 22151... (Victor W. 10185. / J. B. Davis.)
J. D. Davis. (Edna 16106. / C. H. Searle.)

Lady Red 56942..... (Fatty Sides 11865. / E. L. Young.)
A. H. Symcox. (Lady May 21976. / A. H. Symcox.)

90690 Lady Pink Same. Sold to Martin Endicott, Noble, Okla.

90692 Noble Beauty Same. Sold to Martin Endicott, Noble, Okla.

90694 Nan II

Farrowed Apr. 25, 1904.
Litter, 8; 2 boars and 4 sows raised.
Bred by C. D. Hughes, Sherman, Tex.
Sold to J. C. Hestand, Sherman, Tex.
Resold to Nat. Williams Wetumka, I. T.

Texas Banner 10983.. (Nathan 6397. / Nathan Wood.)
W. L. Addy. (Graceful Banner 5900. / W. L. Addy.)

Nan 39786..... (Silver Dick 1619. / N. P. Clark.)
J. D. Stevenson. (Mo. Belle 3810. / J. D. Stevenson.)

90696 Hypatia

Farrowed Mar. 29 1904.
Litter, 9; 2 boars and 5 sows raised.
Bred by J. M. Christgau Dexter, Minn.
Sold to T. A. Edson, Austin, Minn.

Dexter Chief 22075... (Malcolm Model 13879. / William Malcolm.)
William Malcolm. (Belle II 45966. / William Malcolm.)

Daisy 58486..... (Evergreen Chief 12033. / C. W. Cathout.)
John M. Christgau. (Strawb'ry Queen 20294 / Arthur Seebach.)

90698 Miss Chadwick

Dec. 13, 1904.
Farrowed Mar. 3, 1903.
Litter, 10; 1 boar and 6 sows raised.
Bred by F. S. Taylor, Wellman, Ia.
Sold to C. L. Holmes, Wellman, Ia.

Roy K. 22789..... (Sitting Bull 11425. / F. H. Herring.)
J. J. Hogan. (Sunbeam 26844. / J. A. Bangham.)

Miss Smith 56918..... (Deep River King 13717. / J. A. Bangham.)
F. S. Taylor. (Daisy T. 56112. / F. S. Taylor.)

90700 Youthful Mae

Farrowed Mar. 22 1904.
Litter, 11: 5 boars and 6 sows raised.
Bred by F. Sherwin & Son, Brookings, S. D.
Sold to A. A. Booth, Rogers, N. D.
Resold to Frank Sanford, Rogers, N. D.

Sherwin's Red Cloud, 16955 ..... (Red Cloud B. 5971. / A. G. French.)
W. L. Bonnett. (Myrtle B. 17680. / W. L. Bonnett.)

Dora Sensation 43896. (Sunlight 10219a. / D. W. Brown.)
Frank Sherwin & Son. (Dot Goldlocks 23650a. / W. H. Reed.)

90702

Dandy Girl

Farrowed Mar. 14 1904.
Litter, 7; 2 boars and 4 sows raised.
Bred by Jacob Sutter, Richfield, Neb.
Sold to A. O. Reis, Richfield, Neb.

Chief I Am 27205.....
C. J. Gaebel.

Perfect'n I Know 9925a
West & Salisbury.

Gaebel's Pride 18914a.
West & Salisbury.

Beauty S. II 65928....
Geo. Horning.

Red King H. 11295.
H. B. Louden & Son.

Beauty S. 42722.
Geo. Horning.

90704

Behvens Queen

Farrowed Mar. 10 1904.
Litter, 13; 4 boars and 7 sows raised.
Bred by Arch Brown & Son, Waterloo, Neb.
Sold to J. W. Behvens, Meads, Neb.

Echo King 18415.....
E. M. Clark.

Sensation 7393a.
L. L. Moorman & Co.

Daisy Belle 20466a.
D. W. Brown.

Cubian Queen 67202..
C. G. Comptin.

Luther R. 7319a.
Wm. Roberts & Son.

Jersey T. 3998.
Wm. Stufft.

90706

Regina Ruba

Farrowed Mar. 5, 1904.
Litter, 12; 5 boars and 5 sows raised.
Bred by Arch Brown & Son, Waterloo, Neb.
Sold to O. Dooley, Ames, Neb.

Echo King 18415.....
(See above.)

Brown's Queen 41664..
Wm. Fraker.

Red Lad 8797.
Geo. M. Woody.

Marti Beauty 34872.
Geo. Duffus.

90708

Majestic

Farrowed May 9, 1904.
Litter, 6; 3 boars and 3 sows raised.
Bred by Dana D. Little, Silver Creek, Neb.

Little's Prince 22923..
Nels H. Holm.

Holman Model 14179.
C. G. Johnson.

Daisy 33212.
C. G. Johnson.

Sunflower II 56466....
Nels H. Holm.

Col. King 19603.
E. E. Russell.

Sunflower 47746.
Nels H. Holm.

90710 Crimson Rambler Same.

90712 Fantastic Same.

90714

Red Beauty

Farrowed Apr. 18, 1904.
Litter, 6; 5 sows raised.
Bred by A. A. Galt, Edgar, Neb.
Sold to Sherman Reedy, Hanover, Kan.

Blackfoot 23919.....
J. A. Gray & Son.

Surprise 11879.
Ira VanAusdal.

Lady Gray 34336.
J. A. Gray.

R. R. Belle 74322.....
A. A. Galt.

Galt's Ak-sar-ben 9539a.
C. H. Searle.

Galt's Queen 22938a.
C. H. Searle.

90716

Neoma

Farrowed Sept. 6, 1904.
Litter, 10; 3 boars and 3 sows raised.
Bred by J. J. Winton, Norman, Okla.
Sold to S. P. Simpson, Norman, Okla.

Alex. 28495.....
E. L. Young.

Lady Red 56942.....
A. H. Symcox.

Dean R. 10231.
D. S. Roush.

Ruth 36114.
O'Brien Brothers.

Fatty Sides 11865.
E. L. Young.

Lady May 21976.
A. H. Symcox.

90718

Martha

Farrowed Aug. 25, 1904
Litter, 12; 3 boars and 3 sows raised.
Bred by J. J. Winton, Norman, Okla.
Sold to J. W. Simpson, Norman, Okla.

Alex 28495 .....
(See above.)

Alice R. 31178..... ..
A. H. Symcox.

Admiral Dewey 9809.
J. C .Leach.

Red Queen 21980.
A. H. Symcox.

90720 Oklahoma Belle Same. Sold to same.

90722

Queen Rasdall III

Farrowed Apr. 23, 1903.
Bred by S. E. Morton & Co., Camden, Ohio.
Sold to L. D. Rasdall, Smith's Grove, Tenn.
Resold to J. T. Stovall, Thompson Sta., Tenn.

Walt's Col. 5795a. ....
S. E. Morton & Co.

Queen Rasdall 28348a.
S. E. Morton & Co.

Troubador 2255a.
S. P. Bosins.

Goldy II 9804a.
S. E. Morton.

Allison, Jr. 6535a.
Wm. Roberts & Son.

Walt's Best 24412a.
S. E. Morton & Co.

90724

Loulah B.

Farrowed Jan. 10, 1904.
Bred by L. D. Rasdall & Son, Smith's G've, Tn
Sold to J. T. Stovall, Thompson Sta., Tenn.

Red Cloud 10445a.....
R. C. Watt.

Rossville Belle 20200a.
Thos. Beunett.

Top Notcher 8803a.
S. E. Morton & Co.

Cedarvale Queen III 22598a.
R. C. Watt.

Referee 5857a.
Thomas Bennett.

Chicago Belle 18238a.
Thomas Bennett.

90726

Rashel

Farrowed Jan. 10, 1904.
Bred by L. D. Rasdall & Son, Smiths G've, Tn.
Sold to J. T. Stovall, Thompson Sta., Tenn.

Red Cloud 10445a.....
(See above.)

Rossville Belle 20200a.
Thos. Bennett.

Referee 5857a.
Thomas Bennett.

Chicago Belle II 18238a
Thomas Bennet.

90728

Rebecca

Farrowed Mar. 7, 1904.
Bred by B. A. Whitaker & Son, Mulberry, Ten
Sold to J. T. Stovall, Thompson Sta., Tenn.

Commoner 13267a....
B. A. Whitaker & Co.

Bedford Belle 30450a
B. A. Whitaker & Co.

Union Chief 10305a.
S. E. Morton & Co.

59 27688a.
S. E .Morton & Co.

Ohio Chief II 10721a.
S. E. Morton & Co.

Oxford Belle 27686a.
Ira Van Ausdal.

90730

Alice

Farrowed Mar. 10 1904.
Bred by B. A. Whitaker & Co., Mulberry, Ten.
Sold to J. T. Stovall, Thompson Sta., Tenn.

Sparta Lad 13233a....
B. A. Whitaker.

Union Chief 10305a.
S. E. Morton & Co.

59 27688a.
S. E. Morton & Co.

Best Sensation 30460a.
B. A. Whitaker.

Sensation I C 10141a.
D. W. Brown.

One of Four 21856a.
B. A. Whitaker.

90732

Velma T.

Farrowed Feb. 22, 1904.
Bred by B. A. Whitaker & Co., Mulberry, Ten.
Sold to J. T. Stovall, Thompson Sta., Tenn.

Sparta Lad 13233a....
(See above.)

Minnie DudleyII 23024a ....
B. A. Whitaker.

Royal King 7955a.
G. W Stoner.

Minnie Dudley 18838a.
B. A. Whitaker & Co.

90734

Rosalee

Farrowed Apr. 1, 1904.
Bred by B. A. Whitaker & Son, Mulberry, Ten.
Sold to J. T. Stovall, Thompson Sta., Tenn.

Commoner 13267a.....
B. A. Whitaker & Co.

Union Chief 10305a.
S. E. Morton & Co.

"59" 27688a.
S. E. Morton & Co.

Tit Bit 30458a.....
B. A. Whitaker & Co.

Child Harold 9253a.
L. L. Moorman & Co.

Lavenda II 23022a.
B. A. Whitaker.

90736

Rosa

Farrowed Jan. 28, 1905.
Litter, 13; 4 boars and 5 sows raised.
Bred by L. L. Vrooman, Hope, Kan.
Sold to R. M. Womack, Pink, Okla.

Auditorium Lad 33687.
L. L. Vrooman.

Victor Chief 19599.
D. Trott.

Rose Lawn Belle 71156.
L. L. Vrooman.

Lulu 39888.....
N. B. Sawyer.

Fairview Chief 10363.
J. B. Davis.

Broadback II 14440.
N. B. Sawyer.

90738

Wilson's Star

Farrowed Apr. 22, 1904.
Litter, 11.
Bred by F. J. Sizer, Kearney, Neb.
Sold to H. C. Wilson, Kearney, Neb.

Director 17393.....
M. R. Higgins.

Pizzaro 6501.
C. C. Brawley.

Grace Darling 16134.
S. E. Morton.

Star 78412.....
L. R. Brown.

Brown's Improver 23427
Bowman & Fitch.

Sizer's Star 58162.
L. R. Brown.

90740

Belle of Spink

Farrowed Mar. 14 1904.
Litter, 10; 1 boar and 3 sows raised.
Bred by L. A. Larson, Vermillion, S. D.
Sold to S. A. Orndahl, Vermillion, S. D.

Success 18397.....
O. S. West.

Duroc Challenger 11163
C. W. & Wm. Reed.

Evergreen Lady 32902.
O. S. West.

Topsy L. 26790.....
L. A. Larson.

Dakota Chief 6053.
West & Salisbury.

Lady Out Look II 19484
L. A. Larson.

90742

Larson's Honey

Farrowed May 29, 1904.
Litter, 9; 4 boars and 1 sow raised.
Bred by L. A. Larson, Vermillion, S. D.

Marti Jumbo 14851.... H. B. Louden & Son.
- Prince Marti 7093. R. G. Haskins.
- Red Beauty M. 18358. S. N. Hickman.

O. K. 70604..... L. A. Larson.
- Good Enough 11685. O. S. West.
- Lady Ann 35638. L. A. Larson.

90744

Violet Blossom

Farrowed Apr. 13, 1904.
Litter 6; 3 boars and 2 sows raised.
Bred by L. A. Larson, Vermillion, S. D.
Sold to Alfred J. Lien, Platte, S. D.

On March 22447..... L. A. Larson.
- Marti Jumbo 14851. H. B. Louden & Son.
- Easy Winner 35410. H. B. Louden & Son.

Cherry Blossom 88740. L. A. Larson.
- Success 18397. O. S. West.
- Fall Blossom 36792. L. A. Larson.

90746

Lizzie Wonder

Farrowed Apr. 11, 1904
Litter, 11; 5 boars and 4 sows raised.
Bred by L. A. Larson, Vermillion, S. D.
Sold to Alfred J. Lien, Platte, S. D.

Silver Banner 8041.... L. A. Larson.
- Dakota Chief 6053. West & Salisbury.
- Stub Tail 16640. L. A. Larson.

Lizzy 68736..... L. A. Larson.
- Good Enough 11685. O. S. West.
- July Beauty 46614. L. A. Larson.

90748

Duroc Winner

Farrowed Apr. 1, 1904.
Litter, 10; 4 boars and 4 sows raised.
Bred by L. A. Larson, Vermillion, S. D.
Sold to Alfred J. Lien, Platte, S. D.

On March 22447..... L. A. Larson.
- Marti Jumbo 14851. H. B. Louden & Son.
- Easy Winner 35410. H. B. Louden & Son.

Peerless Beauty 43786. L. A. Larson.
- Yellow Dick 7931. J. D. Stevenson.
- Toysp L. 26790. L. A. Larson.

90750 Duroc Lady Same. Sold to same.

90752

Lien's Choice

Farrowed Mar. 30 1904.
Litter, 12; 4 boars and 4 sows raised.
Bred by L. A. Larson, Vermillion, S. D.
Sold to Alfred J. Lien, Platte, S. D.

Marti Jumbo 14851.... H. B. Louden & Son.
- Prince Marti 7093. R. G. Haskins.
- Red Beauty M. 18358. S. N. Hickman.

Daisy Perfect 27334... L. A. Larson.
- Dakota Chief 6053. West & Salisbury.
- Longfellow Girl 16644. L. A. Larson.

90754 Platte's Daisy Same. Sold to same.

90756

Larson's Beauty

Farrowed Jun. 1, 1904.
Litter, 10; 3 boars and 6 sows raised.
Bred by L. A. Larson, Vermillion, S. D.

Martl Jumbo 14851....
(See above.)

Evergreen Lady 32902.
O. S. West.

Duroc King 7327a.
Ira van Ausdal.

Inter State Queen 18238a.
West & Salisbury.

90758 Larson's Best Same.

90760 Larson's Pride Same.

90762 Larson's Top Notcher Same.

90764 Larson's Wonder Same.

90766

Crimson

Farrowed Aug. 28, 1904
Litter, 13; 4 boars and 7 sows raised.
Bred Wm. Hartman, Marchfield, Mo.
Sold to D. W. Stall, Thayer, Kan.

Ozark Wonder 11805...
Orrie Walter.

Mo. Lass 46974.....
Wm. Hartman.

Longfellow Jr. 8545a.
O. Walter & Bro.

Bessie Wonder VI 21956a.
O. Walter & Bro.

Teddy R. 10369.
H. F. Hartman.

Lady Clare 14954.
L. L. Grigg.

90768

Lengthy Ann

Farrowed Oct. 5 1904.
Litter, 10; 6 boars and 2 sows raised.
Bred by Wm. Hartman, Marshfield, Mo.
Sold to D. W. Stall, Thayer, Kan.

Ozark Wonder 11805..
(See above.)

Rosaline 29104 .....
Wm. Hartman.

Ben Griggs 6799.
L. L. Griggs.

Red Bird 12304.
Wm. Hartman.

90770 Thayer Queen Same. Sold to same.

90772

Lulu

Farrowed May 17 1903
Litter, 8; 3 boars and 4 sows raised.
Bred by T. Nelson & Son, Clay Center, Neb.
Sold to C. H. Gibbs, Newcastle, Neb.

Chief 19037 .....
George & Son.

Mary N. 47786 .....
T. Nelson & Son.

Red Chieftain 7693.
S. E. Morton & Co.

Earless 26718.
S. Briggs & Son.

Oak Rustler 6733.
John T. Barta.

Bessie N. 36624.
W. A. McLean.

90774 Lorna Same. Sold to same.

90776
Dorris

Farrowed May 10 1904
Litter, 10; 5 boars and 5 sows raised.
Bred by Chas. Dorr. Osage City, Kan.
Sold to Geo. S. Fisher, Emporia, Kan.

Honesty 17851 .....
P. H. Thomas.

John J. 17849.
E. L. Young.

Mollie N. 42034.
J. U. Howe.

Golden Rose 53568 ...
Chas. Dorr.

King David II 9393.
J. L. Lowe.

Goldie D. 17074.
Chas. Dorr.

90778
Lady Helper

Farrowed Sept. 11 1904.
Litter, 6; 3 boars and 3 sows raised.
Bred by F. E. Garrett, Lohrville, Ia.
Sold to Otto Parker, Gillard, Ore.

Orion S. II 19515....
S. E. McCullough.

Orion 5293.
N. P. Clark.

Graceful 5274.
S. E. McCullough.

Lady Help 72734.....
B. A. Samuelson.

Colonel K. 11891.
M. J. Palmer.

C. Favorite 40494.
A. J. Clausen.

90780
Lady May

Farrowed Sept. 9 1904.
Litter, 11.
Bred by F. E. Garrett, Lohrville, Ia.
Sold to Otto Parker, Gillard, Ore.

Orion S. II 19515.....
S. E. McCullough.

Orion 5293.
N. P. Clark.

Graceful 5274.
S. E. McCullough.

Lady Real 72736.....
B. A. Samuelson.

Iowa Prince 8555a.
J. Benson & Son.

Sweet May 22980a.
H. L. Cantine.

90782
Minnie

Farrowed Mar. 10 1904.
Litter, 11; 3 boars and 7 sows raised.
Bred by H. R. Teghtmeyer, Humboldt, S. D.
Sold to Otto Putzler, Humboldt, S. D.

Duke of Wellington 22981 .....
Gavin Crosbie.

Lansing Joe 11557.
J. H. Banghart.

Surprise 24706.
Wm. K. Baker & Son.

Delight 56522 .....
H. R. Teghtmeyer.

Big Teddy 15821.
Gavin Crosbie.

Lady of Wellington 37858.
Gavin Crosbie.

90784
Princess Model II

Farrowed Aug. 17 1904.
Litter, 7; 1 boar and 2 sows raised.
Bred by Chas. D. Gibson, Neodesha, Kan.
Sold to R. B. Adams, Morehead, Kan.

Dude Jr. 36491.....
Mitchell Bros.

Dude 19565.
J. G. Mitchell.

Beauty 22302.
J. L. Zumbro.

Princess Model 68052 .
N. B. Sawyer.

Kan. Prince 20053.
S. Y. Thornton.

Model Girl II 47702.
N. B. Sawyer.

90786
Grace M.

Farrowed Mar. 10 1904.
Litter, 12; 1 boar and 5 sows raised.
Bred by Harry Riggin, Petersburg, Ill.

Happy Medium 28659..
T. E. Laurie.

Allison Jr. Perfection 9783a.
S. E. Morton & Co.

Grace C. 40420.
N. B. Cutler.

Menard Maid 79558 ..
Harry Riggin.

Gen. Long 29093.
J. E .Haynes.

Red Lady R. 27394.
J. C. Jay.

90788
Gold Plate

Farrowed May 15 1904.
Litter, 17; 4 boars and 8 sows raised.
Bred by F. F. Failor, Newton, Ia.
Sold to Riggins Bros., Petersburg, Ill.

Improver Jr. 29359.... Bowman & Fitch.
- Improver II 13365. O. S. West.
- Lawrence Girl 21582. G. C. Stufft.

Faith 37960 ..... S. E. McCullough.
- Orion 5293. N. P. Clark.
- Kester 9882. S. E. McCullough.

90790
Eva Welch II

Farrowed Feb. 22 1904
Litter, 9; 3 boars and 5 sows raised.
Bred by I. C. Welch, Bedford, Ia.
Sold to Harry Riggin, Petersburg, Ill.

Mogul 14025 ..... S. E. Morton & Co.
- Ed's Dictator 9961a. C. C. Brawley & Co.
- Variety XIII 15242a. S. E. Morton & Co.

Eva Hur II 27820..... I. C. Welch.
- Rural 6971a. G. W. Stoner.
- Eva Hur 15842. F. H. Herring.

90792 Eva Welch Same. Sold to same.

90794
Tooke

Farrowed June 9 1904.
Litter, 10; 4 boars and 4 sows rased.
Bred by Harry Riggin, Petersburg, Ill.

Garnet Chief 14641... Arthur W. Fruit.
- Garnet Prince 12285. A. W. Fruit.
- Fancy Anne 14332a. J. W. Killam.

Katherine R. 70422... T. E. Laurie.
- VanDoren's Choice 9919. C. P. VanDoren.
- Oakland Queen 40412. T. E. Laurie.

90796 Rosemary Belle Same.

90798
Ethel W.

Farrowed May 12 1903.
Litter, 13; 3 boars and 6 sows raised.
Bred by T. E. Laurie, Jacksonville, Ill.
Sold to Harry Riggin, Petersburg, Ill.

Allison Jr. Perfection 9783a ..... S. E. Morton & Co.
- Allison Jr. 6535a. Wm. Roberts & Son.
- Alvira M. 20520a. Bruce Pullen.

Katherine R. 70422 ... T. E. Laurie.
- VanDoren's Choice 9919. C. P. VanDoren.
- Oakland Queen 40412. T. E. Laurie.

90800
Miss Laurie

Farrowed Mar. 18 1903.
Litter, 10; 4 boars and 5 sows raised.
Bred by E. A. Walbron, VanWert, O.
Sold to J. D. Nidlinger, Decatur, Ind.
Resold to Harry Riggin, Petersburg, Ill.

Bon Ton 11343a..... C. C. Brawley.
- Dictator 7333a. C. C. Brawley.
- Lilla B. 20008a. L. L. Moorman & Co.

Variety Queen 17590a. E. A. Walborn.
- Stonewall Jackson 5701a. S. E. Baker.
- Variety Girl III 90002a. Ed Walborn.

90802

Della J.

Farrowed Apr. 6 1903.
Litter, 12; 2 boars and 4 sows raised.
Bred by H. G. Sitler, Newton, Ia.
Sold to Jas. Trusler, Newton, Ia.

McDenver 16993 .....
E. B. Watson.

Denver 11869.
Geo. McKinnon.

Golden Maid 23200.
H. L. Cantine.

Sally Ward 24802 ....
E. B. Watson.

Lord Russell 5709.
Wm. Roberts & Son.

Miss Denmark 10680.
E. B. Watson.

90804

Banica A.

Farrowed June 20 1903
Litter, 9; 4 boars and 4 sows raised.
Bred by Jas. Trusler, Newton, Ia.

McDenver 16993 .....
E. B. Watson.

Denver 11869.
Geo. McKinnon.

Golden Maid 23200.
H. L. Cantine.

Banica II 52624 .....
H. G. Sitler.

Red Ruff 15951.
O. W. Browning.

Banica 52094.
H. G. Sitler.

90806 Banica B. Same.

90808

Golden Beauty

Farrowed June 16 1904.
Litter, 9; 5 boars and 4 sows raised.
Bred by eo. W. Trone & Son, Rushville, Ill.
Sold to A. W. Foreman, Whitehall, Ill.

Oom Paul 7545 .....
F. F. Failor.

Jumbo Red 7973.
S. E. Morton & Co.

Queen B. 3932.
F. F. Failor.

Belle III 57398 .....
G. W. Trone & Son.

Gold Finch 7549.
F. F. Failor.

Trone's Best 10076.
G. W. Trone.

90810

Red Bird

Farrowed Mar. 18 1904.
Litter, 10; 5 boars and 4 sows raised.
Bred by T. A. Kesinger, Whitehall, Ill.
Sold to A. W. Foreman, Whitehall, Ill.

Victor 23745 .....
Wm. Fraker.

Alto Prince 12723.
Louie Aillaud.

Ill. Belle 52108.
Wm. Fraker.

Goldie K. 47070.....
Geo. Gilliland.

George II 8905.
Jas. D. Kiger.

Iowa Girl 29644.
D. Nauman & Son.

90812

Ora Higgins

Farrowed Mar. 9 1903.
Litter, 7; 1 boar and 4 sows raised.
Bred by M. R. Higgins, Willow, Ind.
Sold to W. T. Roberts, Owenville, Ind.
Resold to A. B. Wood, Owensville, Ind.

Dickens 15857 .....
A. J. Eppley.

Gov. Durbin II 9557a.
N. B. Shafer.

Sally Ton 19368a.
Nathan Wood.

Belle of Owen 41986..
M. R. Higgins.

Pizzaro 6501.
C. C. Brawley.

Grace Darling 16134.
S. E. Morton.

90814

Dolly Cook

Farrowed June 1 1903.
Litter, 8; 4 boars and 4 sows raised.
Bred by A. B. Wood, Owensville, Ind.

Duke of Owensville 2925 ..... J. M. Stonebraker.
- Tecumseh Chief 1437. N. P. Clark.
- Alma Granddaughter 2746. F. B. Tufts.

Alma Crook 56460.... James Kiger.
- Bouncer 8515. F. H. Shrewsbury.
- Hazelwood Belle 29824. J. D. Kiger.

90816

Darwin's Choice

Farrowed May 11 1903.
Litter, 8; 2 boars and 5 sows raised.
Bred by C. B. Pendleton Hopkins, Ky.
Sold to Arthur B. Woods, Owensville, Ind.

Allison Jr. Chip 8961a. S. E. Morton.
- Allison Jr. 6535a. Wm. Roberts & Son.
- Blanch 23d 13362a. S. E. Morton & Co.

Lady Kentuck 56458... P. B. Pendleton.
- Beckham 9925. B. A. Whittaker.
- Sensation Girl 9792. P. B. Pendleton.

90818

Perfect Sunlight

Farrowed Apr. 24 1904.
Litter, 10; 4 boars and 5 sows raised.
Bred by S. O. Wickre, Webster, S. D.
Sold to C. V. Welch, Parkston, S. D.

Juno 1st 18215 ..... H. B. Louden & Son.
- Nebraska Boy 12347. H. M. Wolford.
- Kitty 39908. H. B. Louden & Son.

Wickre's Pride 42998.. Ralph Miller & Son.
- Gordon Chief 8715. Geo. H. DsYoe & Son
- Pansy M. 28916. Ralph Miller.

90820

Primrose

Farrowed Apr. 4 1904.
Litter, 9; 2 boars and 6 sowsr aised.
Bred by T. E. Laurie, Jacksonville, Ill.
Sold to James Oxtoby, Spring Grove, Ill.

Duplexer 15245 ..... T. W. Stoner & Son.
- He's A Hero 11743. Wm. Roberts & Son
- Gay Lady 36442. G. W. Stoner.

Miss Superior 83758.. T. E. Laurie.
- VanDoren's Choice 9919. C. P. VanDoren.
- Miss Troublesome 40410. E. F. Hurlbutt.

90822

Evangeline

Farrowed Mar. 15 1904.
Litter, 9; 3 boars and 4 sows raised.
Bred by Jewel & Bates, Harrisonville, Mo.
Sold to Burke & Grose, Harrisonville, Mo.

Cherry Boy 23365.... McFarland Bros.
- Mo. Wonder 12945. O. Walter & Co.
- Sister 30048. S. Y. Thornton.

Minnie E. 61972..... Jewel & Bates.
- Crown Prince 19891. H. C. Lyons.
- Cottonwood Belle 38400 H. C. Lyons.

90824

Oakland Queen

Farrowed Mar. 31 1903.
Bred by T. E. Laurie, Jacksonville, Ill.
Sold to A. W. Petefish, & Son, Literberry, Ill

Denver 11869 ..... G. J. McKinnon.
- Col. D. 5053. W. J. Henderson.
- Cedar Lady II 24252. G. J. McKinnon.

Queen Bee II 25640.. Kraschel & Son.
- Vanderbilt II 6339. J. W. Stonebraker.
- Queen Bee 13154. T. B. Hyde & Son

90826

Oncely

Farrowed Mar. 12 1904.
Litter, 12; 2 boars and 5 sows raised.
Bred by T. E. Laurie, Jacksonville, Ill.
Sold to Roy E. Gilbert, Minier, Ill.

Denver 11869 .....
(See above.)

Oakland Business 66822 .....
T. E. Laurie.

VanDoren's Choice 9919.
C. P. VanDoren.
Iris 26346a.
J. T. Tharpe.

90828

Kunkle's Queen

Farrowed July 28 1903.
Litter, 5; 2 boars and 1 sow raised.
Bred by T. E. Laurie, Jacksonville, Ill.
Sold to R. O. Kunkle, Peoria, Ill.

Allison Jr. Perfection 9783a .....
S. E. Morton & Co.

Allison Jr. 6535a.
Wm. Roberts & Son.

Elvira M. 20520a.
Bruce Pullen.

Lady Chester 12218...
E. B. Watson.

Model Criterion 1515.
C. H. Searle.

Minnie II 2542.
O. W. Browning.

90830

My Pride

Farrowed Aug. 4 1903.
Litter, 12; 2 boars and 4 sows raised.
Bred by T. E. Laurie, Jacksonville, Ill.
Sold to A. S. Archer, Pittsfield, Ill.

Allison Jr. Perfection 9783a .....
(See above.)

Lutie 26344a .....
A. W. Fruit.

Waverly Lad 8919a.
Thos. Bennett.

Fancy Luck 20900a.
A. W. Fruit.

90832

Pittsfield Queen

Farrowed Mar. 30 1904.
Litter, 13; 3 boars and 5 sows raised.
Bred by T. E. Laurie, Jacksonville, Ill.
Sold to A. S. Archer, Pittsfield, Ill.

Buddy K. 20855 .....
Fred Kraschel.

Buddy T. 10799.
J. W. Killam.

Hydes Beauty 25412.
J. B. Hyde.

Fanny B. 54220.....
T. E. Laurie.

Denver 11869.
Geo. J. McKinnon.

Olive W. VI 17914.
A. G. French.

90834

Lady Bee II

Farrowed Feb. 25 1905.
Litter, 18; 6 boars and 5 sows raised.
Bred by Fred S. Hawley, Washburn, Ill.
Sold to S. W. Schooley, Cozad, Neb.

Herbert 22701 .....
Cary Stephens.

Joe Wheeler 15505.
C. C. Habecker.

Fay O. 43608.
Cary Stephens.

Lady Bee 70074 .....
H. C. VanDoren.

Col. S. 9529a.
Geo. Seckman.

Amy V. 20484a.
H. C. VanDoren.

90836 Lady Bee III Same. Sold to same.

90838

Queen Bee III

Farrowed Mar. 25 1905
Litter, 11; 5 boars and 5 sows raised.
Bred by Fred Hawley, Washburn, Ill.
Sold to S. W. Schooley, Cozad, Neb.

Chief Orion 32411....
J. W. Remley.

Choice Goods 22881.
J. D. Nidlinger.

All O. K. 66562.
Thos. Runnels.

Queen Bee 70072 .....
H. C. VanDoren.

Colonel S. 9529.
Geo. W. Seckman

Amy V. 20484a.
H. C. VanDoren.

90840 Queen Bee II Same. Sold to same.

90842

Belle F.

Farrowed May 4 1903.
Bred by Thomas & Hogsett, Golden, Ill.

Oom Paul Jr. 16147..
Geo. W. Trone & Son.

Oom Paul 7545.
Geo. W. Trone & Son.

Pearl Dewey 38582.
Geo. W. Trone & Son.

Bessie Belle 90060....
L. E. Thomas.

M. D. Lafayette 14499.
Thos. Bennett.

Bonnie Belle 24174.
N. B. Cutler.

90844

Cooper's Queen

Farrowed May 17 1904.
Litter, 14; 3 boars and 6 sows raised.
Bred by F. J. Sizer, Kearney, Neb.
Sold to J. S. Cooper, Kearney, Neb.

Director 17393 .....
M. R. Higgins.

Pizzaro 6501.
C. C. Brawley & Co.

Grace Darling 16134.
S. E. Morton.

Susan Queen 37690...
E. C. Preston.

Paul Kruger 6597.
E. C. Preston.

Sumac Queen 32638.
E. C. Preston.

90846

E. V. Sunshine

Farrowed Mar. 10 1903.
Litter, 10; 4 boars and 4 sows raised.
Bred by F. J. Sizer, Kearney, Neb.
Sold to E. V. Smead, Kearney, Neb.

David Harum 16077...
O. S. West.

Duroc Challenger r1163.
C. W. & Wm. Reed.
Inter State Queen II 32738.
O. S. West.

Sunshine II 27562 ....
W. J. S. Taylor.

Iowa Brave 8179a.
M. M. Elmendorf.

Sunshine 18750.
W. J. S. Taylor.

90848

Cow

Farrowed Mar. 27 1904.
Litter, 9; 3 boars and 2 sows raised.
Bred by E. S. Cowee, Scranton, Kan.
Sold to J. W. Getz, Freeport, Kan.
Resold to W. H. Kitchen, Sand Creek, O. T.

Sunflower Chief 21375.
Chas. Dorr.

King David II 9393.
J. L. Lowe.

Lady Climax 31082.
Newton Bros.

Madam C. 22554 .....
Newton Bros.

Woodburn 3841.
J. C. Woodburn.

Madam XXXX 8662.
J. D. Stevenson.

90850 Martha Washington II

Farrowed May 14 1903.
Litter, 9; 6 boars and 2 sows raised.
Bred by J. W. Getz, Freeport, Kan.
Sold to W. H. Kitchen, Sand Creek, Okla.

Martha Washington 46238
Geo. Newocmb.

Corrector 12989.
N. B. Sawyer.

Gold Dame 7676.
B. F. Moore.

Freeport Chief 15675..
N. B. Sawyer.

King L. 7979.
T. L. Livingston.

Miss Sallie 25612.
W. E. Mason.

90852 Evaline

Farrowed Nov. 6, 1905.
Litter, 12; 1 boar and 5 sows raised.
Bred by Ed. Edmonson, Newark, Tex.
Sold to D. Thompson, Boyd, Tex.

J. C. 26617.....
J. C. Hestand.

Tom H. 13811.
Thos. Bennett.

Orma 39676.
J. C. Hestand.

Joe's Orphan 10342...
Nat Edmonson.

Texas Chief 1493.
Jos. Vogel.

Orphan Girl 4044.
Nat Edmonson.

90854 Darling Pet

Farrowed Nov. 6, 1904.
Litter, 10; 2 boars and 5 sows raised.
Bred by Ed. Edmonson, Newark, Texas.
Sold to D. Thompson. Boyd, Texas.

Clark's Pet 25285.....
N. P. Clark.

America 7529.
N. P. Clark.

Pet 36214.
N. P. Clark.

Belsy's Pet 74606.....
Ed. Edmonson.

Prince Regent 5549.
Nat Edmonson.

Betsy 47406.
Nat Edmonson.

90856 Nannie Allen

Farrowed Sep. 13, 1904.
Litter, 10; 3 boars and 4 sows raised.
Bred by G. F. Allen, Newark, Texas.
Sold to Ed. Edmonson, Newark, Texas.

Pride of Sunny Slope 19509
Nat Edmonson.

Prince Regent 5549.
Nat Edmonson.

Miss Clark 42624.
Nat Edmonson.

Nannie W. 74574.....
W. P. Wynne.

Napoleon 9307.
Tom Frazier.

Tillie 25570.
Nat Edmonson.

90858 Lengthy Jewell

Farrowed Mar. 11 1901.
Litter, 10; 5 boars and 5 sows raised.
Bred by L. M. Strader, Parnell, Mo.

Washington's Model 16579
J. C. Woodburn.

Washington IV 3129.
G. W. Trone.

Banner Queen 4034.
J. D. Stevenson.

Jewell II 39554.....
L. M. Strader.

Strader's Washington 16583.
J. C. Woodburn.
Jewel C. 39552.
L. M. Strader.

90860 Rangey

Farrowed Mar. 26 1902.
Litter, 7; 2 boars and 4 osws raised.
Bred by L. M. Strader, Parnell, Mo.

Geo. Lafayette 16577..
Geo. W. Seckman.

M. D. Lafayette 14499.
Thos. Bennett.

Gold Dust Queen 16488.
G. W. Seckman.

Lengthy Jewel 90858..
L. M. Strader.

Washington's Model 16579.
J. C. Woodburn.
Jewel II 39554.
L. M. Strader.

90862

Lewis Pride

Farrowed May 3, 1903.
Litter, 9; 7 boars and 2 sows raised.
Bred by L. M. Strader, Parnell, Mo.
Sold to Ed. Lewis, Parnell, Mo.

Challenger 25073.....
O. S. West.

Duroc Challenger 11163
C. W. & Wm. Reed.

Birkie West 35122.
O. S. West.

Rangey 90860.....
L. M. Strader.

Geo. Lafayette 16577.
Geo. W. Seckman.

Lengthy Jewel 90858.
L. M. Strader.

90864

Ruby Red

Farrowed Aug. 17, 1904
Litter, 9; 5 boars and 3 sows raised.
Bred by L. J. Baynes, Salem, Ind.
Sold to J. J. Ammon, Carmi, Ill.

Red Boomer 27693....
T. E. Lauire.

Denver 11863.
G. J. McKinnon.

LaBelle Queen 34816.
Fred Kraschel.

Queen Bess 87572.....
Lewis J. Baynes.

Red King 23521.
Harmon Gruver.

LaBelle Queen 34816.
Fred Krashell.

90866

Edna Bell

Farrowed Apr. 25, 1903
Litter, 10; 4 boars and 6 sows raised.
Bred by Smith Brown, Waterloo, Neb.
Sold to W. F. Garrett, Portis, Kansas.
Resold to G. M. Beeler, Concordia, Kansas.

Red Chief I Am 7693..
S. E. Morton & Co.

Protection 4697a.
S. E. Morton & Co.

Edna 18154a.
Nathan Wood.

Prairie Belle 44884....
C. J. Gaebel.

Protection I Know 9925a.
West & Salisbury.

Gaebel's Pride 18924a.
West & Salisbury.

90868 Driftwood Queen

Farrowed Mar. 31 1903.
Litter, 6; 2 boars and 4 sows raised.
Bred by A. P. Eppley, Wabash, Ind.
Sold to Ed. Peel, Elizabethtown, Ind.
Resold to Louis E. Davis, Elizabethtown, Ind.

Westview Chief 9881a..
G. V. Beamer.

Victor 8521a.
Nathan Wood.

Wabash Queen 18360a.
Johnson.

Westview Della 23946.
A. J. Eppley.

Conqueror H. 3117a.
Nathan Wood.

Jersey Red 20084a.
H. M. Reil.

90870

Cardinal Red

Farrowed Oct. 5, 1903.
Litter, 5; 3 boars and 1 sow raised.
Bred by Frank Fentress Osceola, Neb.

Nebraska Chief 26417.
D. Nauman & Son.

Red Chief II 13193.
Lawrence Long.

Rosy II 24050.
D. Nauman.

Topsy G. 51894.....
E. W. Smith.

Sultan of Sulu 12769.
S. W. Schorley.

Rebecca S. 29234.
E. W. Smith.

90872 Perfect Lady Same.

90874
Sherman Pride

Farrowed Mar. 26 1904.
Litter, 11; 3 boars and 8 sows raised.
Bred by William Sutter, Liberty, Neb.
Sold to J. V. Allen, Virginia, Neb.

Prince Duroc 20829... (Jacob Sutter.)
- Duroc Prince 18139. (O. S. West.)
- Mable S. II 42846. (C. J. Gaebel.)

Red Bell, Jr. 47052... (Geo. Horning.)
- Liberty Perfection 11195. (H. B. Louden & Son.)
- Red Belle 15436. (Geo. Horning.)

90876
Knight's Sister

Farrowed Apr. 12, 1903
Litter, 9; 4 boars and 5 sows raised.
Bred by Frank Fentress Osceola, Neb.

B. Maubikeck 16661... (O. S. West.)
- Duroc Challenger 11163. (C. W. & Wm. Reed.)
- Madam Banker 33654. (O. S. West.)

Ceres IV 51906..... (E. W. Smith.)
- Dato Rajah Muda 12767. (O. S. West.)
- Ceres 39692. (E. W. Smith.)

90878
Pike's Choice

Farrowed Mar. 7, 1904.
Litter, 13; 4 boars and 9 sows raised.
Bred by Frank Fentress Osceola, Neb.
Sold to W. C. Pike, Osceola, Neb.

Neb. Chief 26417 ..... (D. Nauman & Son.)
- Red Chief II 13193. (Lawrence Long.)
- Rosey II 24050. (D. Nauman.)

Ceres IV 51905..... (E. W. Smith.)
- D. R. Muda 12767. (O. S. West.)
- Ceres 39692. (E. W. Smith.)

90880
Miney

Farrowed June 7 1903.
Litter, 13; 3 boars and 9 sows raised.
Bred by John Kolash, Williamson, Ia.
Sold to S. J. Madison, Nevinville, Ia.

Old Sandy 23825..... (W. L. Addy & Son.)
- Sampson 18909. (W. L. Addy.)
- Ideal Dame 22958. (W. L. Addy.)

Old Polly 58058..... (John Kolash.)
- Big Sandy 16477. (J. D. Edwards.)
- Queen Kit 39466. (J. D. Edwards.)

90882 Molly L. Same. Sold to same.

90884 Katy K. Same. Sold to same.

90886 Jiney Same. Sold to same.

90888 Madge Same. Sold to same.

90890 June Same. Sold to same.

90892 Blanch Same. Sold to same.

90894

Peggie Lane Jr.

Farrowed May 1 1903.
Litter, 6; 1 boar and 5 sowsr aised.
Bred by N. E. Bever, Washington, Kan.
Sold to F. M. Lobaugh, Washington, Kan.
Resold to W. F. McCall, Baldwin, Kan.

- Senator Long 18237.. N. E. Bever.
  - Tom Fitch 17843. N. E. Bever.
  - Kansas Queen 27000. A. N. Godwin.
- Peggie Lane 53392.... N. E. Bever.
  - Joe Cannon 13123. A. N. Godwin.
  - Fancy VII 42024. N. E. Bever.

90896

Stubie

Farrowed Feb. 18 1904.
Litter, 11; 4 boars and 3 sows raised.
Bred by Geo. W. Horning, Liberty, Neb.

- Duroc Jim 22829 .... Geo. Horning.
  - Liberty Perfection 11195. H. B. Louden & Son.
  - Bell II 27016. Geo. Horning.
- Lady West 48342 .... O. S. West.
  - Duroc Challenger 11163. C. W. & Wm. Reed.
  - Red Perfection II 32740. O. S. West.

90898

Bell Corrector

Farrowed Sept. 3 1903.
Litter, 8; 3 boars and 4 sows raised.
Bred by Geo. Horning, Liberty, Neb.

- Horning Corrector 16587 ..... E. H. Gifford.
  - Corrector 10497. Geo. Seckman.
  - Burchard Belle 24670. Thos. Bennett.
- Bell II 27016..... G. W. Horning.
  - Liberty Jim 5401. Wm. Roberts & Son.
  - Red Belle 15436. Geo. Horning.

90900

Lady Roberts II

Farrowed Mar. 12 1904.
Litter, 5; 1 boar and 4 sows raised.
Bred by B. F. Roberts, Hebron, Neb.
Sold to G. W. Horning, Liberty, Neb.

- Page 24819 ..... W. H. Taylor.
  - Red Chief 10031. A. F. Russell.
  - Goldie 33218. O. E. Osborn.
- Lady Roberts 69720... B. F. Roberts.
  - Longfellow Mac 18923. M. Tisser.
  - Little Orange 22968. W. B. Cropsey.

90902 Lady Roberts III Same. Sold to same.

90904

Miss Valley Chief

Farrowed Mar. 29 1904.
Litter, 6; 2 boars and 2 sows raised.
Bred by Wm. Brandow, Humboldt, Neb.
Sold to Geo. Horning, Liberty, Neb.

- Valley Chief 15211... G. VanPatten.
  - St. Elmo 6507. G. VanPatten.
  - Graceful V. 9876. G. VanPatten.
- Keno's Casey 35284... W. H. Taylor.
  - Keno 4329. John Henderson.
  - Taylor's Gold Leaf 9998. W. H. Taylor.

90906

Daisy H.

Farrowed Sept. 9 1903.
Litter, 10; 5 boars and 4 sows raised.
Bred by W. H. Taylor, Bethany, Neb.
Sold to Geo. Horning, Liberty, Neb.

Red Chief 10031 .....
A. F. Russell.

Shakespeare II 4513.
F. C. Woodrow.

Mollie 2300.
A. F. Russell.

Daisy T. 33224.....
A. F. Russell.

Look Out 10379.
Wm. Roberts & Son.

Bob Tail 24350.
Wm Roberts & Son.

90908

Red Rose II

Farrowed Mar. 5 1904.
Litter, 12; 3 boars and 5 sows raised.
Bred by W. H. Taylor, Bethany, Neb.
Sold to Geo. Horning, Liberty, Neb.

Mo. Boy 14105.....
J. C. Woodburn.

Trone's Model 2365.
G. W. Trone.

Banner Queen 4034.
J. D. Stevenson.

Red Rose 22734 .....
W. H. Taylor.

Keno 4329.
John Henderson.

Choose Me 9992.
W. H. Taylor.

90910

Quinlan Lady

Farrowed Aug. 28 1904.
Litter, 13; 4 boars and 7 sows raised.
Bred by Wm. Hartman, Marshfield, Mo.
Sold to J. R. Mellort & Son, Quinlan, Okla.

Ozark Wonder 11805..
O. Walter & Co.

Longfellow Jr. 8545a.
Orrie Walter.

Bessie Wonder VI 21956a.
O. Walter & Bro.

Mo. Lass 46974.....
Wm. Hartman.

Teddie R. 10369.
H. F. Hartman.

Lady Clare 14954.
L. L. Griggs.

90912 Glory Same. Sold to same.

90914

Thelma

Farrowed May 4 1904.
Litter, 9; 2 boars and 7 sows raised.
Bred by O. Walker & Son, Palestine, Ill.
Sold to Ira R. Jordan, Palestine, Ill.
Resold to C. F. Waynick, Eldora, Ill.

Walker's King II 26879 .....
S. E. Morton & Co.

Forty Kings 11007a.
S. E. Morton & Co.

Walker's Model 48778a.
S. E. Morton & Co.

Fairview Belle 43094..
J. B. Hilligoss.

Corrector H. 9761a.
W. B. Cline.

Red Jewell 21902a.
J. B. Hilligoss & Son.

90916

Ruth

Farrowed Mar. 28 1904.
Litter, 7; 1 boar and 4 sows raised.
Bred by Marion Stultz, Carmel, Ind.
Sold to Ira R. Jordan, Palestine, Ill.
Resold to C. F. Waynick, Eldora, Ill.

Carmel Boy 12075a....
Marion Stultz.

King Watt's Last 10083a.
J. R. Turner.

Duroc Bess 22706a.
J. H. McDaniels.

Marian 77272 .....
Mariaon Stultz.

Chief of Indiana 10513a.
Ira Jackson.

Lady Brown 23266a.
W. E. Brown.

90918

Topsy

Farrowed Mar. 16 1903.
Litter, 7; 3 boars and 1 sow raised.
Bred by J. D. Stevenson New Hompton, Mo.
Sold to N. B. Porter, Cameron, Mo.

Oom Paul's Baby 12697
W. L. Addy.

Oom Paul 7545.
F. F. Failor.

Sailor Girl 18606.
G. W. Trone.

Tip Ear 25908 .....
J. D. Stevenson.

Keno 4329.
John Hudson.

Maud R. 16894.
W. H. Taylor & Son.

90920

Nella Ross

Farrowed Apr. 7 1903.
Litter, 8; 5 boars and 3 sows raised.
Bred by S. G. Richards, Sturgeon, Mo.

Hero 9755 .....
J. E. Blakemore.

Bunceton Chief 3381.
A. J. Nelson.

Red Bird 10414.
S. G. Richards.

Netta Ross 90922 ....
S. G. Richards.

Dictator 7275.
Osborn Bros.

Tony Ross 21720.
S. G. Richards.

90922

Netta Ross

Farrowed Feb. 27 1902.
Litter, 9; 3 boars and 3 sows raised.
Bred by S. G. Richards, Sturgeon. Mo.

Dictator 7275 .....
S. G. Richards.

Admiral Sampson 5125
J. J. Clemmer.
Searle's Peerless 14882a.
C. H. Searle.

Tony Ross 21720.....
S. G. Richards.

Hero 1567.
O. Walter & Bro.

Lucy Ross 7226.
S. G. Richards.

90924 Fellingham's Choice

Farrowed Apr. 5 1904.
Litter, 9; 4 boars and 4 sows raised.
Bred by Thos. Nelson & Son, Clay Center, Neb.
Sold to F. B. Fellingham, Surora, Neb.

Climax B. 21019.....
C. Folgate.

Layton 10633.
A. G. Selway.

Blanch B. 38048.
C. Folgate.

Jennie Dier 47798 ....
Thos. Nelson.

Earl 9505.
J. C. Day & Son.

Belvadier 12952.
W. A. McLean.

90926

Flossie B.

Farrowed Apr. 1 1903.
Litter, 10; 6 boars and 3 sows raised.
Bred by Fairchild Bros. Endicott, Neb.
Sold to A. C. Shellenberger, Alma, Neb.

Manley Owen 23563..
Manley & Co.

Look Me Over 4327.
W. H. Taylor & Son.

Robert's Profit 16590.
Wm. Roberts & Son.

Wonder Lass 8014....
J. E. Browning.

Walter's Onward 4925a
O. Walter & Bro.

Queen Floss 3758.
J. M. Browning.

90928

Anthony Girl

Farrowed Sept. 7 1902.
Bred by A. J. Cusic, Endicott, Neb.
Sold to C. J. Newman, Almo, Neb.
Resold to A. C. Shellenberger, Alma, Neb.

Anthony 14507 .....
Geo. Horning.

Missouri Chief II 6927.
J. M. Williams.
Western Beauty II 17194.
W. C. Shinn.

Cusic's Choice 27372..
J. E. Mendenhall.

Fire Proof II 11693.
W. B. Cropsey.

Red Bird 12100.
W. H. Taylor & Son.

90930

Red Bess

Farrowed Nov. 26 1903.
Litter, 8; 4 boars and 2 sows raised.
Bred by A. J. Cusic, Endicott, Neb.
Sold to A. C. Shellenberger, Alma, Neb.

Bob C. 15165.....
W. C. Horning.

Czar H. 11553.
T. L. Livingston.

May H. 32918.
W. H. Horning.

Anthony Girl 90928...
A. J. Cusic.

Anthony 14507.
Geo. Horning.

Cusic's Choice 27372.
J. E. Mendenhall.

90932 Naughty Girl Same. Sold to same.

90934

Garrett Girl

Farrowed May 20 1903.
Litter, 11; 6 sows raised.
Bred by A. C. Shellenberger, Alma, Neb.

Goodie's Challenger 23769 .....
W. B. Bishop.

Challenger Jack 15455.
O. S. West.

Sadie B. 33884.
J. C. Day & Son.

Flossy Miss 78402 ....
A. J. Cusic.

Manley Owen 23653.
Manley & Co.

Flossie Girl 57598.
J. Browning.

90936 Ruby Maid Same.

90938 Jewel Same.

90940 Agate Same.

90942 Sapphire Same.

90944 Turquoise Same.

90946

Lady Gold Finch

Farrowed Mar. 19 1904
Litter, 13; 5 boars and 5 sows raised.
Bred by Harry Sneed, Smithton, Mo.
Sold to F. W. Baker, Malta Bend, Mo.
Resold to M. W. Walker & Son, Malta Bend, Mo.

Brilliant II 17197 ....
Harry Sneed.

Brilliant 9265.
H. B. Louden & Son.
My Duroc Queen 33102.
S. Y. Thornton.

Miss Gold Finch 39458.
G. W. Trone & Son.

Gold Finch 7549.
F. F. Failor.

Trone's Best 10076.
G. W. Trone.

Resold to Guy Guthrie, Malta Bend, Mo.

90948

Olia Wonder

Farrowed Aug. 24 1903
Litter, 7; 2 boars and 4 sows raised.
Bred by M. W. Walker & Son, Malta Bend, Mo.
Sold to W. H. Lawless, Marshall, Mo.

Texas 12691 .....
J. D. Stevenson.

Silver Dick 1619.
N. P. Clark.

Maud R. 16894.
W. H. Taylor & Son.

Polly Wonder 34662..
McFarland Bros.

Ingomar 7897a.
D. A. Shafer.

Bessie Wonder VI 21956a.
O. Walter & Co.

90950

First Choice

Farrowed July 8 1904.
Litter, 10; 3 boars and 5 sows raised.
Bred by M. W. Walker & Son, Malta Bend, Mo.
Sold to C. W. Shooley, Malta Bend, Mo.

Mo. Banker 28581 ....
O. S. West.

West's Banker 16229.
O. S. West.

Hawkeye Lady 59050.
O. S. West.

Little Queen 73798....
M. W. Walker & Son.

Ingomar 7897a.
D. A. Shafer.

Petitisaw Queen 51504.
S. Y. Thornton.

90952 Hill Crest Queen Same. Sold to W. H. Lawless, Marshall, Mo.

90954

Royal Mary

Farrowed Apr. 24 1903.
Litter, 9; 1 boar and 2 sows raised.
Bred by D. P. Koch, Ida Grove, Ia.
Sold to Alfred J. Clauson, Kiron, Ia.

Gold Coin 17967.....
G. VanPatten.

Van's Perfection 11571.
G. VanPatten.

Rose Mary 16120.
G. aVnPatten.

Belle of Kiron 46660..
D. P. Koch.

Prince Royal 17963.
Gavin Crosbie.

Poppy II 43570.
R. P. Walrod.

90956

Flora

Farrowed Mar. 9 1904.
Litter, 9; 2 boars and 5 sows raised.
Bred by C. C. McCutchen, Canton, Ill.
Sold to A. H. Cleveland, Crossville, Ill.
Resold to John N. Shaw, Lester, Ill.

Dutch 21417 .....
J. A. Quinn.

Golden D. 8349a.
L. L. Moorman & Co.

Queen of Stark III 31044.
J. A. Quinn.

Belle Florida 61618...
C. C. McCutchen.

Improver 17237.
A. E. Hurlbutt.

Florida 48210.
C. C. McCutchen.

90958

Cuba

Farrowed May 2 1901.
Litter, 11; 3 boars and 4 sows raised.
Bred by J. D. Edwards, Fisk, Ia.
Sold to C. B. Hoyt, Greenfield, Ia.

John 14445 .....
Ed Harris.

[illegible] II 9629.
E. B. Watson.

Queen's Choice 20452.
W. M. Fraker.

Top 41788 .....
J. D. Edwards.

Just Think 7283.
J. D. Edwards.

Minnie C. 16826.
J. D. Edwards.

90960

Spry

Farrowed Apr. 12 1902
Litter, 12; 4 boars and 4 sowsr aised.
Bred by J. D. Edwards, Fisk, Ia.
Sold to C. B. Hoyt, Greenfield, Ia.

John 14445 .....
(See above.)

E. L. 41782 .....
J. D. Edwards.

Just Think 7283.
J. D. Edwards.

Netta C. 16832.
J. D. Edwards.

90962

Plum

Farrowed May 1 1902.
Litter, 15; 4 boars and 5 sows raised.
Bred by J. D. Edwards, Fisk, Ia..
Sold to C. B. Hoyt, Greenfield, Ia.

John 14445 .....
(See above.)

Ida IV 41786.....
J. D. Edwards.

Just Think 7283.
J. D. Edwards.

Lula J. 16924.
J. D. Edawrds.

90964

Dandy Girl

Farrowed May 28 1903.
Litter, 12; 4 boars and 8 sows raised.
Bred by John E. W. Gurden, Linden, Mich.

Neighbor Boy 9931a...
S. V. Wise.

Roy Sensation 8949a.
L. L. Moorman & Co.

Nellie Wise 23000a.
S. V. Wise.

Jessie L. 19278.....
D. W. Brown.

Brown's Ak Sar Ben 7907a.
C. H. Searle.

Edith Marigold L. 19276.
D. W. Brown.

90966

Nimino Queen

Farrowed Mar. 29 1904
Litter, 8; 1 boar and 5 sows raised.
Bred by W. J. Hartung, Maxwell, Ia.
Sold to Martin McCarthy, Cola, Ia.

Reed's Cashier 25675..
C. W. & Wm. Reed.

Reed's Banker 17565.
Johnson Bros.

Miss Bredwell 35520.
C. W. & Wm. Reed.

Jule II 71738 .....
O. E. Osborn.

Bonnett Hero 17389.
W. L. Bonnett.

Jule 33036.
O. W. Browning.

90968

Miss Elmo II

Farrowed May 22 1903.
Litter, 8; 5 boars and 3 sows raised.
Bred by C. L. Mitts, Sigourney, Ia.

Webster's Choice 14903
C. W. & Wm. Reed.

Duroc Challenger 11163.
C. W. & Wm. Reed.

Miss Reed 30248.
C. W. & Wm. Reed.

Miss Elmo 38280.....
Solon Ellmaker.

Marone 11435.
W. L. Bonnett.

Zelma 21450.
M. J. Palmer.

90970 Miss Elmo III

Same.

90972 Miss Elmo IV

Same.

90974

Red Daisy

Farrowed Apr. 28 1904.
Litter, 12; 5 boars and 5 sows raised.
Bred by A. F. Russell, Savannah, Mo.
Sold to M. T. Twedt & Son, LeGrand, Ia.

Ben Davis 27571.....
J. B. Davis.

Ben Butler T. 17741.
G. E. Butler.

Clara Webster 30696.
F. G. Oldham.

Miss R. 24368.....
A. F. Russell.

Shakespeare II 4513.
F. C. Woodrow.

May Thornton 9942.
S. Y. Thornton.

90976
Miss Grace

Farrowed March 1903.
Litter, 7; 2 sows raised.
Bred by J. A. Smith, Sciota, Ill.

Gold Chief 15443 ....
Ed A. Baxter.

Baxter Boy 10279.
Marvey & Marvel.

Baby Queen 21362.
Ed A. Baxter.

Red I Am 41228.....
J. A. Smith.

Good as Gold 9269.
L. E. Dennison.

Lulu B. II 21192.
J. A. Smith .

90978
Miss Annie

Farrowed Mar. 8 1904.
Litter, 6; 1 boar and 4 sows raised.
Bred by J. A. Smith, Sciota, Ill.
Sold to Lewis Clarke, Macomb, Ill.

Red Leader 25343 ....
W. K. Baker.

Knoxall 10279a.
J. V. Lawrence.

Betsy Last 12734.
W. K. Baker & Son.

Ferris Girl 63756.....
J. G. Reil.

All Gold 12939.
J. A. Smith.

Blue Ribbon 30024.
J. G. Reil.

90980
Bessie

Farrowed Oct. 5 1903.
Litter, 8.
Bred by Thomas & Hogsett, Golden, Ill.
Sold to T. J. Wallace, Clayton, Ill.

Oom Paul Jr. 16147...
Geo. W. Trone & Son.

Oom Paul 7545.
Geo. W. Trone & Son.

Pearl Dewey 38582.
Geo. W. Trone & Son.

La Prairie Girl 39296.
M. W. Greer.

Judge Jay 10901.
J. C. Jay.

Belle of Oak Grove 25652.
M. W. Greer.

90982 Tessie — Same. Sold to same.

90984
Queen III

Farrowed Apr. 20 1903.
Bred by Thomas & Hogsett, Golden, Ill.
Sold to A. M. Peck, Clayton, Ill.

Oom Paul Jr. 16147...
Geo. W. Trone & Son.

Oom Paul 7545.
Geo. W. Trone & Son.

Pearl Dewey 38582.
Geo. W. Trone & Son.

Queen II 90062 .....
J. P. Plummer & Son.

The King 7651.
Fred Yetter.

Mollie Darling 35054.
G. E. Jones.

90986
Fowler Belle

Farrowed Apr. 11 1904.
Litter, 7; 3 boars and 2 sows raised.
Bred by Dulaney & DeBrot, Wichita, Kan.
Sold to Gordon Oldham, Fowler, Kan.

Royal Top Notcher 28075 .....
R. C. Watt.

Kant Be Beat 10239a.
Ira Jackson.

Our Pride 25794a.
R. C. Watt.

Roberta 57430 .....
Dulaney & Whitmore.

Gen. Fred Funston 10431.
E. L. Young.

May Flower 24780.
Smith & Dulaney.

90988
Fowler Belle II

Farrowed Apr. 18 1904.
Litter, 10: 4 boars and 3 sows raised.
Bred by Dulaney & DeBrot, Wichita, Kan.
Sold to Gordan Oldham, Fowler, Kan.

Royal Top Notcher 28075 .....
(See above.)

Surprise 48546 .....
Smith Dulaney.

Gen. Fred Funston 10531.
E. L. Young.

Black Beauty 24784.
Smith & Dulaney.

90990

Fowler Belle III

Farrowed Feb. 10 1904
Litter, 14; 4 boars and 5 sows raised.
Bred by Dulaney & De-Brot, Wichita, Kan.
Sold to Gordan Oldham Fowler, Kan.

Royal Top Notcher 28075 ..... (See above.)

Madame Nordica 48548 Smith Dulaney.

Gen. Fred Funston 10531.
E. L. Young.
May Flower 27480.
Smith & Dulaney.

90992 Fowler Belle IV Same. Sold to same.

90994 Fowler Belle V Same. Sold to same.

90996

Fowler Belle VI

Farrowed Mar. 20 1904.
Litter, 10; 5 boars and 5 sows raised.
Bred by Dulaney & De-Brot, Wichita, Kan.
Sold to Gordon Oldham Fowler, Kan.

Royal Top Notcher 28075 ..... (See above.)

Angela 57438 ..... Dulaney & Whitmore.

Gen. Fred Funston 10531.
E. L. Young.
Lady Belle 24782.
Smith & Dulaney.

90998 Fowler Belle VII Same. Sold to same.

91000 Fowler Belle VIII Same. Sold to same.

91002

Fowler Belle IX

Farrowed Jan. 28 1904.
Litter, 11; 4 boars and 5 sows raised.
Bred by Dulaney & De-Brot, Wichita, Kan.
Sold to Gordon Oldham, Fowler, Kan.

Royal Top Notcher 28075 ..... (See above.)

Lucile 57428 ..... Smith Dulaney.

Gen. Fred Funston. 10531.
E. L. Young.
Marygold 24786.
Smith & Dulaney.

91004 Fowler Belle X Same. Sold to same.

91006

Virginia Belle

Farrowed Mar. 15 1904
Litter, 8; 3 boars and 4 sows raised.
Bred by Wm. Sutter, Liberty, Neb.
Sold to J. V. Allen, Virginia, Neb.

Liberty King 20247... B. F. May.

Glenwood King 7897.
S. L. May.

Cherry Girl 21490.
B. F. May.

Marion Queen 83076.. Wm. Sutter.

Clayton 16861.
T. L. Livingston.

Queen Marion II 49600.
W. C. Horning.

91008

Challenger Girl

Farrowed Nov. 19 1904
Litter, 9; 4 sows raised
Bred by Lee Baker, Lynch, Neb.
Sold to H. H. Hammond, Lynch, Neb.

Duroc Challenger Redeemer 32171 ..... R. H. Harris.

Duroc Challenger 11163.
C. W. & Wm. Reed.
Maggie Harris 48128.
Smith Brown.

Lady Baker 76786.... R. H. Harris.

Orion 5293.
N. P. Clark.

Thelma 51064.
Manley & Co.

91010 Red Bird Same. Sold to same.

91012
Red Queen

Farrowed Oct. 17 1904.
Litter, 9; 4 boars and 4 sows raised.
Bred by Lee Baker, Lynch, Neb.
Sold to H. H. Hammon, Lynch, Neb.

Liberty Boy 12661....
Bowman & Fitch.

Brigg's Model 6737.
Geo. Briggs & Son.

Minnell Stufft 10058.
Wm. F. Stufft.

Lady Reformer 76374.
S. H. Gifford.

Duroc Reformer 17375.
O. S. West.

Belle Lewiston 67576.
G. W. Trone.

91014
Queene

Farrowed Sept. 22 1903.
Litter, 9; 1 boar and 5 sows raised.
Bred by H. C. Chase, Mason City, Ia.
Sold to A. H. Barks, Ainsley, Neb.

Chase Model 11717a...
C. H. Searle.

Sensation 7681a.
Thos. Bennett.

Invincible 16628a.
C. H. Searle.

Crickett 49620 .....
H. C. Chase.

Jim C. 14569.
S. W. Schooley.

Myra 34622.
Wm. Brandow.

91016 Maud B. Same. Sold to same.

91018
Dixie

Farrowed Sept. 5 1904.
Litter, 9; 5 boars and 4 sows raised.
Bred by G. V. Bush, Marshall, Mo.

Red Mac 28745 .....
McFarland Bros.

Mo. Wonder 12945.
O. Walters & Co.

Rose Model 30046.
S. Y. Thornton.

Shella 89150 .....
A. H. Kemp.

Crip Wonder 13779.
O. Walters & Co.

Carrie 70634.
A. H. Kemp.

91020
Cherokee Queen

Farrowed Mar. 18 1904.
Litter, 6; 1 boar and 5 sows raised.
Bred by M. Brewer & Son, Mt. Hope, Kan.

Dad Tilford 23019....
Smith & Dulaney.

Canton 3747.
Wm. Roberts & Son.

Lady Belle 24742.
Smith & Dulaney.

Princess Chic 86016...
F. W. Gillespie.

Twister 19919.
E. L. Young.

Red Reno 27160.
John Henderson.

91022
Quincis Quince

Farrowed Mar. 28 1904.
Litter, 5; 4 sows raised.
Bred by M. Brewer & Son, Mt. Hope, Ia.

Dad Tilford 23079....
(See above.)

Hope Maid 82446.....
W. F. Garrett.

Prince Eric III 15963.
W. W. Hogate.

Lillian 36958.
W. F. Garrett.

91024
Bernice

Farrowed May 10 1903.
Litter, 10; 3 boars and 5 sows raised.
Bred by Jake E. Sholl, Pulaski, Ia.

Cantril Major 17093...
W. J. Henderson.

Bread Finder 9765.
N. P. Clark.

Dot H. 27066.
W. J. Henderson.

Ferol 62098 .....
Bert Eggleston.

Nimrod 9139.
Geo. A. Hans.

Stella 32666.
Bert Eggleston.

91026
Col. Bosselman

Farrowed Feb. 15 1905.
Litter, 13; 2 boars and 3 sows raised.
Bred by W. H. Roush, Grand Island, Neb.
Sold to Chas. Bosselman, St. Librey, Neb.

Boss Boy 18723.....
Geo. Briggs & Son.

Col. Paul 10747.
F. F. Failor.

Rose 34616.
Geo. Briggs & Son.

Neb. Ruler 80826.....
W. A. Kirkpatrick.

St. Patrick 10255.
W. A. Kirkpatrick.

Moss Rose 23742.
H. B. Leonard.

91028
Red Bud

Farrowed Apr. 10 1903.
Litter, 6; 2 boars and 3 sows raised.
Bred by Wm. Miller, Atlantic, Ia.

Nile's Winner 12643..
W. L .Addy.

Oom Paul 7545.
F. F. Failor.

Sailor Girl 18606.
G. W. Trone.

Clover Girl 43868.....
N. L. Niles.

Marshall Duroc 9517.
J. R. McClure.

Ames Queen 17580.
N. L. Niles.

91030
Ruby Red

Farrowed Apr. 7 1904.
Litter, 6; 2 boars and 4 sows raised.
Bred by Wm. Miller, Atlantic, Ia.

Paul K. 23375.....
G. VanPatten.

Paul F. 16403.
F. F. Failor.

Little Nell 53610.
G. VanPatten.

Red Bud 91028.....
Wm. Miller.

Niles Winner 12643.
W. L. Addy.

Cover Girl 43868.
N. L. Niles.

91032
Keil's Darling

Farrowed Mar. 6 1904.
Litter, 13; 4 boars and 8 sows raised.
Bred by C. C. Keil & Son, Ladora, Ia.
Sold to Fred Gunther, Williamsburg, Ia.

Ladora Prince 23113 .
H. B. Louden & Son.,

DeSoto 15155.
C. Folgate.

Kittie 39908.
H. B. Louden & Son.

Anna B. 47110.....
J. B. McDonnell.

Prince of Wales II 12925.
R. E. Owens.
Lillie II 20048.
C. W. & Wm. Reed.

91034
Susie's Shadow

Farrowed Mar. 19 1904.
Litter, 12; 3 boars and 2 sows raised.
Bred by J. J. Yates, Williamsburg, Ia.

Iowa Chief 21957.....
David Nauman.

Iowa Boy 15467.
J. A. Hubbard.

Belle II 31322.
David Nauman.

Busie B. 59802.....
J. J. Yates.

Liberty Chief Jr. 24539a.
D. Nauman.
Silver Tip 50982.
J. J. Yates.

91036 My Best Same.

91038
Young Lady

Farrowed Mar. 23 1904.
Litter, 9; 3 boars and 3 sows raised.
Bred by J. J. Yates, Williamsburg, Ia.

Iowa Chief 21957.....
(See above.)

Iowa Lady 59804 .....
J. J. Yates.

- Liberty Chief 24539.
  D. Nauman.
- Miss Flora 50984.
  J. J. Yates.

91040 Half Cut

Same.

91042
Kewanee Girl

Farrowed Mar. 11 1904
Litter, 8; 3 boars and 5 sows raised.
Bred by J. A. Quinn, Toulon, Ill.
Sold to C. H. Plummer Kewanee, Ill.

Quinn's Hero 26707...
B. C. Matts.

- Matchless 15173.
  W. R. Bennethum.
- Maria D. 34066.
  M. H. Donnelson.

Miss Laurie 44936....
T. E. Laurie.

- Allison Jr. Perfection 9783a.
  S. E. Morton & Co.
- Lucious 36990.
  Arthur W. Fruit.

91044
Plummer's Daisy

Farrowed Apr. 13 1904.
Litter, 11; 1 boar and 5 sows raised.
Bred by J. A. Quinn, Toulon, Ill.
Sold to C. H. Plummer, Kewanee, Ill.

Quinn's Hero 26707 ..
(See above.)

Daisy Reil 31026.....
J. G. Reil.

- General Shafter 5701.
  G. W. Seckman.
- Captolia 13214.
  Fred Yetter.

91046
Lady Jane

Farrowed Mar. 30 1904
Litter, 17; 4 boars and 4 sows raised.
Bred by A. A. Munger, Janesville, Wis.
Sold to John F. Kuehn, Wannekee, Wis.

Gold Bug 22463.....
W. H. Reed.

- Morgan Farm D 18 17467.
  W. L. Bonnett.
- Nerissa 43208.
  W. H. Red.

Gentle Jane 27280a....
D. W. Brown.

- Long Wonder 8747a.
  Ira Jackson.
- Melody III 21854a.
  D. W. Brown.

91048
Lady Alice

Farrowed Mar. 31 1904.
Litter, 13; 4 boars and 4 sows raised.
Bred by A. A. Munger, Janesville, Wis.
Sold to M. Stoner, Shannon, Ill.

Goldbug 24463 .....
(See above.)

Alice B. 2E276a.....
D. W. Brown.

- Brown's Wonder 9797a.
  D. W. Brown.
- Lidy Brown 21856a.
  W. E. Brown.

91050
Viola

Farrowed Apr. 15 1904.
Litter, 14 ; 4 boars and 5 sows raised.
Bred by A. A. Munger, Janesville, Wis.
Sold to Titus Wilsic, Brandow, Wis.

Goldbug 22463 .....
(See above.)

Pearl 91054 .....
A. A. Munger.

Red Bud 27053.
S. P. & C. M. Carr.

Golden Princess 65426.
S. P. & C. M. Carr.

91052 Lady Jane Same. Sold to same.

91054
Pearl

Farrowed Apr. 23 1903.
Litter, 11 ; 3 boars and 5 sows raised.
Bred by A. A. Munger, Janesville, Wis.

Red Bud 27053 .....
S. P. & C. M. Carr.

Red Prince 8915.
H. F. Hoffman.

Red Queen II 16930.
S. P. & C. M. Carr.

Golden Princess 65426.
S. P .& C. M. Carr.

Red Cloud B. 5971.
A. G. French.

Flora D. 16926.
S. P. & C. M. Carr.

91056 Ruby Same.

91058
Ruby II

Farrowed Apr. 2 1904.
Litter, 9 ; 1 boar and 4 sows raised.
Bred by A. A. Munger, Janesville, Wis.
Sold to W. F. Hamlin, Wantoma, Wis.

Gold Bug 22463.....
W. H. Reed.

Morgan Farm D. 18 17467.
W. L. Bonnett.
Nerissa 43208.
W. H. Reed.

Ruby 91056 .....
A. A. Munger.

Red Bud 27053.
S. P. & C. M. Carr.

Golden Princess 65426.
S. P. & C. M. Carr.

91060 Ruby III Same. Sold to C. Reineking, Plymouth, Wis.

91062
Walnut Beauty

Farrowed Mar. 25 1904.
Bred by J. S. Stonebraker, Walnut, Ill.
Sold to J. H. Jennings, Streator, Ill.

Benson Ruler 19407 ..
C. C. Habecker.

Pawnee Bill 15177.
Ed A. Baxter.

Miller's Pride 9688.
C. S. Miller.

Ruby P. 47058 .....
Jos. Vogel.

Clifford 9427.
C. W. Lehman.

Ruby Y. 47056.
Jos. Vogel.

91064
Disco Maid

Farrowed Apr. 25 1904.
Litter, 10 ; 5 boars and 5 sows raised.
Bred by C. T. Forbes, Mt. Pleasant, Ia.
Sold to J. C. Jay, Mt. Pleasant, Ia.
Resold to Ivo J. Gettings, Disco, Ill.

Red John 16257.....
Frank Kean.

John Rival 8591.
Frank Kean.

Miss Myrtle 38898.
Frank Kean.

Lady F. 38894 .....
Welch Bros.

Perfect I Know 6157.
C. H. Searle.

Red Belle 11826.
J. D. Stevenson.

91066 Lady G. Same. Sold to same. Resold to same.

91068

Lady Brewer

Farrowed Apr. 5 1904.
Litter, 11; 5 boars and 4 sows raised.
Bred by W. H. Brewer, Mt. Pleasant, Ia.
Sold to Ivo Gettings, Disco, Ill.

Beula II 18475 .....
W. O. Coleman.

- Gold Band 11819. Welch Bros.
- Iowa's Famous 33706. W. O. Coleman.

Anna S. 51866 .....
G. H. Hammel.

- Joe Brown 15085. A. S. Brown.
- Pride of Illinois 36118. Jere Pearsoll.

91070

Melton's Beauty

Farrowed May 28 1904.
Litter, 6; 3 boars and 3 sows raised.
Bred by Wm. Melton, Denver, Ia.
Sold to Ivo Gettings, Disco, Ill.

Grover C. 24473 .....
J. W. Greenfield.

- Teddy R. 14257. H. S. Allen.
- Beauty 28098. J. W. Greenfield.

Melton Maid 54148 ...
E. A. Said.

- Big John 20651. E. Whaley.
- May S. 48666. Wm. Nicholson.

91072

Golddust Nancy

Farrowed Mar. 13 1905.
Litter, 17; 6 boars and 7 sows raised.
Bred by E. Z. Russell, Blair, Neb.
Sold to J. W. Abrahams Valley, Neb.

Gold Dust Jim 15169..
E. Z. Russell.

- Liberty Jim 5401. Roberts & Son.
- Marbel 22490a. E. A. Russell.

Nancy C. 22432a.....
E. Z. Russell.

- Duke of Glendale 8163a West & Salisbury.
- Nancy R. 19808a. West & Salisbury.

91074

Valley Belle

Farrowed Mar. 12 1904.
Litter, 8; 2 sows raised.
Bred by Arch Brown & Son, Waterloo, Neb.
Sold to J. W. Abraham, Valley, Neb.

Echo King 18415 .....
E. M. Clark.

- Sensation 7393a. L. L. Moorman & Co.
- Daisy Belle 20466a. D. W. Brown.

Abraham's Best 67206.
Wm. Fraker.

- Gold Winner 16899. Wm. Fraker.
- Brown's Queen 41664. Wm. Fraker.

91076

Old Lill

Farrowed July 3 1903.
Litter, 9; 6 boars and 3 sows raised.
Bred by James F. Michels, Albion, Ill.
Sold to Charlie Boyles, Ellery, Ill.

Guarantee 11107 .....
C. R. Doty.

- Highroller 8541a. C. C. Brawley & Co.
- Anna S. 18766a. J. W. Killam.

Susie K. 55126.....
Wm. Newberry.

- Edward Chief 6775. W. A. Lefever.
- Lake Side Beauty 12168. I. J. Hyde & Son.

91078 Bossy Hicks — Same. Sold to same.

91080
Elspeth

Farrowed Mar. 17 1903.
Litter, 11; 3 boars and 3 sows raised.
Bred by Otto Peters, Calumet, Ia.

Red Rex 18591.....
F. J. Clouss.

Joe Bunker 9503.
H. E. Hoffman.

Ida 20372a.
F. J. Clouss.

Duroc Choice 50740...
Otto Peters.

Wm. Rex 14465.
B. A. Shafer.

Tilda Jane 34342.
West & Salisbury.

91082
Miss Virgil

Farrowed Mar. 24 1903
Litter, 9; 3 boars and 4 sows raised.
Bred by Otto Peters, Calumet, Ia.

Red Rex 18591 .....
(See above.)

Carta 50746 .....
Otto Peters.

Wm. Rex 14465.
B. A. Shafer.

Tilda Jane 34342.
West & Salisbury.

91084
Nolies

Farrowed Mar. 11 1903.
Litter, 9; 6 boars and 2 sows raised.
Bred by Otto Peters, Calumet, Ia.

Red Rex 18591.....
(See above.)

Draga 50750 .....
Otto Peters.

Wm. Rex 14465.
B. A. Shafer.

Deborah 44220.
Otto Peters.

91086
Verona

Farrowed Mar. 9 1903.
Litter, 11; 3 boars and 4 sows raised.
Bred by Otto Peters, Calumet, Ia.

Red Rex 18591 .....
(See above.)

Angelika 50748 .....
Otto Peters.

Wm. Rex 14465.
B. A. Shafer.

Deborah 44220.
Otto Peters.

91088
Judith

Farrowed Mar. 20 1903.
Litter, 6; 2 boars and 2 sows raised.
Bred by Otto Peters, Calumet, Ia.

Red Rex 18591.....
(See above.)

Brigitta 50730.....
Otto Peters.

Wm. Rex. 14465.
B. A. Shafer.

Rosebud 34344.
Otto Peters.

91090
Iona

Farrowed Mar. 19 1903.
Litter, 14; 5 boars and 1 sow raised.
Bred by Otto Peters, Calumet, Ia.

Red Rex 18591 .....
(See above.)

Tilda Jane 34342 .....
West & Salisbury.

Duroc King 7327a.
Ira VanAusdal.

Red Perfection 17704a.
J. H. Lathrop.

91092 Hellen Same.

91094

Nannie B.

Farrowed May 2, 1904.
Litter, 8; 3 boars and 4 sows raised.
Bred by Frank Warway, Mt. Pleasant, Ia.
Sold to A. H. Prindle, Ookville, Ia.
Resold to J. A. Paul, omax, Ill.

- Bone Joe 25945.....
  - Teddy R. 14257. H. S. Allen.
  - Beauty II 48410. J. W. Greenfield.
  - J. W. Greenfield.
- Prindle Choice II 62390
  - Bedford Chief 16855. I. C. Welch.
  - Duchess X X 42920. Geo. W. Spiers.
  - Geo. W. Spiers.

91096

Nannie A.

Farrowed Apr. 28, 1904
Litter, 8; 4 boars and 4 sows raised.
Bred by F. Warway, Mt. Pleasant, Ia.
Sold to A. H. Prindle, Oakville, Ia.
Resold to J. A. Paul, Lomax, Ill.

- Bone Joe 25945.....
  (See above.)
- Ione IV 62388.....
  - Bedford Chief 16855. I. C. Welch.
  - Ione III 42918. Geo. W. Spiers.
  - Frank Warwey.

91098

Dolly D.

Farrowed Aug. 25, 1904
Litter, 6; 4 boars and 2 sows raised.
Bred by Lefever Bros., Oblong, Ill.
Sold to J. W. Murphy, Burlington, Ia.
Resold to A. H. Prindle, Oakville, Ia.

- Ohio Notcher 19877...
  - Top Notcher 8803a. S. E. Morton & Co.
  - Variety Wonder 22604a S. E. Morton & Co.
  - R. C. Watt.
- Queen L. 9564.....
  - Golden Seal 977. Jos. Vogel.
  - Lady Prince 6602. W. C. Legg.
  - W. C. Legg.

91100

Lida

Farrowed Jan. 8, 1904.
Litter, 6; 1 boar and 4 sows raised.
Bred by F. D. Swanson, Loomis, Neb.

- Advance 17013.....
  - Kozy Boy 9317a. C. H. Searle.
  - Jewess 21666a. C. H. Searle.
  - F. C. Barr.
- Red Rose 58128.....
  - Woody's Lad 18825. O. N. Woody.
  - Loomis Lass 45278. H. L. Cantine.
  - F. D. Swanson.

91102

Queen of Marion

Farrowed Mar. 16, 1904
Litter, 6; 2 boars and 4 sows raised.
Bred by H. H. Diers, St. Olaf, Ia.
Sold to J. P. Tiezsen, Marion, S. D.

- Perfection Chief 26719.
  - Chief Perfection 10959a S. E. Morton & Co.
  - Lady Perfection 24060a C. J. Gaebel.
  - C. J. Gaebel.
- Lady Perfection 71842.
  - Bismark J. 21063. H. H. Diers.
  - Perfection Girl 43524. C. J. Gaebel.
  - H. H. Diers.

91104

Daisy Prospector

Farrowed Mar. 27 1904.
Litter, 10; 4 boars and 6 sows raised.
Bred by F. L. Bowman, Hamilton, Mo.
Sold to I. N. Dunkin, Madison, Mo.

- Prospector 24221.....
  - Paul F. 16403. F. F. Failor.
  - Red Ruby 39250. G. Van Patten.
  - Geo. Van Patten.
- Daisy Improver 66166.
  - I X L Improver 16163. Bowman & Fitch.
  - Sue B. 49648. C. B. Fagin.
  - C. B. Fagin.

91106

Fannie

Farrowed Mar. 7, 1904.
Litter, 12; 3 boars and 5 sows raised.
Bred by John W. Jones & Co., Delphos, Kan.
Sold to Elwood Coate, Miltonvale, Kan.
Resold to H. A. Coate, Miltonvale, Kan.

Fancy Jumbo 17163... H. B. Louden & Son.
- Jumbo Red 7973. S. E. Morton & Co.
- Carrie C. 35418. Louden & Son.

Duchess V. 60162..... John W. Jones & Co.
- Fancy Wonder 14405. O. Walter & Co.
- Fancy Duchess 44958. W. A. Hostetler.

91108

Chucklou

Farrowed Feb. 22, 1903
Litter, 10; 5 boars and 4 sows raised.
Bred by Daniel Giffin, Pawnee City, Neb.
Sold to L. M. Ware, Pawnee City, Neb.

Red Elm 15581..... T. L. Livingston.
- Van's Hero 7487. G. Van Patten.
- L.'s Model 20776. W. C. Shinn.

Russet 34962..... J. T. Calhoun.
- Pawnee Chief II 10537. Newton Brothers.
- Aenid 17162. J. C. Woodburn.

91110

Sheldon's Pearl

Farrowed Aug. 25, 1902
Litter, 9; 3 boars and 6 sows raised.
Bred by H. C. Sheldon, Shannon City, Ia.
Sold to W. L. Addy & Son, Parnell, Mo.

Red Finch 14271..... L. L. Overholser.
- Red Haw 9489. C. H. Reynolds.
- Myrtle II 21000. D. J. Stevenson.

Genevieve 22606..... Orval Jones.
- Sunbeam Prince 5489. D. Davis & Son.
- Eunice 22604. D. Davis & Son.

91112

Mollie

Farrowed May 28, 1903
Litter, 10; 3 boars and 5 sows raised.
Bred by Jesse Ryan, Blair, Neb.

Adam 35551..... E. S. Russell.
- Glendale Prince 9627a. E. S. Russell.
- Queen Bess T. 41280. E. S. Russell.

Queen Ann 89780..... Austin Renshaw.
- Rose Hill Model 12071. W. L. Addy.
- Jummy 22358. Wm. Fontaine.

91114 Dora Same.

91116 Topsy Same.

91118

Bessie

Forrawed May 23, 1903
Litter, 9; 4 boars and 3 sows raised.
Bred by Jesse Ryan, Blair, Neb.

Adam 35551..... (See above.)

Minnie 89782..... Austin Renshaw.
- Rose Hill Model 12071. W. L. Addy.
- Jummy 22358. Wm. Fontaine.

91120 Daisy Same.

91122

Essie

Farrowed Mar. 17, 1904
Litter, 14; 6 boars and 2 sows raised.
Bred by T. E. Laurie, Jacksonville, Ill.
Sold to W. H. Workman Auburn, Ill.

Prosperity Bill 12107.. J. W. Greenfield.
- Ben Davis 10513. J. W. Greenfield.
- Belle of London 15574. J. W. McConeghy.

June IV 48014..... T. E. Laurie.
- Denver 11869. G. W. McKinnon.
- Olive W. VI 17914. A. G. French.

91124

Pure Gold

Farrowed Mar. 21, 1904
Litter, 9; 3 boars and 3 sows raised.
Bred by T. E. Laurie, Jacksonville, Ill.
Sold to W. H. Workman Auburn, Ill.

Larry Boy 24171..... A. W. Fruit.
- Garnet Chief 14641. A. W. Fruit.
- Miss Flanigan 59228. E. W. Fruit.

Lilian 73436..... Ed. A. Baxter.
- Gold Coin 17967. G. Van Patten.
- Penrose 43564 D. P. Koch.

91126

Neighbor Girl

Farrowed Apr. 12, 1905.
Litter, 10; 5 boars and 5 sows raised.
Bred by Ed. A. Baxter, Pawnee, Ill.
Sold to W. H. Workman Auburn, Ill.
Resold to D. W. Sauder & H. Landon, Virden, Ill.

My Michigan 17409... J. L. Barney.
- Neighbor Boy 9931a. S. V. Wise.
- Picture 31536. L. R. Kuney.

Springdale Beauty 27390 .... E. H. Deal.
- Springdale Peerless 6145. J. H. McDaniels & Son.
- Springdale Betty 9736. H. E. Browning.

91128

Red Violet II

Farrowed Sep. 24, 1903.
Litter, 12; 4 boars and 6 sows raised.
Bred by J. F. Chandler, Frankfort, Kan.
Sold to R. Maddox, Frankfort, Kan.

Boss K. 20527..... A. F. Russell.
- Sneed's Choice 11669. Harry Sneed.
- Mrs. Roberts 18132a. Wm. Roberts & Son.

Red violet 36472..... J. F. Chandler.
- Chancellor 10417. W. L. Addy.
- Ruth C. III 26682. J. F. Chandler.

91130

Sunflower

Farrowed Oct. 3, 1903.
Litter, 9; 4 boars and 5 sows raised.
Bred by J. F. Chandler, Frankfort, Kan.
Sold to R. Maddox, Frankfort, Kan.

Boss X. 20527..... (See above.)

Sunbeam II 54372.... J. F. Chandler.
- Roycroft Prince 12413. West & Salisbury.
- Sunbeam 37510. J. F. Chandler.

91132

Lottie

Farrowed Sep. 29, 1903
Litter, 9; 4 boars and 5 sows raised.
Bred by J. F. Chandler, Frankfort, Kan.
Sold to J. L. Davis, Frankfort, Kan.

Boss X. 20527..... (See above.)

Lady Martin II 56776. J. F. Chandler.
- Niles Model 12415. N. L. Niles & Son.
- Lady Martin 29902. J. F. Chandler.

91134

Cherry Blossom

Farrowed Oct. 1, 1903.
Litter, 5; 1 boar and 4 sows raised.
Bred by Harry Sneed, Smithton, Mo.
Sold to Howell Bros., Girard, Kan.

Brilliant II 17197.....
Harry Sneed.

Brilliant 9265.
H. B. Louden & Son.

My Duroc Queen 33102.
S. Y. Thornton.

Red Bird VI 63670....
Harry Sneed.

F. L. 14067.
Harry Sneed.

Mollie 28268.
Harry Sneed.

91136

Missouri Ann

Farrowed Mar. 10, 1905
Litter, 11; 5 boars and 5 sows raised.
Bred by J. D. Stevenson, New Hampton, Mo.
Sold to T. H. Isaac, Red Oak, Ia.

Oom Paul's Baby 12697
W. L. Addy.

Oom Paul 7545.
F. F. Failor.

Sailor Girl 18606.
Geo. W. Trone.

Panda Rosa 15834....
Jas. Gibson.

Herr Most 3513.
Chas. Miller.

Red Pigeon 9292.
D. N. White.

91138

Bridgett II

Farrowed Mar. 16, 1904
Litter, 5; 1 bo arand 4 sows raised.
Bred by R. W. McMullen, Henderson, Ia.
Sold to T. H. Isaac, Red Oak, Ia.

Mc.'s Lad 24695.....
W. A. Rankin.

Missouri Lad 23593.
J. C. Woodburn.

Flora 57654.
W. A. Rankin.

Bridget 70714.....
R. W. McMullen.

Olney II 21331.
John Wilkin.

All Profit 30986.
C. F. Timmons.

91140

Lady Mc.

Farrowed Oct. 16, 1903.
Litter, 4; 1 boar and 3 sows raised.
Bred by R. W. McMullen, Henderson, Ia.
Sold to T. H. Isaac, Red Oak, Ia.

Olney II 21331.....
John Wilkins.

Olney 12353.
O. S. West.

Tom's Last 32538
John Wilkins.

Red Gem 61840.....
C. F. Timmons.

Stanley 11539.
W. N. Benson.

All Profit 30986.
C. F. Timmons.

91142 Flora Mc. Same. Sold to same.

91144

Lady I. III

Farowed Mar. 1, 1904.
Litter, 7; 3 boars and 2 sows raised.
Bred by T. H. Isaac, Red Oak, Ia.

Notice I 26455.....
H. B. Louden & Son.

DeSoto 15155.
C. Folgate.

May Cook 49318.
H. B. Louden & Son.

Lady I. II 63748.....
T. H. Isaac.

Gold Mine K. 17615.
O. N. Woody.

Lady I. 39782.
I. C. Welch.

91146

Wavey

Farrowed Feb. 29, 1904.
Litter, 11; 3 boars and 4 sows raised.
Bred by T. H. Isaac.

- Notice I. 26455.....
  (See above.)
- Curley I. 64914.....
  - Gold Mine K. 17615. O. N. Woody.
  - Lara I. 64304. I. C. Welch.

91148

Montgomery Girl

Farrowed Dec. 28, 1903
Litter, 9; 1 boar and 4 sows raised.
Bred by T. H. Isaac, Red Oak, Ia.

- Red Jerry 16703..... I. C. Welch.
  - Splendor 10191. I. C. Welch.
  - Rival Belle 23466. Welch Bros.
- Nellie I 41404..... T. H. Isaac.
  - Hawkeye 16701. J. D. Stevenson.
  - Lady I 39782. I. C. Welch.

91150

Miss Rankin

Farrowed Apr. 4, 1904.
Litter, 9; 1 boar and 4 sows raised.
Bred by W. A. Rankin, Carson, Ia.
Sold to T. H. Isaac, Red Oak, Ia.

- Treble II 20437..... Husman & Harmon.
  - Treble 14725. S. E. Morton & Co.
  - Jessie B. 35164. Thos. Bennett.
- Miss Millie 72650..... W. A. Rankin.
  - Mart's Choice 23595. B. C. Marts.
  - Millie L. 57678. C. F. Timmons.

91152

Ruby B. II

Farrowed Apr. 10, 1901
Litter, 10; 6 boars and 2 sows raised.
Bred by F. J. Bardwell, Belle Plaine, Ia.
Sold to A. Holley, Belle Plaine, Ia.

- Iowa King 8211..... O. N. Woody.
  - Woody King 4957. J. R. Watson.
  - Evelena IV 14780. J. W. Stribling & Son.
- Ruby B. 18758..... O. N. Woody.
  - King Morton 4951. J. W. Stribling & Son.
  - Flora B. II 9824. O. W. Browning.

91154

Brushback

Farrowed Mar. 29, 1904
Litter, 11; 5 boars and 6 sows raised.
Bred by D. C. Baker, Sutherland, Ia.
Sold to W. Armstrong, Sutherland, Ia.
Resold to Otto Kirchoff, Sutherland, Ia.

- Longfellow Tom 23567. A. B. Wingerd.
  - Longfellow K. 17145 John Wilkin.
  - Select I Am 48972 A. B. Wingerd.
- Dora HaightII 82688.. D. C. Baker.
  - Red Boy 15257. H. F. Hoffman.
  - Dora Haight 34104. J. F. Haight.

91156 Bob Tail Same. Sold to same.

91158
Wolsey Maid

Farrowed May 4, 1904.
Litter, 12; 4 boars and 3 sows raised.
Bred by G. E. Whitney, Lane, S. D.
Sold to E. O. Snyder, Wolsey, S. D.

- Alpena Lad 21885..... L. A. Larson.
  - Marti Jumbo 14851. H. B. Louden & Son.
  - Daisy Perfect 27334. L. A. Larson.
- Empress Second 81102. Geo. E. Whitney.
  - Alpena Chief 11095. S. P. & C. M. Carr.
  - Empress 47438. R. J. Eastman.

91160
Soubrette

Farrowed Mar. 29, 1903
Litter, 9; 2 boars and 1 sow raised.
Bred by J. J. Bleich, Benson, Neb.

- Red Chief I Am 7693.. S. E. Morton & Co.
  - Protection 4697a. S. E. Morton & Co.
  - Edna 17154a. Nathan Wood.
- Gold Leaf 54746..... Smith Brown.
  - Red Chief 10031. A. F. Russell.
  - Taylor's Gold Leaf 9998. W. H. Taylor.

91162
Lunietta

Farrowed Mar. 26, 1903
Litter, 8; 5 boars and 1 sow raised.
Bred by E. Z. Russell, Herman, Neb.
Sold to J. J. Bleich, Benson, Neb.

- Glendale Prince 9627a. E. Z. Russell.
  - Am Awake 6601a. Wm. Roberts & Son.
  - Lady Russell 18400a. West & Salisbury.
- May C. 49926..... O. E. Osborn.
  - Red Cross 15909. Wm. Godby.
  - May O. 34480. O. E. Osborn.

91164 Belle of Sunnyside

Farrowed Sep. 30, 1903.
Litter, 10; 5 boars and 4 sows raised.
Bred by L. D. Curtis, Florence, Neb.
Sold to Hiram Brown & Son, Hamburg, Ia.

- Van's Ideal 17227..... G. Van Patten.
  - Van's Perfection 11571. G. Van Patten.
  - Rose Mary 16120. G. Van Patten.
- Luca 50356..... L. D. Curtis.
  - Chief Douglas 14055. J. B. Barnes & Son.
  - L. D.'s Pride 27204. I. C. Welch.

91166
Jim's Best

Farrowed Mar. 28, 1904
Litter, 8; 4 boars and 3 sows raised.
Bred by L. D. Curtis, Florence, Neb.

- Sunny Jim 24151..... E. Z. Russell.
  - L.'s Choice 13727. A. B. Wingerd.
  - Beauty's Queen I 41576 E. Z. Russell.
- Selina 50354..... L. D. Curtis.
  - Chief Douglas 14055. J. B. Barnes & Son.
  - L. D.'s Pride 27204. I. C. Welch.

91168
Crimson Girl

Farrowed Mar. 21, 1903
Litter, 6; 4 sows raised
Bred by Arthur Vail, Hume, Mo.

- Perfection 17293..... H. C. Lyons.
  - Hoosier King 7667. G. W. Simpson & Son.
  - Olive 15604. H. C. Lyons.
- Beulah C. 40948..... H. C. Lyons.
  - Colonel Park 14463. J. H. Park.
  - Fannie L. 34262. L. L. Griggs.

91170
Red Lady

Farrowed Apr. 27, 1903
Litter, 9; 3 boars and 6 sows raised.
Bred by T. Nelson & Son, Harvard, Neb.
Sold to J. S. Braddy, Axtell, Kan.

- Tansy Boy 19041.....
  - Prince George 15735. Geo. Briggs & Son.
  - Pansy Blossom 13494. G. M. Trone.
- Molly Lee 36626.....
  - Auction Boy 7837. N. B. Cropsey.
  - Jennie Lee 17870. H. M. Wolford.

W. J. East.
H. M. Wolford.

91172
Red Molly

Farrowed Mar. 8,1904.
Litter, 12; 2 boars and 2 sows raised.
Bred by J. S. Braddy, Axtell, Kan.

- McCowen's Choice 17753. .. ..
  - Lawrence Hero 9871. A. F. Russell.
  - Clara L. 22240. J. A. Argenbright.
- Laura Loo 44736.....
  - Roycroft Prince 12413. West & Salisbury.
  - Hunt's Model 34052. J. O. Hunt.

Axel McClure.
J. T. Chandler.

91174
Red Sally

Farrowed Apr. 10, 1904
Litter, 6; 1 boar and 3 sows raised.
Bred by T. Nelson & Son, Clay Center, Neb

- Nelson's Model 22095..
  - Tansy Boy 13041. W. J. East.
  - Red Girl 24482. J. B. Loab.
- Red Lady 91170.....
  - Auction Boy 7337. W. B. Cropsey.
  - Jennie Lee 17870. H. M. Wolford.

T. Nelson & Son.
T. Nelson & Son.

91176
Tulip

Farrowed May 8, 1903.
Litter, 7; 2 boars and 3 sows raised.
Bred by J. F. Chandler, Frankfort, Kan.

- Royal Victor 16291...
  - Roycroft Prince 12413. West & Salisbury.
  - Red Violet 36472. J. F. Chandler.
- Trilby 44738.....
  - Chancellor 10417. W. L. Addy.
  - Ruth C. III 26682. J. F. Chandler.

J. C. Day & Son.
J. F. Chandler.

91178
Lucy

Farrowed Mar. 12, 1904
Litter, 7; 1 boar and 1 sow raised.
Bred by Thos. Nelson & Son, Clay Center, Neb

- Chief of Ohio 25409...
  - Ohio Chief 8727a. S. E. Morton & Co.
  - Chic's Belle 20504a. S. E. Morton & Co.
- Bright Lady 61150....
  - Louden's Best 7211. H. B. Louden & Son.
  - May Belle 16520. Geo. Briggs & Son.

S. E. Morton & Co.
Geo. Briggs & Son.

91180
Seminole Lady

Farrowed Sep. 2, 1903.
Litter, 7;
Bred by W. F. Stufft, Kalispell, Mont.
Sold to J. A. Gray, in dam, Sutton, Neb.

- Gold King 19361.....
  - Larson 10819 L. A. Larson.
  - Gold Lot 37582. Wm. Stufft.
- Sweepstakes Queen 37746 .. ..
  - Higgin's Model 8321. M. R. Higgins.
  - Melva C. 25492. Wm. Stufft.

Wm. F. Stufft.
William Stufft.

91182 Creole Lady — Same. Sold to same.

91184

Bloss

Farrowed Mar. 13, 1904
Litter, 6; 3 boars and 3 sows raised.
Bred by Z Peffley & Son, Eldorado, Kan.

Shady Boy 23931.....
J. L. Mangold.

Golden Chief 11567.
Ike Summers.

My Gold 32112.
J. U. Howe.

Blossom 70884.....
Z. Peffley & Son.

Bosco 8139.
J. U. Howe.

Spread 38742.
J. U. Howe.

91186

Nelson Rose

Farrowed Sep. 19, 1903.
Litter, 12; 1 boar and 6 sows raised.
Bred by A. A. Galt, Edgar, Neb.
Sold to E. T. Hockett, Nelson. Neb.

Buck Garrett 14007...
J. R. Thorp.

Clark's Hur 5003a.
N. P. Clark.

Miss Variety 14858a.
J. T. Thorp.

Rose Garrett 58218....
A. A. Galt.

Galt's Ak-sar-ben 9539a
C. H. Searle.

Medium 20440a.
C. H. Searle.

91188

Miss Sherley

Farrowed Apr. 8, 1904.
Litter, 4; 1 boar and 2 sows raised.
Bred by J. J. McLain, Anna, Texas.
Sold to B. L. Sherley, Anna, Texas.
Resold to W. A. Cowan, Blue Ridge, Texas.

Ross 11699a.....
Thos. Bennett.

Dan B. 9829a.
McDaniels.

Miss Allison 24808a.
Thos. Bennett.

Miss Bessie 69524.....
J. J. McLain.

Lee Belle 7833.
Nat Edmonson.

Bessie A. 42778.
J. J. McLain.

91190

Olive Surprise

Farrowed Apr. 10, 1904
Litter, 13; 4 boars and 3 sows raised.
Bred by J. J. McLain, Anna, Texas.

Ross 11699a.....
(See above.)

Olive A. 42774.....
J. J. McLain.

Harry 5559.
Nat Edmonson.

Olivia 12550.
Nat Edmonson.

91192

Nellie of Canton

Farrowed May 7, 1904.
Litter, 9; 3 boars and 4 sows raised.
Bred by H. C. Gossman & Son, Canton, Minn.

Canton Boy 27143.....
Harmon Gruver.

Duroc King II 8719a
West & Salisbury.

Polly Ann 24150a.
Harmon Gruver.

Miss Harmony 65780..
Harmon Gruver.

Iowa Prince 15351.
J. Benson & Son.
Robert's Producer 53548.
Wm. Roberts & Son.

91194 Hattie of Canton Same.

91196

Nancy of Canton

Farrowed May 7, 1904.
Litter, 9; 3 boars and 4 sows raised.
Bred by H. C. Gossmann & Son, Canton, Minn.

Canton Boy 27143.....
(See above.)

Miss Harmony 65780..
Harmon Gruver.

- Iowa Prince 15351.
- J. Benson & Son.
- Robert's Producer 53548.
- Wm. Roberts & Son.

91198 Susie of Canton Same.

91200

Lyobeth

Farrowed Mar. 14, 1904
Litter, 9; 2 boars and 5 sows raised.
Bred by P. B. Pendleton, Pembroke, Ky.
Sold to Olney M. Wilson, Howell, Ky.

Allison Jr.'s Chief 8961a
S. E. Morton & Co.

- Allison Jr. 6535a.
- Wm. Roberts & Son.
- Blanche 23rd 13562a.
- S. E. Morton & Co.

My Queen 43748.....
S. Y. Thornton.

- Success 8487.
- L. L. Griggs.
- Queen Ann 20502.
- S. Y. Thornton.

91202 Mineole Same. Sold to same.

91204

Royal Lass II

Farrowed Mar. 28 1904
Litter, 12; 3 boars and 5 sows raised.
Bred by John M. Morrison, College View, Neb.
Sold to D. R. Cash, Colon, Neb.

John W. 27873 .....
H. C. Young.

- Missouri Boy 14105.
- J. C. Woodburn.
- Brigg's Belle II 43044.
- Geo. W. Briggs & Son.

Royal Lass 67064.....
W. H. Taylor.

- Nathan 6397.
- N. Wood.
- Royalty Indeed 11840.
- W. L. Addy.

91206 Royal Lass III Same.

91208 Lady Top Notcher II

Farrowed Mar. 10, 1904
Litter, 11; 3 boars and 5 sows raised.
Bred by R C Watt, Cedarville, Ohio.
Sold to to C J Gaebel, Louisville, Neb.
Resold to Smith Brown, Waterloo, Neb.
Resold to John M. Morrison, College View, Neb.

I Am Perfection 11633a
R C Watt.

- Kant Be Beat 10239a.
- Ira Jackson.
- Variety Wonder II 24744a.
- S E Morton & Co.

Lady Top Notcher..... 31082 .....
R C Watt.

- Top Notcher 8803a.
- S E Morton.
- Cedarville Queen II 20266a.
- R C Watt.

91210

Bessie

Farrowed Mar. 26, 1905
Litter, 9; 4 boars and 5 sows raised.
Bred by C G Canfield, Maramec, Okla.
Sold to H B Cotton, Cleveland, Okla.

Little Joe 19631.....
Peter Blocher.

- Big Joe 7363.
- J C Leach.
- Madam 23932.
- Newton Brothers.

Dora T 47852 .....
E L Young.

- Brosco 10221.
- G W Simpson & Son.
- Buby Y 28924.
- E L Young.

91212

Daisy S.

Farrowed Mar. 30, 1905
Litter, 6; 3 boars and 3 sows raised.
Bred by C G Canfield, Maramec, Okla.
Sold to H. B. Cotton, Cleveland, Okla.

- Little Joe 19641 ..... (See above.)
- Mattie G 60482.....
  - Red Dean 18635. A D Russell.
  - Dora T 47852. E L Young.

91214 Belle Same. Sold to same.

91216

My Choice

Farrowed Mar. 6, 1904.
Litter, 10; 6 boars and 2 sows raised.
Bred by C W Taylor, Pearl, Kan.
Sold to G. M. Bennett, Pearl, Kan.

- King Wichita 14869... Stewart Brothers.
  - Blicks 9543a. S. E. Morton & Co.
  - Maywood S 21572a. W. W. Currant.
- Queen Pearl 54636.... J. U. Howe.
  - Victor Hugo 10223. D. W. Brown.
  - Light II 27892. J. Howe.

91218

Ruby Belle

Farrowed Sep. 12, 1903
Litter, 13; 8 boars and 2 sows raised.
Bred by A. J. & L. L. DeYoung, Sheldon, Ia
Sold to G. A. Pederson, Ocheyedan, Ia.

- Hawkeye Lad 16559... L. L. DeYoung.
  - Hawkeye Chief 11235. W. L. Addy.
  - Hawkeye Lass 25010. H. F. Hoffman.
- Archerina 15708..... DeYoung Brothers.
  - Novak 5023. West & Salisbury.
  - LaBelle II 10892. A. J. DeYoung.

91220

Queen Ruby

Farrowed Apr. 5, 1904.
Litter, 8; 3 boars and 3 sows raised.
Bred by Gus. A. Peder- Ocheyedan, Ia.

- Royal Jumbo 24345... H. G. Myers.
  - Jumbo Red 7973. S. E. Morton & Co.
  - Narka 41236. H. G. Myers.
- Lady Pederson 67790.. Rood Brothers.
  - Red Ribbon 16865. A. J. DeYoung.
  - Fashion Plate 41642. Rood Brothers.

91222 Pride of Ocheyedan Same.

91224

Nona

Farrowed May 1, 1904.
Litter, 10; 1 boar and 3 sows raised.
Bred by Gus A. Pederson, Ocheyedan, Ia.

- Royal Jumbo 24345... (See above.)
- Osceola Girl 67788.... Rood Brothers.
  - Red Ribbon 16865. A. J. DeYoung.
  - Nature's Beauty 41958. Rood Brothers.

91226 Osceola Girl II Same.

91228

Lady Swiss

Farrowed Apr. 21, 1904
Littre, 8; 2 boars and 6 sows raised.
Bred by Gus A Pederson, Ocheyedan, Ia.

Royal Jumbo 24345...
(See above.)

Ideal Second 67794....
Rood Brothers.

Red Ribbon 16965.
A. J. DeYoung.

Ideal 41964.
Rood Brothers.

91230 Allison's Pride Same.

91232

Lady Plum

Farrowed Apr. 21, 1904.
Litter, 6; 2 sows raised
Bred by Gus A Pederson, Ocheyedan, Ia.
Sold to D. C. Plum, Sibley, Ia.

Royal Jumbo 24343...
(See above.)

Ideal Second 67794...
Rood Brothers.

Red Ribbon 16865.
A. J. DeYoung.

Ideal 41964.
Rood Brothers.

91234 Mable of Sunflower Same. Sold to J. R. Williams, Ocheyedan, Ia

91236 Sibley Belle Same. Sold to D. C. Plum, Sibley, Iowa.

91238

Lady Maud

Farrowed May 6, 1904.
Litter, 8; 3 boars and 4 sows raised.
Bred by Gus A. Pederson, Ocheyedan, Ia.

Royal Jumbo 24345...
(See above.)

Moss Rose 67800.....
Rood Brothers.

Pericles II 10383.
H. F. Hoffman.

Belle Flower 38498.
Rood Brothers.

91240 Sunflower Queen Same. Sold to J. R. Williams, Ocheyedan, Iowa.

91242 Plum's Beauty Same. Sold to D. C. Plum, Sibley, Iowa.

91244 Queen Reserve Same.

91246

Lady Paul

Farrowed Apr. 28, 1904.
Litter, 9; 3 boars and 6 sows raised.
Bred by Wm. Brandow, Humboldt, Neb.
Sold to C. L. Matten, Humboldt, Neb.
Resold to Harry Crandall, Dawson, Neb.

St. Patrick II 23811..
W. A. Kirkpatrick.

Lady Grey 80548.....
J. A. Gray & Son.

St. Patrick 10255.
W. A. Kirkpatrick.

Souvenir II 21598.
C. H. Searle.

Paul F. 16402.
F. F. Failor.

Lady June II 50392.
G. Van Patton.

91248

Nebraska Maid

Farrowed Mar. 30, 1904
Litter, 12; 2 boars and 6 sows raised.
Bred by Sol Frank, Sioux City, Ia.
Sold to Geo. Nordyke, Allen, Neb.

Long Chap 25331.....
F. J. Clouss.

Clouse I 15305.
W. L. Bonnett.

Alta Beauty 46898.
F. J. Clouse.

Hawkeye Lass 35010..
H. F. Hoffman.

Hoyle 8961.
Wm. Roberts & Son.

Hawkeye Maid 23560.
H. F. Hoffman.

91250

Beauty II

Farrowed Jun 1, 1904.
Litter, 8; 3 boars and 5 sows raised.
Bred by D. R. Craig, Paola, Kan.

Banner I 26221.....
J. Worth Hays.

Top Notcher 13113.
J. D. Kaufman.

Frankie II 36158.
L. D. Fisher.

Lady A. 72110.....
Duff Browning.

John's Best 14483.
J. D. Stevenson.

Mo. Lass 40190.
J. D. Stevenson.

91252 Kate Same.

91254

Lalia Lass

Farrowed Apr. 8 1904
Litter, 8; 3 boars and 3 sows raised.
Bred by D. R. Craig, Paola, Kan.

Red Chief 24517.....
J. J. Yates.

Luther Chief Jr. 14183.
Wm. Fraker.

Paullina 46528.
O. S. West.

Mable G. 59324.....
J. H. Davis.

Jewell 16599.
J. D. Stevenson.

Davis Model 27426.
J. R. Nay.

91256 Long Mary Same.

91258

Lady Lentz

Farrowed Apr. 3 1904.
Litter, 10; 3 boars and 4 sows raised.
Bred by L. J. Hiller, Dewitt, Neb.
Sold to E. G. Warner, Washta, Ia.
Resold to A. Lentz, Pierson, Ia.

Searchlight 24655 ....
J. A. Wilkin.

Double Tom 9977.
Wm. Roberts & Son.

Washta Belle 32528.
J. Wilkin.

Minnie Lass 86254 ...
J. L. Hiller.

Oak Lake 17059.
J. Wilkin.

Lelia J. 59608.
J. Wilkin.

91260 Red Oak Lass Same. Sold to same. Resold to same.

91262 Red Minnie Same. Sold to same. Resold to same.

91264

Rival Lady

Farrowed Mar. 8 1904
Litter, 11; 5 boars and 4 sows raised.
Bred by John Wilkin, Correctionville, Ia.
Sold to L. J. Hiller, Dewitt, Neb.

Ubinus 23751 .....
A. B. Wingerd.

Albinus 10059.
N. P. Clark.

Lady Imp 22874.
A. B. Wingerd.

Auburn Lady 65704...
John Wilkin.

Rival 17061.
S. B. Alspach.

Olivett 53110.
E. B. Watson.

91266
Miss Olney

Farrowed Feb. 27 1904
Litter, 9; 4 boars and 4 sows raised.
Bred by John Wilkin, Correctionville, Ia.
Sold to L. J. Hiller, Dewitt, Neb.

Royal American 23749. Edmonds, Shade & Co.
- American Royal 15453. McFarland Bros.
- Albia 51242. A. P. Wingerd.

Olney's Miss 57920... John Wilkin.
- Olney 12353. O. S. West.
- Ruley's Dimple VI 17786. Wm. Roberts & Son.

91268
Grand Lady

Farrowed Feb. 8 1903.
Litter, 7; 2 boars and 5 sows raised.
Bred by L. J. Hiller, Dewitt, Neb.
Sold to E. G. Warner, Washta, Ia.
Resold to G. W. Harrison, Washta, Ia.

Grand Meadow 15515. John Wilkin.
- Pericles Model 9979. H. F. Hoffman.
- Pandora 10638. E. B. Watson.

Miss Red 31656 ..... N. F. Drake.
- Free Thinker 3677. West & Salisbury.
- Josie H. 10924. H. F. Hoffman.

91270
Culler's Choice

Farrowed Sept. 19 1903
Litter, 10; 4 boars and 5 sows raised.
Bred by L. J. Hiller, Dewitt, Neb.
Sold to C. E. Culler, Washta, Ia.

Searchlight 24655 .... J. Wilkin.
- Double Tom 9977. Wm. Roberts & Son.
- Washta Belle 32528. John Wilkin.

Miss Washta 31652... N. F. Drake.
- Free Thinker 3677. Wm. Robertson.
- Susannah 10570. S. E. McCullough.

91272
Crimson Lady

Farrowed Apr. 7 1904.
Litter, 6; 3 boars and 3 sows raised.
Bred by A. Rickelton, Holstein, Ia.
Sold to L. J. Hiller, Dewitt, Neb.

Matchless D. 16259... B. C. Marts.
- Matchless D. 26259... W. R. Bennethum.
- Maria D. 34066. M. H. Donelson.

Crimson A. 63298 .... A. Rickleton.
- Donald 17427. A. Rickelton.
- Zella 28258. N. F. Drake.

91274
Lady Carmen

Farrowed Mar. 30 1904.
Litter, 9; 3 boars and 5 sows raised.
Bred by John Wilkin, Correctionville, Ia.
Sold to L. J. Hiller, Dewitt, Neb.

Royal American 23749. Edmonds, Shade & Co.
- American Royal 15453. McFarland Brothers.
- Albia 51252. A. B. Wingerd.

Carmen III 80282..... John Wilkin.
- Double Tom 9977. Wm. Roberts & Son.
- Carmen 28294. John Wilkin.

91276
Celia II

Farrowed July 4 1903.
Litter, 12; 4 boars and 3 sows raised.
Bred by E. S. Gillette, Watertown, N. Y.

Red Jerry 14251.... M. R. Higgins.
- Harrington King 10917. C. W. Lehmon.
- Miriam 30976. M. R. Higgins.

Celia 32576 ..... M. R. Higgins.
- Pizzaro 6501. C. C. Brawley.
- Gillette's Model 24264. M. R. Higgins.

91278

Diare

Farrowed Mar. 27 1904.
Litter, 8; 1 boar and 3 sows raised.
Bred by R. E. Mather, Centralia, Kan.

- Lou Allison 23805....
  - Red Elm 15561. T. L. Livingston.
  - Altons 49502. Wm. Brandow.
- Diam I 55576 .....
  - Good Enough 18279. F. F. Failor.
  - Ruth 43270. Geo. Kerr.

91280 Nerva Same.

91282

Mather's Choice II

Farrowed May 15 1904
Litter, 7; 2 sows raised.
Bred by R. E. Mather, Centralia, Kan.

- Lou Allison 23805.... (See above.)
- Mather's Choice 58204
  - Good Enough 18279. F. F. Failor.
  - Della 43276. J. D. Stevenson.

91284 Mather's Beauty Same.

91286

Bine

Farrowed May 15 1904.
Bred by R. E. Mather, Centralia, Kan.

- Lou Allison 23805.... (See above.)
- Chembim 58202.....
  - Good Enough 18279. F. F. Failor.
  - Rhoda 43268. Geo. Kerr.

91288

Miss Belle

Farrowed Apr. 13 1904.
Litter, 10; 3 boars and 4 sows raised.
Bred by R. E. Mather, Centralia, Kan.

- Cresceus Jr. 22561....
  - Cresceus 10643. N. B. Sawyer.
  - Maud Kerr 39670. C. Folgate.
- Belle X II 47578.....
  - Improver II 11085. Phil Schwartz.
  - Virgil 26182. Phil Schwartz.

91290 Belle Bee Same.

91292

Corning Belle

Farrowed Apr. 4 1904.
Litter, 11; 5 boars and 6 sows raised.
Bred by Piper Bros., Corning, Ia.
Sold to E. M. Bonney, Greenfield, Ia.
Resold to F. A. Strong, Orient, Ia.

- Marti Block 15269....
  - Red Finch 14271. L. L. Overholser.
  - Queen Minta 22200. J. W. Stribling.
- Prescott Lady 41478..
  - Louden's Chief 3591. J. W. Greenfield.
  - Queen III 30274. D. Nauman.

91294

Boyd Belle

Farrowed Apr. 21 1904
Litter, 9; 1 boar and 3 sows raised.
Bred by G. A. Munson, Maxwell, Ia.
Sold to Watson Bros., Creston, Ia.
Resold to F. A. Strong, Orient, Ia. Resold to F. H. DeVol, Orient, Ia.

Royal II 31673 .....
Edmonds, Shade & Co.

American Royal 15453.
McFarland Bros.

Millie V. 28286.
Wm. Roberts & Son.

Riverview Belle 79770.
G. A. Munson.

Lord Roberts 15635.
Wm. Roberts & Son.

Lady Belle 33560.
G. A. Munson.

91296

Alice M.

Farrowed Apr. 16 1904
Litter, 9; 4 boars and 2 sows raised.
Bred by R. E. Mather, Centralia, Kan.

Cresceus Jr. 22561....
Geo. Kerr.

Cresceus 10643.
N. B. Sawyer.

Maud Kerr 39670.
C. Folgate.

Alice K. 55578.....
Geo. Kerr.

Cresceus 10693.
N. B. Sawyer.

Beauty K. 31962.
W. H. Taylor.

91298

Susette

Farrowed Apr. 4 1903.
Litter, 10; 5 boars and 5 sows raised.
Bred by O. E. Osborn, Weston, Neb.
Sold to C. G. Campbell, Bancroft, Neb.

Miller 17363 .....
F. A. Miller.

Red Tom 11505.
I. C. Welch.

Shelby Belle 20408.
I. C. Welch.

Nancy II 61052 .....
E. Z. Russell.

Glendale Prince 14519.
E. Z. Russell.

Nancy B. 36814.
E. Z. Russell.

91300

Dropsy

Farrowed May 8, 1904.
Litter, 8; 3 boars and 5 sows raised.
Bred by J. E. Wehr, Portsmouth, Iowa.

Roosevelt 19489.....
W. A. McLean.

Ottis 10251.
Geo. Briggs & Son.

Maud Mc. 24758.
W. A. McLean.

Beauty 34770.....
J. S. Wehr.

Earl of Portsmouth 11039.
N. P. Clark.

Belle of Portsmouth 25968.
J. M. Nash.

91302 Topsy Same.

91304

Henryetta

Farrowed Mar. 23, 1904
Litter, 9; 5 boars and 3 sows raised.
Bred by J. E. Wehr, Portsmouth, Ia.

Bryan M. 22131.....
W. B. Bishop.

Challenger Jack 15455.
O. S. West.

Bishop Bess 33882.
J. C. Day & Son.

Polly H. 50252.....
J. E. Wehr.

King of Portsmouth 13793.
N. P. Clark.

Belle of Portsmouth 25968.
J. M. Nash.

91306
Sadie

Farrowed Apr. 20, 1904
Litter, 7; 3 boars and 3 sows raised.
Bred by J. E. Wehr, Portsmouth, Ia.

Bryan M. 22131.....
(See above.)

Dora G. 73272.....
J. E. Wehr.

Sullino 19493.
N. P. Clark.

Dolly U. 47300.
J. E. Wehr.

91308
Orion's Beauty

Farrowed Mar. 8, 1904.
Litter, 7; 2 boars and 3 sows raised.
Bred by W. W. Wheeler Harlan, Ia
Sold to J. E. Wehr, Portsmouth, Ia.

Teddy Orion 21713....
A. F. Russell.

Lady Wheeler 73876..
W. W. Wheeler.

Orion Chip 19375.
S. B. McCullough.

Mrs. Roberts 16132a.
Wm. Roberts & Son.

Onward 17067.
I. C. Welch.

Bowens 34080.
W. W. Wheeler.

91310 Tessa Orion Same.

91312 Orion Rose Same.

91314 Mabel Orion Same.

91316
Daisy Queen

Farrowed Mar. 15, 1904
Litter, 14; 2 boars and 6 sows raised.
Bred by J. E. Wehr, Portsmouth, Ia.

Roosevelt 19489.....
W. A. McLean.

Queen of Portsmouth 32414. ....
N. P. Clark.

Ottis 10251.
Geo. Briggs & Son.

Maud Mc. 24758.
W. A. McLean.

Reil's I X L 4983.
J. A. Bangham.

Viola III 26424.
W. S. Tenn.

91318 Queen's Darling Same.

91320 Hallowe'en Same.

91322 Anna W Same.

91324
Irean M.

Farrowed Mar. 21, 1904
Litter, 9; 6 boars and 2 sows raised.
Bred by J. E. Wehr, Portsmouth, Ia.

Roosevelt 19489.....
(See above.)

Victory 50250.....
J. E. Wehr.

King of Portsmouth 13793.
N. P. Clark.

Beauty 34770.
J. E. Wehr.

91326

Belle of Italy

Farrowed Apr. 10, 1904
Litter, 13; 4 boars and 3 sows raised.
Bred by J. J. McLain, Anna, Texas.
Sold to R. S. Brannon, Italy, Texas.

Ross 11699a ..... Dan B. 9829a. McDaniels.
Thos. Bennett. Miss Allison 24808a. Thos. Bennett.

Clive A. 42774..... Harry 5559. Nat Edmonson.
J. J. McLain. Olivea 12550. Nat Edmonson.

91328

May's Beauty

Farrowed Oct. 7, 1903.
Litter, 5; 2 boars and 3 sows raised.
Bred by W. R. Hainline, Blandinsville, Ill.
Sold to C. E. Wallace, Tennessee, Ill.

Rob Roy II 11453 ..... Buddy S 7935a. C. H. Searle.
J. W. Killam. Lefever's Choice 16992. J. W. Killam.

May Cherry 64832.. . Illinois Wonder 11959. O. Walter & Co.
W. R. Hainline. Carrie Y 17342. Geo. W. Seckman.

91330 Silvire Same. Sold to same.

91332 Sadie Same. Sold to same.

91334

Nettie Wonder

Farrowed Oct. 12, 1903.
Litter, 14; 6 boars and 4 sows raised.
Bred by R. W. Hainline, Blandineville, Ill.
Sold to C. E. Wallace, Tennessee, Ill.

Rob Roy II 11453. . (See above.)

The Wonder 22578 ... Gilt Edge II 2237. J. S. Stonebraker.
Fred Yetter. Little Wonder 9264. Fred Yetter.

91336 Ethel Wonder Same. Sold to same.

91338

Miss Hillsgrove

Farrowed Oct. 9. 1903.
Litter, 7; 3 boars and 4 sows raised.
Bred by W. R. Hainline, Blandineville, Ill.
Sold to C. E. Wallace, Tennessee, Ill.

Rob Roy II 11453..... (See above.)

Hillsgrove Girl 64834. Illinois Wonder 11959. O. Walter & Co.
W. R. Hainline. The Wonder 22578. Fred Yetter.

91340

Pearl Bryan

Farrowed Apr. 15, 1904
Litter, 5; 2 boars and 3 sows raised.
Bred by C. E. Wallace, Tennessee, Ill.

William J. Bryan 26861 Illinois Wonder 11959. O. Walter & Co.
Fred Yetter. Corry Y. 17342. Geo. Seckman.

Hillsgrove Girl 64834.. Illinois Wonder 11959. O. Walter & Co.
W. R. Hainline. The Wonder 22578. Fred Yetter.

91342

Lillian

Farrowed Mar. 9, 1904.
Litter, 12; 4 boars and 6 sows raised.
Bred by J. E. Garrett, St. Marys, Ill.
Sold to C. E. Wallace, Tennessee, Ill.

Hopkins Choice 16441.
M. W. Greer.

Judge Jay 10901.
J. C. Jay.
Belle of Oak Grove II 25654.
M. W. Greer.

Fancy II 41612.....
F. M. Noel.

Augusta Boy 13597.
Noel Bros.
Augusta Favorite 15130
Jos. Vogel.

91344

Gentle Annie

Farrowed Mar. 11, 1904
Litter, 10; 3 boars and 2 sows raised.
Bred by J. E. Garrett, St. Marys, Ill.
Sold to C. E. Wallace, Tennessee, Ill.

Hopkins Choice 16441.
(See above.)

Noel's Choice 41608a..
F. M. Noel.

Whaler 11619.
E. Whaley.
Miss McG. 30746.
Frank Kean.

91346

Princess of Pris

Farrowed Jun 10, 1903.
Litter, 10; 3 boars and 6 sows raised.
Bred by A. F. Horning, Ottawa, Ill.

Deer Park Chief 19837
S. E. Morton.

Ohio Chief 8727a.
S. E. Morton & Co.
Variety 19th 20588a.
S. E. Morton & Co.

Pride of Deer Park 48366.
T. W. Stoner & Son.

Pathfinder 9325.
C. H. Searle.
Morella 29900.
T. W. Stoner & Son.

91348

Fancy Perfect

Farrowed Oct. 21, 1903.
Litter, 11; 3 boars and 5 sows raised.
Bred by H. W. Steinmeyer, Volland, Kan.
Sold to John W. Jones, Delphos, Kan.

Iowa's Chief 18835...
S. P. & C. M. Carr.

Red Cloud B. 5971.
A. G. French.
Daisy B. 16924.
S. P. & C. M. Carr.

Perfect 45310.....
G. Chas. Voge.

Excelsior Boy 10045a.
Ira Jackson.
Union Wonder 24022a.
O. Walter & Co.

91350

Jumbo's Darkness

Farrowed Feb. 10, 1904.
Litter, 8; 3 boars and 2 sows raised.
Bred by John W. Jones, Delphos, Kan.

Fancy Jumbo 17163...
H. B. Louden & Son.

Jumbo Red 7973a.
S. E. Morton & Co.
Carrie C. 35418.
H. B. Louden & Son.

Fancy Darkness 57230.
John W. Jones & Co.

Fancy Wonder 14405.
O. Walter & Co.
Fancy Nineteen 40554.
John W. Jones & Co.

91352

Madge

Farrowed Oct. 1, 1903.
Litter, 12; 5 boars and 5 sows raised.
Bred by J. U. Howe, Wichita, Kan.
Sold to H. H. Herrman, Greenwich, Kan.

Ohio Banner 24269...
J. M. Orr.

Limbrook Jr. II 11503a
W. B. Celini.
Jennie R. II 22462a.
J. M. Orr.

Lillian 56858.....
W. F. Garrett.

Nebraska Prince 8629.
A. N. Godwin.
Ida G. 20006.
E. H. Conrad.

91354
Perfection II

Farrowed May 27, 1903.
Litter, 12; 5 boars and 7 sows raised.
Bred by Alger Fruitt, New Virginia, Ia.

Dandy 27773.....
William Sells.
- McKinley 11845. / William Plout.
- Red Beauty S. 27380. / W. J. S. Taylor.

Perfection A. 12348...
M. E. Edwards.
- Headlight II 3987. / S. E. McCullough.
- Perfection 9026. / Geo. Armstrong.

91356
Pure Gold

Farrowed May 24, 1903.
Litter, 10; 4 boars and 5 sows raised.
Bred by Alger Fruitt, New Virginia, Ia.

Dandy 27773 .....
(See above.)

Bessie U. 67874.....
Alger Fruitt.
- Medford Lad 18661. / M. M. Elmendorf.
- Favia 44634. / J. W. Stribling.

91358
Goldie Sec

Farrowed July 23, 1903.
Litter, 12; 4 boars and 5 sows raised.
Bred by G. W. Seckman, Ripley, Ill.

Tip Top Notcher 20729.
R. C. Watt.
- Top Notcher 8803a. / S. E. Morton.
- Variety Wonder 22604a. / S. E. Morton & Co.

Goldie O. III 16486...
Geo. W. Seckman.
- Lord Gold Dust 4181. / Geo. W. Seckman.
- Goldie O. 11422. / Geo. W. Seckman.

91360
Aunt Belle

Farrowed Apr. 12, 1903.
Litter, 6; 3 boasr and 3 sows raised.
Bred by J. H. Parks, Butler, Mo.
Sold to John Braden, Amsterdam, Mo.

Royal Joe 22569.....
J. H. Park.
- Park's King 16321. / J. H. Park.
- Dinar 39044. / T. B. Noland.

Virginia Lady 55592..
J. H. Park.
- Woolley 8007. / D. Trott.
- Park's Beauty 25348. / D. Trott.

91362
Pretty Alice

Farrowed July 26, 1903
Litter, 12; 2 boars and 6 sows raised.
Bred by Rankin & Wilson, Quenemo, Kan.
Sold to W. O. Jones, Quenemo, Kan.

Quenemo Lad 21231...
Newton Brothers.
- Jimmison Lad 10405. / H. B. Louden & Son.
- Lady Climax 31082. / Newton Brothers.

Queen of Osage 35652.
Chas. Dorr.
- G. Dewey 4215. / H. A. Scott.
- Lady Lee 18516. / Chas Dorr.

91364

Gladiola

Farrowed June 3, 1903.
Litter, 13; 3 boars and 6 sows raised.
Bred by Rankin & Wilson, Quenemo, Kan.
Sold to W. O. Jones, Quenemo, Kan.

Quenemo Lad 21231...
(See above.)

Quenemo Girl 35654...
Chas. Dorr.

G. Dewey 4215.
H. A. Scott.

Lady Lee 18516.
Chas. Dorr.

91366 Good Girl Same. Sold to W. O. Jones, Quenemo, Kan.

91368 Princess Violet Same. Sold to W. O. Jones, Quenemo, Kan.

91370

Happy Heart

Farrowed Aug. 19, 1903.
Litter, 6; 4 boars and 2 sows raised.
Bred by G. W. Hoyland, Cambridge Kan.
Sold to R. L. Barker, Burden, Kan.

Warren Co. Chief 17951
Warren Co. Infirmary.

Quality 62942.....
Geo. W. Hoyland.

Uncle Sam II 9773a.
A. Powers.

Alice Hubert 22292a.
Warren Co. Infirmary.

Expansion 8941.
N. B. Sawyer.

Queen Quality B. 54458.
Geo. W. Hoyland.

91372

Carrie Nation

Farrowed Aug. 17, 1903.
Litter, 5; 2 boars and 3 sows raised.
Bred by G. W. Hoyland, Cambridge, Kan.

Warren Co. Chief 17951
(See above.)

Pride of Cowley 62950.
Geo. W. Hoyland.

Expansion 8941.
N. B. Sawyer.

Cowley Co. Pride 54460.
Geo. W. Hoyland.

91374

Edna 1st

Farrowed Feb. 23, 1903
Litter, 10; 4 boars and 3 sows raised.
Bred by Briggs & Son, Clay Center, Neb.
Sold to Peter Jacoby & Sons, Aurora, Neb.

Red Chief I Am 7693...
S. E. Morton & Co.

B.'s Lady Belle 39934.
Briggs & Son.

Protection 4697a.
S. E. Morton & Co.

Edna 18154a.
Nathan Wood.

Higgin's Model 3251.
M. R. Higgins.

I. X. L. 13156.
L. M. Woods.

91376

Brigg's Choice 1st

Farrowed Sep. 15, 1902.
Litter, 7: 3 boars and 4 sows raised.
Bred by G. Briggs & Son, Clay Center, Neb
Sold to P. Jacoby & Sons, Aurora, Neb.

Red Chief I Am 7693..
(See above.)

Belle of Fairview 51144
Griggs & Son.

Sunbeam 9559.
W. J. S. Taylor.

Red Queen 26714.
Geo. Briggs & Son.

91378
Brigg's Choice

Farrowed Apr. 1, 1903.
Litter, 7; 2 boars and 2 sows raised.
Bred by Briggs & Son, Clay Center, Neb.
Sold to P. Jacoby & Sons, Aurora, Neb.

Higgin's Model 3251.. M. R. Higgins.
- Aristocrat 1715. A. H. Barker.
- Confidence 6024. M. R. Higgins.

Mina III 36128..... Geo. Briggs & Son.
- Auction Boy 7837. W. B. Cropsey.
- Mina II 10032. Wm. F. Stufft.

91380 Bowman's Choice 1st

Farrowed Sep. 26, 1903
Litter, 9; 6 boars and 3 sows raised.
Bred by Bowman & Fitch, Lawrence, Neb.
Sold to P. Jacoby, & Sons, Aurora, Neb.

Advance 10697..... D. W. Brown.
- Sensation 7393a. L. L. Moorman & Co.
- La Mode 17906a. S. E. Morton & Co.

Our Choice 34990..... G. C. Stufft.
- Corbett 9713. Jacob Cline.
- Ben S. 10844. W. F. Stufft.

91382
Bowman's Choice

Farrowed Mar. 22, 1903
Litter, 10; 4 boars and 6 sows raised.
Bred by Bowman & Fitch, Lawrence, Neb
Sold to P. Jacoby, & Sons, Aurora, Neb.

Advance 10697.....
(See above.)

I. X. L. I 33238..... Bowman & Fitch.
- Brigg's Model 6737. Geo. Briggs & Son.
- Rose I. X. L. 19372a. C. H. Searle.

91384
Burdette Belle

Farrowed May 29, 1903.
Litter, 12; 6 boars and 5 sows raised.
Bred by L. H. White, Cogswell, N. D.
Sold to E. W. Smith, Burdette, S. D.

Oscar 15895..... Isaac Lincoln.
- Ordway 9845a. S. E. Mcullough.
- Aberdeen Belle 22874a. J. H. Shepard.

Cogswell Girl 57510... L. H. White.
- General Cogswell 10627. David Nauman.
- Cogswell Girl 24956. David Nauman.

91386
Bessie C.

Farrowed Dec. 28, 1904.
Litter, 8; 2 boars and 3 sows raised.
Bred by Z. B. Tate, Windom, Tex.
Sold to Ben Burras, Windom, Tex.
Resold to J. J. Carrel, Legal, Ind. Tre.

Good Luck 26385..... G. W. Hodges.
- Red Ike W. 7709. Miss Jennie West.
- Lady Wolcott 17840. John F. Colvin.

Maud Muller 60788.... Z. B. Tate.
- Early Riser 11617. J. F. Chandler.
- Carrie Nation 24570. Z. B. Tate.

91388
Violet Cere

Farrowed Mar. 30, 1904
Litter, 8; 1 boar and 6 sows raised.
Bred by A. E. Martz, Liberty, Neb.

Martz's Choice 22029..
Geo. Briggs & Son.
- Higgin's Model 3251. M. R. Higgins.
- Mina's Pride 29954. Geo. Briggs & Son.

Beauty of Herd 41956.
T. L. Livingston.
- Van's Hero 7487. G. Van Patten.
- D.'s Model 20776. W. C. Shinn.

91390 Liberty Belle Same.

91392
Bessie M.

Farrowed Apr. 1, 1904.
Litter, 6; 3 boars and 1 sow raised.
Bred by A. E. Martz, Liberty, Neb.

Martz's Choice 22029..
(See above.)

Miss Josephine 65810.
T. L. Livingston.
- Gold Elect 14731. Geo. Horning.
- Beauty of The Herd 41956. T. L. Livingston.

91394
Belle of Weableau

Farrowed Mar. 10, 1904
Litter, 7; 2 sows raised
Bred by Homer Wann, Humansville, Mo.
Sold to J. P. Ware, Weaubleau, Mo.

Red King 22665.....
S. Y. Thornton.
- Mo. Prince 8477. D. W. Brown.
- Rosa Wells 8380. S. Y. Thornton.

May B. 69882.....
C. W. Washington.
- St. Clair 15025. S. Y. Thornton.
- Cherry 55854. J. W. Walker.

91396
Clip Tail

Farrowed May 7, 1904.
Litter, 8; 2 boars and 3 sows raised.
Bred by Chas. Hohensee Tobia, Neb.

Longfellow L. 26279..
M. P. Dawson.
- Puro 10441a. C. H. Searle.
- Beauty IV 24256a. C. H. Searle.

Reddy B. 73670.....
Chas. Hohensee.
- Kline's Hero 17785. H. B. Kenley.
- Pearl 45364. Jacob Kline.

91398
Blossom

Farrowed Nov. 25, 1903.
Litter, 11; 4 boars and 3 sows raised.
Bred by Ernest Pancake. Ransom, Ill.

Ransom 1st 24363.....
T. E. Laurie.
- Van Doren's Choice 9919. C. P. Van Doren.
- Daylight II 32164. E. B. Watson.

Oakland Queen III 40416.
T. E. Laurie.
- Fillmore R. 7405. A. F. Russell.
- Francis IV. 17102. E. B. Watson.

91400 Red Bloom Same.

91402

Paggy

Farrowed Sep. 19, 1903.
Litter, 10; 7 boars and 2 sows raised.
Bred by Ernest Pancake Ransom, Ill.

Ransom 1st 24363.....
(See above.)

Red Beauty 1st 59068..
T. E. Laurie.

Allison Jr. Perfection 9783a.
S. E. Morton & Co.
Lutie 26344a.
L. W. Fruitt.

91404

Beautiful Chimes

Farrowed Oct. 16, 1904.
Litter, 9; 2 boars and 7 sows raised.
Bred by Fagan, Browning & Hess, Ripley, Ill

Tip Top Notcher 20729
R. C. Watt.

Chime's S. 51100.....
Geo. W. Seckman.

Top Notcher 8803a.
S. E. Morton & Co.
Variety Wonder 22604a.
S. E. Morton & Co.

Thomas Jefferson 7183.
G. W. Seckman.
Lady Perfection 13438.
Geo. W. Seckman.

91406

Violet

Farrowed Apr. 14, 1905.
Litter, 10; 5 boars and 4 sows raised.
Bred by Ed A. Baxter, Pawnee, Ill.
Sold to Fagan, Browning & Hess, Ripley, Ill.

Buddy K. IV 20861...
Fred Kreshal & Son.

B B B 49498.....
Ed A. Baxter.

Buddy T. 10799.
J. W. Killam.
Hyde's Beauty 25412.
J. B. Hyde & Son.

Hero Nero 11953.
G. E. Southwick.
Pansy Maid III 23786.
Ed. A. Baxter.

91408

Florine

Farrowed May 16, 1902.
Litter, 8; 3 boars and 5 sows raised.
Bred by Wm. Banks, Burt, Ia.
Sold to Edgar Smith, Eagle Grove, Ia.
Resold to W. A. Brislan, Eagle Grove, Iowa.

Jimmie 12375.....
James Frakjar.

Marti Queen 31320....
Wm. Banks.

Hans 6357.
Jas. Frakjar.
Thora II 63992.
Jas. Frakjar.

Prince Marti 4739.
J. W. Stribling.
Iowa Queen 10208.
D. Davis & Son.

91410 Queen Bee Same. Sold and resold to same.

91412

Alice T.

Farrowed Feb. 17, 1904.
Litter, 10; 5 boars and 5 sows raised.
Bred by G. B. Weaver, Harrisonville, Mo.
Sold to A. L. Russell, Savannah, Mo.
Resold to Edgar Smith, Eagle Grove, Iowa.

Allison II 21963.....
T. E. Laurie.

T. Nonh 65176.....
D. G. Weaver.

Allison Jr. Perfection 9783a.
S. E. Morton & Co.
Iris 26346a.
J. T. Tharp.

Sneed's Champion 14867.
Harry Sneed.
My Jewell 17500.
H. B. Louden & Son.

Resold to F. G. Brisban, Eagle Grove, Iowa.

91414
Miss Fields

Farrowed May 8, 1904.
Litter, 8; 2 boars and 4 sows raised.
Bred by Aug. Seigneur, So. Auburn, Neb.
Sold to Frank Wheeler, Glenrock, Neb.

King Isaal 29729.....
Will Banks.

More Gold 16089.
H. F. Hoffman.

Lady Banks 53040.
Will Banks.

Lady Fitih 84106.....
A. Seigneur.

Gen. Castra 16481.
Bowman & Fitsh.

Miss Wilson 53034.
A. Seigneur.

91416
Edith II

Farrowed July 25, 1904.
Litter, 7; 5 boarsn and 2 sows raised.
Bred by B. F. Kemp, Fletcher, Ohio.
Sold to Ike M. Wolcott, Conover, Ohio.

George B. 29989.....
Geo. E. Butler.

Pilot Wonder 9017a.
O. Walter & Bro.

High Lady 51216.
Ira Jackson.

Edith 91420.....
B. F. Kemp.

The Bacnelor 18305.
Er. S. Foust.

Fletcher Queen 48690.
Ike M. Wolcott.

91418 Edith III Same. Sold to S. F. Yates, Lena, Ohio.

91420
Edith

Farrowed May 2, 1903.
Litter, 12; 2 boars and 8 sows raised.
Bred by B. F. Kemp, Fletcher, Ohio.
Sold to Ike M. Wolcott. Conover, Ohio.

The Bachelor 18305..,
Ed. S. Foust.

Uncle Tom 7745a.
Thos. Bennett.

Golden Maid 22364a
O. Walter & Co.

Fletcher Queen 48690.
Ike M. Wolcott.

Fellowcraft 4733.
Norman & Summers.

Red Queen W. 11152.
E. H. Shauer.

91422
My Baby

Farrowed Mar. 16 1904.
Litter, 10; 3 boars and 4 sows raised.
Bred by Ike M. Wolcott, Conover, Ohio.
Sold to A. B. Hollis, Christianburg, Ohio.

The Bachelor 18304...
(See above.)

Baby Mine 20468.....
Moorman & Co.

Red Monitor 7279a.
Morton & Co.

Minnie M. 17834a.
Moorman & Summers

91424
Ruby

Farrowed Sep. 1, 1903.
Litter, 8; 4 boars and 3 sows raised.
Bred by Oakley Bullock, Eureka, Ill.

Benson B. 24603.....
Jos. Vogel.

Clifford 9427.
C. W. Lehman.

Ruby L. II 23776.
Jos. Vogel.

Dorthy 63776 .....
Cary Stephens.

Joe Wheeler 16505.
C. O. Habecker.

Ida K. 43602.
Cary Stephens.

91426
Francis

Farrowed May 27, 1904
Litter, 10; 5 boars and 4 sows raised.
Bred by S. E. Fleisher, Phillipsburg, Kan.

Good Luck 21211.....
McElree & Frey.

William M. 15381
Wallace Brothers.

Fannie M. 29754.
Wm. McElree.

Heroine S. E. 54864...
H. C. Slehdon.

Addy Wonder 18489.
W. L. Addy & Son.

Heroine 22612.
T. G. Nash.

91428
Lady Orion

Farrowed Mar. 29, 1904
Litter, 12; 5 boars and 5 sows raised.
Bred by H. L. Cantine, Quimby, Ia.
Sold to Geo. H. Sanford, Nanawha, Ia.

Pericles 4499.....
Wm. Roberts & Son.

Orion 5293.
N. P. Clark.

Riley's Dimple 13742a.
Wm. Roberts & Son.

Queen Victoria 63576..
H. L. Cantine.

Tolstoi 12333.
R. J. Hoffman.

Chic Anna 8th 24200.
Wm. Riberts & Son.

91430 Model Queen Same. Sold to same.

91432
Schickly Maid

Farrowed Apr. 9, 1902.
Litter, 11; 5 boars and 4 sows raised.
Bred by G. C. Stufft, Lawrence, Neb.
Sold to Henry Mounts, Lawrence, Neb.
Resold to Charles Cratop, Schickley, Neb.

McKinley 11113.....
H. B. Kenley.

Billie Briggs 9233.
Geo. Briggs.

Frost Back 22864.
H. B. Kenley.

Saton 21586.....
G. C. Stufft.

Mason King 4855.
S. E. McCullough.

Daisy Pator 21584.
G. C. Stufft.

91434 Schikley Girl Same. Sold to same.

91436
Mt.'s Choice III

Farrowed May 20, 1903
Litter, 5; 4 boars and 1 sow raised.
Bred by Henry Mounts, Shickley, Neb.

Bear 22557 .....
G. C. Stufft.

Oak Rustler 6733.
John Barta.

Belle of Clay 45970.
Henry Schum.

Mts. Choice 55540....
G. C. Stufft.

Corbett 9713.
Jacob Kline.

Frost Back 22864.
H. B. Kenley.

91438 Mt.'s Choice IV Same.

91440
Mountain Girl

Farrowed May 6, 1904.
Litter, 6; 4 boars and 2 sows raised.
Bred by J. N. Laughrey, Blackwell, Okla.
Sold to E. B. Allen, Mountain View, Okla.

Hero C. 30225.....
W. R. Crow.

Crow's Victory 19003.
W. R. Crow.

Sarah Crow 45796.
D. Trott.

Wichita Eagle 74900..
J. N. Laughrey.

Grand King 13301.
Ike Summers.

Belle B. 41050.
C. Bronillard.

91442 Mountain View Same. Sold to same.

91444
Ottawa Lady

Farrowed Apr. 20, 1903.
Litter, 10; 4 boars and 6 sows raised.
Bred by L. A. Keeler, Ottawa, Kan.
Sold to J. N. Laughrey, Blackwell, Okla.

Minn. Chief 14687....
J. T. Calhoun.

Pawnee Chief II 10537.
Newton Brothers.

Sapho 24874.
J. C. Woodburn.

Pansy N. II 25034....
C. F. Nye.

Pawnee Prince 10125.
W. L. Addy.

Pansy Nye 23132.
E. H. Small.

91446
Queen All

Farrowed Oct. 14, 1903.
Litter, 10; 3 boars and 5 sows raised.
Bred by J. N. Laughrey, Blackwell, Okla.
Sold to J. A. Savage, Blackwell, Okla.

James R. 19423.....
J. N. Laughrey.

Hall's Hero 18655.
J. N. Laughrey.

May Belle 41056.
J. N. Laughrey.

Dinah L. 65422.....
J. N. Laughrey.

Grand King 13301.
Ike Summers.

Orpha 23690.
J. N. Laughrey.

91448 Broad Guage Same.

91450
Miss Duroc

Farrowed Feb. 28, 1904.
Litter, 8; 2 boars and 4 sows raised.
Bred by Mayo Bass, Madison, Neb.
Sold to Garrett Bros., Madison, Neb.
Resold to F. A. Long, Madison, Neb.

Waco B. 21251.....
W. E. Irwin.

Larchford 18547.
O. S. West.

Cora H. 44090.
W. C. Horning.

Lassy 68546.....
Garrett Brother.

Rustler 21277.
C. F. Timmons.

Hart 59974.
Mayo Bass.

91452 Red Beauty Same. Sold and resold to same.

91454
Missouri Belle

Farrowed Apr. 15, 1904.
Litter, 8; 2 boars and 6 sows raised.
Bred by McFarland Bros., Sedalia, Mo.
Sold to B. D. Ruion, Gillmore, Ill.

Oom Paul II 17679...
McFarland Brothers.

Oom Paul 7545.
F. F. Failor.

Hallena II 25078.
Geo. W. Trone.

Grace McF. 48442.....
McFarland Brothers.

Mo. Prince II 12947.
S. Y. Thornton.

Nelly W. 30040.
O. Walter & Co.

91456 Maple Leaf Beauty

Farrowed Mar. 25, 1903
Litter, 10; 3 boars and 3 sows raised.
Bred by C. B. Fagin, Lathrop, Mo.
Sold to Berry Lucas, Hamilton, Mo.

Advance II 16159.....
C. B. Fagin.

Advance 10697.
D. W. Brown.

Samile 7254.
S. E. Ellsworth.

Red I X L 49658.....
Bowman & Fitch.

Improver II 13365.
O. S. West.

Rose I X L II 30494
Bowman & Fitch.

91458 Maple Leaf Nora

Farrowed Mar. 16, 1903
Litter, 12; 4 boars and 5 sows raised.
Bred by C. B. Fagin, Lathrop, Mo.
Sold to Berry Lucas, Hamilton, Mo.

Advance II 16159.....
(See above.)

Maple Leaf 30488.....
J. C. Woodburn.

Shakespeare Jr. 6993.
A. F. Russell.

Minnie Pet 9898.
J. C. Woodburn.

91460 Sunshine

Farrowed May 26, 1904.
Litter, 9; 3 boars and 6 sows raised.
Bred by O. W. Simerly, Parsons, Kansas.
Sold to J. R. Ladlie, Fall River, Kan.

Leo H. 21757.....
B. W. Harned.

Cora B. 19026.....
A. F. Russell.

Wonder Lad 17259.
McFarland Brothers.

Producer II 40806.
B. W. Harned.

Chief Model 6227.
A. F. Russell.

Russell's Model S. 11048.
A. F. Russell.

91462 Nanny F.

Farrowed Mar. 21, 1904
Litter, 10;
Bred by E. H. Gifford, Lewiston, Neb.
Sold to J. G. Dorrance, Pawnee City, Neb.

Lewiston Chief 29883..
E. H. Gifford.

Manley's No. 7 50964..
Manley & Co.

Pawnee Chief 10495.
W. C. Shinn.

Miss Seckman 24668.
G. W. Seckman.

Peerless 12163.
H. F. Hoffman.

Beautiful Belle 24414.
E. N. Manley & Co.

91464 Madam S. E. M.

Farrowed Mar. 20, 1904
Litter, 9; 4 boars and 4 sows raised.
Bred by Chest. Thomas, Waterville, Kan.
Sold to James McGuire, Hiawatha, Kan.

Riley's Bro. 20267....
McFarland Brothers.

Hiawatha Belle 68544.
Chester Thomas.

Surprise 10817.
G. W. Trone.

Nellie W. 30040.
O. Walter & Co.

Kansas Wonder 18573.
McFarland Bros.

Ruth T. II 56214.
Chester Thomas.

91466 Gold Dust

Farrowed Aug. 11, 1903
Litter, 5; 3 boars and 2 sows raised.
Bred by R. H. Britton, Lebo, Kan.

Lebo King 18247.....
Newton Brothers.

Thelma 42870.....
T. F. Ziegler.

Fleet R. 6225.
A. F. Russell.

Cherry Bird 18890.
Newton Brothers.

Nathan Boy 12141.
M. H. Alberty.

Fairy Belle II 28132.
D. Trott.

91468 Bettie Courtney

Farrowed Mar. 20, 1904
Bred by Tom Brock, Jasper, Mo.
Sold to W. M. Courtney, Jasper, Mo.

Iowa Prince 20549....
R. S. Thomas.

Cindarilla 72214.....
W. Fraker

Alto Prince 12723.
Louie Ailland.

Bellflower Choice 26136.
Wm. Fraker.

Red Chief 19757.
Wm. Fraker.

Etta T. 65846.
R. E. Thomas.

91470
Princess Louise

Farrowed Mar. 17, 1902
Litter, 7; 4 boars and 3 sows raised.
Bred by A. L. Gifford, Eskridge, Kan.
Sold to H. McKnight, Eskridge, Kan.
Resold to Geo. S. Johnson, Eskridge, Kan.

Jumbo 12513
Chas. Dorr.
- Geo. Dewey 4215. H. A. Scott.
- Goldie D. 17074. Chas. Dorr.

Ivy Bell 28690
D. Trott.
- Walt's Champion 6711. D. Trott.
- Eden Daisy 10750. D. J. Wood.

91472
Dorsy

Farrowed Aug. 3, 1903.
Litter, 9; 5 boars and 4 sows raised.
Bred by Harry Sneed, Smithton, Mo.
Sold to W. M. McDonald, Fortuna, Mo.

Bernard 15997
Harry Sneed.
- Bernard 12245. A. F. Russell.
- Sneed's Pride II 35928. Harry Sneed.

Daisy III 39950
Harry Sneed.
- Brilliant 9265. H. B. Louden & Son.
- Daisy 18976. Harry Sneed.

91474
Milldrith

Farrowed Mar. 7, 1903.
Litter, 13; 1 boar and 7 sows raised.
Bred by H. F. Hoffman, Washta, Iowa.
Sold to S. I. Welch, Cherokee, Iowa.

Millbank 16733
Will Banks.
- Kossuth 1903. N. P. Clark.
- Elsie Marti 10608. J. W. Stribling.

Favori 10938
H. F. Hoffman.
- Robert Burns 3675. Wm. Roberts & Son.
- Radiant 8030. F. C. Woodrow.

91476
Martha II

Farrowed Nov. 8, 1904.
Litter, 9; 1 boar and 4 sows raised.
Bred by Ed Edmonson, Newark, Texas.
Sold to J. T. Doak, Duncan, I. T.

Pride of Sunny Slope 19509
Nat Edmonson.
- Prince Regent 5549. Nat Edmonson.
- Miss Clark 42624. Nat Edmonson.

Martha H. 49828
Nat Edmonson.
- Crown Prince 2877. West & Salisbury.
- Mattie 42626. Nat Edmonson.

91478
Dasie S.

Farrowed Nov. 6, 1904.
Litter, 10; 2 boars and 5 sows raised.
Bred by Ed. Edmonson, Newark, Texas.
Sold to T. B. Stephens, Rhome, Texas.

Clark's Pet 25285
N. P. Clark.
- America 7529. N. P. Clark.
- Pet 36214. N. P. Clark.

Betsy's Pet 74606
Ed. Edmonson.
- Prince Regent 5549. Nat Edmonson.
- Betsy 47404. Nat Edmonson.

91480 Bertie Same. Sold to D. D. Floyd, Howard, Texas.

91482

Josie D.

Farrowed Nov. 5, 1904.
Litter, 12; 1 boar and 5 sows raised.
Bred by Ed. Edmonson, Newark, Texas.
Sold to J. T. Doak, Duncan, I. T.

J. C. 26617.....
J. C. Hestand.

Tom H. 13811.
Thos. Bennett.

Irma 39676.
J. C. Hestand.

Joe's Orphan 10342....
Nat Edmonson.

Texas Chief 1493.
Jos. Vogel.

Orphan Girl 4044.
Nat Edmonson.

91484 Joe's Doll Same. Sold to same.

91486

Charming Belle

Farrowed Nov. 8, 1904.
Litter, 8; 4 boars and 3 sows raised.
Bred by Ed. Edmonson, Newark, Texas.
Sold to F. B. Stephens, Rhome, Texas.

J. C. 26617.....
(See above.)

Belle of the Show 49832 ....
Nat Edmonson.

Crown Prince 2877.
West & Salisbury.

Sister 21090.
Nat Edmonson.

91488

Elsie Allen

Farrowed Sept. 13, 1904
Litter, 10; 3 boars and 4 sows raised.
Bred by G. T. Allen, Newark, Texas.
Sold to Ed. Edmonson, Newark, Texas.
Resold to W. A. Little, Arthur, I. T.

Pride of Sunny Slope 19509. ....
Nat Edmonson.

Prince Regent 5549.
Nat Edmonson.

Miss Clark 42624.
Nat Edmonson.

Nannie W. 74574.....
W. P. Wynne.

Napoleon 9307.
Tom Frazier.

Tillie 25570.
Nat Edmonson.

91490 Nannie Allen Same. Sold to same.

91492

Mona

Farrowed Mar. 25, 1903
Litter, 11; 4 boars and 7 sows raised.
Bred by R. H. Hasking, Elizabeth, Ill.
Sold to J. B. Mitchell, Elizabeth, Ill.

Model King 21059.....
J. C. Day & Son.

Cadam's Watch 12359.
O. S. West.

Model Queen 28484.
J. C. Day & Son.

Belle D. Jr 55670.....
Albert Bray.

Hero II 21061.
Thomas Bennett.

Bell L. 52126.
E. E. Henderson.

91494

Queen

Farrowed Mar. 11; 1904
Litter, 11; 4 boars and 3 sows raised.
Bred by F. E. Schwartz, Max, Neb.

Sandy Valley Chief 19255 ....
A. A. Galt.

Galt's Aksarben 9539a.
C. W. Searle.

Medium 20440a.
C. W. Searle.

Maggie 47672.....
J. A. Westering.

William J. 16847.
J. P. Childerson.

Doris 7110.
W. A. McLean.

91496 Doris Same.

91498

Carrie L.

Farrowed Jun 10, 1903.
Litter, 10; 5 boars and 3 sows raised.
Bred by Martin, Larson, Lenora, Kan.
Sold to J. A. Hebrew, Bow Creek, Kan.

- Cracker Jack 18343.... S. P. & C. M. Carr.
  - Red Cloud B. 5971. A. G. French.
  - Carrie F. II 13294. S. P. & C. M. Carr.
- Can You Queen 54122.. Martin Larson.
  - Moses 12749. J. D. Stevenson.
  - Rosalind 26984. Martin Larson.

91500

Topsy

Farrowed May 23, 1903
Litter, 11; 7 boars raised.
Bred by U. G. Davidson, Manson, Iowa.
Sold to G. L. H. Tuller, Drakesville, Ia.

- Leo Tolstoi 16037..... H. F. Hoffman.
  - Tolstoi 12533. H. F. Hoffman.
  - Octavia Hill 30736. H. F. Hoffman.
- Prairie Lass 41692.... U. G. Davidson.
  - Ambient 8429. H. L. Cantine.
  - Perfection Princess 28050. Wm. Fontaine & Son.

91502

Matilda

Farrowed Apr. 28, 1904
Litter, 11; 2 boars and 5 sows raised.
Bred by J. N. McCoy, Mason City, Ia.
Sold to C. P. Moore, Floyd, Ia.

- Red Giant 30757..... J. Wendt.
  - Wendt's Prince 16715. W. A. Kirkpatrick.
  - Better Yet 42358. W. J. Wendt.
- Nora Notell 36122.... S. J. Butts.
  - Bishop M. 8613. C. J. Neill.
  - Nora Note 25660. S. J. Butts.

91504

Floyd's Best

Farrowed Mar. 30, 1904
Litter, 4; 1 boar and 2 sows raised.
Bred by S. M. DeYoe & Son, Mason City, Ia.
Sold to C. P. Moore, Floyd, Iowa.

- Big Chief 27387..... S. M. DeYoe & Son.
  - Minn. Jim 17221. S. M. DeYoe & Son.
  - Jewel Lady II 65900. S. M. DeYoe & Son.
- Sunflower 68334..... S. M. DeYoe & Son.
  - Rex 17993. W. S. Penn.
  - Crimson 42322. S. M. DeYoe & Son.

91506

Fancy

Farrowed May 4, 1904.
Litter, 8; 7 boars and 1 sow raised.
Bred by C. P. Moore, Floyd, Ia.

- New Haven Boy 18879 S. M. DeYoe & Son.
  - Success 9293. D. W. Brown.
  - Erica 29322. S. M. DeYoe & Son.
- Samanthy 69472..... C. P. Moore.
  - Bell Boy 21435. E. J. Nelson.
  - New Maid 27962. Thos. Bennett.

91508

Gipsy

Farrowed Apr. 28, 1904
Litter, 9; 2 boars and 4 sows raised.
Bred by C. P. Moore, Floyd, Ia.

- New Haven Boy 18879. (See above.)
- Edna 69476..... C. P. Moore.
  - Smith's Premier 20897. C. H. Smith.
  - Etta 34932. Thos. Bennett.

91510
Equality

Farrowed Oct. 4, 1903.
Litter, 11;
Bred by E. F. Lant, Parsons, Kan.

- Ladora 9389 .....
  - Jumbo Braker 629. / J. M. Stonebraker.
  - Carrie B. 11 13422. / M. H. Alberty.
- M. H. Alberty.
- Queen Bettie 40215....
  - Mo. Prince 8477. / D. W. Brown.
  - Bettie 24900. / S. Y .Thornton.
- S. Y. Thornton.

91512
Nancy L.

Farrowed May 26, 1904
Litter, 11; 3 boars and 6 sows raised.
Bred by E. F. Lant, Parsons, Kan.

- Kansas Prince 21221..
  - Ohio King 12179. / Samuel Young.
  - Bird III 34490. / S. Y. Thornton.
- S. Y. Thornton.
- Queen Bettie 40216....
  - Mo. Prince 8477. / D. W. Brown.
  - Bettie 24900. / S. Y. Thornton.
- S. Y. Thornton.

91514
Bowen Pride

Farrowed Oct. 22, 1903.
Litter, 8; 4 boars and 4 sows raised.
Bred by Grant Bowen, Chillicothe, Mo.
Sold to E. J. Poe, Jamesport, Mo.

- Freddie 19945.....
  - Dictator 10505. / S. G. Richards.
  - Goldie Mae 27428. / J. R. Ney.
- J. F. Davis.
- Topsy U. 48767.....
  - Fred Ball 19943. / J. L. Condron.
  - Belle Brandow 48694. / J. L. Condron.
- Grant Bowen.

91516
Wanecoae

Farrowed Mar. 4, 1904.
Litter, 7; 3 boars and 4 sows raised.
Bred by J. C. Woodburn Maryville, Mo.
Sold to Grant Bowen, Chillicothe, Mo.

- The Lad for Me 10733a ....
  - Mingo Lad 9759. / J. B. Hilligos & Son.
  - Wonder Duchess S. 24508a. / G. V. Beaman.
- Geo. W. Seckman.
- Hattie Gold Dust XX 24562a ....
  - M. D. Lafayette 8419a. / Thos. Bennett.
  - Hattie Gold Dust VI 19688a. / Geo. W. Seckman.
- Geo. W. Seckman.

91518 Lucindia Same. Sold to same.

91520
Lady Red

Farrowed Apr. 5, 1904.
Litter, 11; 4 boars and 4 sows raised.
Bred by H. L. Cantine, Quimby, Iowa.
Sold to Jas. G. Drake, Holstein, Ia.

- Cyclone Jim 27457....
  - II Surprise 19749. / L. E. Ausman & Son.
  - Lady Pericles 48660. / John Wilkin.
- L. E. Ausman & Co.
- Citico II 56416.....
  - King James 7723. / C. H. Searle.
  - Citico 28986. / R. P. Walrod.
- R. P. Walrod.

91522

Elsie D.

Farrowed Mar. 22, 1904
Litter, 10; 3 boars and 4 sows raised.
Bred by N. F. Drake, Holstein, Ia.

Juno II 19981.....
W. S. Burkhart.

Dictator Chief 8421.
S. S. Puckett.
Protection Dew Drop 25130a.
S. S. Puckett.

Elsie B. 49886.....
N. F. Drake.

Pankeefry 12509.
H. L. Cantine.
Elmodenas Daughter 33926.
N. F. Drake.

91524

Dollie D.

Farrowed Mar. 1, 1904.
Litter, 13; 1 boars and 6 sows raised.
Bred by N. F. Drake, Holstein, Ia.

Juno II 19981.....
(See above.)

Big Sister 49858.....
N. F. Drake.

Minn. Boy 10367.
S. J. Adams.

Brownie 10928.
H. F. Hoffman.

91526

Miss Wavy II

Farrowed Feb. 24, 1904
Litter, 13; 3 boars and 5 sows raised.
Bred by N. F. Drake, Holstein, Ia.

Juno II 19981.....
(See above.)

Miss Wavy 49862. ...
N. F. Drake.

Minn. Boy 10367.
S. J. Adams.

Wavy 10936.
H. F. Hoffman.

91528

Pride I Am

Farrowed Mar. 18, 1904
Litter, 11; 4 boars and 5 sows raised.
Bred by N. F. Drake, Holstein, Iowa.

Juno II 19981.....
(See above.)

Beauty's Pride 33920 .
F. O. Cubbage.

Michigan Prince 6647.
J. J. Banghart.

Beauty D. 20438.
F. O. Cubbage.

91530

Eldora D.

Farrowed Apr. 12, 1904
Litter, 11; 2 boars and 7 sows raised.
Bred by N. F. Drake, Holstein, Ia.

Juno II 19931... ....
(See above.)

Eldora G. 49888... ..
N. F. Drake.

Pankeefry 12509.
H. L. Cantine.
Elmodena's Daughter 33926.
N. F. Drake

91532

Sallie W.

Farrowed Jun 22, 1903.
Litter, 7; 2 boars and 5 sows raised.
Bred by H. A. J. Coppin Eldorado, Kan.
Sold to T. L. Humble, Canton, Kan.

Russell 19651.... ....
A. D. Russell.

Dean R. 10231.
D. S. Roush.

Ruth 36114.
Obrian Brothers.

Lady Jane 79304. ....
H. A. J. Coppin.

Jumbo Breaker II 14997.
M. H. Alberty.
Jennie June II 35816.
J. E. Harris

91534 Janette Same. Sold to same.

91536 Lucille

Farrowed Jun 27, 1904.
Litter, 9; 4 boars and 5 sows raised.
Bred by J. R. Williams, Dawn, Mo.

Prince Adrain 20563... C. B. Fagin.
- Advance II 16159. C. B. Fagin.
- Peerless Queen 30484. Bowman & Fitch.

Bina 58626..... Thos. L. Williams.
- Red Bird D. 16849. W. L. Addy.
- Flora 17224. Wm. R. Turner.

91538 Elsie Same.

91542 Proxy

Farrowed Apr. 17, 1904.
Litter, 6; 3 boars and 3 sows raised.
Bred by C. W. Taylor, Pearl, Kan.
Sold to A. H. Shrader, Cedarvale, Kan.

Tony 28107..... D. Trott.
- Sir Mark 11733. A. L. Peugh.
- Rubra 54660. D. Trott.

Cecily 81872..... C. W. Taylor.
- King Wichita 14869. Stewart Brothers.
- Claudia 54640. J. W. Howe.

91544 C. V. Beauty

Farrowed Apr. 1, 1904.
Litter, 10; 1 boar and 7 sows raised.
Bred by M. H. Alberty. Cherokee, Kan.

Capt. C. 18865..... H. A. J. Coppins.
- Jumbo Breaker II 14997. M. H. Alberty.
- Beauty 36110. J. H. Mangold.

Cherokee Queen 21674. Newton Brothers.
- Fleet R. 6225. A. F. Russell.
- Mary Louden 8878. J. D. Stevenson.

91546 April Girl Same.

91548 Miss Bob Same.

91550 Cedar C. Queen Same.

91552 Jewell Same. Sold to A. H. Shrader, Cedarvale, Kan.

91554 Peggy C Same.

91556 Lovey Mary

Farrowed Aug. 20, 1903
Litter, 8; 4 boars and 2 sows raised.
Bred by A. L. Brooks, Irby, Wash.

Odessa King 16691.... W. F. Stufft.
- Golden Duke II 4817. W. F. Stufft.
- Ella II 16530. Stufft Bros.

Odessa Queen 39752... W. F. Stufft.
- Merger 15783. O. Walter & Co.
- Neb. Face 37754. W. F. Stufft.

91558
Irby Queen

Farrowed Oct. 8, 1904.
Litter, 7; 6 boars and 1 sow raised.
Bred by A. L. Brooks, Irby, Wash.
Sold to C. M. Graves, Bluelight, Wash.

Hiawatha 28499.....
A. A. Weaver.

Crisis 15281.
Bowman & Fitch.

Cleo Belle 69984.
A. A. Weaver.

Odessa Queen 39752...
W. F. Stufft.

Merger 15783.
O. Walter & Co.

Neb. Face 37754.
W. F. Stufft.

91560
Beautifier

Farrowed Oct. 2, 1904.
Litter, 7; 6 boars and 1 sow raised.
Bred by A. L. Brooks, Irby, Wash.
Sold to C. M. Graves, Bluelight, Wash.

Hiawatha 28499.....
(See above.)

Lovey Mary 91556....
A. L. Brooks.

Odessa King 16691.
W. F. Stufft.

Odessa Queen 39752.
W. F. Stufft.

91562
Lady Sadie

Farrowed Nov. 1, 1904.
Litter, 3; 3 sows raised.
Bred by A. L. Brooks, Irby, Wash.
Sold to C. S. Roberts, Kendrick, Idaho.

Hiawatha 28499.....
(See above.)

Crab Creek Beauty 90676 ....
A. L. Brooks.

Odessa King 16691.
W. F. Stufft.

Orange Girl 39754.
W. F. Stufft.

91564 Lady Irby Same. Sold to same.

91566 Martha Washington

Farrowed Sept. 30 1904.
Litter, 11; 3 boars and 3 sows raised.
Bred by A. L. Brooks, Irby, Wash.
Sold to Cyrus S. Roberts, Kendrick, Ida.

Odessa King 16691...
W. F. Stufft.

Golden Duke II 4817.
W. F. Stufft.

Ella II 16530.
Stufft Bros.

Orange Girl 39754....
W. F. Stufft.

Merger 15783.
W. F. Stufft.

Susan 37760.
W. F. Stufft.

91568
Iowa Anna III

Farrowed Mar. 29 1904.
Litter, 11; 1 boar and 6 sows raised.
Bred by H. L. Cantine, Quimby, Ia.
Sold to A. C. Merrill, Cherry, Ia.

Tolstoy 12533 .....
H. F. Hoffman.

Hugh Tucker 8963.
N. P. Clark.

Favori 10938.
H. F. Hoffman.

Iowa Anna II 56402...
H. L. Cantine.

Pericles 4499.
Wm. Roberts & Son.

Iowa Anna 35770.
H. L. Cantine.

91570

Carroll Delight

Farrowed May 26 1903.
Litter, 8; 3 boars and 5 sows raised.
Bred by Thomas Forgey, Deer Creek, Ind.
Sold to Ross Fry, Camden, Ind.

McKloskey Cook 12867a
B. Carnell.

Camden 10615a.
J. B. Hilligoss.
Queen of Deer Creek 24986a.
A. J. Eppley.

West Senora Queen 62988
Bennie Carnell.

Goden 10615a.
J. B. Hilligoss.
Susan C. 38110.
Bennie Carnell.

91572 Morning Glory Same.

91574

Dimple Wonder

Farrowed Mar. 21 1903.
Litter, 13.
Bred by H. L. Cantine, Quimby, Ia.

Tolstoy 12533
H. F. Hoffman.

Hugh Tucker 8963.
N. P .Clark.
Favori 10938.
H. F. Hoffman.

Ohio Anna VIII 24200
Wm. Roberts & Son.

You See 8079a.
Wm. Roberts & Son.
Ohio Anna VII 15822a.
Wm. Roberts.

91576

Dorcas Best

Farrowed Apr. 7 1903.
Litte, 17; 3 boars and 6 sows raised.
Bred by H. L. Cantine, Quimby, Ia.

Pericles 4499
Wm. Roberts & Son.

Orion 5293.
N. P. Clark.
Riley's Dimple 13742a.
Wm. Roberts & Son.

Dorcas II 35766
Wm. Roberts & Son.

Venice 7321a.
J. W. Stribling & Son.
Dorcas 15824.
Wm. Roberts & Son.

91578

Vivian

Farrowed Mar. 26 1904.
Litter, 10; 3 boars and 5 sows raised.
Bred by H. L. Cantine, Quimby, Ia.
Sold to J. E. Stevenson Quimby, Ia.

Bachelor 26977
D. P. Koch.

Gold Coin 17967.
G. VanPatten.
Sophine 43584.
D. P. Koch.

Irene 72104
H. L. Cantine.

Pericles 4499.
Pericles 723456 56 56
Wm. Roberts & Son.
Citico 28986.
R. P. Walrod.

91580

Lucita

Farrowed Apr. 9 1904.
Litter, 6; 2 boars and 3 sows raised.
Bred by H. L. Cantine, Quimby, Ia.
Sold to G. R. Cantine, Holstein, Ia.

Walter J. 26975
Louie Aillaud.

Red Chief 19949.
R. C. Scholes.
Miss Logan V. 52924.
Louie Aillaud.

Grace D. III 56398
H. L. Cantine.

Pericles 4499.
Wm. Roberts.
Grace D. II 35772.
R. P. Walrod.

91582
Miss Logan IX

Farrowed Apr. 6 1904.
Litter, 10; 3 boars and 6 sows raised.
Bred by Louie Aillaud, Newton, Ia.
Sold to H. L. Cantine, Quimby, Ia.

Iowa Chief 31671.....
S. E. Morton & Co.

Ohio Chief 8727a.
S. E. Morton & Co.

S. E.'s Model II 22752a.
R. C. Scholes.

Miss Logan VIII 78672
Louie Aillaud.

Red Chief 19949.
R. C. Scholes.

Miss Logan VI 52926.
Louie Aillaud.

91584
Dreamy Eye

Farrowed May 5 1903.
Litter, 8; 3 boars and 3 sows raised.
Bred by A. T. Loomis, Rexford, Kan.

Perfection 19429 .....
Newton Bros.

Kid Wolford 8299.
H. M. Wolford.

Lady Newton 29994.
Newton Bros.

Agnes H. 54824 .....
A. T. Loomis.

Alberham 12143.
L. V. Graham.

Carrie Nation 46114.
A. T. Loomis.

91586
Pride

Farrowed Apr. 9 1903.
Litter, 9; 1 boar and 8 sows raised.
Bred by A. T. Loomis, Rexford, Kan.

Perfection 19429 .....
(See above.)

One Eyed Sall 54826..
A. T. Loomis.

Alberham 12143.
L. V. Graham.

Carrie Nation 46114.
T. T. Loomis.

91588 Hazel Same.

91590
Lady Rohsia

Farrowed May 16 1904.
Litter, 13; 2 boars and 4 sows raised.
Bred by Chas. M. Morris, Harrisonville, Mo.
Sold to Geo. Hamilton, Gallatin, Mo.

Allison II 21963.....
T. E. Laurie.

Allison Jr. Perfection 9783a.
S. E. Morton & Co.
Iris 26346a.
J. T. Tharp.

Nettie M. 62562 .....
R. H. Brown.

Sneed's Champion 14867.
Harry Sneed.
Nancy 24384.
R. F. Barron.

91592
Iole

Farrowed May 29 1904.
Litter, 9; 8 sows raised.
Bred by Chas. M. Morris, Harrisonville, Mo
Sold to Geo. Hamilton, Gallatin, Mo.

Allison II 21963.....
(See above.)

Rosebud 53608 .....
R. H. Brown.

Sneed's Champion 14867.
Harry Sneed.
Blanche B. 24392.
R. F. Barron.

91594
Priscilla

Farrowed Apr. 29 1904.
Litter, 9; 5 boars and 4 sows raised.
Bred by Geo. Blazer, Elgin, Neb.

Sir W. Raleigh 27731..
J. B. Banner & Son.

Standard 12787.
M. J. Palmer.

Modesty 31704.
W. J. Fox.

Bessie Bun 68438.....
Geo. Blazer.

Surprise 11879.
Ira VanAusdal.

Susie 67668.
G. VanPatten.

91596 Belle Woodburn

Farrowed Sept. 2 1903.
Litter, 10; 4 boars and 5 sows raised.
Bred by J. C. Woodburn Maryville, Mo.
Sold to S. A. Matson, Barnard, Mo.

The Lad for Me 10733a
Geo. W. Seckman.
- Mingo Lad 9759a. J. B. Hilligoss.
- Wonder Duchess S. 245$8a. J. V. Beamer.

Ida Belle 28732.....
J. C. Woodburn.
- Washington 3129. G. W. Trone.
- Model Belle 9892. J. C. Woodburn.

91598 Florence Raymond

Farrowed May 21 1904.
Litter, 7; 2 boars and 5 sows raised.
Bred by A. T. Loomis, Rexford, Kan.
Sold to J. T. Rowland, Coldwell, Ida.

Clayton Joe 31655....
Geo. Bressler.
- Garfield II 15141. J. W. Reid.
- Sue D. 52110. G. Laper & Son.

Dreamy Eye 91584....
A. T. Loomis.
- Perfection 19429. Newton Bros.
- Agnes 54824. A. T. Loomis.

91600 Mae Irwin

Farrowed May 15 1904.
Litter, 8; 3 boars and 5 sows raised.
Bred by A. T. Loomis, Rexford, Kan.

Clayton Joe 31655....
(See above.)

Pride 91586 .....
A. T. Loomis.
- Pride Perfection 19429. Newton Bros.
- One Eyed Sall 54826. A. T. Loomis.

91602 Model

Farrowed Apr. 25 1904
Litter, 10; 4 boars and 4 sows raised.
Bred by A. T. Loomis, Rexford, Kan.
Sold to Mr. Phipps, McDonald, Kan.

Perfection 19429 .....
Newton Bros.
- Kid Wolford 8299. H. M. Wolford.
- Lady Newton 29994. Newton Bros.

Maud C. 59828.....
A. T. Loomis.
- Elberham 12143. L. V. Graham.
- Nellie 46120. A. T. Loomis.

91604 Model Belle Same. Sold to same.

91606 Lady Kemp

Farrowed Nov. 11 1903
Litter, 8; 2 boars and 6 sows raised.
Bred by A. H. Kemp, Lookout, Mo.
Sold to A. D. Wright, Walnut Grove, Mo.

Odity 24109 .....
McFarland Bros.
- Mo. Wonder 12945. O. Walter & Co.
- May Model 32684. N. C. McFarland.

Mabyle 19824 .....
N. C. McFarland.
- Red Key II 6009a. Red Key II 6009a.
- Yum Yum 5618. S. Y. Thornton.

91608

Golden Queen

Farrowed Apr. 1 1904.
Litter, 8; 2 boars and 1 sow raised.
Bred by Geo. W. Seckman, Ripley, Ill.
Sold to Fagan, Browning & Hess, Ripley, Ill.

Hugh Idle 11217a.....
Ed S. Foust.

Top Notcher 8803a.
R. C. Watt.

Zenia Queen 20014a.
Thos. Bennett.

Queen Goldie II 64484.
Geo. Seckman.

M. D. Lafayette 14499.
Thos. Bennett.

Best Goldie 59932.
Geo. Seckman.

91610

Miss Top Notcher

Farrowed Apr. 25 1904.
Litter, 8; 4 boars and 4 sows raised.
Bred by Bert Walton, Goodland, Kan.
Sold to J. R. Simpson, Spruce, Mo.

Tip Top Notcher 20729
R. C. Watt.

Top Notcher 8803a.
S. E. Morton & Co.

Variety Wonder 22604a.
S. E. Morton & Co.

Imp. Gold Dust 45066.
Geo. W. Seckman.

M. D. Lafayette 8419a.
Thos. Bennett.

Best Goldie 59932a.
Geo. W. Seckman.

91612

Yum Yum Queen

Farrowed May 4 1904.
Litter, 12; 5 boars and 6 sows raised.
Bred by Fred Schweizer Elwood, Ill.
Sold to R. H. Parks, Benson, Ill.

Big King 12641.....
S. J. Baynes.

Red King 11057.
H. Gruver.

Crimson Queen 27446.
S. J. Baynes.

Springdale Nellie 27392
C. M. Hartsock.

Springdale Peerless 6145.
J. H. McDaniels & Son.

Springdale Betty 9736.
H. E. Browning.

91614

Lady Grand

Farrowed Apr. 14 1904.
Litter, 10; 3 boars and 4 sows raised.
Bred by L. J. Hiller, Washta, Ia.
Sold to E. G. Warner, Washta, Ia.
Resold to G. W. Harrison, Washta, Ia.

Searchlight 24655 ....
John Wilkin.

Double Tom 9977.
Wm. Roberts & Son.

Washta Belle 32528.
John Wilkin.

Grand Lady 91268....
L. J. Hiller.

Grand Meadow 15515.
J. Wilkin.

Miss Red 31656.
N. F. Drake.

91616

Notrevo

Farrowed Apr. 23 1901
Litter, 9; 2 boars and 6 sows raised.
Bred by L. G. Carr & Son, Overton, Neb.
Sold to N. Murthall, Overton, Neb.
Resold to E. Lanphear, Overton, Neb. Resold to Axel Renstrom, Bertrand, Neb.

Longfellow 10969 ....
H. B. Louden & Son.

Washington III 4809.
J. C. Woodburn.

Miss K. 6970.
E. Kesler.

Overton Belle 17326...
H. V. Grouthom.

Gold Standard 5905.
F. C. Woodrow.

Ontario's Only 16496.
H. V. Grouthom.

91618

Joplin Girl

Farrowed Feb. 10 1903.
Litter, 10; 4 boars and 5 sows raised.
Bred by R. S. Thomas, Carthage, Mo.
Sold to John Reinmiller Saginaw, Mo.

Red Chief 19467.....
Wm. Fraker.

Red Lad 8797.
Wm. Stufft.

Luther Bess 26850.
Wm. Fraker.

Ina May 42068 .....
R. S. Thomas.

Lassie Nathan 10013.
W. L. Addy.

Lady Fern III 30530.
R. S. Thomas.

91620

Big Doria

Farrowed Apr. 23 1904.
Litter, 7; 5 boars and 2 sows raised.
Bred by H. F. Lamb & Sons, Cairo, Mo.
Sold to I. M. Dunkin, Madison, Mo.

Thornton Star 26685 .
S. Y. Thornton.

Mo. Prince 8477.
D. W. Brown.

Beaman 27140.
S. Y. Thornton.

Big Sally T. 85594....
O. S. West.

Luther Chief Jr. 14183.
Wm. Fraker.

Duchess L. 64446.
O. S. West.

91622

Betty B.

Farrowed July 11 1903.
Bred by S. M. Baughman & Son, Dunlap, Ia.

Ulysses 16867 .....
Wm. Felton.

McKinley 10679.
J. W. Stribling & Son.

Fanny 25124.
Wm. Felton.

Midget 67452 .....
S. M. Baughman & Son

Success 16087.
M. E. Edwards.
Baughman's Pride 38380.
M. E. Edwards.

91624

Fussy

Farrowed Feb. 21 1904.
Litter, 8; 2 boars and 5 sows raised.
Bred by S. M. Baughman & Son, Dunlap, Ia.

Ulysses 16867 .....
(See above.)

Kathleen 76836 .....
S. M. Baughman & Son

Success 16087.
M. E. Edwards.
Baughman's Pride 38380.
M. E. Edwards.

91626

Ruth

Farrowed Mar. 11 1904
Litter, 6; 4 boars and 2 sows raised.
Bred by Michael Bros., Houstonia, Mo.
Sold to T. O. Wade, Houstonia, Mo.

Climax III 23363.....
McFarland Bros.

Climax D. 14431.
C. R. Doty.

Windsor 22120a.
Thos. Bennett.

Lady Brilliant II 73250 .....
Harry Sneed.

Brilliant 9265.
H. B. Louden & Son.

My Duroc Queen 33102.
S. Y. Thornton.

91628 Naomi Same. Sold to same.

91630

Esther

Farrowed Mar. 30 1904
Litter, 2 : 1 boar and 1 sow raised.
Bred by Michael Bros., Houstonia, Mo.
Sold to T. O. Wade, Houstonia, Mo.

Climax III 23363.....
(See above.)

Surprise Lady II 73248
Harry Sneed.

Surprise 10817
Geo. W. Trone.

Pansy S. 35930.
S. Y. Thornton.

91632

Rosalin

Farrowed Feb. 18 1904.
Litter, 10 ; 4 boars and 2 sowsr aised.
Bred by Michael Bros., Houstonia, Mo.
Sold to T. O. Wade, Houstonia, Mo.

Climax III 23363.....
(See above.)

Aurora 73008 .....
Harry Sneed.

Leeton Boy 16801.
Harry Sneed.

My Jewel III 33100.
Harry Sneed.

91634

Aurora

Farrowed Feb. 19 1904.
Litter, 10 : 4 boars and 5 sows raised.
Bred by Michael Bros., Houstonia, Mo.
Sold to T. O. Wade, Houstonia, Mo.

Climax III 23363.....
(See above.)

Lady Brilliant 73010..
Harry Sneed.

Brilliant 9265.
H. B. Louden & Son.

My Duroc Queen 33102.
S. Y. Thornton.

91636 Theresa Same. Sold to same.

91638 Faustina Same. Sold to same.

91640

Jumbo's Maid

Farrowed Apr. 9 1902.
Litter, 10 : 5 boars and 2 sows raised.
Bred by Bowman & Fitch, Lawrence, Neb
Sold to Jno. Hepler, Lawrence, Neb.

Improver II 13365....
O. S. West.

Parnell B. 34988.....
Bowman & Fitch.

Duroc King 7327a.
Ira VanAusdal.

Red Perfection 17714a.
J. H. Lathrop.

Victor 9731.
Geo. W. Trone & Son.

Ideal Jewel 21656.
Geo. Briggs & Son.

91642

Florence

Farrowed Mar. 8 1903.
Litter, 14 : 5 boars and 4 sows raised.
Bred by Bowman & Fitch, Lawrence, Neb.
Sold to Jno. Hepler, Lawrence, Neb.

Improver II 13365....
(See above.)

Gipsy Maid 33242 ....
Bowman & Fitch.

Brigg's Model 6737.
Geo. Briggs & Son.

Kem B. 21654.
Wm. Barnes.

91644

Daisy

Farrowed Sept. 29 1902.
Litter, 9; 6 boars and 3 sows raised.
Bred by Bowman & Fitch, Lawrence, Neb.
Sold to Jno. Kepler, Lawrence, Neb.

Advance 10697 ..... D. W. Brown.
- Sensation 7393a. — L. L. Moorman & Co.
- La Mode 17916a. — S. E. Morton & Co.

Our Choice 34990 .... G. C. Stufft.
- Corbett 9731. — Jacob Kline.
- Beo S. 10844. — W. F. Stufft.

91646

Lady Miles

Farrowed June 21 1903.
Litter, 5; 1 boar and 4 sowsr aised.
Bred by H. B. Kenley, Edgar, Neb.
Sold to Jno. Hepler, Lawrence, Neb.

Geo. Corrector 12981.. Geo. W. Seckman.
- Improver 10153. — J. C. Woodburn.
- Gold Dust Queen 16488. — Geo. Seckman.

Topsy 37286 ..... H. B. Kenley.
- Billie Briggs 9233. — Geo. Briggs & Son.
- Goldie 22858. — G. C. Stufft.

91648

Sally Lunn

Farrowed Apr. 27 1903.
Litter, 9; 3 boars and 6 sows raised.
Bred by T. Nelson & Son, Clay Center, Neb.
Sold to G. C. Townsley, Harvard, Neb.
Resold to H. Hunnicutt, Giltner, Neb.

Tansy Boy 19041 .... W. J. East.
- Prince George 15735. — Geo. Briggs & Son.
- Pansy Blossom 13494. — Geo. W. Trone.

Molly Lee 26626..... H. M. Wolford.
- Auction Boy 7837. — W. B. Cropsey.
- Jennie Lee 17870. — H. M. Wolford.

91650

Alberta

Farrowed Aug. 30 1903.
Bred by Geo. C. Townsley & Son, Harvard, Neb.
Sold to Fred Eckerson, Aurora, Neb.

Royal Charmer 27885. W. H. Roush.
- Roush's Choice 5439. — D. S. Roush.
- Beauty R. 6910. — C. H. Searle.

Hamilton Beauty 55044 ..... W. J. East.
- Prince George 15735. — Geo. Briggs & Son.
- Angie 37594. — H. M. Wolford.

91652 Townsley's Pride Same.

91654

Red Beauty

Farrowed Apr. 14 1902.
Litter, 7; 3 boars and 4 sowsr aised.
Bred by T. J. Cannon, Raymond, S. D.
Sold to H. H. Johnson, Lennox, S. D.

Jumbo II 13583 ..... D. W. Brown.
- Sensation 7393a. — L. L. Moorman & Co.
- Nellie II 18620a. — O. Walter & Co.

Liberty Belle 24864... David Nauman.
- Hubbard Boy 6663. — J. A. Hubbard.
- Newton Belle 16770. — O. W. Browning.

91656

Belle

Farrowed May 31 1904.
Litter, 7; 2 boars and 4 sows raised.
Bred by L. A. Barber, Edmond, Okla.
Sold to Nostrom Bros., Edmond, Okla.

Golden Chief 26305... McFarland Bros.
- Oom Paul II 17679. McFarland Bros.
- Nellie Wonder 30038. O. Walter & Bro.

Betts 79374 ..... L. A. Barber.
- Red Dick 16053. Ellis Milton.
- Cherry T. 51146. G. D. Doxie.

91658

Red Bess

Farrowed Jun 15, 1904.
Litter, 9; 4 boars and 4 sows raised.
Bred by L. A. Barber, Edmond, O. T.
Sold to W. W. Safley, Chickasha, I. T.

Golden Chief 26305... (See above.)

Rose Bud 83136..... L. A. Barber.
- Red Dick 16053. Ellis Melton.
- Crimson 51148. G. D. Doxie.

91660 .

Cherry II

Farrowed Jun. 20, 1904
Litter, 8; 3 boars and 5 sows raised.
Bred by L. A. Barber, Edmond, Okla.
Sold to Henry Habben, Edmond, Okla.

Red Dick 16053..... Ellis Melton.
- Trone's Hero's Model 6151. J. C. Woodburn.
- Pearl 13468. Alex Stephenson.

Cherry T. 51146..... G. D. Doxie.
- Red Watkins 11765a. Warren Watkins.
- Rosa B. 27232a. Wm. Finch & Son.

91662

Crimson II

Farrowed Jan. 20, 1904.
Litter, 8; 3 boars and 4 sows raised.
Bred by L. A. Barber, Edmond, Okla.
Sold to Henry Habbin, Edmond, Okla.

Red Dick 16053..... (See above.)

Crimson 51148..... G. D. Doxie.
- Red Watkins 11765a. Warren Watkins.
- Rosa B. 27232a. Wm. Finch & Son.

91664

Pocahontas

Farrowed Sep. 10, 1902.
Litter, 9; 3 boars and 4 sows raised.
Bred by L. A. Barber, Edmond, Okla.
Sold to J. L. Hales, Oklahoma City, Okla.

Red Watkins 11765a.. Warren Watkins.
- Senator L. 7927a. Thomas Bennett.
- Lu Lu Wonder II 15416a Warren Watkins.

Rosa B. 27232a..... Wm. M. Finch & Son.
- Olympus 6947a. C. H. Searle.
- Jewel S. II 18306a. C. H. Searle.

91666

Elrena Second

Farrowed Mar. 12, 1904
Litter, 15; 1 boar and 3 sows raised.
Bred by W. F. Garrett, Portis, Kan.
Sold to W. O. Goode, Lebanon, Kan.

Blisses Onward 15403. W. F. Garrett.
- Nebraska Prince 8629. A. W. Godwin.
- Daisy L. 23844. W. Garrett.

Lucky Maid 84620.... W. F. Garrett.
- Prince Eric III 13963. W. W. Hogate.
- Elrena 21372. T. L. Livingston.

91668 Paulena Same. Sold to W. E. Wareham, Lebanon, Kan.

91670 Lucy L. Same.

91672

Ruby

Farrowed Apr. 20, 1904
Litter, 8;
Bred by S. P. Freed, Ames, Iowa.
Sold to Marshall Niel, Hopkinton, Iowa.

Longfellow 25581..... S. P. Freed.
- Cantine Boy 16319. S. P. Freed.
- Nellie K. 53344. S. P. Freed.

Beauty B. 38508..... S. P. Freed.
- Teddy R. 10719. S. E. McCullough.
- Dutch Girl 14924. S. P. Freed.

91674

Rose Queen

Farrowed Sep. 26, 1903.
Litter, 9; 3 boars and 5 sows raised.
Bred by Dice & Garber, Beaver Crossing, Neb
Sold to Geo. Davis, Ruby, Neb.

II Surprise 19749..... L. E. Ausman & Co.
- Surprise 12539. L. E. Ausman.
- Crimson Queen A. 39100. O. S. West.

Lady Sutton 29582... G. Van Patten.
- St. Elmo 6507. G. Van Patten.
- Graceful V. 9876. G. Van Patten.

91676

Golden Belle

Farrowed Sep. 25, 1903.
Litter, 7; 3 boars and 4 sows raised.
Bred by Dice & Garber, Beaver Crossing, Neb
Sold to Geo. Davis, Ruby, Neb.

Dick's Perfection 28735 Dice & Garber.
- Van's Perfection 11571 G. Van Patten.
- Lady Sutton 29582. G. Van Patten.

Golden Garten 37496.. Dice & Garber.
- Utica Chief 6735. H. B. Louden & Son.
- Maggie Murphy 16978. W. J. Lanyon.

91678

Miss Garretson

Farrowed Mar. 6, 1904.
Litter, 9; 5 boars and 3 sows raised.
Bred by L. J. Hiller, Wachta, Iowa.
Sold to E. G. Ruch, Pierson, Iowa.

Gold Era 24659..... A. B. Wingerd.
- Albinus 10059. N. P. Clark.
- The New Girl 45136. A. B. Wingerd.

Ivy 65718..... L. J. Hiller.
- Grand Meadow 15515. John Wilkins.
- Miss Washta 31652. N. F. Drake.

91680 The Pierson Girl Same.

91682 Mollie Same.

91684
Miss Fancy

Farrowed Aug. 14, 1904
Litter, 13; 3 boars and 6 sows raised.
Bred by L. J. Baynes, Salem, Ind.
Sold to Gust Schrieber, Cleveland, Wis.

- Red King 23521 — Harmon Gruver.
  - Duroc King II 8719a. — West & Salisbury.
  - Gruver's Daisy 22130a. — H. Gruver.
- Fancy Nell 67554 — C. W. & Wm. Reed.
  - Advance 12573. — Ira Van Ausdal.
  - Big Nellie 26352. — M. J. Palmer.

91686 Bertha Same. Sold to W. C. Andrus, Grand Detour, Ill.

91688
Flora

Farrowed Apr. 5, 1904.
Litter, 9; 4 boars and 4 sows raised.
Bred by J. C. Hestand, Sherman, Texas.

- Tom H. 13811 — Thos. Bennett.
  - Orrie 9141a. — O. Walter & Co.
  - Chicago II 18238a. — Thos. Bennett.
- Akers 40818 — Burt Akers.
  - Exchanger 13809. — Nat Edmonson.
  - Madam Hansha 22820. — Wm. Frazier.

91690 Julia Same.

91692
Lillie

Farrowed Apr. 7 1904.
Litter, 7; 3 boars and 2 sows raised.
Bred by J. C. Hestand, Sherman, Tex.

- Arch 20115 — J. A. Edmonson.
  - Prince Regent 5549. — Nat Edmonson.
  - Sister 21090. — Nat Edmonson.
- Betsy L. 39674 — J. C. Hestand.
  - Dictator 7703. — W. A. Pearson & Son.
  - Dulcino 17816. — Nat Edmonson.

91694
Belle

Farrowed Apr. 25 1904.
Litter, 7; 4 boars and 3 sows raised.
Bred by J. C. Hestand, Sherman, Tex.

- Arch 20115 (See above.)
- Julia Marlowe 22818 — Tom Frazier.
  - Gen. Cronje 6829. — Geo. W. Seckman.
  - Minta 22816. — Tom Frazier.

91696
Capitola

Farrowed Mar. 4 1904.
Litter, 13; 2 boars and 5 sows raised.
Bred by W. W. Wilcox, Nevada, Mo.
Sold to Samuelson Bros. Cleburne, Kan.

- Gold Coin Jr. 14467 — Ira VanAusdal.
  - Gold Coin V 8985a. — D. W. Brown.
  - Remittance 18660a. — Ira VanAusdal.
- Pearly II 49296 — H. C. Sheldon.
  - Invincible 10609. — W. M. Godby.
  - Pearly 15352. — G. M. Woody.

91698
Nancy

Farrowed Mar. 30 1904.
Litter, 6; 3 boars and 2 sows raised.
Bred by Samuelson Bros., Cleburne, Kan.

- Roosevelt II 20365.... H. O. Hunt.
  - Funny I. 15729. A. E. Stutt.
  - Carrie E. 42320. J. O. Hunt.
- Blue Valley Girl 49902 J. W. Reid.
  - Red Man 16411. J. F. Chandler.
  - Miess Smith 38202. J. W. Reid.

91700 Myrtle Same. Sold to Bergren Bros., Leonardsville, Kan.

91702
Miss Key

Farrowed Mar. 28 1904.
Litter, 8; 5 boars and 4 sows raised.
Bred by Samuelson Bros., Cleburne, Kan.

- Roosevelt II 20365.... (See above.)
- Erickson's Best 49904. J. W. Reid.
  - Red Man 16411. J. F. Chandler.
  - Miss Smith 38202. J. W. Reid.

91704 Nettie Same.

91706 Madam Sunrise Same.

91708 Manselette Same. Sold to Bergen Bros., Leonardsville, Kan.

91710
Red Bird

Farrowed Feb. 10 1904.
Litter, 10; 3 sows raised.
Bred by Samuelson Bros., Cleburne, Kan.

- Roosevelt II 20365.... (See above.),
- Queen Erica 49900.... E. H. Erickson.
  - King Grace 10815. Newton Bros.
  - Bonnie Lass 27236. J. F. Chandler.

91712 Fancy Same.

91714 Clematic Same. Sold to Bergren

91716
Miss Bishop

Farrowed Apr. 21 1903.
Litter, 11; 5 boars and 6 sows raised.
Bred by W. B. Bishop, Hohnesville, Neb.
Sold to H. Kettering & L. E. Meadows, Beatrice, Neb.

- Onward 12587 ..... G. E. Butler.
  - Logan Chief 8021. H. R. Johnson.
  - Trixy 26076. G. E. Butler.
- Bishop's Choice 32020. O. S. West.
  - Duroc King 7327a. Ira VanAusdal.
  - Lovely West V 23276a. West & Salisbury.

91718

Fancy Pauline

Farrowed May 28 1904.
Litter, 8; 1 boar and 6 sows raised.
Bred by John W. Jones & Co., Delphos, Kan.
Sold to F. L. McClelland, Berryton, Kan.

Fancy Kant Be Beat 24921 ..... Ed S. Foust.
- Kant Be Beat 10239a. Ira Jackson.
- Fancy Xenia 47490. Ed S. Foust.

Fancy Ira Van 62262.. Ira VanAusdal.
- Ohio Chief II 10721a. S. E. Morton & Co.
- Remittance 18660a. Ira VanAusdal.

91720

Oakley Pride

Farrowed Mar. 28 1904.
Litter, 8; 2 boars and 4 sows raised.
Bred by G. Behrends, Pomeroy, Ia.
Sold to W. S. Brown, Manson, Ia.

Behrend's King 27523. John A. Hubbard.
- America 7529. N. P. Clark.
- Eli's Queen 11716. John A. Hubbard.

K. F. 82138 ..... G. Behrends.
- Long Tucker 18219. O. B. Stribling.
- Beauty Best 50786. G. Behrends.

91722

Bettie C.

Farrowed Sept. 25 1899.
Litter, 9; 6 boars and 3 sows raised.
Bred by Leroy Benford Fredonia, Kan.
Sold to G. M. Jeter, Castello, Kan.

Joe West 5931 ..... J. R. Francis.
- Commoner 6647a. J. F. Stodder.
- Red Bess F. 6918. S. T. Tyffe.

Kate Best 13204 ..... J. W. Shepherd.
- King of Kansas 2585. N. D. Stevenson.
- Chanute Belle II 12106a. S. T. Tyffe.

91724

Miss Alice

Farrowed Jan. 27 1904.
Litter, 11; 4 boars and 5 sowsr aised.
Bred by C. A. Belote, Bells, Tex.
Sold to C. L. Belsher, Whitewright, Tex.

Press W. 18909 ..... J. C. Hestand.
- Tom H. 13811. Thos. Bennett.
- Bess W. 33976. J. C. Hestand.

Bird Oumpsy 41742. Boyd & Hodges.
- Red Ike W. 7709. Miss Jennie West.
- Lady Wolcott 17840. John F. Colvin.

91726

Eldora

Farrowed Apr. 4 1904.
Litter, 11; 2 boars and 8 sows raised.
Bred by J. L. McIlrath, Hartwick, Ia.
Sold to L. J. White, Hartwick, Ia.

Prince Kom 29651.... Wm. Fraker.
- Alto 12723. Louie Aillaud.
- Frakjar's Pride 56278. Wm. Fraker.

Belle L. II 56260..... Clyde Smith.
- Clyde 12797. S. M. DeoYe & Son.
- Crown Princess 29314. S. M. DeYoe & Son.

91728

Belle Model

Farrowed Mar. 27 1904.
Litter, 13; 7 boars and 4 sows raised.
Bred by J. L. McIlrath, Hartwick, Ia.
Sold to L. J. White, Hartwick, Ia.

Prince Kom 29651.... (See above.)

Belle L. III 56262.... Clyde Smith.
- Clyde 12797. S. M. DeYoe & Son.
- Crown Princess 29314. S. M. DeYoe.

91730
Mortgage Lifter

Farrowed July 3 1903.
Litter, 8; 2 boars and 4 sows raised.
Bred by John Patrick, Hawkins, Mo.
Sold to J. C. Fell, Hawkins, Mo.

Lee L. 19585 ..... (Daily 16503. Wm. Turner. / Pollie 42496. N. C. McFarland.)
John Patrick.

Hattie H. 64358 ..... (Daily 16503. Wm. R. Turner. / Bettie P. 42498. N. C. McFarland.)
John Patrick.

91732 Progress Same. Sold tosame.

91734
Progressive

Farrowed July 12 1903
Litter, 4; 1 boar and 2 sows raised.
Bred by Jno. Patrick, Hawkins, Mo.
Sold to J. C. Fell, Hawkins, Mo.

Lee L. 19585.....
(See above.)

Fanny S. 64362 ..... (Daily 16503. Wm. R. Turner. / Betty P. 42498. N. C. McFarland.)
John Patrick.

91736
Lome

Farrowed May 19 1904.
Litter, 9; 6 boars and 3 sows raised.
Bred by Guss Howerton, Hurdland, Mo.
Sold to R. W. Howerton, Hurdland, Mo.

Billy Watson 31143... (Grand View 10657a. Wm. Roberts & Son. / Pink Bloom 23168a. C. A. Coy.)
C. A. Coy.

Catherine 77160 ..... (Rustler 15629. C. F. Timmons. / Derby Girl 25428. H. M. Rathbone.)
E. Stevens & Son.

91738 Lady Briton Same.

91740
Bulletin Queen

Farrowed Mar. 2 1904.
Litter, 8; 3 boars and 3 sows raised.
Bred by W. A. Kirkpatrick, Lincoln, Neb.
Sold to Ford Skean, Auburn, Neb.

Surprise 11879 ..... (Chief Wonder 9155a. S. E. Morton & Co. / Pearly V II 19398a. Ira VanAusdal.)
Ira VanAusdal.

Miss Bob 70632 ..... (St. Patrick 10255. W. A. Kirkpatrick. / Clara R. 23738. S. P. Harris.)
W. A. Kirkpatrick.

91742
Prairie Ideal

Farrowed June 1 1903.
Litter, 9; 2 boars and 6 sows raised.
Bred by John Lydron, Belden, Neb.

Best M. All 24727.... (Long John 8987. J. A. Hubbard. / Perfect Lady 16602. W. C. Rickey.)
Manley & Co.

Prairie Queen 59794... (Red Chief W. C. 8509a. West & Salisbury. / Fancy C. 22432a. E. Z. Russell.)
E. Z. Russell.

91744 Cherry Lass Same.
91746 Bonnie Bell Same.
91748 Cremo Same.
91750 Lady Bell Same.

91752

Advance's Pride

Farrowed May 5 1904.
Litter, 7; 1 boar and 6 sows raised.
Bred by Manley & Co., Lyons, Neb.
Sold to Jonn Lydon, Beldon, Neb.

Proud Advance 23549..
Johnson Bros. & Newkirk.

Advance 11309.
J. M. Morrison.

Lucy D. II 18106.
Geo. Duffus.

Cherry Bud 50576....
Manley & Co.

Dandelion 12165.
Manley & Co.

Powsheik Maid 16588.
J. A. Bangham.

91754

West Fork Pearl

Farrowed Apr. 11 1905.
Litter, 9; 3 boars and 3 sows raised.
Bred by O. M. Custer, Kingsley, Ia.
Sold to W. M. Richta, Bronson, Ia.

Jumbo Giant 24449...
H. B. Louden & Son.

Jumbo Red 7973.
S. E. Morton & Co.

Modesty 8516.
F. F. Failor.

Mrs. Square Deal 55634
J. F. Dollison.

Supply 4863a.
S. E. Morton & Co.

Mary J. 28894.
S. F. Dollison.

91756 West Fork Helen Same. Sold to same.

91758 West Fork Pet Same. Sold to same.

91760

Lindina Queen

Farrowed Feb. 25 1904.
Litter, 12; 5 boars and 5 sows raised.
Bred by C. H. McCafferty, Mourton, Wis.
Sold to Geo. Nofmeister Union Center, Wis.

Ben Benson 17045....
Jos. Vogel.

Clifford 9427.
C. W. Lehman.

J. B. 32274.
Jos. Vogel.

Benson Queen 40398..
Jos. Vogel.

Gold Dust 12385.
Wm. Shoultz.

Dump 34344.
Jos. Vogel.

91762

Lady Roush

Farrowed June 10 1903
Litter, 12; 7 boars and 1 sow raised.
Bred by A. Shannon, Doniphan, Neb.
Sold to Chas. M. Dominy, Hansen, Neb.

Taylor Chief 19197...
W. H. Taylor & Son.

Red Chief 10031.
A. F. Russell.

Red Rose 22734.
W. H. Taylor.

Mollie Rush 46444 ...
D. S. Roush.

Roush's Choice 5439.
D. S. Roush.

Lady II 15826.
W. H. Taylor & Son.

91764

Sunny Top

Farrowed Mar. 28 1904
Litter, 12; 2 sows raised.
Bred by J. B. Goudy, Juniata, Neb.
Sold to A. Shannon, Doniphan, Neb.

Chief You Know 24335 .....
Geo. Briggs & Son.

Red Chief I Am 7693.
S. E. Morton & Co.

Belle of Fairfield 51144.
Geo. Briggs & Son.

Sunny Side 37458 ....
J. B. Goudy.

Teddy 10845.
A. Shannon.

Lady Goudy 25550.
A. Shannon.

91766

Red Bloom

Farrowed Apr. 20 1904.
Litter, 12; 1 boar and 5 sows raised.
Bred by J. B. Goudy, Juniata, Neb.
Sold to A. Shannon, Doniphan, Neb.

- Chief You Know 23335 (See above.)
- Adaline 48938 ..... J. B. Goudy.
  - Juniata Boy 11891. Geo. Briggs & Son.
  - Sunflower A. 37462. C. H. Crocker & Son.

91768 May Belle Same. Sold to same.

91770

Shannon Jewel

Farrowed Apr. 1 1904.
Litter, 11; 3 boars and 1 sow raised.
Bred by J. B. Goudy, Juniata, Neb.
Sold to A. Shannon, Doniphan, Neb.

- Red Chief Jr. 23413.. Shoomaker Myers.
  - Bright Harry 17199. W. J. East.
  - Bright Lady 40718. H. B. Louden & Son.
- Molly T. 52408..... J. B. Goudy.
  - Juniata Boy 11891. Geo. Briggs & Son.
  - Pansy 37464. J. H. Crocker & Son.

91772

Belle of Rosedale

Farrowed June 15 1903
Litter, 10; 5 boars and 3 sows raised.
Bred by A. Shannon, Doniphan, Neb.

- Taylor Chief 19197... W. H. Taylor.
  - Red Chief 10031. A. F. Russell.
  - Red Rose 22734. W. H. Taylor & Son.
- Minnie Roush 46442.. D. S. Roush.
  - Roush's Choice 5439. D. S. Roush.
  - Lady II 15826. W. H. Taylor & Son.

91774

Miss Queen

Farrowed May 8 1904.
Litter, 4; 1 boar and 1 sow raised.
Bred by A. Golder, Scribner, Neb.
Sold to S. Anderson, Leigh, Neb.

- Red Hummer 24683... W. H. Taylor.
  - Nathan 6397. N. Wood.
  - Mable T. 57786. W. H. Taylor.
- Queen's Maid 77204... A. Golder.
  - Teddy R. 14207. W. H. Taylor.
  - Queen K. 57774. S. V. Svoboda.

91776

Miss Hummer

Farrowed Apr. 5 1904.
Litter, 6; 1 boar and 1 sow raised.
Bred byc Andrew Golder, Scribner, Neb.
Sold to S. Anderson, Leigh, Neb.

- Red Hummer 24683... (See above.)
- Belle of Leigh 77200.. A. Golder.
  - Teddy R. 14207. W. H. Taylor.
  - Red Beauty N 57784. F. J. Svoboda.

91778
Beauties Belle

Farrowed Apr. 15 1904.
Litter, 8; 2 sows raised.
Bred by A. Golder, Scribner, Neb.
Sold to S. Anderson, Leigh, Neb.

Red Hummer 24683 ..
A. Golder.
- Nathan 6397.
- Nathan Wood.
- Mable T. 37786.
- W. H. Taylor.

Beauty's Pride 77202..
A. Golder.
- Teddy R. 14207.
- W. H. Taylor.
- Red Beauty N 57784.
- F. J. Svoboda.

91780 Beauties Nell — Same. Sold to same.

91782
Malina C.

Farrowed May 5 1903.
Litter, 11; 3 boars and 7 sows raised.
Bred by J. J. Bauer, Verdon, Neb.
Sold to F. W. Wittrock, Falls City, Neb.

Bauer's Perfection 20475 .....
A. A. Galt.
- Galt's Ak Sar Ben 9539a.
- C. H. Searle.
- Medium 30440a.
- C. H. Searle.

Malina 50020 .....
Wm. Brandow.
- Tom's Choice 12173.
- T. L. Livingston.
- Pearl R. 34810.
- Wm. Brandow.

91784
Murtel

Farrowed Apr. 2 1904.
Litter, 12; 1 boar and 2 sows raised.
Bred by F. W. Wittrock, Falls City, Neb

Red Duke of Falls City 30267 .....
W. J. East & Son.
- College Boy 17069.
- H. B. Louden & Son.
- Red Bird 50858.
- W. J. East.

Belle E. 50022 .....
Geo. Horning.
- Liberty Perfection 11195.
- H. B. Louden & Son.
- Belle III 32912.
- Geo. Horning.

91786
O'Brien Lady II

Farrowed Mar. 22 1904.
Litter, 9; 6 boars and 2 sows raised.
Bred by D. C. Baker, Sutherland, Ia.

Longfellow Tom 23367
A. B. Wingerd.
- Longfellow K. 17145.
- John Wilkin.
- Select I Am 48972.
- A. B. Wingerd.

O'Brien Lady 72542...
D. C. Baker.
- Red Roy 15257.
- H. F. Hoffman.
- Goodness 33554.
- West & Salisbury.

91788
Arcadia B.

Farrowed Sept. 30 1903
Litter, 13.
Bred by A. J. & L. L. DeYoung. Sheldon, Ia.
Sold to D. C. Baker, Sutherland, Ia.

Hawkeye Lad 16559 ..
L. L. DeYoung.
- Hawkeye Chief 11235.
- W. L. Addy.
- Hawkeye Lass 35010.
- H. F. Hoffman.

Arcadia 35006 .....
L. L. DeYoung.
- Archwood King 9371.
- West & Salisbury.
- Archerina 15708.
- DeYoung Bros.

91790

Lilla Dale

Farrowed Nov. 16 1902
Litter, 10; 3 boars and 1 sow raised.
Bred by Wm. Newberry, Bone Gap, Ill.
Sold to Jas. Michaels, Albion, Ill.
Resold to J. S. Williams, Aibion, Ill.

New Dewey 10131a.... Kemp Crome.
- Hoosier King 3205a. Thos. Bennett.
- Octavia 19356a. Thos. Bennett.

Lake Side Beauty 12168 ..... J. B. Hyde & Son.
- Red Rover 2159. S. C. Wagener.
- Empress 6188. I. B. Hyde & Son.

91792

Cherry Lass

Farrowed Sept. 27 1903.
Litter, 9; 2 boars and 6 sows raised.
Bred by Geo. Briggs & Son, Clay Center, Neb.
Sold to Frank Laird, York, Neb.

Auction Boy II 17549. A. J. Westering.
- Auction Boy 7837. W. B. Cropsy.
- Dorris 7110. W. A. McLean.

Nony 16572 ..... Geo. Briggs & Son.
- Higgin's Model 3251. M. R. Higgins.
- I. X. L. 13156. L. M. Woods.

91794

Nan Paterson

Farrowed Mar. 18 1904
Litter, 10; 5 boars and 4 sows raised.
Bred by Frank Laird, York, Neb.

Rambler 17769 ..... Manley & Co.
- Long John 8987. John A. Hubbard.
- Miss Russell 28156. E. Z. Russell.

Ruby M. 51654 ..... Frank Laird.
- Hank 17771. Henry Jacobs.
- Minnie 41796. G. VanPatten.

91796 Red Belle Same.

91798

Maud II

Farrowed Aug. 11 1903.
Litter, 7; 3 boars and 3 sows raised.
Bred by Frank Laird, York, Neb.

Rambler 17769 ..... (See above.)

Maud I 51658 ..... Frank Laird.
- Hank 17771. Henry Jacobs.
- Minnie 41796. G. VanPatten.

91800

Lady Ellen

Farrowed Mar. 14 1903
Litter, 9; 3 boars and 5 sows raised.
Bred by Frank Laird, York, Neb.

Rambler 17769 ..... (See above.)

Topsy L. 51662 ..... Geo. Briggs & Son.
- Sunbeam 9559. W. J. S. Taylor.
- Topsy Perfection 27676. Geo. Briggs & Son.

91802

Minnie II

Farrowed Oct. 4 1903.
Litter, 10; 3 boars and 5 sows raised.
Bred by Frank Laird, York, Neb.

Rambler 17769 ..... (See above.)

Rambler 41796 ..... G. VanPatten.
- Auction Boy 7837. W. B. Cropsey.
- Jenny June 16576. Geo. Briggs & Son.

91804
Golden Nugget

Farrowed Mar. 17 1904.
Litter, 7; 4 boars and 3 sows raised.
Bred by J. N. Peterson, Ord, Neb.

Drummer Boy 21579.. C. Folgate.
- Layton 10633. A. G. Selway.
- Bluch 11348. C. Folgate.

Golden Queen 66330... J. A. Ollis Jr.
- Enterprise Chief 14763 W. H. Scott.
- Veil 30666. W. H. Roush.

91806 Golden Beauty Same.

91808 Golden Babe Same.

91810
Best of All II

Farrowed Sept. 10 1903.
Litter, 15; 5 boars and 5 sows raised.
Bred by W. H. Reed, Whitewater, Wis.
Sold to D. A. Thomas, Roseville, Ill.

Wis. Chief 19499.... S. E. Morton & Co.
- Ohio Chief 2727a. S. E. Morton & Co.
- S. E.'s Model II 22752a. S. E. Morton & Co.

Best of All 25924.... W. H. Reed.
- Gold Coin 7529a. Jere Pearsoll & Son.
- Topsy 25930. T. J. Beard.

91812
Queen Mabe

Farrowed Nov. 22, 1903
Litter, 8; 2 boars and 3 sows raised.
Bred by W. C. Orondorff New London, Iowa.
Sold to D. A. Thomas, Rossville, Ill.

Mabe 24333..... W. C. Orondorff.
- Sam Jones 16439. M. W. Greer.
- Lady Sharp 13616. J. T. Sharp.

Queen of London 56344 W. C. Orondorff.
- Red Chief 8467. T. J. Beard.
- Daisy O. 13362. J. T. Sharp.

91814 Queen Mabe III Same. Sold to same.

91816 Queen Mabe I Same. Sold to same.

91818
Queen Bess

Farrowed Jun 20, 1904.
Litter, 7; 3 boars and 1 sow raised.
Bred by Oakley Bullock, Eureka, Ill.
Sold to Sam Steider, Eureka, Ill.

Big Dewey 23235..... Dan W. Reich.
- Dewey R. 13415. Dan Reich.
- Rosa E. 53892. Dan. Reich.

Ruby 91424..... Oakley Bullock.
- Benson B. 24603. Jos. Vogel.
- Dorothy 63776. Cary Stephens.

91820
Vivian

Farrowed Sep. 9, 1904.
Litter, 8; 1 boar and 7 sows raised.
Bred by Oakley Bullock, Eureka, Ill.
Sold to Sam Steider, Eureka, Ill.

Big Dewey 23235..... (See above.)

Belle of Carlock 43620 Cary Stephens.
- Joe Wheeler 16505. H. H. Habecker.
- Beauty 43600. Cary Stephens.

91822

Dewdrop A.

Farrowed Apr. 8, 1904.
Litter, 11; 4 boars and 4 sows raised.
Bred by S. W. Goodie, Lincoln, Neb.
Sold to Wm. T. Fox, Hunter, Kan.

Goodie's King 21253...
Maley & Co.

Long John 8987.
John A. Hubbard.

Powsheik Beauty 41120
E. N. Manley & Co.

Mattie G. 72502.....
W. B. Bishop.

Challenger Jack 15455.
O. S. West.

Sadie B. 33884.
J. C. Day & Son.

91824

Susie B.

Farrowed Mar. 28, 1904
Litter, 13; 4 boars and 5 sows raised
Bred by S. W. Goodie, Lincoln, Neb.
Sold to Wm. T. Fox, Hunter, Kan.

Goodie's King 21253...
(See above.)

Worthy 44818.....
W. H. Roush.

Roush's Choice 5439.
D. S. Roush.

Stell S. 13784.
H. B. Louden & Son.

91826

Red Queen

Farrowed Jun 21, 1904.
Litter, 10; 7 sows raised.
Bred by S. N. Springer, Highland, Kan.
Sold to L. M. Benfer, Leona, Kan.
Resold to H. A. Gofinth, Leona, Kan.

Best King 20209.....
J. F. Chandler.

Roycroft Prince 12413.
West & Salisbury.

Hunt's Model 34052.
J. O. Hunt.

Gusta III 64638.....
William Brandow.

Van's Hero 7487.
G. Van Patten.

Gusta 35282.
Aug. Seigneur.

91828

Scribner Belle

Farrowed Apr. 19, 1903.
Litter, 9; 4 boars and 5 sows raised.
Bred by Andrew Golder, Scribner, Neb.
Sold to J. H. Hamarlund, West Point, Nb.

Teddy R. 14207.....
W. H. Taylor.

Red Chief 10031.
A. F. Russell.

May 8738.
W. H. Taylor & Son.

Maggie G. 57780.....
T. F. Svoboda.

Czar H. 11553.
Czar T. L. L. 11553.

Snyder Bell 25182.
O'Neil Brothers.

91830

Susie Smyth

Farrowed May 1, 1903.
Litter, 13; 5 boars and 6 sows raised.
Bred by A. Golder, Scribner, Neb.
Sold to J. H. Hamerlund, West Point, Neb

Teddy R. 14207.....
(See above.)

Red Beauty H. 57784..
F. J. Svoboda.

Czar H. 11553.
T. L. Livingston.

Columbia III 34396.
O'Neill Brothers.

91832 Nome

Farrowed Apr. 20, 1904.
Litter, 12; 4 boars and 4 sows raised.
Bred by R. L. Turner, Emden, Mo.

Trone's Choice 10041.. G. W. Trone.
- Gold Finch 7549. F. F. Failor.
- Dewey Agnes 17432. Geo. W. Trone.

Daine 65228..... W. R. Turner.
- Square Show 5395. Isaac Johnson.
- Betty L. 3650. C. S. Leach.

91834 Sue Same.

91836 Ome Same. Sold to H. J. Turner, Emden, Mo. Resold to W. S. Wood, Hunnewell, Mo.

91838 Sues

Farrowed Apr. 25, 1904
Litter, 13; 4 boars and 6 sows raised.
Bred by E. L. Turner. Emden, Mo.
Sold to H. J. Turner, Emden, Mo.

Trone's Choice 10041.. (See above.)

Ola 40680..... G. A. Turner.
- Square Boy 3395. Isaac Johnson.
- Betty L. 3650. C. S. Leach.

91840 Tobby Same.

91842 Tega Same. Sold to H. J. Turner, Emden, Mo. Resold to W. S. Wood, Hunnewell, Mo.

91844 Cady

Farrowed Mar. 1, 1904.
Litter, 7; 1 boar and 1 sow raised.
Bred by G. W. Hockett, Manning, Ia.
Sold to W. W. Carpenter, Tama, Ia.

Red Rambler 20225... S. M. DeYoe & Son.
- Success 9293. D. W. Brown.
- Cherry Lass 16566.... S. M. DeYoe & Son.

Tama Pride 66794.... G. W. Hockett.
- Prince H. Mc. II 18267 S. Y. Thornton.
- Martent 56590. G. W. Hockett.

91846 Lulu

Farrowed Mar. 3, 1904.
Litter, 8; 2 boars and 4 sows raised.
Bred by G. W. Hockett, Manning, Ia.
Sold to W. W. Carpenter, Tama, Iowa.

Majestic 16643..... W. L. Willey.
- Meulo's Best 8407. W. W. Benson.
- Lou 25256. Geo. Duffus.

Ella Carpenter 66792. G. W. Hockett.
- Indiana Hector 18269. D. W. Brown.
- Ella Hockett II 43142. G. W. Hockett.

91848 Katy Same. Sold to same. Resold to M. Knight, Tama, Ia

91850 Irene Same. Sold to same. Resold to M. Knight, Tama, Ia

91852 Nellie Same. Sold to same. Resold to M. Knight, Tama, Ia

91854

Wonderlee Pride

Farrowed Apr. 3, 1904.
Litter, 11; 3 boars and 6 sows raised.
Bred by C. E. Pratt, Frankfort, Kan.
Sold to Jos. H. Reust, Frankfort, Kan.
Resold to W. H. Johnson, Frankfort, Kan.

St. Paul 10745.....
F. F. Failor.

Elite 6653.
B. F. Spencer.

Lady Paul 25270.
F. F. Failor.

Dark Beauty 65094....
Geo. Briggs & Son.

Higgin's Model 3251.
M. R. Higgins.

Brigg's Beauty 34614.
Geo. Briggs & Son.

91856

Lura

Farrowed Mar. 16, 1905
Litter, 9; 2 boars and 5 sows raised.
Bred by Wm. Hartman, Marshfield, Mo.
Sold to R. L. Pierce, Reagan, Tenn.

Ozark Wonder 11805..
O. Walter & Co.

Longfellow Jr. 8545a.
O. Walter & Co.

Bessie Wonder VI 21956a.
O. Walter & Co.

Queen Hart 69028
C. S. Wagener.

Loring's Hero 12759.
G. W. Trone.

Willow Queen 8722.
M. R. Higgins.

91858 Leota Same. Sold to Gilbert Scism, Bloomfield, Mo.

91860

Cedarvale Lady

Farrowed Sep. 5, 1904.
Bred by Mr. and Mrs. Henry Schrader, Waneta, Kan.
Sold to Reice Lewellen, Cedarvale, Kan.

Kansas Chief 31747...
Chas. Dorr.

King David 9393.
J. L. Lowe.

Red Lady 15298.
D. Trott.

Miss Jersey 68606.....
W. A. Kirkpatrick.

Prince Zoo 17611.
W. H. Taylor.

Sunshine K. 62144.
W. A. Kirkpatrick.

91862

Miss Waneta May

Farrowed Mar. 19, 1904
Litter, 11; 6 boars and 4 sows raised.
Bred by Mr. and Mrs. Henry Schrader, Waneta, Kan.
Sold to Sanford, Rowe, Hawley, Okla.

Red Cloud 26215.....
W. A. Kirkpatrick.

West Model 14501.
W. A. Kirkpatrick.

Clara R. 23738.
L. P. Harris.

SunshineK. 63144.....
W. A. Kirkpatrick.

St. Patrick 10255.
W. A. Kirkpatrick.

Pocahontas 39682.
G. P. Thompson.

91864

Kansas Maiden

Farrowed Mar. 12, 1904
Litter, 7; 3 boars and 4 sows raised.
Bred by Mr. and Mrs. Henry Schrader, Waneta, Kan.
Sold to Mr. Seamon, Cedaryale, Kan.

Red Cloud 26215.....
(See above.)

Miss Jersey 68608....
Schrader.

Prince Zoo 17611.
W. H. Taylor.

Sunshine K. 63144.
W. A. Kirkpatrick.

91866
Tolsom Lady

Farrowed May 2, 1904.
Litter, 12; 2 boars and 6 sows raised.
Bred by O. E. Osborn, Weston, Ia.
Sold to W. P. Van Kirk, Pacific Jct., Ia.

Indicator 20465.....
Manley & Co.

Peerless 12163.
H. F. Hoffman.

Lady Kruger 39252.
Manley & Co.

Lady Van 69298.....
E. Z. Russell.

L.'s Choice 13727.
A. B. Wingerd.

Nancy's Best 61058.
E. Z. Russell.

91868
Cherry Challenger

Farrowed Aug. 15 1903
Litter, 5; 2 sows raised.
Bred by A. K. DeJong, Parker, S. D.
Sold to J. A. Benson, Primghar, Ia.
Resold to E. E. Applegate, Corwith, Ia.

Duroc Challenger 11163
C. W. & Wm. Reed.

Orion Chief 6601.
Wm. Roberts & Son.

Miss Bredwell 14420.
E. E. Newton.

Dakota Charm 46330 .
A. K. DeJong.

Pilot Prince 10913.
A. J. DeYoung.

Pride of Dale III 21700
H. E. Thayer.

91870
Quality Q.

Farrowed Apr. 22 1904
Litter, 6; 4 boars and 1 sow raised.
Bred by Ira R. Jordan, Palestine, Ill.

Banker of LaMotte 23775 .....
O. S. West.

West's Banker 16229.
O. S. West.

Pride of LaMotte 49436.
O. S. West.

Madison S. 49438.....
Marion Stultz.

Richwood 10081a.
G. C. Richwine & Co.

Madison Square 23268a.
C. C. Brawley.

91872
Miss Tip Top

Farrowed Mar. 21 1904.
Litter, 8; 7 boars and 1 sow raised.
Bred by Geo. W. Seckman, Ripley, Ill.
Sold to Ira R. Jordan, Palestine, Ill.

Tip Top Notcher 20729
R. C. Watt.

Top Notcher 8803a.
S. E. Morton & Co.

Variety's Wonder 22604a.
S. E. Morton & Co.

Mortgage Lifter 78006.
Geo. W. Seckman.

M. D. Lafayette 8417a.
Thos. Bennett.

Dewey's Gold Dust 53830.
G. W. Sekman.

91874
Stoner's Model

Farrowed Aug. 2, 1904.
Litter, 7; 2 boars and 4 sows raised.
Bred by T. W. Stoner & Son, Henry, Ill.
Sold to Ira R. Jordan, Palestine, Ill.

Cock Robin 12845a....
R. C. Watt.

Top Notcher 8803a.
S. E. Morton & Co.

Queen W. II 24268a.
R. C. Watt.

Little Gem 82224.....
T. W. Stoner & Son.

Prairie Chief 17709a.
S. E. Morton & Co.

Stoner's Gem 61322.
T. W. Stoner & Son.

91876
Bonnie Dee

Farrowed Mar. 1, 1904.
Litter, 10; 4 boars and 4 sows raised.
Bred by T. W. Stoner & Son, Henry, Ill.
Sold to Ira R. Jordan, Palestine, Ill.

Stoner's Improver 22641.
J. D. Nidlinger.

Echo King 18415.
J. D. Nidlinger.

Topsey 43852.
J. D. Nidlinger.

Bonnie 24250a.....
O. Walter & Co.

Star Duchess 8125a.
O. Walter & Co.

Dora Wonder II 21002.
R. C. Watt.

91878

Lucille M.

Farrowed May 23, 1903
Litter, 6; 3 boars and 3 sows raised.
Bred by McFarland Bros Sedalia, Mo.
Sold to W. E. Brown & Sons, Cambridge, Kas

- Oom Paul III 17681... McFarland Brothers.
  - Oom Paul 7545. F. F. Failor.
  - Hallena II 25078. Geo. W. Trone.
- May Model 32684.... N. C. McFarland.
  - Mo. Prince 8477. D. W. Brown.
  - Miss Model 21198. S. Y. Thornton.

91880

Estella B.

Farrowed Apr. 10, 1904.
Litter, 10; 3 boars and 4 sows raised.
Bred by W. E. Brown & Sons, Cambridge, Kas

- Meteor 36741 ... C. Folgate.
  - Layton 10633. A. G. Selway.
  - Blossom 11350. C. Folgate.
- Lucille B. 91894..... W. E. Brown & Sons.
  - Kansas Joe 17893. J. A. Watkins & Son.
  - Nellie Gold Drop 11942. N. B. Sawyer.

91882 Genevieve B. Same.

91884

Laurella

Farrowed Oct. 24, 1904.
Litter, 8; 4 boars and 2 sows raised.
Bred by W. E. Brown & Sons, Cambridge, Kas

- II Climax 23361..... McFarland Brothers.
  - Climax D. 14431. C. R. Doty.
  - Windsor 22120a. Thos. Bennett.
- Lucille M. 91878 ..... McFarland Brothers.
  - Oom Paul III 17681. McFarland Brothers.
  - May Model 32372. McFarland Brothers.

91886 Laurella B. Same.

91888

Florence F.

Farrowed Apr. 4, 1904.
Litter, 8; 2 boars and 4 sows raised.
Bred by W. E. Brown & Sons, Cambridge, Kas

- Gabe 18567 ..... James Gibson.
  - Thick Set II 15033. F. F. Failor.
  - Lady Beauty 35970. James Gibson.
- Ester Queen 57312.... C. Folgate.
  - Layton 10633. A. G. Selway.
  - Carrie C. 38044. C. Folgate.

91890 Esthre B. Same.

91892

Agnes L.

Farrowed Apr. 3, 1903.
Litter, 12; 4 boars and 6 sows raised.
Bred by G. W. Hoyland Cambridge, Kan.
Sold to W. E. Brown, Cambridge, Kan.

- Kansas Joe 17893..... J. W. Watkins & Son.
  - Model Boy 8653. W. L. McLain.
  - Duroc Mine 23124. J. Wagensen.
- Nellie Gold Drop 11942 N. B. Sawyer.
  - Gold Drop 2021. M. H. Alberty.
  - Beauty V. 7502. M. H. Alberty.

91894 Lucille B. Same.

91896

Hazel B.

Farrowed Mar. 17, 1903
Litter, 10; 3 boars and 6 sows raised
Bred by G. W. Hoyland Cambridge, Kan.
Sold to W. E. Brown, Cambridge, Kan.

Kansas Joe 17893.... (See above.)

Beauty J. 54456..... Geo. W. Hoyland.

Lady Pride 4875. R. L. Thomas.

Nellie Gold Drop 11942. N. B. Sawyer.

91898 Glady's B Same. Sold to W. E. Brown, Cambridge, Kas

91900

Ada

Farrowed Apr. 3, 1904.
Litter, 10; 3 boars and 3 sows raised.
Bred by J. D. McDermott, Wiota, Ia.
Sold to J. D. Todhunter Anita, Ia.

Brewster Boy 23703... Harmon Gruver.

Iowa Prince 15351. B. A. Samuelson.

Brewster Lady 47356. Harmon Gruver.

Bertha Y. 47352..... J. D. McDermott.

King William 11875. N. P. Clark.

Fanny Mc. 29890. J. D. McDermott.

91902

Stylish Bess

Farrowed May 12, 1904
Litter, 9; 5 boars and 4 sows raised.
Bred by E. H. Erickson, Olsburg, Kan.
Sold to C. O. Anderson, Manhattan, Kan.

Larry Boy 24171..... E. W. Fruitt.

Garnet Chief 14641. A. W. Fruitt.

Miss Flanagan 59228. E. W. Fruitt.

Stylish Belle C. 69454. E. H. Erickson.

Sir Cleburne 18229. Newton Brothers.

Four Mile Dandy 48420 E. H. Erickson.

91904

Graf's Choice

Farrowed Mar. 27, 1904
Litter, 9; 5 boars and 4 sows raised.
Bred by Joseph Bouska, Calmar, Iowa.
Sold to Carl Graf, Seymour, Wis.

B.'s Choice 19277..... N. P. Clark.

Patrick 13315. N. P. Clark.

Rachel 13258. N. P. Clark.

Squash 62838 ..... Joseph Bouska.

Porter 11171. F. J. M. Possehl.

Gold Medal 37666. James O'Brien.

91906

Mc's Princess

Farrowed June 15, 1904
Litter, 12; 3 boars and 4 sows raised.
Bred by Irw McFarland Columbus, Neb.

Mc.'s Perfection 35259 H. B. Musser.

Dictator II 20107. A. E. Stutt.

Ida B. 49136. H. B. Musser.

Madam Banker III 51832. O. S. West.

Duroc Challenger 11163 W. C. & Wm. Reed.

Madam Banker 33654. O. S. West.

91908

Top Notcher Gem

Farrowed Mar. 11, 1904
Litter, 8; 1 boar and 1 sow raised.
Bred by J. C. Woodburn Maryville, Mo.
Sold to G. M.McMurray Maryville, Mo.

Royal Top Notcher 23639.
W. L. Addy & Son.

Tom Watson 21105.
R. C. Watt.

Nathan Colorina 37336
W. L. Addy.

Lady Wonder 72820...
Geo. W. Seckman.

M. D. Lafayette 14499.
Thos. Bennett.
Wonder Duchess S. 24508a.
G. V. Beamer & Sons.

91910

Sallie B.

Farrowed Mar. 31, 1904
Litter, 14; 4 boars and 3 sows raised.
Bred by G M. McMurray Maryville, Mo.

Gen. Mack 23569.....
Ellis Hill.

Gen Woodburn 19187.
J. C. Woodburn.

Bettie 18476.
J. D. Stevenson.

Sallie G. 24724.....
Allen McNeal.

McNeal's Choice 6223.
A. F. Russell.

Croy 16846.
Allen McNeal.

91912 Wonder Genevieve

Farrowed Mar. 8, 1904
Litter, 13; 5 boars and 1 sow raised.
Bred by Sheldon & Son Shannon City, Ia.
Sold to J. C. Woodburn, Maryville, Mo.
Resold to G. McMurray, Maryville, Mo.

Perfection Wonder 14779.
O. Walter & Co.

Longfellow 4489.
O. Walter & Co.
Lucy Wonder III 35238.
Walter & Co.

Genevieve IV 44388...
Orville Jones.

Jones Col. 13693.
Orville Jones.

Genevieve 22606.
Orville Jones.

91914

Surprise

Farrowed Mar. 13, 1903
Litter, 9; 3 boars and 6 sows raised.
Bred by Vandegrift Bros., Austin, Neb.
Sold to L. J. Farr, St. Michael, Neb.

Golden Boy 19779....
D. S. Roush.

Roush's Choice 5439.
D. S. Roush.

Myra 26190.
D. S. Roush.

Ban 59166 .....
Vandegrift Bros.

Panola Chief 6175.
J. M. Stonebraker.

Miss Edith B. 14050.
A. J. Godwin.

91916

Cassedy Queen

Farrowed Sep. 20, 1903
Litter, 8; 3 boars and 4 sows raised.
Bred by C. J. Gaebel, Louisville, Neb.
Sold to A. Schmulke, Ashland, Neb.

Chief Perfection 10959a
S. E. Morton & Co.

Chief I Am 8963.
S. E. Morton & Co.

Duchess 45th 22738.
S. E. Morton & Co.

Lady Searl 18918a....
S. H. Searl.

Ohio Laddie 6379.
S. E. Morton & Co.

Princess II 15780.
C. H. Searle.

91918

To Be Best

Farrowed Sept., 1902.
Litter, 10; 2 boars and 4 sows raised.
Bred by C. J. Gaebel, Louisville, Neb.
Sold to R. Hartwig, Sounth Bend, Neb.

King Orion 18583.....
C. W. & Wm. Reed.

Orion Chief 6601.
C. W. & Wm. Reed.

Reed's Fancy IV 28760
C. W. & Wm. Reed.

Gaebel's Choice 25614..
O. S. West.

Prince Perfection 8351
G. L. Leader.
Blossom Belle III 23278.
West & Salisbury.

91920 Belle of Okemos No. 3

Farrowed May 15, 1905
Litter, 10; 3 boars and 6 sows raised.
Bred by J. R. Banghart, Lansing, Mich.
Sold to F. Huett, Okemos, Mich.

- College Rex 11025a... (Mich. Agrl. College.)
  - Lad of Quality 9437. (W. E. Brown.)
  - College Duchess 19220. (Mich. Agrl. College.)
- Belle of Okemos II 56958. (J. A. Banghart.)
  - Chandler 19927. (J. H. Banghart.)
  - Capital Gold 16056. (J. H. Banghart.)

91922 Edith's Best

Farrowed Mar. 8, 1904.
Litter, 15; 5 boars and 5 sows raised.
Bred by Ira R. Jordan, Palestine, Ill.

- Sensation Chief 18403. (D. W. Brown.)
  - Sensation 7393a. (L. L. Moorman & Co.)
  - Nellie II 18620a. (O. Walter & Co.)
- Edith W. 24696..... (P. W. Barnes.)
  - Banker 10501. (B. F. Cooper.)
  - Red Bird 24692. (G. W. Trone.)

91924 Edith's Choice Same.

91926 Rose II

Farrowed July 24, 1904
Litter, 10; 3 boars and 4 sows raised.
Bred by E. S. Gillette, Watertown, N. Y.

- Red Chief 36759..... (E. S. Gillette.)
  - Little Jim 16221. (M. R. Higgins.)
  - Topsy D. II 22022a. (E. L. Clarkson.)
- Warrington King's Rose 38768. (M. R. Higgins.)
  - Warrington King 10917 (C. W. Lehman.)
  - Miriam 30976. (M. R. Higgins.)

91928 Sylvia Same.

91930 Gillette's Model III

Farrowed Aug. 3, 1904.
Litter, 11; 4 boars and 4 sows raised.
Bred by E. S. Gillette, Watertown, N. Y.

- Red Chief 36759..... (See above.)
- Gillette's Model II 38770. (E. S. Gillette.)
  - Jefferson Duroc 13843. (M. R. Higgins.)
  - Gillette's Model 24264. (M. R. Higgins.)

91932 Mable I

Farrowed Mar. 26, 1904
Litter, 7; 3 boars and 3 sows raised.
Bred by W. R. Bennethum, Madrid, Ia.
Sold to Tom Nance, Madrid, Ia.

- Eclipse 25171 ..... (G. Van Patten.)
  - Bruce 15213. (W. S. West.)
  - Miss Van 49984. (G. Van Patten.)
- May B. 71758..... (W. A. Kirkpatrick.)
  - Prince Zoo 17611. (W. H. Taylor.)
  - Miss Kirk 49948. (W. A. Kirkpatrick.)

91934
Mable II

Farrowed Mar. 30, 1904
Litter, 7; 2 boars and 4 sows raised.
Bred by W. R. Bennethum, Madrid, Ia.
Sold to Tom Nance, Madrid, Ia.

- Eclipse 25171 ..... (See above.)
- Miss Kirk 49946..... W. A. Kirkpatrick.
  - St. Patrick 10255. W. A. Kirkpatrick.
  - Red Fox 23726. D. L. F. Zumbro.

91936
Mable III

Farrowed Mar. 27, 1904
Litter, 10; 4 boars and 5 sows raised.
Bred by W. R. Bennethum, Madrid, Ia.
Sold to Tom Nance, Madrid, Ia.

- Nash's Model 21395... T. G. Nash.
  - Corn Cracker 14205. W. H. Taylor.
  - May Louden 15662. H. B. Louden & Son.
- Miss Van 49948 ..... Geo. Van Patten.
  - Van's Perfection 11571. Geo. Van Patten.
  - Rose Mary 16120. G. Van Patten.

91938
Beauty

Farrowed June 21, 1904
Litter, 11; 3 boars and 5 sows raised.
Bred by L. H. White, Cogswell, N. D.
Sold to W. F. Thompson, Huron, S. D.

- Knight of Cogswell 26587. H. E. Owen.
  - Wilcox V. 8807. E. B. Watson.
  - Lady Owen 24508. T. E. Bly.
- Cogswell Girl II 49684. L. H. White.
  - General Cogswell 10627 D. Nauman.
  - Cogswell Girl 24956. D. Nauman.

91940
Model Duchess S.

Farrowed Apr. 5, 1902
Litter, 14; 3 boars and 5 sows raised.
Bred by G. W. Seckman, Ripley, Ill.

- M. D. LaFayette 8419a Thos. Bennett.
  - Referee 5857a. Thoes. Bennett.
  - Golden Rod 12736a. Thos. Bennett.
- Dewey's Duchess 91942 Geo. W. Seckman.
  - Dewey T. 6975. Geo. W. Trone.
  - Grace Duchess 18040a. Geo. W. Seckman.

91942
Dewey's Duchess

Farrowed May 12, 1900
Litter, 15; 4 boars and 5 sows raised.
Bred by G. W. Seckman Ripley, Ill.

- Dewey T. 6975a..... Geo. W. Trone.
  - Model Prince 5581a. F. F. Failor.
  - Minnie Darling 13028a. Geo. W. Trone.
- Grace Duchess 18040a.. Geo. W. Seckman.
  - Washington 5615a. G. W. Stoner.
  - Grace Darling 9236a. Geo. W. Trone.

91944 Belle

Farrowed Apr. 8, 1904.
Litter, 15; 5 boars and 6 sows raised.
Bred by J. W. Kern, Traer, Ia.
Sold to W. D. Gaston, Traer, Ia.

Hustler 25253 ..... J. D. Nauman.
- Iowa Boy 15467. John A. Hubbard.
- Bell II 31332. David Nauman.

Fancy H. 60874..... J. W. Kern.
- Sampson 12875. J. D. Stevenson.
- Rossville Queen 20332. Thos. Bennett.

91946 Fancy Same.

91948 Dolly

Farrowed Apr. 29, 1904
Litter, 11; 5 boars and 4 sows raised.
Bred by J. W. Kern, Traer, Iowa.
Sold to W. D. Gaston, Traer, Iowa.

Hustler 25253 ..... (See above.)

Dolly Varden 30482... J. W. Kern.
- Thos. B. 9181. Thos. Bennett.
- Kern's Choice 15696. J. R. McClure.

91950 May Same.

91952 Aubra

Farrowed Oct. 3, 1903.
Litter, 10; 6 boars and 3 sows raised.
Bred by Olson Bros., Perkins, O. T.

Edgar Saltus 9419.... Tom Frazier.
- Highland Laddie 4255. Nat Edmonson.
- Viviana 12266. J. S. Stonebraker.

Cherry 55160 ..... J. A. Ryther.
- Stillwater Duke 15187. C. B. Thompson.
- Madam Czaka 20842. Tom Frazier.

91954 Prima Same.

91956 Red Girl

Farrowed Apr. 10, 1904
Litter, 11; 4 boars and 6 sows raised.
Bred by S. N. Springer, Highland, Kan.
Sold to D. P. Hickok, Highland, Kan.

Best King 20209..... J. F. Chandler.
- Roycroft Prince 12413. West & Salisbury.
- Hunt's Model 34052. J. O. Hunt.

Roxell 44074 ..... A. F. Russell.
- Orion Chip 10375. S. E. McCullough.
- Dark Girl 38638. A. F. Russell.

91958 Model's Best

Farrowed Nov. 20, 1903
Litter, 10; 4 boars and 6 sows raised.
Bred by Wm. Malcolm, Bigelow, Minn.

Malcolm Model 13879.. R. C. Watt.
- Top Notcher 8803a. S. E. Morton & Co.
- Dora's Pride 16034a. R. C. Watt.

Darling 19072 ..... T. E. Bly.
- Excelsior 4483. West & Salisbury.
- Minnie M. 10198. T. E. Bly.

91960 Worthington Belle Same.

91962

Thistle

Farrowed May 3, 1904.
Litter, 7; 2 boars and 4 sows raised.
Bred by Wm. Malcolm, Bigelow, Minn.
Sold to Chas. Van Folsem, Fairview, Kan.

Malcolm Model 13879..
(See above.)

Darling 19072 .....
T. E. Bly.

Excelsior 4483.
West & Salisbury.

Minnie M. 10198.
T. E. Bly.

91964 Darling II

Same.

91966

Okabena Belle

Farrowed Apr. 9, 1904
Litter, 6; 4 boars and 2 sows raised.
Bred by Wm. Malcolm, Bigelow, Minn.
Sold to A. Oberman, Worthington, Minn.

Red Top 20193 .....
J. S. Teale.

Joe Smith 13917.
O. W. Woody.

Addie 28424.
E. B. Watson.

Buttercup 70138 .....
William Malcolm.

Malcolm Model 13879.
R. C. Watt.

Bell II 45966.
William Malcolm.

91968

Phoebe

Farrowed Oct. 12, 1903
Litter, 13; 5 boars and 7 sows raised.
Bred by J. M. Young, Plainville, Kan.
Sold to Henry Hatch, Gridley, Kan.

Plainville Jack 23225..
J. M. Young.

Emmett 17099.
C. J. Okon.

Kansas Flower 36346.
D. Trott.

Curly Mand 25374....
Geo. W. Seckman.

M. D. LaFayette 8419a.
Thos. Bennett.

Grace Duchess III 19690a.
Geo. W. Seckman.

91970

Lady Hur

Farrowed May 14, 1904
Litter, 10; 4 boars and 5 sows raised.
Bred by J. H. Park, Butler, Mo.
Sold to P. E. Genoway, Fredericktown, Mo.

Belle Park 25705.....
H. C. Lyons.

Duroc Prince 15273.
A. F. Russell.

Lady Russell 36484.
A. F. Russell.

Aunt Belle 91360 ....
J. H. Park.

Royal Joe 2256a.
J. H. Park.

Virginia Lady 55592.
J. H. Park.

91972

Belle of Cleburne

Farrowed July 25, 1904
Litter, 5; 2 boars and 2 sows raised.
Bred by F. M. Hamilton Cleburne, Texas.

Bryan 18545 .....
J. C. Hestand.

Tom H. 13811.
Thos. Bennett.

Belle 32492.
N. Edmonson.

Dollie 44016 .....
J. C. Hestand.

Dictator 7703.
W. A. Pearson & Son.

Queen of Sherman 28770.
N. Edmonson.

91974

Red Beauty

Farrowed Jan. 6, 1904.
Litter, 7; 4 boars and 2 sows raised.
Bred by F. M. Hamilton Cleburne, Texas.

Bryan 18545 .....
(See above.)

Dallie 54016 .....
C. C. Hestand.

Dictator 7703.
A. W. Pearson & Son.
Queen of Sherman 28770.
N. Edmonson.

91976

Missouri Model

Farrowed July 7, 1904.
Litter, 8: 5 boars and 1 sow raised.
Bred by H. Eger, Buffalo, Mo.
Sold to Irwin Graves, Buffalo, Mo.

Red Jim 23629.....
A. B. Wingerd.

Lady Excelsior 71238..
H. Egers.

A Monarch 12241.
B. A. Shafer.
Cordelle 15394.
H. L. Cantine.

Rambo 16175.
A. B. Wingerd.
Kingsley Maid 55226.
John Wilkins.

91978

Nezperces First

Farrowed May 1, 1904.
Litter, 10; 3 boars and 4 sows raised.
Bred by T. E. Fristoe, Fairfield, Wash.
Sold to Frank Mobley, Green Creek, Idaho.

Cloverdale Chief 25021.
T. L. Nash.

Melva A. 25488 .....
Wm. F. Stufft.

Nash's King 12457.
O. N. Woody.
Lucy Lee 36482.
T. G. Nash.

Golden Duke II 4817.
William F. Stufft.
Melva 10468.
Wm. Fountain & Son.

91980 Palouse Queen Same. Sold to J. F. Davidson, Palouse City, Idaho.

91982

Maud

Farrowed Apr. 25, 1904
Litter, 9; 3 boars and 5 sows raised.
Bred by T. E. Fristoe, Fairfield, Wash.
Sold to Carl Stigun, Nez Perce, Idaho.

Cloverdale Chief 25021.
(See above.)

Louise 71092 .....
T. E. Fristoe.

Grover 12037.
D. Nauman.
Melva A. 25488.
William F. Stufft.

91984

Minnie

Farrowed Apr. 2, 1904.
Litter, 12: 7 boars and 4 sows raised.
Bred by T. E. Fristoe, Fairfield, Wash.
Sold to Carl Stigun, Nez Perce, Idaho.

Cloverdale Chief, 25021
(See above.)

Daisy 71090 .....
T. E. Fristoe.

Grover 12037.
D. Nauman.
Melva A. 25488.
W. F. Stufft.

91986
Shorb's Orion

Farrowed Apr. 23, 1904
Litter, 11; 3 boars and 6 sows raised.
Bred by J.B. Finney & Son, Millersburg, O.
Sold to O. W. Shorb, Utica Mills, N. D.

- High Commander 13633a. Manley & Co.
  - Orion 5293. N. P. Clark.
  - May Belle 31534a. Manley & Co.
- Storm King Girl 25584a. J. B. Finney & Son.
  - Capt. Stanley 10213a. G. W. Simpson & Son.
  - Oriole 24874a. G. W. Simpson & Son.

91988
Vestie

Farrowed May 10, 1905
Litter, 11; 3 boars and 4 sows raised.
Bred by J. A. Watkins & Son, Garnet, Kan.
Sold to J. A. Pollpewell Rome, Kan.

- Dorby 9107 ..... Geo. Briggs & Son.
  - King Hub 8325. W. H. Taylor & Son.
  - Middle Rose 12096. W. B. Cropsey.
- Duroc Mine 23124 .... J. Wagenson.
  - Brown Billy 8457. William Publer.
  - Royal Gold 20230. E. Kesler.

91990
Rose

Farrowed June 6, 1901.
Litter, 11; 3 boars and 3 sows raised.
Bred by Jos. Lunn, Alexandria, S. D.
Sold to Hill & Jeffery, Alexandria, S. D.

- Paul 4657 ..... West & Salisbury.
  - Crimson Prince 5729a. West & Salisbury.
  - Lady Jewett 13502a. O. S. West.
- Clara C. 10116 ..... Jos. Lunn.
  - Ben H. 5.. Herring & Hummer.
  - Belva L. 12. J. Lunn.

91992
Lunn's Best

Farrowed May 15, 1904
Litter, 12; 4 boars and 5 sows raised.
Bred by Jos. Lunn, Alexandria, S. D.
Sold to R. L. Cummings Alexandria, S. D.

- Dakota King 36779.... B. A. Shafer.
  - Waneta Hub 8215. Wm. Danley.
  - Waneta's Belle II 23222. B. A. Shafer.
- Rose 91990. ..... Jos. Lunn.
  - Paul 4657. West & Salisbury.
  - Clara C. 10116. Jos. Lunn.

91994
Cleopatra

Farrowed Apr. 22, 1904
Litter, 11; 3 boars and 5 sows raised.
Bred by S. Y. Laird, Forest City, Minn.
Sold to Page Blaisdell, New Paynesville, Min
Resold to Crawford Blakely, Paynesville, Minn.

- Cedar Duke 28841.... W. B. Danforth.
  - Reben 14171. S. P. & C .M. Carr.
  - Brownie 41266. S. P. & C. M. Carr.
- Park Queen II 70982.. J. M. Christgan.
  - Evergreen Chief 12033. C. W. Oathout.
  - Park Queen 42602. F. Chrsitgan.

91996
Layal Queen

Farrowed Feb. 23, 1904
Litter, 6; 2 sows raised
Bred by R. J. McKelgharr & Son. Yates City, Ill.
Sold to C. E. Bentley, Aledo, Ill.
Resold to Bentley & Selver, Indianola, Ia.

- Touch Down 17597.... S. Freed.
  - Iowa Thomas 9221a. J. W. Stribling & Son.
  - Iola 37082. S. P. Freed.
- Queen Rose 69396..... T. Bowman.
  - Sir George 9909a. Marion Stultz.
  - Iowa Queen II 17896a. Fred Bowman.

91998

Eva J.

Farrowed Aug. 4, 1903.
Litter, 12; 2 boars and 4 sows raised.
Bred to T. E. Laurie, Jacksonville, Ill.
Sold to C. E. Bentley, Aledo, Ill.
Resold to Bentley & Seivers, Indianola, Ia.

Allison Jr. Perfection 9783a.
S. E. Morton & Son.

Allison Jr. 6535a.
William Roberts.

Elvira M. 20520a.
Bruce Pullen.

Lutie 21344 .....
A. W. Fruit.

Waverly Lad 8919a.
Thos. Bennett.

Fancy Luck 20900a.
A. W. Fruit.

92000

Molly

Farrowed Oct. 12, 1903
Litter, 11; 3 boars and 4 sows raised.
Bred by J. W. Kern, Traer, Ia.

Sampson 12875 .....
J. D. Stevenson.

Easy Jim 9125.
A. F. Russell.

Golden S. 25914.
J. D. Stevenson.

Miss Monster 30474...
J. W. Kern.

Prince F. 4481.
F. F. Failor.

Gold Dust 19144.
A. A. Shellabarger.

92002

Miss Keiffer

Farrowed Apr. 16, 1904
Litter, 9; 2 boars and 4 sows raised.
Bred by A. Seigneur, So. Auburn, Neb.
Sold to Frank Wheeler, Glenrock, Neb.

Jumbo Red, Jr 29695..
H. G. Myers.

Jumbo Red 7973.
S. E. Morton & Co.

Miss Jackson 92734.
Jackson & Rogers.

Belle of Auburn 53038.
A. Seigneur.

Wm. Waldersee 10365.
Thos. Bennett.

Lovina 24868.
Will Banks.

92004

Golden Beauty

Farrowed Mar. 29, 1903
Litter, 10; 3 boars and 6 sows raised.
Bred by G. A. Richards, Kearney, Neb.
Sold to L. J. Farr, Ravenna, Neb.

Lightning Hanger 16109.
W. H. Roush.

Walter's O. K. 5945.
Geo. W. Seckman.

Red Bird III 6914.
John Henderson.

Kearney Bell 58736 ..
W. F. Roush.

Roush's Choice 5439.
D. S. Roush.

Stella S. 13784.
H. B. Louden & Son.

92006

Daisy Dean

Farrowed Feb. 11, 1904
Litter, 9; 5 boars and 4 sows raised.
Bred by N. J. Darland, New Sharon, Ia.
Sold to L. W. Graham, New Sharon, Ia.

Bee's Pride 17865.....
G. Van Patten.

Van's Perfection 11571.
G. Van Patten.

Della 17264.
G. Van Patten.

Navyfold 42090 .....
N. J.Darland.

Botha 11491.
M. J. Palmer.

Lady Rowena 19354.
L. W. Summers.

92008

Clay Belle

Farrowed Mar. 15, 1904
Litter, 9; 1 boar and 5 sows raised.
Bred by J. B. Campbell, Clay Center, Neb.
Sold to H. M. Zahn, Pierce, Neb.

Belvidere 24851 .....
C. D. McGlothlen.

Neb. Red Light 17809.
Wm. Roberts & Son.

X Ray III 30548.
A. D. McGlothlen.

Princess Jumbo 46028.
J. B. Campbell.

Jumbo Red 7973.
S. E. Morton & Co.

Carrie C. 35418.
H. B. Louden & Son.

92010

Lady Pierce

Farrowed Apr. 17, 1904
Litter, 9; 4 boars and 5 sows raised.
Bred by R. Pritchard, Carroll, Neb.
Sold to H. M. Zahn, Pierce, Neb.

Mosesp 22589 .....
H. B. Louden & Son.

DeSoto 15155.
C. Folgate.

Bell Marti 44594.
H. B. Louden & Son.

Queen May 72752....
B. F. Preston.

Long Jim 18757.
Manley & Co.

Edna B. 54590.
B. F. Preston.

92012

Princess Sarah

Farrowed Jan. 13, 1905
Litter, 5; 3 boars and 1 sow raised.
Bred by T. H. Brown, Huntsville, Tex.
Sold to Palmetto Lumber Co., Palmetto, Tx
Resold to Black & Ford, Palmetto, Tex.

Cliff No. 96 26595....
J. C.Fillinghim.

C. D. 10865.
Nat. Edmonson.

Lady Burt 49132.
Burt Akers.

Bird 40 64146 .....
Burt Akers.

Dictator 7703.
W. A. Pearson & Son.

Madam Hanska 22820.
Tom Frazier.

92014

Aledo Belle

Farrowed Nov. 12, 1904
Litter, 11; 4 boars and 5 sows raised.
Bred by E. A. Baxter, Pawnee, Ill.
Sold to W. H. Workman Auburn, Ill.
Resold to R. H. Whittitt, Aledo, Ill.

Baxter's Kink 19115...
J. W. Killam.

Bonnie 8639a.
W. A. Pearson.

Ara 21706a.
W. W. Currant.

Prudence 43562 .....
N. F. Drake.

Free Thinker 3677.
West & Salisbury.

Wavy 10936.
H. F. Hoffman.

92016

Red Lady

Farrowed Sept. 3, 1903
Litter, 8; 4 boars and 3 sows raised.
Bred by C. P. Van Doren, Chatham, Ill.
Sold to R. W. Whitritt, Aledo, Ill.

Van D. 24515.....
C. P. Van Doren.

La Place 10371a.
G. W. Stoner.

Marthena 19818.
J. R. Fulkerson.

Flossie II 76198.....
C. P. Van Doren.

Perfection V. 13373a.
D. W. Brown.

Flossie 16050.
Ed. A. Baxter.

92018

Mary

Farrowed April, 1904.
Litter, 7; 1 sow raised.
Bred by Ferd Drey, Beresford, S. D.
Sold to Fred Deane, Beresford, S. D.

Lord Beresford 24811..
H. L. Cantine.

Pericles 4499a.
Wm. Roberts & Son.

Jeptha II 35780.
H. L. Cantine.

Red Lassie VII 66778.
Ferd Drey.

Dakota King 20079.
B. A. Shafer.

Red Lassie 49008.
Ferd Drey

92020
Susan

Farrowed May 14, 1904
Litter, 8; 2 boars and 1 sow raised.
Bred by Ferd Drey, Beresford, S. D.
Sold to Fred Doane, Beresford, S. D.

Lord Beresford 24811..
(See above.)

Wilma 66784 .....
Ferd Drey.

Dakota King 20079.
B. A. Shafer.

Dot Y. 49002.
Ferd Drey.

92022
Lady Brilliant

Farrowed Mar. 2, 1904
Litter, 11; 5 boars and 3 sows raised.
Bred by H. C. Sheldon, Shannon City, Ia.
Sold to Thos. Fisher, Beresford, S. D.

Brilliant 9265 .....
H. B. Louden & Son.

Prince Marti 7039.
R. G. Haskins.

H. B.'s Choice 16632.
C. J. Johnson.

Genevieve V. 67862....
H. C. Sheldon.

Red Finch 14271.
L. L. Overholser.

Genevieve 22606.
O. A. Jones.

92024
Dayton Gem

Farrowed Apr. 25, 1904
Litter, 9; 3 boars and 6 sows raised.
Bred by J. W. Gantz, Dayton, Wash.
Sold to C. W. Smith, Dayton, Wash.

Gantz's Model 28739..
Jas. Skirving.

Rambler 21195.
E. Z. Russell.

Nebraska Queen 43010.
E. Z. Russell.

Dayton May 71100....
T. E. Fristoe.

Grover 12037.
D. Nauman.

Melva A. 25488.
Wm. F. Stufft.

92026
Coral

Farrowed May 4 1904
Litter, 10; 5 boars and 4 sows raised.
Bred by Chas. Strouse, Mazon, Ill.
Sold to G. W. Kilpatrick, Essex, Ill.

Roderic 13149a .....
Thos. Bennett.

Director 10899.
Thos. Bennett.

Edmonia 24296.
McDaniel & Son.

Villa V. 70034.....
Chas. Strouse.

Warren Wonder 12249.
O. Walter & Co.

Ollie Red 29288.
T. W. Stoner & Son.

92028
Goldie

Farrowed May 2 1904.
Litter, 9; 5 boars and 4 sows raised.
Bred by Chas. Strouse, Mazon, Ill.
Sold to W. G. Kilpatrick, Essex, Ill.

Roderic 13149a .....
(See above.)

Korah A. 70036 .....
Chas. Strouse.

Warren Wonder 12249.
O. Walter & Co.

Ollie Red 29288.
T. W. Stoner & Son.

92030
Fanny Fern

Farrowed June 1 1904.
Litter, 10; 2 boars and 6 sows raised.
Bred by T. W. Stoner & Son, Henry, Ill.
Sold to Chas. Strouse, Mazon, Ill.

Top Notcher's Rival 13593a
R. C. Watt.

Top Notcher 8803.
S. E. Morton & Co.

Cedar Belle II 22602.
R. C. Watt.

Gay Lady 22792a
Geo. W. Stoner.

Rossville Prince 5481.
Thos. Bennett.

Lunett 14206.
T. W. Stoner.

92032 My Lady Same.

92034
Princess Marie

Farrowed Apr. 3 1904.
Litter, 11; 4 boars and 4 sows raised.
Bred by T. W. Stoner & Son, Henry, Ill.
Sold to Chas. Strouse, Mazon, Ill.

Stoner's Improver 22641
J. D. Nidlinger.

Echo King 18415.
J. D. Nidlinger.

Topsy 43852.
J. D. Nidlinger.

Proud Lady 36444
T. W. Stoner & Son.

He's A Hero 11743.
Roberts & Son.

Gay Lady 36442.
G. W. Stoner.

92036 Steinmeyer's Choice

Farrowed Jan. 29 1904.
Litter, 8; 4 boars and 2 sows raised.
Bred by John W. Jones, Delphos, Kan.
Sold to H. W. Steinmeyer, Volland, Kan.

Fancy Jumbo 17163
H. B. Louden & Son.

Jumbo Red 7973a.
S. E. Morton & Co.

Carrie C. 35418.
H. B. Louden & Son.

Fancy Duchess II 62264
John W. Jones & Son.

Fancy Wonder 14405.
O. Walter & Bro.

Fancy Duchess 44968
W. A. Hostetler.

92038
Bessie H. Neill

Farrowed Sept. 20 1903.
iLtter, 10; 5 boars and 5 sows raised.
Bred by J. F. Chandler, Frankfort, Kan.
Sold to H. W. Steinmeyer, Volland, Kan.

Royal Victor 16291
J. C. Day & Son.

Yukon Chief 5045.
A. P. McMillan.

Elk Pansy 9592.
William Stufft.

Hunt's Model 34052
J. O. Hunt.

Long Jim 6847.
Chas. Dorr.

Missouri Girl 15066.
S. R. Murphy.

82040
Best Susan

Farrowed Dec. 16 1902.
Litter, 7; 3 boars and 4 sows raised.
Bred by H. W. Steinmeyer, Volland, Kan.
Sold to J. C. Starr, Madison, Kan.

Golden King 15461
Peter Blocher.

Big Joe 7363.
J. C. Leach.

Red Queen 20980.
O'Brien Bros.

Susan's Choice 45314
C. Voge Jr.

Jim Orr 9251a.
J. M. Orr.

Susan's Best 21700a.
A. F. Andrews.

92042
Oscar's Choice

Farrowed Mar. 10 1904.
Litter, 12; 6 boars and 4 sows raised.
Bred by H. W. Steinmeyer, Volland, Kan.
Sold to Oscar Jackson, Alma, Kan.

Union Chief 18841....
Chas. G. Voge.

Chief Union 17605.
Chas. G. Voge.

Susan's Choice 45314.
G. Chas. Voge.

Lilly 46780 .....
H. W. Steinmeyer.

Corrector 18837.
G. Trott.

Blanch C. 37028.
J. U. Howe.

92044
Bina Lee

Farrowed Apr. 24 1904.
Litter, 8; 1 boar and 6 sows raised.
Bred by A. A. Howell, Paris, Mo.

Kean's Model 24101...
J. D. Stevenson.

Oom Paul's Baby 12697
W. L. Addy.

Panda Rosa 25834.
James Gibson.

Red Fancy 43822.....
L. Montgomery.

Rob Roy 12675.
Wm. Godby.

Red Baby 22048.
Walker Bros.

92046 Anna Bell Same.

92048 Madam Howell Same. Sold to A. Redding, Paris Mo. Resold to Howell Bros., Paris, Mo

92050
Clara B.

Farrowed Oct. 1 1903.
Litter, 7; 4 boars and 3 sows raised.
Bred by W. R. Bennethum, Madrid, Ia.

Clark 18275 .....
N. P. Clark.

Hiram 13313.
N. P. Clark.

Rose C. 17396.
N. P. Clark.

Polk Girl 34254.....
B. A. Shafer.

Waneta Hub 8215.
Wm. Danley.

Sunshine 12274.
O. S. West.

92052
Lena P.

Farrowed Oct. 1903.
Litter, 7; 1 boar and 4 sows raised.
Bred by W. R. Bennethum, Madrid, Ia.

Clark 18273 .....
(See above.)

Red Bess 34252 .....
B. A. Shafer.

Waneta Hub 8215.
Wm. Danley.

Waneta's Bell II 23222.
B. A. Shafer.

92054
Matilda A.

Farrowed Apr. 12 1904.
Litter, 11; 1 boar and 2 sows raised.
Bred by H. L. Clevenger, Hamilton, Mo.

Improver II 13365 ...
O. S. West.

Duroc King 7327a.
Ira VanAusdal.

Red Perfection 17704a.
J. H. Lathrop.

Bertha B. 68554 .....
Bowman & Fitch.

Red Chief I Am 15233.
Smith Brown.

Parnell B. 34988.
Bowman & Fitch.

92056

Clover Leaf Queen

Farrowed May 13, 1904
Litter, 7; 5 boars and 2 sows raised.
Bred by William Rudy, Smithton, Mo.

Orion Chief 28183.... Maley & Co.
- Orion 5293. N. P. Clark.
- Dones 61206. Manley & Co.

Little Surprise 69120.. William Rudy.
- Surprise 10817. G. W. Trone.
- Clover Leaf II 34166. C. R. Doty.

92058 Clover Leaf Bess Same.

92060

Senator XV

Farrowed Apr. 24, 1904
Litter, 10; with 8 pigs raised.
Bred by William Jones, Hastings, Neb.
Sold to S. Schultd, Kenesaw, Neb.

North's Choice 23513.. C. H. Crocker & Son.
- A.'s Perfection 12603. A. Shannon.
- Sunflower A. 37462. C. H. Crocker & Son.

Addie C. 74468..... C. H. Crocker & Son.
- Edward VII 23061. C. H. Crocker & Son.
- Addie II 27556. C. F. Timmons.

92062

Sensation Wonder

Farrowed Apr. 8, 1904.
Litter, 9;
Bred by William Jones, Hastings, Neb.
Sold to S. Schultz, Kenesaw, Neb.

Primus 26613 ..... W. F. Blackman.
- Improver II 13365. O. S. West.
- Nebraska Pride 53010. Bowman & Fitch.

Sara 76248 ..... W. A. Jones.
- Highland Chief 19199. Jacob Kline.
- Alexandria 38818. C. H. Crocker & Son.

92064

Fancy

Farrowed May 16, 1904
Litter, 9; 5 boars and 4 sows raised.
Bred by J. A. Teter, Remington, Ind.
Sold to William Warne, Seafield, Ind.

Top Notcher Again 29205. R. C. Watt.
- Top Notcher 23335. S. E. Morton & Co.
- Cedar Vale Queen II 20266a. R. C. Watt.

Renselaer Belle 71824. C. W. May.
- Mayor 13849. T. W. Stoner & Son.
- Nellie IV 36210. Ellis Jones.

92066

Senator Alice

Farrowed Apr., 1904.
Litter, 9; 3 boars and 5 sows raised.
Bred by Manley & Co., Lyons, Neb.
Sold to A. W. Barr, Lyons, Neb.

Proud Advance 13549. Johnston Bros. & Newkirk.
- Adavnce 11309. J. M. Morrison.
- Lucy D. II 18106. Geo. Duffus.

Princess Paulina 79168. Manley & Co.
- Orion 5293. N. P. Clark.
- Maudie's Best 61208. Manley & Co.

92068

Lucille

Farrowed Mar. 7, 1904.
Litter, 13; 5 boars and 6 sows raised.
Bred by Manley & Co., Lyons, Neb.
Sold to Williard Robins, Lyons, Neb.

Dandelion 12165 ..... Manley & Co.
- Dandy Jim 9387. Wm. Roberts.
- Dakota Lady 20750. L. A. Larson.

Iowa Queen 33220.... O. E. Osborn.
- Roosevelt 7599. H. B. Louden & Son.
- Nora VI 16456. O. E. Osborn.

92070
Lucionia

Farrowed Sept. 7, 1903.
Litter, 7; 2 boars and 4 sows raised.
Bred by Manley & Co., Lyons, Neb.
Sold to E. F. Manley, Little Valley, N. Y.

Dandelion 12165 .....
(See above.)

Iowa Queen 33220....
O. E. Osborn.

Roosevelt 7599.
H. B. Louden & Son.

Nora VI 16456.
O. E. Osborn.

92072
Molly Page

Farrowed Apr. 20, 1904
Litter, 9; 3 boars and 5 sows raised.
Bred by Isaac Lincohe, Aberdeen, S. D.
Sold to Geo. D. Lewis, Tulare, S. D.

Pator 10901a .....
Wm. Roberts & Son.

Ollie 24858a .....
Isaac Lincohe.

Frank 10075a.
J. W. Stribling.

Anna Roberts 21274a.
W. Roberts & Son.

Ordway 9845a.
S. E. McCullough.

Aberdeen Belle 22874a.
Jas. H. Shepard.

92074
Columbus Bell

Farrowed Nov. 21, 1902
Litter, 7; 2 boars and 4 sows raised.
Bred by E. H. Gifford, Lewiston, Neb.
Sold to J. B. Geitzen, Columbus, Neb.

Corrector 10497 .....
Geo. W. Seckman.

Lady Gifford 47598...
Will Cruse.

M. D. LaFayette 8419a.
Thos. Bennett.

Gold Dust Queen 16488.
Geo. W. Seckman.

Elpaso Gem 5581.
J. S. Stonebraker.

Elsie 25136.
W. C. Shinn.

92076
Miami Belle

Farrowed Apr. 1, 1905.
Litter, 7; 2 boars and 5 sows raised.
Bred by A. D. Gleason, Columbus, Kan.
Sold to C. E. Horton, Miami, I. T.

Dexter G. 36841.....
S. P. & C. M. Carr

Ida Gleason 46976....
Lewis Hauf.

Red Prince 8915.
H. F. Hoffman.

Flora D. II 32500.
S. P. & C. M. Carr.

Brian Hosler 9213.
Walker Bros.

Lewis Lady 19012.
J. C. Jay.

92078 Red Bird

Same.

92080 Red Queen

Same.

92082 Sandy

Same.

92084 Red Miami

Same.

92086

West Fork Lady

Farrowed Mar. 11, 1905
Litter, 16; 9 boars and 5 sows raised.
Bred by Edmonds, Shade & Co., Kingsley, Ia.
Sold to W. H. Ritcha, Bronson, Ia.

Royal Plummer 21015. — C. Folgate.
- Layton 10633. — A. G. Solway.
- Bluch 11348. — C. Folgate.

Royal Bess II 83252.. — Edmonds, Shade & Co.
- American Royal 15453. — McFarland Bros.
- Bessie Lee 54346. — A. B. Wingerd.

92088 West Fork Queen Same. Sold to same.

92090 West Fork Nell Same.

92092 West Fork Maid Same.

92094 West Fork Bess Same.

92096

Cora

Farrowed Apr. 14, 1904
Litter, 7; 5 boars and 2 sows raised.
Bred by John S. Cotter, Sabula, Ia.
Sold to H. H. McGoughy Viola, Ill.

Illinois Lad 26019.... — William H. Ashdown.
- Hopeful 16325. — W. S. Penn.
- Matilda 62570. — W. H. Ashdown.

Lady Janet 68986 .... — John S. Cotter.
- Pipestone 16375. — Walter Bell.
- Lena B. 62596. — John S. Cotter.

92098 Sally Same. Sold to H. H. McGaughy, Viola, Ill.

92100

Trixy

Farrowed Apr. 29, 1904
Litter, 7; 3 boars and 1 sow raised.
Bred by Frank Kean, Mt. Pleasant, Ia.
Sold to H. H. McGaughy Viola, Ill.

Kean's Model 24101... — J. D. Stevenson.
- Oom Paul's Baby 12697. — W. L. Addy.
- Panda Rosa 25834. — James Gibson.

Lady Viola 66110. .... — Frank Kean.
- Iowa King 15167. — Thos. Bennett.
- Flossie 30750. — Welch Bros.

92102

Red June

Farrowed Mar. 24, 1904
Litter, 6; 2 boars and 4 sows raised.
Bred by B. A. Shafer, Sanborn, Iowa.
Sold to H. H McGaughy Viola, Ill.

Waneta Model 21663.. — Geo. Gilliland.
- King George 14071. — C. F. Baker.
- Pocahontas 35206. — Geo. Gilliland.

Sally Waneta II 74044. — B. A. Shafer.
- Duroc King, Jr. 16293. — Harmon Gruver.
- Sally Waneta 32442. — N. Roghair.

92104

Ohio Anna S.

Farrowed Mar. 28, 1904
Litter, 12; 4 boars and 5 sows raised.
Bred by Cantine Bros. & Stevenson, Quimby, Ia.
Sold to H. H McGaughy Viola, Ill.

Tolstoy 12533 ..... — H. F. Hoffman.
- Hugh Tucker 8963. — N. P. Clark.
- Favori 10938. — H. F. Hogman.

Ohio Anna D. 56404.. — H. L. Cantine.
- Pericles Chief 6181. — H. F. Hoffman.
- Ohio Anna VIII 24200. — Wm. Roberts & Son.

92106

Fuscia V.

Farrowed Sept. 5, 1903.
Litter, 12; 4 boars and 6 sows raised.
Bred by C. P. VanDoren Chatham, Ill.
Sold to P. J. Schonen, Summerfield, Ill.

Perfection V 10373a... D. W. Brown.
- Sensation 7393a. L. Moorman.
- Gata 20854a. Lorton.

Fuscia 21142a ..... C. P. VanDoren.
- Best 8033. J. W. Killam.
- Jenny O. K. 13948a. T. W. Stoner.

92108

Gipsy Queen

Farrowed Apr. 17 1903.
Litter, 10; 6 boars and 4 sows raised.
Bred by L. R. Kuney, Adrain, Mich.
Sold to R. J. Henderson, Adena, Ohio.

Referee L 7961a..... W. M. Fincle.
- Referee 5951a. W. M. Fincle.
- Miss Morton 16424a. S. E. Morton & Co.

Wood's Choice 24660.. L. R. Kuney.
- Prince Adrain 2611. J. S. Stonebraker.
- Lenawee Girl 17576a. Q. McBride.

92110

Watsie B.

Farrowed Mar. 5 1904.
Litter, 9; 5 boars and 3 sows raised.
Bred by Watson Bros., Creston, Ia.
Sold to E. M. Bonney, Greenfield, Ia.

Predominator 27543 .. Thos. L. Maxwell.
- Max Welton 14313. J. D. Stevenson.
- Glenellen 37866. W. F. Maxwell.

Belle Onward II 55744 S. F. McGee.
- Agitator II 10607. Wm. Godby.
- Onword Belle 27422. U. F. Baker.

92112

Crissie

Farrowed Apr. 19 1904.
Litter, 8; 5 boars and 2 sows raised.
Bred by E. J. Ewing, Greenfield, Ia.
Sold to E. M. Bonney, Greenfield, Ia.

Christopher 29715 ... Christ. Frank.
- Dandy Jim 17037. West McDowell.
- Nettie 40384. O. N. Woody.

Jessie V. 73364..... E. J. Ewing.
- Ho Boy 24957. E. D. Harris.
- Seocnd Rose 59206. J. D. Edwards.

92114

Clarie C.

Farrowed Aug. 20 1904.
Litter, 11; 6 boars and 4 sows raised.
Bred by Lourance Bros. Taylorville, Ill.

Captain R. 25755 ..... Edmonds, Shade & Co.
- American Royal 15450. McFarland Bros.
- Alma 57244. A. B. Wingerd.

Lady Cad 44892 ..... Lourance Bros.
- Comet 9483. J. B. Hyde & Son.
- Lady Grace 28446. Lourance Bros.

92116 Velma Mac Same.

92118

Elnore

Farrowed Sept. 12 1904.
Litter, 9; 4 boars and 5 sows raised.
Bred by J. O. Kerfoot, Elizabethtown, Ky.

Model Boy 22023.....
J. O. Kerfoot.

Unk Unk Wee Wee 13058.
L. A. Davis.
Dolly Verden 46158.
L. A. Davis.

Red Rose 62810 .....
J. O. Kerfoot.

Ky. Gold Bug 9127a.
A. W. Harris & Son.
Peerless Pride 60574.
Jno. Kraft.

92120 Brooksey Same.

92122

Fearless Wonder

Farrowed Feb. 23 1902.
Litter, 8; 6 boars and 1 sow raised.
Bred by Dice & Garber, Beaver Crossing, Neb.

Trone's Wonder 10339
G. W. Trone.

Gold Finch 7549.
F. F. Failor.
Trone's Best 10076.
G. W. Trone.

Fearless Footsteps 24230 .....
Dice & Garber.

Scarlet Medium 6563.
W. L. Addy.
Lady Lee 19820a.
J. B. Barnes & Son.

92124

Swartz's Choice

Farrowed May 10 1903.
Litter, 10; 3 boars and 7 sows raised.
Bred by C. L. Schwartz Utica, Neb.
Sold to John Welty, Gresham, Neb.

Red Jumbo 19747.....
H. B. Louden & Son.

Jumbo Red 7973.
S. E. Morton & Co.
Modesty II 8516.
F. F. Failor.

Dorthea 64586 .....
Dice & Garber.

Trone's Wonder 10339.
G. W. Trone.
Maggie Murphy 16976.
W. J. Lanyon.

92126

Lady Mack Jewell

Farrowed Mar. 1 1904.
Litter, 11; 1 boar and 7 sows rased.
Bred by W. C. Wickes, Manilla, Ia.
Sold to J. H. Lage, Manning, Ia.

Pilot 12075 .....
J. W. Stribling.

Marti 4895a.
J. H. Lathrop.
Netta VI 16878.
J. W. Stribling & Son.

Lady Mack 36808 ....
O. E. Osborn.

Elmo 7175.
J. W. Stribling & Son.
Mack's Best 11878.
O. E. Osborn.

92128 Mary Ann Same.

92130

Betsy

Farrowed Apr. 3 1904.
Litter, 8; 3 boars and 5 sows raised
Bred by E. J. Compton, Newell, Ia.

Steele's Choice 32583..
B. A. Samuelson.

Colonel K. 11089.
M. J. Palmer.
C. Favorite 40494.
A. J. Clausen.

Topsy Girl 80356 .....
J. C. Blair.

Beuna Vista 22817.
L. J. Owen.
Andree B. 38926.
E. W. Stetson.

92132
Miss Prim

Farrowed Apr. 28 1903.
Litter, 6; 2 boars and 4 sows raised.
Bred by J. C. Blair, Newell, Ia.

Beuna Vista 22817 ...
L. J. Lorton.
- Warren 14575. B. F. Spencer.
- Madge 34646. Geo. Duffus.

Andree B. 38926 .....
E. W. Stetson.
- Bleak Dale 16261. Geo. Duffus.
- Lucy D. IV 25734. Geo. Duffus.

92134
Coon River Belle

Farrowed May 4 1903.
Litter, 5; 2 boars and 3 sows raised.
Bred by J. C. Blair, Newell, Ia.

Beuna Vista 22817 ...
(See above.)

Adella B. 38930 .....
E. W. Stetson.
- Bleak Dale 16261. Geo. Duffus.
- Elbena B. D. 38906. E. W. Stetson.

92136
Annie

Farrowed Apr. 8 1904.
Litter, 10; 5 boars and 2 sows raised.
Bred by McFarland Bros., Sedalia, Mo.
Sold to J. C. Gallatin, Chillicothe, Mo.

II Climax 23361.....
McFarland Bros.
- Climax D. 14431. C. R. Doty.
- Windsor 22120a. Thos. Bennett.

Ama 49660 .....
McFarland Bros.
- Surprise 10817. G. W. Trone.
- Nelly W. 30040. O. Walter & Co.

92138
Ora

Farrowed Aug. 30 1904.
Litter, 9; 3 boars and 4 sows raised.
Bred by J. C. Gallatin, Chillicothe, Mo.

Iowa King 29521 ....
A. B. Wingerd.
- Ohio King 19811. Ira Jackson.
- Lady V. 58782. A. B. Wingerd.

Queen III 72800 .....
J. C. Gallatin.
- Sambo J. 21481. S. W. Jordan.
- Gallatin Queen 25934. J. L. Zumbro.

92140
Roxy

Farrowed Sept. 14 1904
Litter, 12; 3 boars and 4 sows raised
Bred by Wm. A. May, Blue Hill, Neb.
Sold to Wm. Karr, Blue Hill, Neb.

Sir Basil 16641 .....
W. W. Hogate.
- Glenwood King 7897. S. L. May.
- Prairie Queen 25864. W. W. Hogate.

Roxanna 33260 .....
Wm. A. May.
- Nugget 6065. W. J. Matheney.
- Naoma 13458. H. Schnurr.

92142 Cropsey

Same.

92144
My Choice

Farrowed Apr. 4 1904.
Litter, 10; 4 boars and 6 sows raised.
Bred by T. L. Livingston, Burchard, Neb.
Sold to Wm. A. May, Blue Hill, Neb.

Young Grant 11515a..
Carl Hansen.
- Grant 10331a. C. Hansen.
- Sophie 25164. C. Hansen.

Pauline 72966 .....
T. L. Livingston.
- Paul Finch 14733. McFarland Brothers.
- Perfect West 50590. O. S. West.

92146

Belle DeSoto

Farrowed Mar. 7 1904.
Litter, 13; 2 boars and 5 sows raised.
Bred by Wm. A. May, Blue Hill, Neb.
Sold to Wm. Schull, Blue Hill, Neb.

Regulator 24223 .....
H. B. Louden & Son.

DeSoto 15155.
C. Folgate.

Billie Marti 44594.
H. B. Louden & Son.

Roxanna 33260 .....
Wm. A. May.

Nugget 6065.
W. J. Matheney.

Namma 13458.
H. Schunur.

92148

Moode

Farrowed July 2 1904.
Litter, 11; 1 boar and 2 sows raised.
Bred by Wm. A. May, Blue Hill, Neb.
Sold to Wm. Schull, Blue Hill, Neb.

Regulator 24223 .....
(See above.)

Wonder 51340 .....
Bowman & Fitch.

Advance 10697.
D. W. Brown.

Victor's Banner 15760.
Ed Clifford.

92150

Belle

Farrowed June 4 1904.
Litter, 4; 1 boar and 3 sows raised.
Bred by T. L. Trowbridge, Blue Hill, Neb.
Sold to Walter Scott, Blue Hill, Neb.

Improver II 20781 ....
Bowman & Fitch.

Improver II 13365.
O. S. West.

Our Choice 34990.
G. C. Stufft.

Thelma T. 51346.....
W. W. Hogate & Son.

Higgins' Hero 11889.
Bowman & Fitch.

Ideal 29522.
W. W. Hogate.

92152

Millie

Farrowed June 23 1903
Litter, 10; 1 boar and 3 sows raised.
Bred by O. W. McLennan, Bonham, Tex.
Sold to J. S. Fulton, Sherman, Tex.

Red Bob 13851 .....
Boyd & Hodges.

Red Ike W. 7709.
Miss Jennie West.

Lady Wocott 17840.
J. F. Calvin.

Winnie 23286 .....
O. W. McLennan.

Windom 3355.
Nat Edmonson.

Sallie Brown 19610a.
R. S. Kinney.

92154

Rachel F.

Farrowed Apr. 12 1903.
Litter, 8; 2 boars and 5 sows raised
Bred by A. F. Warwick, Hartwick, Ia.
Sold to J. L. McIlrath, Hartwick, Ia.
Resold to Russell Roberts, Brooklyn, Ia.

Choice Goods 14285...
J. A. Bangham.

Orion Rival 6239.
C. W. & Wm. Reed.

Mabb 15394.
S. E. Morton & Co.

Warwick's Pet 50074..
J. W. Stribling & Son.

Lord Minto 8767a.
C. P. VanDoren.

Maud S. 21806.
J. W. Stribling & Son.

92156

Rachel R.

Farrowed Apr. 7 1903.
Litter, 9; 4 boars and 3 sows raised.
Bred by A. F. Warwick, Hartwick, Ia.
Sold to Russell Roberts, Brooklyn, Ia.

Choice Goods 14285 ...
(See above.)

Lydia 56276 .....
J. W. Stribling & Son.

Lord Minto 8767a.
C. P. VanDoren.

Maud S. 21806.
J. W. Stribling

92158

Lady Gay

Farrowed May 2 1904.
Litter, 10; 5 boars and 4 sows raised.
Bred by S. J. Butts, Mason City, Ia.
Sold to Will Flora, Green, Iowa.

Iowa Farmer 24225 ..
S. P. Freed.

Cantine Boy 16319.
S. P. Freed.

Woodland Lady 53346.
S. P. Freed.

Manda E. 48568.....
S. P. Freed.

Express 8923.
C. M. Butts & Son.

Manda B. 11842.
A. C. Williams.

92160 Manda May Same. Sold to Silas Maxon, Marble Rock, Ia.

92162

Lottie

Farrowed Apr. 4 1903.
Litter, 5; 5 sows raised
Bred by L. T. Cudney, Marquette, Neb.
Sold to L. B. Hissock, Marquette, Neb.
Resold to John B. Geitzen, Columbus, Neb.

Pewabic 36977 .....
S. E. Morton & Co.

S. E.'s Col. 7755a.
S. E. Morton & Co.

Col. M. Variety II 19606a.
S. E. Morton & Co.

Dora 83320 .....
L. T. Cudney.

Grant 9865.
Geo. Briggs & Son.

Red Rose 11632.
S. N. Hickman.

92164

Red June

Farrowed Sept. 29 1904.
Litter, 8; 3 boars and 5 sows raised.
Bred by C. G. Canfield, Bryan, Okla.
Sold to W. E. Fay, Maramec, Okla.

Little Joe 19641 .....
Peter Blocher.

Big Joe 7363.
J. C. Leach.

Madam 23932.
Newton Bros.

Goldie S. 8427 .....
E. L. Young.

Red Dean 18635.
E. L. Young.

Dora T. 47852.
E. L. Young.

92166 Red Ant Same.

92168

Fancy

Farrowed May 15 1904.
Litter, 12; 3 boars and 5 sows raised.
Bred by J. B. Farr, East Lynne, M o.
Sold to J. E. Brasfield, Garden City, Mo.

Governor 28097 .....
H. T. Bates.

Sneed's Champion 14867.
Harry Sneed.
Dora K. 38402.
H. C. Lyon.

Belle Star 63556 .....
R. H. Brown.

Sneed's Champion 14867.
Harry Sneed.
Etta B. 24386.
R. F. Barron.

92170

Pet

Farrowed May 15 1904.
Litter, 12; 3 boars and 5 sows raised.
Bred by J. B. Farr, East Lynne, Mo.
Sold to J. E. Brasfield, Garden City, Mo.

Governor 28097 .....
(See above.)

Belle Star 63656 .....
R. H. Brown.

Sneed's Champion 14867.
Harry Sneed.
Etta B. 24386.
R. F .Barron.

92172
Oblong Belle

Farrowed Sept. 8 1904.
Litter, 10; 5 boars and 5 sows raised.
Bred by I. P. Stratton, Oblong, Ill.
Sold to Gust Schriber, Cleveland, Wis.

Ray Wilkes 20499 .... W. L. Bonnett.
- Red Cloud B. 5971. A. J. French.
- Rhoda 13344. Wm. Roberts.

Gypsie Queen 70472... L. J. Baynes.
- Red King 23521. Harmon Gruver.
- Crimson Blossom 57500. J. B. Hilligoss.

92174 Princess B. III Same.

92176 Princess B. 2nd Same.

92178
Princess B. 1st

Farrowed June 20 1903
Litter, 9; 3 boars and 5 sows raised.
Bred by E. C. Harrison, Fostoria, Ia.
Sold to J. W. Pittman, Lohrville, Ia.

Prince B. 18175..... Will Banks.
- Prince Marti 4739. J. W. Stribling & Son.
- Blonde Betty III 10596 Will Banks.

Harrison's Tide 61282. E. C. Harrison.
- Mohawk 8301. J. W. Stribling & Son.
- Pearl 22902. E. C. Harrison.

92180 Queen of Alderwood

Farrowed May 28 1904.
Litter, 10; 3 boars and 5 sows raised.
Bred by M. H. Davis, Dodge Center, Minn.
Sold to F. S. Vanderhyde, West Concord, Minn.

Defiance 12377 ..... Will Banks.
- Alert 6247. Wm. Fontaine & Son.
- The Princess 15740. Will Banks.

Alderwood's Pride 40652 ..... M. H. Davis.
- Old Business 7555. Will Banks.
- Maid D. 31858. M. H. Davis.

92182
Queen of Iowa

Farrowed Mar. 11 1904.
Litter, 8; 4 boars and 3 sows raised.
Bred by Clyde H. Smith Riceville, Iowa.
Sold to F. S. Vanderhyde, West Concord, Minn.

Reliance 26139 ..... W. W. Wheeler.
- Majestic 16643. W. L. Willey.
- Lady Alice 19000. M. E. Edwards.

Dorothy 70390 ..... C. H. Smith.
- Clover Leaf Hero 20083 B. A. Shafer.
- Goldie R. 49042. C. H. Smith.

92184
Daisy Duroc

Farrowed June 10 1904.
Litter, 12; 8 boars and 4 sows raised.
Bred by P. A. Paulson, Worthington, Minn.
Sold to Wm. Morrow, Ocheyedan, Ia.

King Duroc II 17543.. T. E. Bly.
- King Duroc 7859. West & Salisbury.
- Mary 23320. T. E. Bly.

Indian Queen 46082... P. A. Paulson.
- Gold Prince 9441. H. L. Cantine.
- Prairie Belle 28568. T. E. Bly.

92186

Ever Red

Farrowed June 17 1904
Litter, 13; 7 boars and 6 sows raised.
Bred by P. A. Paulson, Worthington, Minn.
Sold to Wm. Morrow, Ocheyedan, Ia.

King Duroc II 17543.. (See above.)

Prairie Belle 28568 .. T. E. Bly.

Butler's Chief 6187. Wm. Fraker.

Crimson Chief 20898. T. E. Bly.

92188

Jenney

Farrowed May 12 1904.
Litter, 11; 5 boars and 4 sows raised.
Bred by P. A. Paulson, Worthington, Minn.
Sold to Wm. Morrow, Ocheyedan, Ia.

King Duroc II 17543.. (See above.)

Beauty C. 46084 ..... P. A. Paulson.

Gold Prince 9441. H. L. Cantine.

Prairie Belle 28568. T. E. Bly.

92190 Mary C. Same.

92192

Marshall Pride

Farrowed Nov. 9, 1903.
Litter, 7; 3 boars and 4 sows raised.
Bred by W. F. Garrett, Portis, Kan.
Sold to R. B. Marshall, Willard, Kan.

Garrett's Orion 23475. Manley & Co.

Fantassa II 69566..... W. Garrett.

Orion 5293. N. P. Clark.

Portis Belle 46396. Manley & Co.

Prince Eric III 13968. W. W. Hogate.

Fantassa 21384. T. L. Livingston.

92194

Susan

Farrowed Apr. 4 1904.
Litter, 11; 3 boars and 4 sows raised.
Bred by A. L. Sperry, Ulysses, Neb.

Col. of Seward 25207.. E. P. Brown.

Perfection 70670. A. L. Sperry.

Western Breeder 19525. Dice & Garber.

M. V. Hyt. E. P. Brown.

A. L. Sperry 16633. John Maur.

Irish Lass 39650. John Maur.

92196 Sally Same.

92198 Martha Same.

92200

Hattie K.

Farrowed Apr. 21 1904
Litter, 7; 2 boars and 4 sows raised.
Bred by A. D. Sperry, Ulysses, Neb.

Col. of Seward 25207.. E. J. Brown.

Myrtle 70678 ..... John Maur.

Western Breeder 19523. Dice & Garber.

M. V Hyt 34224. E. J. Brown.

Red Beard 20355. Thos. Bennett.

Good Lass 52506. John Maur.

92202 Pet Same.

92204

Carry

Farrowed Apr. 6 1904.
Litter, 6; 1 boar and 3 sows raised.
Bred by A. B. Sperry, Ulysses, Neb.

Col. of Seward 25207..
(See above.)

Beard Queen 70680....
John Mauer.

- Red Beard 20355. Thomas Bennett.
- Good Lass 52506. John Maur.

92206 Floy Same.

92208

Ollie

Farrowed Apr. 6 1904.
Litter, 6; 1 boar and 3 sows raised.
Bred by A. D. Sperry, Ulysses, Neb.

Col. of Seward 25207..
(See above.)

Beard Queen 70680....
John Maur.

- Red Beard 20355. Thos. Bennett.
- Good Lass 52506. John Maur.

92210

Ophelia

Farrowed June 12 1904.
Litter, 8; 4 boars and 1 sow raised.
Bred by A. D. Sperry, Ulysses, Neb.

Col. of Seward 25207..
(See above.)

Miss Daisy 7672 .....
John Maur.

- Bow to Me 16953. Bowman & Fitch.
- Browney 52514. John Maur.

92212

Rilly

Farrowed Apr. 19 1904.
Litter, 7; 5 boars and 2 sows raised.
Bred by A. D. Sperry, Ulysses, Neb.

Col. of Seward 25207..
(See above.)

Pearl of Dawn 70668..
A. D. Sperry.

- A. D. Sperry 15633. John Maurer.
- Irish Lass 39650. John Maur.

92214

Louisa

Farrowed June 12 1904.
Litter, 7; 2 boars and 2 sows raised.
Bred by A. D. Sperry, Ulysses, Neb.

Col. of Seward 25207..
(See above.)

Irish Lass 39650 .....
John Maur.

- Rusher 12765. W. H. Roush.
- Miss Mohony 35338. Pat Maloney.

92216
Christine

Farrowed Apr. 7 1902.
Litter, 6; 4 boars and 2 sows raised.
Bred by S. D. Newton, Hale, Mo.
Sold to S. M. Evans, Hale, Mo.

Hawthorn 8677 ..... J. L. Condron.
- Murphy 6477. S. R. Murphy.
- Miss Davis 11064. J. B. Davis.

Neva 20668 ..... J. L. Condron.
- Sir Lunfel 2947. J. M. Stonebraker.
- Pauline 5224. J. L. Condron.

92218
Elsie

Farrowed Apr. 20 1903.
Litter. 8; 3 boars and 5 sows raised.
Bred by S. M. Evans, Hale, Mo.

Comet 19979 ..... J. L. Condron.
- Chief's Rival 10295. J. L. Condron.
- Iris 29374. J. L. Condron.

Ethel O. 48622 ..... J. L. Condron.
- Chief Model 6227. A. F. Russell.
- Belle J. R. 37566. J. L. Condron.

92220
Village Belle

Farrowed Feb. 22 1904.
Litter, 11; 1 boar and 8 sows raised.
Bred by S. M. Evans. Hale, Mo.
Sold to S. H. Newton. Hale, Mo.

Comet 19979 .....
(See above.)

Christine 92216 ..... S. H. Newton.
- Hawthorn 8677. J. L. Condron.
- Neva 20668. J. L. Condron.

92222 Orange Belle Same.

92224
Bertha

Farrowed Mar. 12 1905
Litter, 9; 4 boars and 3 sows raised.
Bred by J. H. Davis. Chillicothe, Mo.
Sold to C. Brockman, Brookfield, Mo.

Jewell 16599 ..... J. D. Stevenson.
- Silver Dick 1619. N. P. Clark.
- Maud R. 16894. W. H. Taylor & Son.

Sweet Beauty 35640.. J. L. Condron.
- Allen Scoville 8679. Wm. Roberts & Son.
- Belle's Rival 23936. J. L. Condron.

92226 Anna Same.

92228
Naun

Farrowed Apr. 8, 1904.
Litter, 6; 3 boars and 3 sows raised.
Bred by D. M. Trott, Albiline, Kan.
Sold to H. Baughman, Burrton, Kan.

Elevator 21989 ..... D. M. Trott.
- Ben Bolt 9615. H. T. Paugh.
- Rose Ruby 22722. D. Trott.

Miss Bravo C. 64194.. D. M. Trott.
- Bravo Champion 14371 D. Trott.
- Red Pearl 10982. D. Trott.

92230 Siss Same.

92232
Lady

Farrowed Apr. 19 1904.
Litter, 13; 3 boars and 1 sow raised.
Bred by D. M. Trott, Abiline, Kan.
Sold to H. Baughman, Burrton, Kan.

Elevator 21989a ..... D. M. Trott.
Ben Bolt 9615. H. T. Peugh.
Rosa Ruby 22722. D. Trott.
Miss Bigbone E. 64192 D. M. Trott.
Bigbone Chief 16749... D. M. Trott.
Miss Abiline 22716. J. U. Howe.

92234
Daise F.

Farrowed Mar. 30 1904.
Litter, 8; 2 boars and 2 sows raised.
Bred by Harrison Gilbert, Prairie City, Ia.
Sold to Chas. D. Johnson, Prairie City, Ia.

Gilbert Choice 22671.. O. E. McBride.
Clarkie 15815. N. P. Clark.
Clover Leaf 17208. O. E. McBride.
Tody G. 72190..... Harrison Gilbert.
Robert 15943. M. J. Kaldenburg.
Bell Stetson 49592. C. A. Maxwell.

92236 Daise H. Same.

92238
Katie C.

Farrowed Mar. 10 1903.
Litter, 10; 3 boars and 4 sows raised.
Bred by Solon Ellmaker & Son, Batavia, Ia.
Sold to W. E. Chandler & Son, Fairfield, Ia.

Folly Boy 16027..... G. VanPatten.
Van's Perfection 11571. G. VanPatten.
Betsy Maid 30392. G. VanPatten.
Verl 41164 ..... Solon Ellmaker & Son.
Marous 11435. W. L. Bonnett.
Leonia W. 12296. Wallace Bros.

92240 Martha C. Same. Sold to same.

92242 May C. Same. Sold to same.

92244
Doolinie

Farrowed Apr. 5 1903.
Litter, 7; 4 boars and 3 sows raised.
Bred by Jacob Kline, Blue Hill, Neb.
Sold to Henry Gestring, Rosemont, Neb.
Resold to Cornelius Erwin, Rosemont, Neb.

Kline's Hero 17785... H. B. Kenley.
Higgins Model 3251. M. R. Higgins.
Goldie 22858. G. C. Stufft.
Suney Hill 41848 .... Jacob Kline.
Eric II 5209. Jacob Kline.
Florey 29534. Jacob Kline.

92246
June

Farrowed Mar. 10, 1904
Litter, 7; 1 boar and 2 sows raised.
Bred by J. B. Campbell, Clay Center, Neb.
Sold to H. Werniment, Chiowa, Neb.

Jeffries 20701 ..... J. A. Gray.
Van's Perfection 11571 G. VanPatten.
Cherry Maid 34334. G. VanPatten
Daisy Maid 73382..... J. B. Campbell.
College Boy 17069. H. B. Louden & Son.
May III 46024. W. J. East.

92248 May Same. Sold to same.

92250
Lady Hobbs

Farrowed Apr. 11, 1904
Litter, 5; 5 sows raised
Bred by J. Houghton & Son, Hackley, Kan.

- All Right 11663.....
  - Stufft's Duke 4415. / Wm. F. Stufft.
  - Kansas Pearl 14484. / W. H. Ward.
- W. H. Ward.
- Houghton's Lady 67040
  - Garrett's Best 15837. / W. F. Garrett.
  - Jewell Queen 29630. / Bowman & Fitch.
- T. R. Fitch.

92252 Queen Lil Same.

92254
Queen H.

Farrowed Sep. 26, 1904.
Litter, 8; 2 boars and 5 sows raised.
Bred by Geo. Houghton, Jamestown, Kan.
Sold to J. Houghton, Kackley, Kan.

- Mayor Sr. 37001.....
  - Cloud's Co.'s Best 16323. / E. P. Jones.
  - Lady Red 61498. / R. F. Norton.
- Houghton's Lady 67040
- Clyde Humphrey.
- T. R. Fitch.
  - Garrett's Best 15837. / W. F. Garrett.
  - Jewell Queen 29630. / Bowman & Fitch.

92256 Princess Same. Sold to same.

92258
Annie Lee

Farrowed Aug. 20,1903.
Litter, 11; 4 boars and 7 sows raised.
Bred by Mitchell Bros., Buxton, Kan.
Sold to D. C. McAfee, Woodward, Okla.

- Dude M. 19565 .....
  - Prince Henry 15987. / M. H. Alberty.
  - Turtle 31634. / C. H. Mitchell.
- J. G. Mitchell.
- Josie D. 38206.....
  - Prince Marti 4739. / J. W. Stribling & Son.
  - Josie B. 15732. / Ed. A. Baxter.
- Will Banks.

92260
My Jewel IV

Farrowed Oct. 2,7 1904
Litter, 11; 2 boars and 3 sows raised.
Bred by Harry Sneed, Smithton, Mo.

- Surprise II 20219.....
  - Surprise 10817. / G. W. Trone.
  - May F. 38062. / G. W. Trone.
- Powell & Rudy.
- My Jewell III 33100..
  - Brilliant 9265. / H. B. Louden & Son.
  - My Jewel 17500. / H. B. Louden & Son.
- Harry Sneed.

92262 Miss Gold Finch III

Farrowed Mar. 11 1904
Litter, 6; 1 boar and 2 sows raised.
Bred by Harry Sneed, Smithton, Mo.

- Surprise II 20219.....
  (See above.)
- Miss Gold Finch II 70506.
  - Bernard S. 12245. / Harry Sneed.
  - Miss Gold Finch 39458. / G. W. Trone.
- Harry Sneed.

92264 Miss Gold Finch IV Same.

92266

Sneed's Ruby II

Farrowed Sept. 8, 1904
Litter, 9; 4 boars and 5 sows raised.
Bred by Harry Sneed, Smithton, Mo.

Frank M. 23757.....
Harry Sneed.

Surprise 10817.
G. W. Trone.

Pansy S. 35930.
S. Y. Thornton.

Red Cloud H. 44724...
Harry Sneed.

Bernard 12245.
Harry Sneed.

Sneed's Pride II 35928.
Harry Sneed.

92268 Sneed's Pearl II Same.

92270 Sneed's Opal II Same.

92272

Bennie

Farrowed May 8, 1903.
Litter, 10; 3 boars and 6 sows raised.
Bred by B. F. May, Campbell, Neb.
Sold to S. J. Tillman, Ragan, Neb.

Jose Marti 20371.....
Geo. Horning.

Liberty Perfection 11195.
H. B. Louden & Son.

Red Belle 15436.
Geo. Horning.

Cherry Girl 21490 ....
B. F. May.

King Clondike 3045.
H. B. Louden & Son.

Ina May 11524.
B. F. May.

92274

Red Squaw

Farrowed Mar. 6, 1903.
Litter, 9; 3 boars and 6 sows raised.
Bred by Geo. Briggs & Son, Clay Center, Nb.
Sold to S. J. Tillman, Ragan, Neb.

Red Chief I Am 7693..
S. E. Morton & Co.

Protection 4697a.
S. E. Morton.

Edna 18154a.
H. Wood.

Briggs Belle 68708....
Geo. Briggs & Son.

Auction Boy 7837.
W. B. Cropsey.

Mina II 10032.
Wm. F. Stufft.

92276

Golden Star

Farrowed Mar. 25, 1904
Litter, 10; 4 boars and 6 sows raised.
Bred by A. J. Firkins, Ord, Neb.
Sold to J. Peterson, Ord, Neb.

Long Wonder 21867...
Jas. Frakjar.

Alfonso Wonder 12673.
Ira VanAusdal.

Star Wonder 50080.
O. Walter & Co.

Betty 82520 .....
A. J. Firkins.

Longfellow 18935.
H. A. Ollis.

Sunlight 27568.
C. H. Crocker & Son.

92278

Miss Enterprise

Farrowed Mar. 1, 1904.
Litter, 12; 4 boars and 5 sows raised.
Bred by J. A. Ollis, Jr., Ord, Neb.
Sold to W. J. Hather, Ord, Neb.

Enterprise Chief 14763
W. H. Scott.

Higgins Hero 11889.
Bowman & Fitch.

Nelly 32910.
W. H. Scott.

Velvet 30672 .....
W. H. Roush.

Roush's Choice 5439.
D. S. Roush.

Western Pride 24556.
West & Salisbury.

92280

Sallie Ann

Farrowed Feb. 16, 1904
Litter, 13; 5 boars and 5 sows raised.
Bred by W. J. Woodlands, Sr., Hamburg, Ia.
Sold to Mrs. E. J. Chandler, Shubert, Neb.

Oom Paul V 21285....
J. I. Stevenson.

Oom Paul's Baby 12697.
W. L. Addy.
Indiana Girl 36358.
L. Larson.

Miss Gold Coin 57498..
W. J. Woodlands, Sr.

Socrates 10633a.
West & Salisbury.
Duchess R. 53292.
J. D. Stevenson.

92282

Mary T.

Farrowed Mar. 30, 1903
Litter, 9; 4 boars and 5 sows raised.
Bred by Chest. Thomas, Waterville, Kan.
Sold to Chas. Storm, Goffs, Kan.

Kansas Wonder 18573.
McFarland Bros.

Mo. Wonder 12945.
O. Walter & Co.
Rose Bud II 27502.
Green McFarland.

Ruth T. II 56214.....
Chester Thomas.

Red William 10953.
J. M. Williams.
Ruth T. 26170.
S. R. Murphy.

92284

Queen H.

Farrowed Oct. 20, 1904
Litter, 10; 5 boars and 4 sows raised.
Bred by H. F. Hartman, Marshfield, Mo.
Sold to E. M. Hull, Conway, Mo.

Cherokee Bill 14401...
M. H. Alberty.

Expansion 11963.
N. B. Sawyer.
Cherokee Queen 21674.
Newton Bros.

Golden Queen 45166...
J. A. Watkins.

Darby 9107.
Geo. Briggs & Son.
Belle Mc 42128.
Jens Wagensen.

92286

Frolic W.

Farrowed April 3, 1904
Litter, 11; 5 boars and 5 sows raised.
Bred by Gavin Crosbie, Ida Grove, Ia.

Duroc Paragon 29181..
O. S. West.

King Perfection 16235.
O. S. West.
Fancy West II 57362.
O. S. West.

Frolic 52180.....
Gavin Crosbie.

Upland Prince 8433a.
West & Salisbury.
Penelope L. 19744a.
Gavin Crosbie.

92288

Money

Farrowed Mar. 7, 1905.
Litter, 11; 6 boars and 4 sows raised.
Bred by Gavin Crosbie, Ida Grove, Ia.
Sold to W. E. Colvin, Ida Grove, Ia.

Duroc Paragon 29181..
(See above.)

Empress 52182 .....
Gavin Crosbie.

Upland Prince 8433a.
West & Salisbury.
Western Girl 22198a.
Gavin Crosbie.

92290

Clipper B.

Farrowed April 3, 1904
Litter, 10; 3 boars and 1 sow raised.
Bred by Gavin Crosbie, Ida Grove, Ia.

Sentinel 14937 .....
Gavin Crosbie.

Lansing Joe 11557.
J. H. Banghart.
Surprise 24706
Wm. K. Baker & Son.

Clipper 35606 .....
Gavin Crosbie.

Upland Prince 8433a.
West & Salisbury.
Western Girl 22198a.
Gavin Crosbie.

92292

Empress B.

Farrowed April 5, 1904
Litter, 13; 6 boars and 4 sows raised.
Bred by Gavin Crosbie, Ida Grove, Ia.

Sentinel 14937 .....
(See above.)

Empress 52182 .....
Gavin Crosbie.

- Upland Prince 8433a. West & Salisbury.
- Western Girl 22198a. Gavin Crosbie.

92294

Bellwood

Farrowed Apr. 25, 1903
Litter, 8; 5 boars and 3 sows raised.
Bred by W. Sidders, Bennett, Neb.
Sold to O. J. May, Bennett, Neb.

Blanco 20461 .....
Blanchard Bros.

- Golden King A. 15621. W. A. Kirkpatrick.
- Nannie 38182. Blanchard Bros.

Darkness 45220 .....
J. C. Day & Son.

- Yukon Chief 5045. A. P. McMillan.
- Kattie Third 25888. C. W. Day.

92296

Model Belle III

Farrowed May 10, 1903
Litter, 12; 7 boars and 3 sows raised.
Sold to J. Hunt, Bennett, Neb.
Resold to O. J. May, Bennett, Neb.

Blanco 80461 .....
(See above.)

Model Belle II 45218..
W. Sidders.

- Clay Chief 5761. H. B. Louden & Son.
- Model Belle 12812. W. Sidders.

92298

Roney III

Farrowed Apr. 25, 1904
Litter, 9; 2 boars and 4 sows raised.
Bred by D. Naumon, West Liberty, Ia.
Sold to C. H. Rider, Muscatine, Ia.

Red Prince 22929.....
W. L. Bennett.

- Red Chief B. 5971. A. G. French.
- Myrtle B. 17680. W. L. Bennett.

Roney II 82008.....
D. Nauman.

- Top Notch 18101. R. C. Watt.
- Annie Roney 45760. J. A. Hubbard.

92300

Albany Belle

Farrowed Sept. 9, 1904.
Litter, 7; 3 boars and 4 sows raised.
Bred by D. Nauman, West Liberty, Ia.
Sold to A. Stauffacher, Albany, Wis.

Red Prince 22929.....
(See above.)

Rosy II 24050 .....
D. Nauman.

- Sampson of Iowa 4679. D. Nauman.
- Dale's Queen 13348. J. A. Hubbard.

92302

Minnie L.

Farrowed April 3, 1904.
Litter, 10; 4 boars and 2 sows raised.
Bred by W. F. Garrett, Portis, Kan.
Sold to T. S. Larrowe, Miltonvale, Kan.

Bliss' Onward 15403..
W. F. Garrett.

- Neb. Prince 8629. A. N. Godwin.
- Dora L. 23344. W. F. Garrett.

Gold Dust II 46394...
Manley & Co.

- Long John 8987. J. A. Hubbard.
- Auburn Belle II 28158 West & Salisbury.

92304

Mary Chief

Farrowed May 5, 1904.
Litter, 12; 4 boars and 4 sows raised.
Bred by R. F. Norton, Clay Center, Kan.
Sold to T. S. Larrowe, Miltonvale, Kan.

Fancy Chief 24923.... — Ohio Chief 8727a. / S. E. Morton & Co.
S. E. Morton & Co. — Col. M.'s Variety 19606a. / S. E. Morton & Co.

Jane 83840 ..... — Fancy Jumbo 17163. / H. B. Louden & Son.
Jno. W. Jones & Co. — Fancy June 57234. / Jno. W. Jones & Co.

92306

Merlee

Farrowed Apr. 12, 1904
Litter, 9; 4 boars and 4 sows raised.
Bred by T. S. Larrowe, Miltonvale, Kan.

Morton's King 28245.. — Cloud Co. Best 16323. / H. D. Jones.
R. F. Norton. — Queen of Orchard Hill 39056. / R. F. Norton.

Victoria 69280 ..... — Sir Mark 11733. / A. L. Paugh.
D. Trott. — Roxie 46672. / D. Trott.

92308 Sally Lunn Same.

92310

Belle L.

Farrowed Oct. 22, 1903
Litter, 9; 4 boars and 4 sows raised.
Bred by Lefever Bros., Oblong, Ill.

Brunswick Chief 16773 — Buddy S. 7935a. / C. H. Searle.
J. W. Killam. — Neva II 19634a. / J. W. Killam.

Dewdrop 33268 ..... — Hoosier Dick 5829. / H. Milhous & Son.
Lefever Bros. — Oriole 5664. / S. C. Wagener.

92312

Notcher's Beauty

Farrowed Mar. 16, 1904
Litter, 10; 4 boars and 5 sows raised.
Bred by Lefever Bros., Oblong, Ill.

Ohio Notcher 19877 ... — Top Notcher 8803a. / S. E. Morton.
R. C. Watt. — Variety Wonder 22604a. / S. E. Morton & Co.

Dewdrop 33268 ..... — Hoosier Dick 5829. / H. Milhous & Son.
Lefever Bros. — Oriole 5664. / S. C. Wagener.

92314

Lady Weddige

Farrowed Mar. 14, 1904
Litter, 12; 4 boars and 6 sows raised.
Bred by W. H. Weddige, Hinckley, Ill.
Sold to Geo. E. Aikins, Aledo, Ill.

Royal Sam II 27865.. — Royal Sam 8847a. / S. E. Morton & Co.
Red Ear Stock Farm. — Red Ear Maud 21556a. / J. R. Newton.

Red Girl I 46828..... — Clinton Boy 12613. / A. Gilchrist.
W. H. Weddige. — Rosalind 29780. / A. Gilchrist.

92316

Fancy Bride

Farrowed Oct. 2, 1903.
Litter, 8; 2 boars and 4 sows raised.
Bred by G. E. Aikins, Aledo, Ill.
Sold to Walter Baker, Aledo, Ill.

Iowa Pug 19321..... — Seaton King 12565. / C. W. Lehman.
J. W. Greenfield. — Miss Carr 28096. / S. P. & C. M. Carr.

Fancy 46750. ..... — Buddy K. 10891. / Frank Tomlinson.
G. E. Aikins. — London Stella 30052. / J. W. Greenfield.

92318

Beauty III

Farrowed Jun 26, 1903.
Litter, 9; 2 boars and 5 sows raised.
Bred by G. D. Boyce, Van Wert, Ia.
Sold to E. Kennel, Van Wert, Ia.

- Red Clover II 24359...
  - Red Cloud 9375a. / E. B. McClelland.
  - Opechee 22170a. / W. J. S. Taylor.
- Graceful II 59056.....
  - King Edward VIII 11421. / R. P. Walrod.
  - College Pet II 17950. / Iowa Agri. College.

Iowa Agri. College.

92320

Lulu

Farrowed Mar. 25, 1905
Litter, 8; 4 boars and 4 sows raised.
Bred by J. Richardson, Boyd, Texas.
Sold to Miss B. Richard son, Boyd, Tex.

- M. C. 28989.....
  - Ruperto 20335. / Ed. Edmonson.
  - Freda 49816. / Ed. Edmonson.
- Polly H. 71196.....
  - Clark's Pet 25285. / N. P. Clark.
  - Nellie W. 49820. / Ed. Edmonson.

M. C. Dooley.

Ed. Edmonson.

92322

June

Farrowed June 29, 1904
Litter 9; 5 boars and 4 sows raised.
Bred by Robt. Grace, Woonsocket, S. D.

- Battler 35217 .....
  - Alpena Chief 11095. / S. P. & C. M. Carr.
  - Empress 47438. / Bert Eastman.
- Melissa C. 32092a.....
  - Bouncer 11867a. / Jas. H. Shepard.
  - Melissa B. 27494a. / Jas. H. Shepard.

Geo. E. Whiney.

Robt. Grace.

92324

Dutch Girl

Farrowed Sept. 4, 1903.
Litter, 13; 2 boars and 6 sows raised.
Bred by A. W. Johnson, Stromsburg, Neb.
Sold to F. A. Ham, Saronville, Neb.

- Red King 17019.....
  - Grant 9865. / Geo. Briggs & Son.
  - Ella Belle H. 18360. / S. N. Hickman.
- Johnson's Duchess 72856.
  - McKinley 17033. / A. W. Johnson.
  - Duchess Royal 35974. / D. Nauman.

S. N. Hickman.

A. W. Johnson.

92326

Miss So-Long

Farrowed Mar. 3, 1904.
Litter, 10; 5 boars and 3 sows raised.
Bred by F. A. Ham, Saronville, Neb.

- Big John 18245.....
  - Long John 8987. / J. A. Hubbard.
  - Trone's Gift 16594. / G. W. Trone.
- Lady Kirk 46844.....
  - St. Patrick 10255. / W. A. Kirkpatrick.
  - Orange Blossom 39688. / G. P. Thompson.

Geo. Briggs & Son.

W. A. Kirkpatrick.

92328

Nora H.

Farrowed Mar. 8, 1904.
Litter, 9; 2 boars and 3 sows raised.
Bred by F. A. Ham, Saronville, Neb.

- Iowa Prince 22303....
  - Referee 5857a. / Thos. Bennett.
  - Handsome 35980. / E. E. Henderson.
- Elnora 69736 .....
  - Big John 18245. / Geo. Briggs & Son.
  - Elno 46854. / F. A. Ham.

E. E. Henderson.

F. A. Ham.

92330

Saron Queen

Farrowed Mar. 26, 1904
Litter, 7; 3 boars and 3 sows raised.
Bred by F. A. Ham, Saronville, Neb.

Iowa Prince H. 22303. (See above.)

Toppy 69732 .....
- Big John 18245. Geo. Briggs & Son.
- Myrtle L. 34108. F. A. Ham.

92332

Ada

Farrowed Sep. 14, 1903.
Litter, 10; 4 boars and 4 sows raised.
Bred by F. A. Ham, Saronville, Neb.

Big John 18245.....
- Long John 8987. J. A. Hubbard.
- Trone's Gift 16594. G. W. Trone.

Rosebud G. 43076.....
H. B. Louden & Son.
- Major Clark 8817. N. P. Clark.
- Redbird 33140. H. B. Louden & Son.

92334 Sada Same

92336

Veribest A.

Farrowed Mar. 6, 1904.
Litter, 8; 2 boars and 5 sows raised.
Bred by F. A. Ham, Saronville, Neb.

Big John 18245..... (See above.)

Elno 46854 .....
F. A. Ham.
- Orphan Boy 13565. G. VanPatten.
- Miss Schley 31680. H. B. Louden & Son.

92338 Veribest B. Same.

92340

Miss Reed I

Farrowed Mar. 12, 1904
Litter, 10; 2 boars and 6 sows raised.
Bred by F. A. Ham, Saronville, Neb.

Reed's Banker 17565..
Johnston Bros.
- Advance 11309. J. M. Morrison.
- Lucy D. II 18106. Geo. Duffus.

Little Nell 53610.....
G. VanPatten.
- Van's Perfection 11571. G. VanPatten.
- Della 17264. G. VanPatten.

92342 Miss Reed II Same. Sold to John Lofgren, West Point, Neb.

92344

Cherry L.

Farrowed May 15, 1904
Litter, 12; 4 boars and 5 sows raised.
Bred by Jos. Lunn, Alexandria, S. D.
Sold to R. L. Cummings Alexandria, S. D.

Dakota King 36779...
B. A. Shafer.
- Waneta Hub 8215. Wm. Danley.
- Waneta's Belle II 23222. B. A. Shafer.

Rose 91990 .....
Jos. Lunn.
- Paul 4657. West & Salisbury.
- Clara C. 10116. Jos. Lunn.

92346 Red Beauty Same. Sold to same.

92348

Jasper Queen

Farrowed Aug. 6, 1904.
Litter, 10; 4 boars and 2 sows raised.
Bred by B. M. Jerome, Jasper, Mo.

Garner Chief 24227...
W. J. Wendt.

Wendt's Prince 16715.
W. A. Kirkpatrick.

Better Yet 42358.
W. J. Wendt.

Sallie 67080 .....
S. J. Butts.

Red Rock 18009.
N. P. Clark.

Eva B. 45256.
S. J. Butts.

92350

Birdie

Farrowed Apr. 13, 1904
Litter, 6; 2 boars and 3 sows raised.
Bred by Ferd Drey, Beresford, S. D.
Sold to Herman Weise, Centerville, S. D.

Lord Beresford 24811..
H. L. Cantine.

Pericles 4499.
Wm. Roberts & Son.

Jephtha 35780.
H. L. Cantine.

Rose B. 66780.....
Ferd Drey.

Dakota King 20079.
B. A. Shafer.

Dorothy J. 48998.
Ferd Drey.

92352 Dell Same. Sold to same.

92354

Junie

Farrowed June 13, 1904
Litter, 6; 4 boars and 2 sows raised.
Bred by Ferd Drey, Beresford, S. D.
Sold to Herman Weise, Centerville, S. D.

Lord Beresford 24811..
(See above.)

Lizzie 66776 .....
Ferd Drey.

Dakota King 20079.
B. A. Shafer.

Red Lassie 49008.
Ferd Drey.

92356 Cute Same. Sold to same.

92358

Trilby

Farrowed July 12, 1903
Litter, 8; 4 boars and 4 sows raised.
Bred by G. Gertzen, Alton, Ia.

Iowa King I 15607....
E. J. Roghair.

Rozer 11315.
W. S. Taylor.

Big Beauty 35438.
E. J. Roghair.

Jane G. 63412.....
G. Gertzen.

Orange 13373.
W. H. Reed.

Minnie 33046.
N. Roghair.

92360

Alton Queen

Farrowed July 12, 1903
Litter, 9; 3 boars and 5 sows raised.
Bred by G. Gertzen, Alton, Ia.

Iowa King I 15607....
(See above.)

Anna C. 63416.....
G. Gertzen.

Orange 13373.
W. N. Reed.

Minnie 33046.
N. Roghair.

92364

College Queen

Farrowed June 2, 1904.
Litter, 11; 4 boars and 7 sows raised.
Bred by Ia. Agri. College, Ames, Ia.

College King 27005....
J. A. Johnson.

King J. 16193.
G. A. Munson.

Wellbred 33562.
G. A. Munson.

Queen H. 70650.....
Iowa. Agri. College.

Morton's Choice 20347.
S. E. Morton & Co.

Miss Rustic 50614.
Iowa Agri. College.

92366

Maria's Pet

Farrowed May 11, 1903
Litter, 11; 2 boars and 6 sows raised.
Bred by Ia. Agri. College, Ames, Iowa.

Morton's Choice 20347.
S. E. Morton & Co.

Allison Jr. 6535a.
Wm. Roberts & Son.

Walt's Best 24412a.
S. E. Morton & Co.

Maria II 50610 .....
Iowa Argi. College.

King Edward VII 11421.
R. P. Walrod.

Butterfly III 16768.
E. B. Watson.

92368 Morton's Maria Same.

92370 College Maria Same.

92372

Tolstoy's Hattie

Farrowed Apr. 7, 1903.
Litter, 7; 3 boars and 4 sows raised.
Bred by Ia. Agri. College, Ames, Ia.

Tolstoy 12533 .....
H. F. Hoffman.

Hugh Tucker 8963.
N. P. Clark.

Favori 10938.
H. F. Hoffman.

Hattie A. 50618.....
Iowa Agri. College.

Equestrian 11549.
N. P. Clark.

Hattie III 35790.
H. L. Cantine.

92374

My Quenemo

Farrowed May 4, 1904.
Litter, 12; 5 boars and 4 sows raised.
Bred by Lewis Baker, Hornick, Ia.
Sold to G. W. Franklin, Hornick, Ia.

Battle Creek Boy 21081.
F. O. Cubbage.

Monarch G. 15893.
Gavin Crosbie.

Blue Ribbon 27116.
B. Samuelson.

Red Beauty 24950 ....
Adam Harper.

Theodore 6003.
P. Muller.

Bess 13354.
John Wilkin.

92376

Miss Watson

Farrowed April 7, 1903.
Litter, 8; 4 boars and 4 sows raised.
Bred by W. L. Addy & Son, Parnell, Mo.
Sold to Geo. B. Manford, Shannon City, Ia.
Resold to D. J. Pollock, Lorimor, Ia.

Tom Watson 21105...
R. C. Watt.

Top Notcher 8803a.
S. E. Morton.

Cedar Vale Queen V 25790a.
R. C. Watt.

Little Madam 51688...
W. L. Addy & Son.

Crimson Chief 9081.
W. L. Addy & Son.

Sailor Girl 19606.
Geo. W. Trone.

92378
Lady Robinson

Farrowed Mar. 21, 1904
Litter, 7; 5 boars and 2 sows raised.
Bred by Rood Bros., Lake Park, Ia.
Sold to John Robinson, Jr., Fairmont, Minn.

Red Ribbon 16865.....
A. J. DeYoung.

King Edward 10755.
M. E. Edwards.

Novak's Beauty 33436.
West & Salisbury.

Agnes Girl 59742.....
Rood Brothers.

Ak Sar Ben Jr 6383a.
C. H. Searle.

Agnes 24220.
I. C. Welch.

92380
Fairmont Lady

Farrowed Mar. 18, 1904
Litter, 16; 7 boars and 3 sows raised.
Bred by Rood Bros., Lake Park, Ia.
Sold to John Robinson, Jr., Fairmont, Minn.

Red Ribbon 16865.....
(See above.)

Chrome Girl 59744....
Rood Brothers.

Young Ak Sar Ben 9823.
C. H. Searle.

Clara Barton 24226.
W. L. Bennett.

92382
Satisfaction

Farrowed Mar. 29, 1904
Litter, 12; 3 boars and 5 sows raised.
Bred by Rood Bros., Lake Park, Ia.
Sold to John Robinson, Jr., Fairmont, Minn.

Pericles II 10383.....
H. F. Hoffman.

Pericles 4499.
Wm. Roberts & Son.

New Thinker 19990.
H. F. Hoffman.

Gruver's Maid 46392..
Harmon Gruver.

Duroc King II 8719a.
West & Salisbury.

Rose G. 24136a.
Harmon Gruver.

92384
Lizzie

Farrowed May 25, 1904
Litter, 10; 2 boars and 3 sows raised.
Bred by J. L. Terry, Woonsocket, S. D.

Alpena Lad 21885.....
L. A. Larson.

Marti Jumbo 14851.
H. B. Louden & Son.

Daisy Perfect 24334.
L. A. Larson.

Terry's Best 81890....
Geo. E. Whitney.

Alpena Chief 11095.
S. P. & C. M. Carr.

Empress 47438.
Bert Eastman.

92386
Kaleidescope

Farrowed May 5, 1903.
Litter, 8; 3 boars and 4 sows raised.
Bred by D. S. Becktel, Kokomo, Ind.
Sold to Andrew Brock, Waynesville, Ill.
Resold to C. Longbrake, Clinton, Ill. Resold to C. Lane, Waynesville, Ill.

Sir Radiant II 10411a.
L. C. Denison.

Sir Radiant 8093a.
Thos. Bennett.

Dora L. 20160a.
L. C. Denison.

Kokomo Girl 63054....
D. S. Becktel.

Orion Lad 8283a.
L. L. Moorman & Co.

Kokomo 22426a.
D. S. Becktel.

92388
Belva II

Farrowed May 23, 1904
Bred by Z. I. Grout, Kalont, Iowa.
Sold to Wm. Andrews, Morse, Iowa.

Long Bill 29049.....
R. A. Griffith.

Red Chief II 13193.
Lawrence Long.

Topsy B. 44160.
D. Nauman.

Belva 74220 .....
Z. I. Grout.

Rival 6971.
G. W. Stoner.

Madeline 8352.
F. C. Woodnow.

92390
Bell II

Farrowed Feb. 28, 1904
Litter, 11; 2 boars and 6 sows raised.
Bred by Z. I. Grout, Kalona, Ia.
Sold to Wm. Andrews, Morse, Ia.

Red Prince 22929.....
W. L. Bonnett.

Red Cloud B. 5971.
A. G. French.

Myrtle B. 17680.
W. L. Bonnett.

Kalona Belle 74214...
Nauman & Son.

Red Chief II 13193.
Lawrence Long.

Red Rose Bud 24052.
C. F. Robinson.

92392
Red Damsel

Farrowed Apr. 13, 1904
Litter, 8; 3 boars and 3 sows raised.
Bred by T. L. Livingston, Burchard, Neb.
Sold to L. B. Crow, Creighton, Neb.

Young Grant 11515a..
Carl Ransen.

Grant 10331a.
West & Salisbury.

Sophie 25164a.
E. Z. Russell.

Bona 70350 .....
J. B. Davis.

First Prize 17737.
J. B. Davis.

Quits K. 50594.
A. F. Russell.

92394 Wistful Eye Same. Sold to same.

92396 Katie C Same. Sold to same.

92398 Artful Same. Sold to same.

92400 Grace C. Same. Sold to same.

92402 Ellen C. Same. Sold to same.

92404
Dazzel

Farrowed Sep. 10, 1903
Litter, 15; 5 boars and 5 sows raised.
Bred by W. H. Reed, Whitewater, Wis.
Sold to L. B. Crew, Creighton, Neb.

Wis. Chief 19499.....
S. E. Morton.

Ohio Chief 8727a.
S. E. Morton & Co.

S. E.'s Model II 22752a.
S. E. Morton.

Best of All 25924.....
W. H. Reed.

Gold Coin 7529a.
Jere Pearsoll & Son.

Topsy 25930.
T. J. Beard.

92406
Evline

Farrowed Apr. 5, 1904.
Litter, 8; 3 boars and 3 sows raised.
Bred by T. E. Bly, Brewster, Minn.
Sold to J. H. Allen, Walnut Grove, Minn.

Brewster Chief 24995..
W. H. Reece.

Morgan Farm D. 18 17467.
W. L. Bonnett.

Best of All 25924.
W. H. Reed.

Orabelle 64238 .....
T. E. Bly.

Olney II 17051.
J. Wilkin.

Sheldon Beauty III 49232.
A. J. DeYoung.

92408 Meadowlome Princess Same. Sold to same.

92410
Beauty W.

Farrowed Oct. 27, 1903
Litter, 7; 3 boars and 4 sows raised.
Bred by H. A J Coppins
El Dorado, Kan.
Sold to John H. Weaver
Eureka, Kan.

- Golden Chief 11561...
  - Orion Chief 6601. Wm. Roberts & Son.
  - Belle Perfection 9408. D. Nauman.
- Pansy C. 54970.....
  - Blonden 7192. D. W. Brown.
  - Pansy 27316. J. U. Howe.

Ike Summers.
W. A. Seaton.

92412
Alamo Lady A.

Farrowed Apr. 1, 1904.
Litter, 9; 4 boars and 1 sow raised.
Bred by J. H. Blodgett, Holtsville, Cali.
Sold to A. C. Ferguson, Holtville, Cali.

- Plain Alamo 25067....
  - Dictator II 20107. A. E. Stutt.
  - Elizabeth 79134. W. H. Taylor.
- Alamo Beach Lady IV 60470.
  - Banker Boy II 12067. O. S. West.
  - Madam Banker IV 51834. O. S. West.

H. B. Musser.
C. K. Davis.

92414
Alamo Lady B.

Farrowed Oct. 8, 1904.
Litter, 8; 2 boars and 1 sow raised.
Bred by J. H. Blodgett, Holtville, Cali.
Sold to A. C. Ferguson, Holtville, Cali.

- Plain Alamo 25067.... (See above.)
- Alamo Beach Lady V 60466.
  - Banker Boy II 12067. O. S. West.
  - Madam Banker II 51830. O. S. West.

C. H. Davies.

92416
Alamo Lady E.

Farrowed April 1, 1904
Litter, 9; 4 boars and 1 sow raised.
Bred by J. H. Blodgett, Holtville, Cal.
Sold to Fuller Brothers Helix, Cali.

- Plain Alamo 25067.... (See above.)
- Alamo Beach Lady VI 60470.
  - Banker Boy II 12067. O. S. West.
  - Madam Banker IV 51834. O. S. West.

C. K. Davies.

92418
Alamo Lady C.

Farrowed July 25, 1904
Litter, 6; 3 boars and 3 sows raised.
Bred by J. H. Blodgett, Holtville, Cali.
Sold to Fuller Brothers Helix, Cali.

- Plain Alamo 25067.... (See above.)
- Alamo Beach Lady IV 60464.
  - Banker Boy II 12067. O. S. West.
  - Madam Banker II 51830. O. S. West.

C. K. Davies.

92420 Alamo Lady D

Same. Sold to same.

92422
Oklah Gail

Farrowed Apr. 30, 1904
Litter, 11; 6 boars and 5 sows raised.
Bred by J F Millspaugh Cherokee, Okla.
Sold to Porter N. Ferguson, Holtville, Cali.

- Little Chief 20093....
  - Ohio Chief 16427. David Nauman.
  - Lady M. 48538. E. H. Deal.
- Okla. Maid 49084.....
  - Wilson Boy 10787a. Ralph Wilson.
  - Lillie W. 26734a. R. Breiniger.

Ralph Wilson.
Ralph Wilson.

92424

Relma E.

Farrowed Mar. 21, 1904
Litter, 9; 1 boar and 4 sows raised.
Bred by E. J. Brown, Osceola, Neb.
Sold to Henry Emken, Bradshaw, Neb.

Red Knight 25199.....
Frank Fentress.

B. Maubikeck 16661.
O. S. West.

Ceres IV 51906.
E. W. Smith.

Rilma B. 61950.....
E. J. Brown.

Royal Darkey 13207.
C. G. Johnson.

Wilma 30554.
E. J. Brown.

92426

Red Light

Farrowed Mar. 22, 1904
Litter, 9; 6 boars and 3 sows raised.
Bred by E. J. Brown, Osceola, Neb.
Sold to N. Johnson, York, Neb.

Red Knight 25199.....
(See above.)

Bright Light 84498...
E. J. Brown.

Big Hyte 7179.
H. B. Louden & Son.

Miss Briggs 30550.
Geo. Briggs & Son.

92428

Sixteen

Farrowed Sep. 21, 1903
Litter, 9; 2 boars and 7 sows raised.
Bred by E. J. Brown, Osceola, Neb.
Sold to Henry Emken, Bradshaw, Neb.

Star Jumbo 19047....
H. B. Louden & Son.

Jumbo Red 7973.
S. E. Morton & Co.

Ella Belle H. II 21914.
S. N. Hickman.

Brown's Bee 61956....
E. J. Brown.

Royal Darkey 13207.
C. G. Johnson.

Loco 23862.
E. J. Brown.

92430

Fannie V.

Farrowed Mar. 30, 1904
Litter, 9; 1 boar and 7 sows raised.
Bred by E. J. Brown, Osceola, Neb.
Sold to N. Johnson, York, Neb.

Sure Thing Jim 25205.
E. J. Brown.

Western Breeder 19523
Dice & Garber.

Red Hyt II 45976.
E. J. Brown.

Lady V. 84506.....
E. J. Brown.

Kors Bone 13977.
W. A. McLean.

Lady Vic. 34222.
E. J. Brown.

92432

Rosa L.

Farrowed April 3, 1904.
Litter, 6; 2 boars and 4 sows raised.
Bred by W. W. Hogate & Son, Blue Hill, Neb
Sold to H. W. Lambrecht, Inavalo, Neb.

Glen J. 23397.....
W. W. Hogate & Son.

Surprise 11879.
Ira Van Ausdal.

Belle of Sutton 47894.
J. A. Grey.

Prairie Gem II 85906..
W. W. Hogate.

Higgin's Hero 11889.
Bowman & Fitch.

Prairie Gem 25868.
W. W. Hogate.

92434

Dulaney Queen

Farrowed June 10, 1904
Litter, 6; 4 boars and 1 sow raised.
Bred by H. F. Wiand, Blakesburg, Iowa.
Sold to E. E. DeBrot, Wichita, Kan.
Resold to Gordon Oldham, Fowler, Kan.

Mischief Maker 26251.
Welch Brothers.

Welch Protection 18071
Welch Brothers.

Ruth O. 42502.
Welch Brothers.

Burton's Choice 67662.
J. F. McAlister.

The Lad For Me 14283.
J. A. Bangham.

Brightness 37862.
J. F. McAlister.

92436

Clarinda Lass

Farrowed Aug. 26, 1903
Litter, 11; 2 boars and 2 sows raised.
Bred by Harry Pfander, Clarinda, Iowa.
Sold to E. F. Porter, Pittsburg, Kansas.

Addy's Hero 20939.... W. L. Addy & Son.
- Nash's Hero 8277. T. G. Nash.
- Hoosier Lass 14018. N. Wood.

Eva Hur II 51818.... Harry Pfander.
- Rural Hur 11927. I. C. Welch.
- Graceful Indeed 15226. W. L. Addy.

92438

Betsy A.

Farrowed June 22, 1903
Litter, 8; 2 boars and 5 sows raised.
Bred by McFarland Bros Sedalia, Mo.
Sold to B. McFarland, Monroe City, Mo.

Oom Paul II 17679.... McFarland Brothers.
- Oom Paul 7545. F. F. Failor.
- Hallena II 25078. Geo. Trone.

Lucile B. 47076..... B. W. Harned.
- Wonder Lad 17259. O. Walter & Co.
- Producer II 40806. B. W. Harned.

92440 Betsy B Same. Sold to same.

92442 Betsy C Same. Sold to same.

92444 Betsy D Same. Sold to same.

92446

Lady G.

Farrowed Oct. 17, 1903
Litter, 11; 4 boars and 3 sows raised.
Bred by W. O. Rule, & Son, Ottawa, Kan.

Arthur 23943 ..... W. A. Johnson.
- Jamie 12715. E. B. Watson.
- Princess 22590. A. J. French.

Lady Golden Rule II 68006. W. O. Rule & Son.
- Acme 13243. N. B. Cutler.
- Lady Golden Rule 30662. J. W. Coneghy.

92448

A Beauty

Farrowed April 8, 1904.
Litter, 10; 5 boars and 3 sows raised.
Bred by McFarland Bros Sedalia, Mo.
Sold to W. J. Jutkins & Son, Shumway, Ill.

II Climax 23361..... McFarland Brothers.
- Climax D. 14431. C. R. Doty.
- Windsor 22120a. Thos. Bennett.

Ama 49660 ..... McFarland Brothers
- Surprise 10817. Geo. W. Trone.
- Nelly W. 30040. O. Walter & Co.

92450

Pocahontas

Farrowed Aug. 28, 1904
Litter, 8; 3 boars and 3 sows raised.
Bred by E. Anderson, McPherson, Kan.
Sold to L. L. Vrooman, Hope, Kan.
Resold to W. K. Jackson, Greefield, Mo.

Red Joe II 24261..... A. L. Holcolm.
- Bismark 16267. R. J. Eastman.
- Opal 38942. A. L. Holcolm.

Anderson's Ruby 82804 Emery Anderson.
- Uncle Ben 21291. Y. M. Anderson.
- Miss Sunlight 52662. Y. M. Anderson.

92452

Leeton Girl 1st

Farrowed April,. 1904.
Litter, 9; 1 boar and 6 sows raised.
Bred by F. M. Walker, Leeton, Mo.
Sold to E. E. Wall & Sons, Leeton, Mo.

Major 26195 ..... Red Chief 15293. / Harry Sneed.
S. Y. Thornton. — Yampah 52916. / S. Y. Thornton.

Susie L. 63014..... Tom T. 18945. / John Drach Jr.
John Drake. — Minnie D. 45646. / John Drack.

92454 Leeton Girl II Same. Sold to same.

92456

Leeton Girl III

Farrowed April, 1904.
Litter, 9; 1 boar and 6 sows raised.
Bred by F. M. Walker, Leeton, Mo.
Sold to E. E. Wall & Son, Leeton, Mo.

Major 26185 ..... Red Chief 15293. / Harry Sneed.
D. Y. Thornton. — Yampah 52916. / S. Y. Thornton.

Susie L. 63014 ..... Tom T. 18945. / John Drach, Jr.
John Drach, Jr. — Minnie D. 45646. / John Drach.

92458 Leeton Girl IV Same. Sold to same.

92460

Yampah II

Farrowed Nov. 23, 1903
Litter, 11; 2 boars and 2 sows raised.
Bred by J. Drach, Jr., Clinton, Mo.
Sold to E. E. Wall & Sons, Leeton, Mo.

Mingo 10415 ..... Key Note 4459. / J. P. Collins.
L. L. Griggs. — Gipsy 14950. / O. S. Miller.

Yampah 52916 ..... Judge 8481. / W. L. Addy.
S. Y. Thornton. — Minnie Lass 27146. / S. Y. Thornton.

92462

Ines

Farrowed Sept. 9 1904.
Litter, 7; 3 boars and 4 sows raised.
Bred by Michael Bros., Houstonia, Mo.

Climax III 23363..... Climax D. 14431. / C. R. Doty.
McFarland Bros. — Windsor 22120a. / Thos. Bennett.

Surprise Lady 73006.. Surprise 10817. / Geo. W. Trone & Sons.
Harry Sneed. — Pansy S. 35930. / S. Y. Thornton.

92464

Eulala

Farrowed Aug. 29 1904
Litter, 11; 4 boars and 5 sows raised.
Bred by Michael Bros., Houstonia, Mo.

Climax III 23363..... Climax D. 14431. / C. R. Doty.
McFarland Bros. — Windsor 22120a. / Thos. Bennett.

Lady Brilliant 73010.. Brilliant 9265. / H. B. Louden & Son.
Harry Sneed. — My Duroc Queen 33102 / S. Y. Thornton.

92466

Miss Aurora

Farrowed Sept. 12 1904.
Litter, 10; 4 boars and 2 sows raised.
Bred by Michael Bros., Houstonia, Mo.

Climax III 23363.....
(See above.)

Aurora 73008 .....
Harry Sneed.

Leeton Boy 16801.
Harry Sneed.

My Jewell III 33100.
Harry Sneed.

92468

My Pearl

Farrowed Oct. 3, 1903.
Litter, 6; 2 boars and 4 sows raised.
Bred by McFarland Bros., Sedalia, Mo.
Sold to Michael Bros., Houstonia, Mo.

Oom Paul II 17679....
McFarland Bros.

Oom Paul 7545.
F. F. Failor.

Hallena II 25078.
Geo. W. Trone & Son.

Rose Wonder 54882...
McFarland Bros.

Mo. Wonder 12945.
O. Walter & Co.

Collins 19824.
S. Y. Thornton.

92470 My Pearl II Same. Sold to same.

92472

Lou

Farrowed Sept. 24 1904.
Litter, 12; 3 boars and 3 sows raised.
Bred by Michael Bros., Houstonia, Mo.

Climax III 23365 .....
(See above.)

Lady Brilliant III 73252 .....
Harry Sneed.

Brilliant 9265.
H. B. Louden & Son.

My Duroc Queen 33102.
S. Y. Thornton.

92474

Clara

Farrowed Sept. 9 1904.
Litter, 9; 3 boars and 4 sows raised.
Bred by Michael Bros., Houstonia, Mo.
Sold to F. O. Wade, Houstonia, Mo.

Climax III 23363.....

Surprise Lady 73006..
Harry Sneed.

Surprise 10817.
Geo. W. Trone.

Pansy S. 35930.
S. Y. Thornton.

92476 Endora Same. Sold to same.

92478

Charlotte

Farrowed July 15 1903.
Litter, 5; 1 sow raised.
Bred by U. G. Davidson, Manson, Ia.
Sold to M. K. Tallman, Afton, Ia.

Leo Tolstoi 16037.....
H. F. Hoffman.

Octavia Hill 30736....
H. F. Hoffman.

Warwick 16627.
G. Belmends.

Crimson Block II 47942
U. G. Davidson.

92480

Morton Bell

Farrowed Apr. 20 1904.
Litter, 11; 3 boars and 3 sows raised.
Bred by J. W. Graves, Bladen, Neb.
Sold to A. W. Cox, Bladen, Neb.
Resold to C. B. Brownson, Morton, Kan.

Sir Basil 16641 ..... W. W. Hogate.
- Glenwood King 7897. S. F. May.
- Prairie Queen 25864 W. W. Hogate.

Clay Bell 83696..... H. B. Louden & Son.
- DeSoto 15155. C. Folgate.
- Bell Marti 44594. H. B. Louden & Son.

92482

Lady Fair

Farrowed Nov. 23 1904.
Litter, 4; 3 boars and 1 sow raised.
Bred by C. T. McKeever Hennessey, Okla.

Sir Clay 26301..... D. Trott.
- Sir Mark 11733. A. L. Peugh.
- Lady Clay II 42592. D. Trott.

Fair T. 56886 ..... D. L. F. Zumbro.
- Laban 2009. J. L. Zumbro.
- Red Queen III 9200. D. L. F. Zumbro.

92484 River Sides Queen

Farrowed Mar. 10 1904.
Litter, 9; 3 boars and 4 sows raised.
Bred by J. B. Hilligoss & Son, Anderson, Ind
Sold to Edward M. Gray Algiers, Ind.

Tip Top Notcher 20729 R. C. Watt.
- Top Notcher 8803a. S. E. Morton & Co.
- Variety Wonder 22604a S. E. Morton & Co.

Show Girl 32858a..... Geo. W. Seckman.
- M. D. Lafayette 8419a. Thos. Bennett.
- Grace Advance 20750a. Geo. W. Seckman.

92486 Maple Grove Queen

Farrowed Apr. 4 1904.
Litter, 10; 4 boars and 6 sows raised.
Bred by T. L. Livingston, Burchard, Neb.
Sold to N. Peterson, Farnman, Neb.

Young Grant 11515a.. Carl Hansen.
- Grant 10331a. C. Hansen.
- Sophie 25164a. C. Hansen.

Pauline 72966 ..... T. L. Livingston.
- Paul Finch 14733. McFarland Bros.
- Perfect West 50590. O. S. West.

92488

Trusty

Farrowed Apr. 8 1902.
Litter, 14; 5 boars and 4 sows raised.
Bred by N. Peterson, Farnam, Neb.

Giant 36477 ..... C. S. Ralph.
- Luther 6605a. Wm. Roberts & Son.
- Gold Bird 7266. Wm. F. Stufft.

Olga 90656 ..... C. S. Ralph.
- Luther 6605a. Wm. Roberts & Son.
- Alma 182601. C. S. Ralph.

92490

Patsy

Farrowed Mar. 20 1904
Litter, 12; 1 boar and 7 sows raised.
Bred by N. Peterson, Farnam, Neb.

Sam P. 36445 ..... S. W. Schooley,
- Dick Chase 11815. H. C. Chase.
- Jane H. 36534. Wm. C. Brandow.

Trusty 92488 ..... N. Peterson.
- Giant 36447. C. S. Ralph.
- Olga 90656. C. S. Ralph.

92492

Ira D.

Farrowed Mar. 5 1905.
Litter, 3; 3 sows raised.
Bred by Chris Shelley, Oak, Neb.
Sold to Herbert Adams, Craig, Neb.

Royal Jumbo 22933...
H. G. Meyers.

Jumbo Red 7973.
S. E. Morton & Co.

Miss Jackson 42734.
H. G. Meyers.

Trilby 82054 .....
J. Waggensen & Son.

Jumbo Red 17907.
Jackson & Rogers.

Daisy J. 42162.
W. A. McLean.

92494

Wauneta Maid

Farrowed May 12 1904.
Litter, 6; 2 boars and 4 sows raised.
Bred by Mr. and Mrs. Henry Shrader, Wauneta, Kan.
Sold to Sanford Rowe, Haley, Ok'a.

Red Cloud 26215 .....
W. A. Kirkpatrick.

West Model 14551.
W. A. Kirkpatrick.

Clara R. 23738.
L. P. Harris.

Sunshine K. 62144....
W. A. Kirkpatrick.

St. Patrick 10255.
W. A. Kirkpatrick.

Pocahontas 39682.
G. P. Thompson.

92496

Goldie

Farrowed May 5 1904.
Litter, 13; 6 boars and 4 sows raised.
Bred by H. Parks, La Porte City, Ia.

Waldo 20003 .....
Wallace Bros.

Dan 13265.
Daniel Blanch.

Goldie F. 16718.
Wallace Bros.

Mary's Choice 36774 ..
H. Parks.

Iowa Ben 11569.
S. M. DeYoe & Son.

Mary 19176.
M. E. Edwards.

92498 Marie Same.

92500

Miss Duroc

Farrowed June 1 1904.
Litter, 4; 2 boars and 1 sow raised
Bred by E. J. Compton, Newell, Ia.

Steele's Choice 32583.
B. A. Samuelson.

Colonel K. 11089.
M. J. Palmer.

C. Favorite 40194.
A. J. Clausen.

Lady Duroc 80358 ...
J. C. Blair.

Buena Vista 22817.
L. J. Owen.

Violet B. 38928.
E. W. Stetson.

92502

Fanny

Farrowed Mar. 28 1904.
Litter, 7; 1 boar and 4 sows raised.
Bred by Marion Stultz, Carmel, Ind.
Sold to Ira R. Jordan, Palestine, Ill.
Resold to O. W. Hartline, Anna, Ill.

Carmel Boy 12075a...
Marion Stultz.

King Watt's Last 10083a.
J. R. Turner.
Duroc Bess 27706a.
J. H. McDaniel & Son.

Marian 77272 ....
Marion Stultz.

Chief of Indiana 10513a.
Ira Jackson.
Lady Brown 23266a.
W. E. Brown.

92504

Cora B.

Farrowed Aug. 6 1904.
Litter, 10; 4 boars and 6 sows raised.
Bred by T. H. Field, Charleston, Ill.

Tony 26369 .....
J. D. Nidlinger.

Ohio Miller 10975a.
E. E. Miller.

Sunshine Girl 27032a.
J. D. Nidlinger.

Red Girl 69976 .....
O. F. Hedges.

Short Stop 11689.
Jos. Vogel.

Red Rose C. 42420.
C. R. Doty.

92506

Madam Lark III

Farrowed Apr. 9 1903.
Bred by J. C. Jay, Mt. Pleasant, Ia.
Sold to J. A. Russell, Corning, Ia.

Dutch Jay 17135 ....
Frank Warwey.

Dutch Frank 12499.
Wm. Bromell.

Dutch Choice 26408.
Walker Bros.

Queen No. 1 66252....
J. C. Jay.

Jumbo Jay 12739.
Welch Bros.

Jay's Red 28244.
Lewis Hauf.

92508

Bliss' Choice

Farrowed Mar. 16 1904
Litter, 11; 3 boars and 4 sows raised.
Bred by J. A. Russell, Corning, Ia.
Sold to Geo. E. Bliss, Corning, Ia.

Rex 27289 .....
J. D. Edwards.

John 14445.
E. D. Harris.

Colonel's Sadie 33888.
J. D. Edwards.

Russell's Select 66250.
F. Robison.

Reed's Choice 18917.
W. H. Reed.

Eva L. 45578.
T. G. Nash.

92510

Miss May

Farrowed May 19 1904
Litter, 8; 2 boars and 4 sows raised.
Bred by J. A. Russell, Corning, Ia.
Sold to W. F. Wallace, Corning, Ia.

Rex 27289 .....
(See above.)

Madam Lark II 78992
J. C. Jay.

Dutch Jay 17135.
Frank Warwey.

Queen No. 1 66252.
J. C. Jay.

92512

Red June 1st

Farrowed June 4, 1904
Litter, 8; 2 boars; 5 sows raised.
Bred by J. A. Russell, Corning, Ia.
Sold to W. F. Wallace, Corning, Ia.

Rex 27289 .....
(See above.)

Madam Lark II 92506.
J. C. Jay.

Dutch Jay 17135.
Frank Warwey.

Queen No. 1 66
J. C. Jay.

92514 Red June II Same. Sold to W. F. Wallace, Corning, Ia.

92516 Curley Same. Sold to Geo. E. Bliss, Corning, Ia.

92518

Miss Lee

Farrowed Apr. 7 1904.
Litter, 7; 3 boars and 3 sows raised.
Bred by J. A. Russell, Corning, Ia.

Rex 27289 .....
(See above.)

Jennie Lee 66248 ....
F. B. Robinson.

Red Choice 18917.
W. H. Reed.

Lottie Lee 45576.
T. G. Nash.

92520

Theodoria B.

Farrowed Mar. 25 1902.
Litter, 8; 5 boars and 2 sows raised.
Bred by H. F. Hoffman, Washta, Ia.
Sold to Lula Lyman, Washta, Ia.
Resold to Chas. Dillon, Imperial, Cal.

Tolstoy 12533 .....
H. F. Hoffman.

Hugh Tucker 8963.
N. P. Clark.

Favori 10938.
H. F. Hoffman.

Octavia Hill 30736....
H. F. Hoffman.

Pericles 4499.
Wm. Roberts & Son.

Elsie Vern 15246.
Wm. Roberts & Son.

92522

Hulda's Choice

Farrowed Apr. 25 1903.
Litter, 12; 3 boars and 6 sows raised.
Bred by W. E. & H. G. Storm, Windsor, Ill.
Sold to Thos. McNeely, Beecher City, Ill.

Gay Abbotsburn 7189a.
F. F. Failor.

Young Abbotsburn 5131
F. F. Failor.

Minnie E. 12536a.
J. W. Stribling & Son.

Hulda S. 15598 .....
J. S. Prichard.

Washington 3971.
Wm. K. Baker & Son.

Golden 14570.
I. S. Pritchard.

92524

Flossie G.

Farrowed June 1 1904.
Litter, 8; 3 boars and 3 sows raised.
Bred by Alexander Bryson, Independence Ia.
Sold to Smith Youngs, Youngsdale, Ill.

Fairbank Boy 32065...
I. Menzel.

Indicator 8139a.
J. M. Orr.

Laurel 19400a.
Ira VanAusdal.

First Prize 33042....
I. Menzel.

Victor 6513.
W. L. Addy.

Dutchess 14512.
S. E. McCullough.

92526

Hazel S.

Farrowed May 10 1904.
Litter, 12; 3 sows raised.
Bred by B. F. Nabholz, Rowley, Ia.
Sold to Alexander Bryson, Independence, Ia

Iowa Model 12929 ....
R. E. Henderson.

Square Model 7443.
N. P. Clark.

Miss Robin 23645.
Wm. S. Penn.

Roycroftie 89690 ....
West & Salisbury.

Duroc King 7327a.
Ira VanAusdal.

Queen Snoddy 20362a.
West & Salisbury.

92528 Alice S. Same. Sold to same.

92530 Odessa N Same. Sold to Smith Youngs, Youngsdale, Ill.

92532 Queen of Hamilton

Farrowed Sept. 21 1902
Litter, 11; 4 boars and 7 sows raised.
Bred by J. W. Killam, Shelbyville, Ill.
Sold to H. Hanelson, McLeansboro, Ill.

- Emo 8917a — M. F. Wood.
  - Marengo 7343a. Morton & Co.
  - Hamilton's Queen V 14394a. Walter Bros.
- Mayme 21714a — J. W. Killam.
  - Buddy S. 7935a. C. H. Searle.
  - La Belle 18110a. J. W. Killam.

92534 Oom Paul's Belle

Farrowed Mar. 2, 1904.
Litter, 14; 5 boars and 4 sows raised.
Bred by R. A. Griffith, West Liberty, Ia.
Sold to W. S. Penn, Springville, Ia.

- Oom Paul's Perfection 24787. G. W. Trone.
  - Oom Paul 7545. F. F. Failor.
  - Orma II 25476. G. W. Trone & Son.
- Toney Belle 44156. David Nauman.
  - Liberty Chief 9703. W. L. Bonnett.
  - Rosey II 24050. D. Nauman.

92536 Beulah VII

Farrowed Sep. 21, 1903.
Litter, 7; 2 boars and 5 sows raised.
Bred by W. S. Penn, Springville, Ia.

- Red Prince II 19831. C. M. & S. P. Carr.
  - Red Prince 8915. H. F. Hoffman.
  - Daisy B. II 23906. S. P. & C. M. Carr.
- Beulah V 48314. W. S. Penn.
  - Square Business 11591. W. M. Byerly.
  - Beulah 17932. H. F. Hoffman.

92538 Little Pearl III

Farrowed Oct. 8, 1903.
Litter, 10; 2 boars and 5 sows raised.
Bred by W. S. Penn, Springville, Ia.

- Red Prince II 19831.. (See above.)
- Little Pearl II 87114. W. S. Penn.
  - Square Business 11591. W. M. Byerly.
  - Little Pearl 15000. N. P. Clark.

92540 Laura

Farrowed Sept. 5, 1903.
Litter, 9; 4 boars and 2 sows raised.
Bred by W. S. Penn, Springville, Ia.
Sold to D. M. Morris, Whittier, Ia.

- Red Prince II 19831.. (See above.)
- Victoria 48324 — W. S. Penn.
  - Square Business 11591. W. M. Byerly.
  - Little Pearl 15000. N. P. Clark.

92542 Woodstein Bird

Farrowed Sept. 8, 1903.
Litter, 8; 2 boars and 6 sows raised.
Bred by W. F. Garrett, Portis, Kan.
Sold to J. W. Reid, Portis, Kan.
Resold to R. G. Sallenberger, Woodstein, Kan.

- Success II 17159. S. M. DeYoe & Son.
  - Success 9293. D. W. Brown.
  - Leota III 18192. S. M. DeYoe & Son.
- Mildred 36846. W. H. Roush.
  - Iowa King 9005. West & Salisbury.
  - Daisy Drew 23370. D. S. Roush.

92544
Mo. Queen

Farrowed June 25, 1903
Litter, 10; 4 boars and 4 sows raised.
Bred by J. W. Reid, Portis, Kan.

Mo. Boy 17473 .....
McFarland Brothers.

Ingomar 7897a.
D. A. Shafer.

Rose Bud 19820.
N. C. McFarland.

Chandler's Journal 31998.
J. F. Chandler.

Call Me Up 5877.
J. M. Stonebraker.

Jersey Belle 19046.
J. D. Stevenson.

92546 Randolph Beauty III

Farrowed Oct. 14, 1903.
Litter, 8; 2 boars and 4 sows raised.
Bred by Tilton Weber, Randolph, Neb.
Sold to L. W. Prouty, Fulton, Mo.

Big One 20467.....
Manley & Co.

Peerless 12163.
H. F. Hoffman.

Maudy Darling 24408.
Manley & Co.

Randolph Beauty II 51054.
Tilton Weber.

Weber's Model 14039.
R. A. Tawney.

Randolph Beauty 25084.
C. H. Jones.

92548
Nanny

Farrowed Feb. 18 1905
Litter, 8; 4 boars and 4 sows raised.
Bred by C. L. Prouty, Council Bluffs, Mo.
Sold to L. W. Prouty, Fulton, Mo.
Resold to L. C. Reed, Auxvasse, Mo.

King Willey 31781....
W. L. Willey.

King David 16335.
Nauman & Son.

Lou 25250.
Geo. Duffus.

Nancy Belle 78852....
C. L. Prouty.

West Liberty 17767.
T. L. Livingston.

Nancy Ann 78448.
C. L. Prouty.

92550
Rose 6th

Farrowed Mar. 21, 1904
Litter, 7; 2 boars and 3 sows raised
Bred by C. L. Prouty, Council Bluffs, Mo.
Sold to L. W. Prouty, Fulton, Mo.

King Willey 31781....
(See above.)

Rose 5th 78850.....
C. L. Prouty.

West Liberty 17767.
T. L. Livingston.

Successful 41794.
D. S. Roush.

92552
Prominade Belle

Farrowed Mar. 22, 1904
Litter, 8; 2 boars and 6 sows raised.
Bred by B. B. Thurmond & Bros., Auxvasse, Mo.
Sold to L. W. Prouty Fulton, Mo.
Resold to Hurbert Newsam, Fulton, Mo.

Auxvasse Wonder 16269
McFarland Brothers.

Mo. Wonder 12945.
O. Walter & Co.

Rose Bud II 27502.
Green McFarland.

Cherry B. 38956.....
B. B. Thurmond & Bro.

Chief Hobson 5161.
J. R. Silvey.

Cherry T. 16570.
J. M. Stonebraker.

92554
Mrs. Wiggs

Farrowed April 6, 1904
Litter, 10; 4 boars and 5 sows raised.
Bred by B. B Thurmond & Bros. Auxvasse, Mo
Sold to L. W. Prouty, Fulton, Mo.
Resold to Hurbert Newsam, Fulton, Mo.

Auxvasse Wonder 16269
(See above.)

Miss Gold Drop 21204.
S. Y. Thornton.

Orion of Mo. 6127.
S. Y. Thornton.

Gold Drop II 7856.
S. Y. Thornton.

92556
Susannah

Farrowed Mar. 7, 1904.
Litter, 11; 4 boars and 5 sows raised.
Bred by B B Thurmond Auxvasse, Mo.
Sold to L. W. Prouty, Fulton, Mo.
Resold to Geo. Potts, Hatton, Mo.

Grady 24025 ..... B. B. Thurmond & Bro.
- Auxvasse Wonder 16269 McFarland Brothers.
- Earl Beauty 21206. S. Y. Thornton.

Susie Dane 19650..... B. B. Thurmond.
- Chief Hobson 5161. J. R. Silver.
- Missouri Dame 6152. J. M. Stonebraker.

92558
Johanna

Farrowed Apr. 27, 1903
Litter, 12; 2 boars and 5 sows raised.
Bred by L. W. Prouty, Fulton, Mo.
Sold to H. E. Jones, Sholes, Neb.

Weber's Wonder 19937. Tilton Weber.
- Weber's Model 14039. R. A. Tawney.
- Randolph Beauty 25084. C. H. Jones.

Nancy N. 51782..... C. L. Prouty.
- Red Bird I 19813. Leroy Monroe.
- Lady Red 41790. D. S. Roush.

92560
Higgin's Pride

Farrowed Mar. 16 1904.
Litter, 11; 3 boars and 2 sows raised.
Bred by G. H. Hummell Dakota.
Sold to F. H. Burt, Brodhead, Wis.

Gold Chief 15411 .... W. H. Ashdown.
- Wide Out 12881. Jere Pearsoll.
- Dittos Fancy 24282. W. H. Ashdown.

Aggie 36912 ..... H. G. Hummell.
- Gold King 15087. W. J. Henderson.
- Pride of Illinois 36118. Jere Pearsoll.

92562
Henry's Choice

Farrowed Mar. 9 1904.
Litter, 8; 2 boars and 2 sows raised.
Bred by G. H. Hummell Dakota, Ill.
Sold to F. H. Burt, Brodhead, Wis.

Red Jacket 33581.... Henry Lechberenz.
- Wide Tom 21897. W. H. Ashdown.
- Call Again 36222. W. H. Ashdown.

Blue Ribbon 38232.... G. H. Hummell.
- Joe Brown 15085. A. S. Brown.
- Pride of Ill. 36118. Jere Pearsoll.

92564
Fancy's Pride

Farrowed Mar. 29 1904
Litter, 5; 3 boars and 2 sows raised.
Bred by F. H. Burt, Brodhead, Wis.

Albany Boy 23373 .... J. W. Killam.
- Emo 8917a. M. F. Wood.
- Mayme 12714a. J. W. Killam.

Fancy Belle 57380 ... W. H. Reid.
- Red Jacket 20529. P. W. Riece.
- Opal III 26432. W. H. Reed.

92566 Fancy's Fashion Same.

92568

Incubator

Farrowed Mar. 26 1904.
Litter, 9; 6 boars and 3 sows raised.
Bred by F. H. Burt, Brodhead, Wis.

Albany Boy 23373 ....
(See above.)

Red Bess II 57376....
W. H. Reed.

- Red Jacket 20529. P. W. Reece.
- Opal II 26430. W. H. Reed.

92570

Red Beauty

Farrowed Mar. 29 1904.
Litter, 9; 4 boars and 4 sows raised.
Bred by F. H. Burt, Brodhead, Wis.

Albany Boy 23373....
(See above.)

Red Bess 57374 .....
W. H. Reed.

- Red Jacket 20529. P. W. Reece.
- Opal II 26430. W. H. Reed.

92572

Betsie Orion

Farrowed Mar. 6 1903.
Litter, 17; 3 boars and 4 sows raised.
Bred by Manley & Co., Lyons, Neb.
Sold to John H. Tryon, Lyons, Neb.

Orion 5293 .....
N. P. Clark.

- Ben Hur H. 4539a. J. A. Hubbard.
- Nellie C. II 9340a. N. P. Clark.

Ella Belle L. 42430...
Manley & Co.

- Dandy Jim 9387. Wm. Roberts & Son.
- Ella Wonder 24420. Manley & Co.

92574

Bancroft Maid

Farrowed Feb. 25 1904.
Litter, 11; 2 sows raised.
Bred by John H. Tryon, Lyons, Neb.
Sold to A. L. Anderson, Lyons, Neb.

Dugan 22621 .....
Manley & Co.

- Dandelion 12165. Manley & Co.
- Powsheik Maid 16588. J. A. Bangham.

Bancroft Girl 89068..
Manley & Co.

- Long John 8987. J. A. Hubbard.
- Auburn Belle II 28158. West & Salisbury.

92576

Valley Queen

Farrowed Apr. 18 1903.
Litter, 7; 1 boar and 2 sows raised.
Bred by John H. Tryon, Lyons, Neb.
Sold to A. L. Anderson, Lyons, Neb.

Surprise Me 25999 ....
Manley & Co.

- Orion 5293. N. P. Clark.
- Ella Belle L. 43430. Manley & Co.

Logan Queen 81572....
John Tryon.

- Dugan 22621. Manley & Co.
- Bobtail V. 55726. John H. Tryon.

92578
Lake Side Belle

Farrowed Apr. 5 1904.
Litter, 6; 1 boar and 4 sows raised.
Bred by John H. Tryon, Lyons, Neb.
Sold to A. L. Anderson Lyons, Neb.

John L. III 30419.... — Long John 8987. J. A. Hubbard. / Auburn Belle II 28158. West & Salisbury.
Manley & Co.

Bessie S. 87618 ..... — Orion 5293 N. P. Clark. / Ella Belle L. 42430. Manley & Co.
Manley & Co.

92580 My Choice Same. Sold to A. L. Anderson, Lyons, Neb.

92582
Miss Riley

Farrowed Mar. 11 1904.
Litter, 7; 4 boars and 3 sows raised.
Bred by Chester Thomas, Waterville, Kan.
Sold to G. M. Pendleton, Marysville, Kan.

Riley's Brother 20267. — Surprise 10817. Geo. W. Trone. / Nelly W. 30040. O. Walter & Bro.
McFarland Bros.

Ruth Long 69600..... — Kansas Wonder 18573. McFarland Bros. / Ruth T. 26170. S. R. Murphy.
Chester Thomas.

92584
Katie I Am

Farrowed Nov. 20 1904.
Litter, 8; 1 boar and 5 sows raised.
Bred by R. E. Hyer, Knoxville, Ia.
Sold to T. R. Reynolds, Pleasantville, Ia.

Admiral King 7467... — Admiral 4955. O. N. Woody. / Clover Leaf 12916. A. G. French.
O. E. McBride.

Edward's Choice 84066 — Hyer's King 12921. O. N. Woody. / Flora Jay 29660. J. C. Jay.
R. E. Hyre.

92586
Ruth N.

Farrowed Mar. 27 1904.
Litter, 8; 1 boar and 3 sows raised.
Bred by R. E. Mather, Centralia, Kan.

Lou Allison 23805.... — Red Elm 15581. T. L. Livingston. / Altona 49502. Wm. Brandow.
J. M. Dickinson.

II I Am 55576..... — Good Enough 18379. F. F. Failor. / Ruth 43270. Geo. Kerr.
Geo. Kerr.

92588
Lady May

Farrowed Apr. 16 1904.
Litter, 9; 4 boars and 2 sows raised.
Bred by R. E. Mather, Centralia, Kan.

Cresceus Jr. 22561.... — Cresceus 10643. N. B. Sawyer. / Maud Kerr 39670. C. Folgate.
Geo. Kerr.

Alice K. 55578..... — Cresceus 10693. N. B. Sawyer. / Beauty K. 31962. W. H. Taylor.
Geo. Kerr.

92590
Bennett Belle

Farrowed Apr. 11 1904.
Litter, 9; 4 boars and 5 sows raised.
Bred by Thomas Bennett, Rossville, Ill.
Sold to H. R. Anderson, Walnut, Ill.

Ironsides 10851a ..... — Sherman 9831a. J. W. Killam. / Pussy II 24806a. Thos. Bennett.
Thos. Bennett.

Miss Allison 24808a... — Allison 5267a. Wm. Roberts & Son. / Emerald 17794a. Thos. Bennett.
Thos. Bennett.

92592 Beda

Farrowed Apr. 16 1904.
Litter, 14; 1 boar and 8 sows raised.
Bred by H. R. Anderson, Walnut, Ill.

Daniel 22683 ..... King of the Golden Circle 17619.
A. Kissick. J. A. Smith.
Ooda 41428.
Fred Yetter.

Walnut Belle 70048... My Michigan 17409.
E. H. Deal. J. C. Barney.
Belle of Elwood 31520.
E. H. Deal.

92594 Nida Same.

92596 Jewell

Farrowed Apr. 12 1904.
Litter, 7; 2 boars and 4 sows raised.
Bred by O. S. West, Paullina, Ia.
Sold to H. R. Anderson, Walnut, Ill.

West's Rex 25245..... Red Rex 18691.
Otto Peters. F. J. Clouss.
Tilda Jane 34342.
O. S. West.

Westette 70046 ..... King Perfection 16235.
O. S. West. O. S. West.
Interstate Queen II 20342.
West & Salisbury.

92598 Fancy B. Same. Sold to same.

92600 Janett Same. Sold to same.

92602 Rilby II

Farrowed Apr. 14 1904.
Litter, 7; 2 boars and 4 sows raised.
Bred by Wm. F. Judy, Kearney, Neb.
Sold to Geo. A. Richards, Kearney, Neb.

Judy's Red Chief 25327 ..... Red Chief I Be 15981.
Thos. Nelson & Son. Geo. Briggs & Son.
Rillby B. 54616.
Wm. Brandow.

Lady B. 80904 ..... Van's Hero 7487.
Wm. Brandow. G. VanPatten.
Lady Brandow 57808.
Wm. Brandow.

92604 Carter's Choice

Farrowed Oct. 8 1904.
Litter, 11; 6 boars and 4 sows raised.
Bred by Tom Frazier, Morgan, Tex.
Sold to J. R. Carter, Morgan, Tex.

Thornton 15157 ..... Mo. Prince 8477.
S. Y. Thornton. D. W. Brown.
Queen Ann 20502.
S. Y. Thornton.

Audra 84168 ..... Prince Regent 5549.
Nat Edmonson. Nat Edmonson.
Sister 21090.
Nat Edmonson.

92606 Lady Louden

Farrowed Mar. 26 1904.
Litter, 12; 2 boars and 4 sows raised.
Bred by H. B. Louden & Son, Clay Center, Neb.
Sold to Tom Frazier, Morgan, Tex.

Scotland Chief 19903.. Waneta Hub II 13803.
A. C. Cummins. B. A. Shafer.
Kalo 26792.
L. A. Larson.

Daisy I. III 83446.... DeSoto 15155.
H. B. Louden & Son. C. Folgate.
Blue Bell 33142.
H. B. Louden & Son.

92608

Ava Aldrich

Farrowed Aug. 27 1904.
Litter, 11 ; 3 boars and 2 sows raised
Bred by Edw Aldrich, Rosemond, Ill.
Sold to Tom Frazier Morgan, Tex.

Frisker 29447 .....
R. C. Watt.

Variety Chief 9861a.
S. E. Morton & Co.

Elva 24670a.
R. C. Watt.

Zenobia 59338 .....
Edward Aldrich.

Sammy 18869.
Lourance Bros.

Louisa 45374.
Edward Aldrich.

92610

None Such

Farrowed Mar. 24 1905
Litter, 6 ; 2 boars and 4 sows raised.
Bred by Tom Frazier, Morgan, Tex.
Sold to R. E. Willis, Temple, Tex.

Frazier's Top Notcher 28427 .....
Watt & Foust.

Top Notcher 8803a.
S. E. Morton & Co.

Xenia Queen II 22366a.
E. S. Foust.

Frazier's Kant Sow 86988 .....
Watt & Foust.

Kant Be Beat 28067.
Ira Jackson.

Wild Rose Bud 22360a.
E. S. Foust.

92612

Jane P.

Farrowed June 26 1904.
Litter, 12 ; 4 boars and 2 sows raised.
Bred by C. B. Allison, Tennessee, Ill.
Sold to Homer Payne, Colchester, Ill.

Honest Boy 14677 ....
J. G. Reil.

Senator H. 12941.
J. G. Reil.

Daisy 23892.
N. B. Cutler.

Marie II 40166 .....
C. B. Allison.

Dudde 7971.
N. B. Cutler.

Marie 6732.
Fred Yetter.

92614

Nancy P.

Farrowed Apr. 3 1904.
Litter, 11 ; 6 boars and 2 sows raised.
Bred by C. B. Allison, Tennessee, Ill.
Sold to Homer Payne, Colchester, Ill.

Honest Boy 14677 ....
(See above.)

Allyiene 40162 .....
C. B. Allison.

Duddo 7971.
N. B. Cutler.

Marie 6732.
Fred Yetter.

92618

Nancy Belle

Farrowed Mar. 16 1904
Litter, 8 ; 3 boars and 4 sows raised.
Bred by Jewell & Bates, Harrisonville, Mo.
Sold to Burke & Grose, Harrisonville, Mo.

Cherry Boy 23365 ....
McFarland Bros.

Mo. Wonder 12945.
O. Walter & Co.

Sister 30048.
S. Y. Thornton.

Mary J. 61774 .....
Jewell & Bates.

Crown 19891.
H. C. Lyons.

Paulin Co. 38398.
H. C. Lyons.

92620

Rose Bud

Farrowed Mar. 14 1904
Litter, 9; 3 boars and 3 sows raised.
Bred by Jewell & Bates, Harrisonville, Mo.
Sold to Burke & Grose, Harrisonville, Mo.

Cherry Boy 23365 ....

Kitty B. 61778 .....
Jewell & Bates.

Crown Prince 17891.
H. C. Lyons.

Pauline Co. 38398.
H. C. Lyons.

92622 Cass County Queen Same. Sold to same.

92624

Lady Dawn

Farrowed Aug. 27 1903.
Litter, 17; 1 boar and 2 sows raised.
Bred by C. B. Fagin, Lathrop, Mo.
Sold to Thos. Williams, Dawn, Mo.

Masterpiece 13141 ....
S. R. Murphy.

Savannah King 10691.
J. C. Woodburn.

Nellie Regin 25768.
S. R. Murphy.

Ona 30490 .....
C. B. Fagin.

Advance 10697.
D. W. Brown.

Sunol 25198.
C. B. Fagin.

92626

Lady E.

Farrowed Aug. 31 1903.
Litter, 15; 4 boars and 5 sows raised.
Bred by C. B. Fagin, Lathrop, Mo.
Sold to D. W. Eisenhowser, Bosworth, Mo.

I. X. L. Improver 16163 .....
Bowman & Fitch.

Improver II 13365.
O. S. West.

Rose I. X. L. 30494.
Bowman & Fitch.

Happiness 30492 .....
C. B. Fagin.

Advance 10697.
D. W. Brown.

Mina 25200.
C. B. Fagin.

92628

Topsy

Farrowed Apr. 7 1903.
Litter, 9; 3 boars and 6 sows raised.
Bred by I. N. Trimble, Albia, Ia.
Sold to Bert Neff, Blakesburg, Ia.

Kiser 12883 .....
O. S. Miller.

Searchlight 6669.
S. M. DeYoe & Son.

Alice J. 9658.
J. C. Jay.

Floss 84058 .....
John Fulton.

Premier 13755.
B. McAlister.

Topsy F. 82304.
N. P. Clark.

92630

Laurel Lady

Farrowed Mar. 8 1903.
Litter, 10; 4 boars and 5 sows raised.
Bred by James L. Pool, Laurel, Neb.

Highlander 13503 ....
L. A. Larson.

Dakota Chief 6053.
West & Salisbury.

Daisy Perfection 13866
M. M. Douglas.

Daisy B. 38254 .....
E. R. Gurney.

Laurel Wreath 7413.
F. F. Failor.

Lizzie L. 12138.
John A. Hubbard.

92632

Laurel Edna

Farrowed Apr. 23 1903.
Litter, 12; 3 boars and sows raised.
Bred by James L. Pool, Laurel Neb.

Quaker Model 16019..
John Wilkin.

Pericles Model 9979.
H. F. Hoffman.

Quaker Lady III 28292.
Wm. Roberts & Son.

Laurel Laura 61854...
James L. Pool.

Highlander 13503.
L. A. Larson.

Laura M. 38250.
E. R. Gurney.

92634

Laurel Victoria

Farrowed Mar. 21, 1903
Litter, 8; 4 boars and 4 sows raised.
Bred by Jas. L. Pool, Laurel, Neb.

- Highlander 13503 — L. A. Larson.
  - Dakota Chief 6053. West & Salisbury.
  - Daisy Perfection 13866. M. M. Douglas.
- Jennie P. 38258 — E. R. Gurney.
  - Laurel Wreath 7413. F. F. Failor.
  - Mistletoe 17376. E. R. Gurney.

92636

Laurel Sue

Farrowed Mar. 5, 1903.
Litter, 5; 1 sow raised.
Bred by Jos. L. Pool, Laurel, Neb.

- Highlander 13503 (See above.)
- Susie P. 38260 — E. R. Gurney.
  - Laurel Wreath 7413. F. F. Failor.
  - Mistletoe 17376. E. R. Gurney.

92638

Laurel Nell

Farrowed Sept. 5, 1902
Litter, 9; 2 boars and 5 sows raised.
Bred by Jas. L. Pool, Laurel, Neb.

- Highlander 13503 (See above.)
- Laura M. 38250 — E. R. Gurney.
  - Laurel Wreath 7413. F. F. Failor.
  - Victorine 17358. E. R. Gurney.

92640

Laurel Bessie

Farrowed Mar. 7, 1903.
Litter, 10; 4 boars and 4 sows raised.
Bred by Jas. L. Pool, Laurel, Neb.

- Highlander 13503 (See above.)
- Laura M. 38250 — E. R. Gurney.
  - Laurel Wreath 7413. F. F. Failor.
  - Victorine 17358. E. R. Gurney.

92642

Bird

Farrowed May 21, 1904
Litter, 10;
Bred by Wm. Jones, Hastings, Neb.
Sold to H. Quigle, Oxford, Neb.

- North's Choice 23513.. C. H. Crocker & Son.
  - A.'s Perfection 12603. A. Shannon.
  - Sunflower A. 37462. C. H. Crocker & Son.
- Addie D. 74470 — William A. Jones.
  - Edward VII 23061. C. H. Crocker & Son.
  - Addie II 27556. C. F. Timmons.

92644

Polly

Farrowed Apr. 11, 1904
Litter, 11.
Bred by Wm. A. Jones, Hastings, Neb.
Sold to H. Quigle, Oxford, Neb.

- North's Choice 23513.. (See above.)
- Addie A. 74464 — Wm. A. Jones.
  - Edward VII 23061. C. H. Crocker & Son.
  - Addie II 27556. C. F. Timmons.

92646

Bessie

Farrowed Apr. 12, 1904
Litter, 8.
Bred by Wm. A. Jones, Hastings, Neb.
Sold to H. Quigle, Oxford, Neb.

North's Choice 23513..
(See above.)

Addie B. 74466.....
Wm. A. Jones.

Edward VII 23061.
C. H. Crocker & Son.

Addie II 27556.
C. F. Timmons.

92648

India

Farrowed Apr. 14, 1904
Litter, 11.
Bred by Wm. A. Jones, Hastings, Neb.
Sold to H. Quigle, Oxford, Neb.

North's Choice 23513..
(See above.)

Cherry C. 38806 .....
C. H. Crocker & Son.

Tiger 12605.
W. H. Taylor.

Adaline 27558.
C. F. Timmons.

92650

Sucy

Farrowed Apr. 24, 1904
Litter, 6.
Bred by Wm. A. Jones, Hastings, Neb.
Sold to H. Quigle, Oxford, Neb.

Primus 26613 .....
W. T. Blakman.

Improver II 13365.
O. S. West.

Neb. Pride 53010.
Bowman & Fitch.

Martha II 81090 .....
William A. Jones.

Highland Chief 19199.
Jacob Kline.

Alexandra 38818.
C. H. Crocker & Son.

92652 Daisy Perfection II

Farrowed Mar. 20, 1904
Litter, 8; 5 boars and 3 sows raised.
Bred by H. H. Hague & Son, Newton, Kan.
Sold to Abe Regier, Elbing, Kan.

Russell's Hague 21469.
A. F. Russell.

Sneed's Choice 11669.
Harry Sneed.

Mab 24360.
A. F. Russell.

Daisy Perfection 79158.
H. H. Hague & Son.

Mangold 14317.
J. L. Mangold.

Goldy H. 26590.
J. U. Howe.

92654

Reiger's Choice

Farrowed Mar. 22, 1904
Litter, 9; 3 boars and 6 sows raised.
Bred by Hague & Sons, Newton, Kan.
Sold to Abe Regiers, Elbing, Kan.

Russell Hague 21469..
(See above.)

Hutchinson 1st Prize 70152.
H. H. Hague & Son.

Savannah Duke 14267.
A. F. Russell.

Red Beauty 46434.
H. H. Hague & Son.

92656

Miss Melrose II

Farrowed Mar. 19, 1904
Litter, 10; 7 boars and 3 sows raised.
Bred by H. H. Hague & Son, Newton, Kan.
Sold to Abe Regier, Elbing, Kan.

Long Fellow H. 31897.
H. H. Hague & Son.

Savannah Duke 14267.
A. F. Russell.

Red Beauty 46434.
H. H. Hague & Son.

Miss Melrose 79156...
H. H. Hague & Sons.

Mangold 14317.
J. L. Mangold.

Red Rose 33876.
W. R. Turner.

92658
Beauty H

Farrowed Mar. 21, 1904
Litter, 10; 4 boars and 6 sows raised.
Bred by H. H. Hague & Son, Newton, Kan.
Sold to Abe Regier, Elbing, Kan.

Russell's Hague 21469.
A. F. Russell.
- Sneed's Choice 11660. Harry Sneed.
- Mab 24360. A. F. Russell.

Beauty I Am 79150...
H. H. Hague & Son.
- Savannah Duke 14267. A. F. Russell.
- Red Beauty 46434. H. H. Hague & Son.

92660 Pride of Sunny Side

Farrowed May 15,1904
Litter 13; 2 boars and 8 sows raised.
Bred by H. H. Hague & Son, Newton, Kan.
Sold to Abe Regier, Elbing, Kan.

Russell's Hague 21469.
(See above.)

Pride of All 46436...
H. H. Hague & Son.
- Hawkeye 6785. J. P. Showalter.
- Goldy H. 26590. J. U. Howe.

92662
Lucy

Farrowed May 12, 1904
Litter, 10; 5 boars and 5 sows raised.
Bred by H. O. Wickre, Webster, S. D.

Juno 1st 18215.....
H. B. Louden & Son.
- Nebraska Boy 12347. J. W. Wolford.
- Kittie 39908. H. B. Louden & Son.

Velva 42940 .....
L. H. White.
- Gen. Cogswell 10627. D. Nauman.
- Cogswell Lady 24958. D. Nauman.

92664 Ko Ho — Same. Sold to Ralph Hawes, Franks, S. D.

92666
Zip

Farrowed May 13, 1905
Litter, 6; 3 boars and 3 sows raised.
Bred by H. O. Wickre, Webster, S. D.
Sold to Ralph Hawes, Frank, S. D.

Leo 1st 16693.....
Frank Sherwin & Son.
- Wonderful 18419. D. W. Brown.
- Eva Olson 43934. Frank Sherwin & Son.

Blanch 76852 .....
H. O. Wickre.
- Juno 1st 18215. H. B. Louden & Son.
- Kittie 39908. H. B. Louden & Son.

92668
Luelleo

Farrowed Sept. 5, 1902
Litter, 11; 4 boars and 5 sows raised.
Bred by O. B. Kimmons, Pickering, Mo.
Sold to F. Stutesman, Maitland, Mo.

Corncracker 14205 ....
W. H. Taylor.
- Red Chief 10031. A. F. Russell.
- Choose Me 9992. W. H. Taylor & Son.

Grace Nash 46290....
T. G. Nash.
- Rosewood 9273. T. G. Nash.
- Grace Woodburn 10396. J. C. Woodburn.

92670

Polley

Farrowed Mar. 21, 1903
Litter, 8; 4 boars and 4 sows raised.
Bred by O. B. Kimmons, Pickering, Mo.
Sold to E. B. Weeden, Rockport, Mo.

Corncracker 14205 ....
(See above.)

Missouri Belle 46518..
W. H. Miller.

- Luck Lad 7047.
  J. C. Woodburn.
- Miller's Dot 23160.
  M. B. W. Harman.

92672

Roxanna

Farrowed May 1, 1904.
Litter, 14; 5 boars and 6 sows raised.
Bred by T. G. Nash, Pickering, Mo.
Sold to Dave Hull. Marysville, Mo.

Eger J. 21943 .....
Geo. H. Baldwin.

- Prosperity II 15021.
  C. C. McCutcheon.
- Edgewood Belle IX 29366.
  G. H. Baldwin.

Roxy 38638 .....
A. F. Russell.

- Look Out 10379.
  Wm. Roberts & Son.
- Bob Tail 24350.
  Wm. Roberts & Son.

92674

Red Sally

Farrowed Mar. 3, 1904.
Litter, 10; 5 boars and 3 sows raised.
Bred by F. A. Ham, Saronville, Neb.
Sold to L. C. Thibault, Naper, Neb.

Big John 18245.....
Geo. Briggs & Son.

- Long John 8987.
  J. A. Hubbard.
- Trone's Gift 16594.
  Geo. W. Trone.

Lady Kirk 46844.....
W. A. Kirkpatrick.

- St. Patrick 10255.
  W. A. Kirkpatrick.
- Orange Blossom 39688.
  G. P. Thompson.

92676

Davis' Dutchess

Farrowed Mar. 14, 1903
Litter, 9; 3 boars and 4 sows raised.
Bred by Jno. G. Davis, Audubon, Ia.

Iowa Chief 11007 ....
D. Nauman.

- Liberty Chief 9703.
  W. L. Bonnett.
- Statia 24314.
  D. Nauman.

Davey 34470 .....
Jno. G. Davis.

- Sam C. 7527.
  N. P. Clark.
- Sadie J. 25434.
  J. M. Stonebraker.

92678

Plum Blossom

Farrowed Mar. 7, 1904.
Litter, 5; 2 boars and 2 sows raised.
Bred by F. A. Ham, Saronville, Neb.

Iowa Prince II 22303..
E. E. Henderson.

- Referee 5857a.
  Thos. Bennett.
- Handsome 35980.
  E. E. Henderson.

Model Blossom 69740..
F. A. Ham.

- West's Model 14501.
  W. A. Kirkpatrick.
- Lady Kirk 46844.
  W. A. Kirkpatrick.

92680

Rosa D.

Farrowed April, 5, 1904
Litter, 10; 3 boars and 4 sows raised.
Bred by S. P. Freed, Ames, Iowa.
Sold to Harry Voss, Scranton, Iowa.

Corrector D. 24155...
W. H. Reed.

- Morgan Farm D. 18 17467.
  W. L. Bonnett.
- Merissa 43208.
  W. H. Reed.

Red Rose 53340.....
S. P. Freed.

- F. Orion 16141.
  S. P. Freed.
- Nellie B. 9458.
  S. P. Freed.

92682

Lady Isabel

Farrowed May 4, 1904.
Litter, 12; 6 boars and 3 sows raised.
Bred by W. R. Crow, Hutchinson, Kan.
Sold to M. A. Mills, Thayer, Kan.

Dandy Boy 10721....
Geo. Briggs & Son.

Higgin's Model 3251.
M. R. Higgins.

I. X. L. 13156.
M. Woods.

Western Lass 20484...
D. Trott.

Kansas Banner 1689.
W. L. Addy.

Sunflower Queen 9460
D. Trott.

92684

Fancy Catherine

Farrowed Mar. 5, 1904.
Litter, 11; 2 boars and 6 sows raised.
Bred by J. W. Jones & Co., Delphos, Kan.
Sold to M. A. Mills, Thayer, Kan.

Fancy Jumbo 17163...
H. B. Louden & Son.

Jumbo Red 7973.
S. E. Morton & Co.

Carrie C. 35418.
H. B. Louden & Son.

Fancy Nonesuch 40558.
Jonh W. Jones & Co.

Fancy Wonder 14405.
O. Walter & Co.

Fancy XIX 40554.
E. D. Jones.

92686

Emma

Farrowed Apr. 17, 1904
Litter, 12; 3 boars and 5 sows raised.
Bred by W. H. Taylor, Bethany, Mo.
Sold to J. Schowalter, Cook, Neb.

Missouri Boy 14105...
J. C. Woodburn.

Trone's Model 2365.
G. W. Trone.

Banner Queen 4034.
J. D. Stevenson.

Queen II 46958.....
W. H. Taylor.

Iowa Lad 14103.
L. E. Ausman.

Queen 22736.
W. H. Taylor.

92688

Lea

Farrowed Mar. 4, 1904.
Litter, 9; 4 boars and 3 sows raised.
Bred by Joe W. Smith, Talmage, Neb.
Sold to J. Schowalter, Cook, Neb.

Otoe Chief 30083.....
Blanchard Brothers.

Red Chief 10031.
A. F. Russell.

Vesta II 22738
W. H. Taylor.

Della 74554 .....
Blanchard Brothers.

Bright Light 21405.
W. H. Taylor.

Bettie R. 52978.
Blanchard Brothers.

92690

Pearl

Farrowed Mar. 2, 1905.
Litter, 9; 4 boars and 4 sows raised.
Bred by Joe W. Smith, Talmage, Neb.
Sold to J. Schowalter, Cook, Neb.

Otoe Chief 30083 ....
(See above.)

Myrtle 74556 .....
Blanchard Brothers.

Bright Light 21405.
W. H. Taylor.

Nannetta 52986.
Blanchard Brothers.

92692

Emmy

Farrowed Mar. 8, 1904.
Litter, 10; 7 boars and 3 sows raised.
Bred by J. Schowalter, Cook, Neb.

Jumbo Giant 24449 ...
H. B. Louden & Son.

Jumbo Red 7973.
S. E. Morton & Co.

Modesty II 8516.
F. F. Failor.

Miss Cook 85166.....
Chas. Herman.

Nathan 6397.
W. L. Addy.

Susie F. 50950.
Chas. Herman.

92694
Irma

Farrowed Mar. 4, 1904.
Litter, 12; 4 boars and 3 sows raised.
Bred by J. Schowalter, Cook, Neb.

Jumbo Giant 24449...
(See above.)

Susie F. 50950.....
Chas. Herman.

Missouri Boy 14105.
J. C. Woodburn.

Lincoln Lass 32792.
W. H. Taylor.

92698
First Quality

Farrowed Sept. 7, 1904.
Litter, 10; 4 boars and 4 sows raised.
Bred Ira R. Jordan, Palestine, Ill.
Sold to McCoy Whitford Waterman, Ind.

Banker of Le Motte 23775.
O. S. West.

Augusta J. 84086 ....
Ira R. Jordan.

West's Banker 16229.
O. S. West.

Pride of Le Motte 49436.
O. S. West.

Corrector H. II 15537.
J. B. Hilligoss.

Queen Q. 49434.
W. A. Davids.

92700
Julia's Choice

Farrowed Sep. 11, 1904
Litter, 12; 3 boars and 3 sows raised.
Bred by Ira R. Jordan, Palestine, Ill.
Sold to McCoy Whitford Waterman, Ind.

Banker of Le Motte 23775.
(See above.)

Julia D. 48142.....
W. A. Davids.

Oblong Joe 10595.
J. F. Wood.

Ida C. 24914.
S. M. Coughill.

92702
Kate F.

Farrowed May 10, 1904
Litter, 12; 3 boars and 4 sows raised.
Bred by Ed. Edmonson, Newark, Tex.
Sold to W. Thornton, Newark, Tex.

Clark's Pet 25285.....
N. P. Clark.

Josie IV 47418.....
Nat Edmonson.

America 7529.
N. P. Clark.

Pet 36214.
N. P. Clark.

Prince Regent 5549.
Nat Edmonson.

Joe's Orphan 10342.
Nat Edmonson.

92704
Elva

Farrowed Apr. 28, 1904
Litter, 13; 3 boars and 6 sows raised.
Bred by T. A. Monahan, Craig, Neb.
Sold to E. E. Burns, Laurel, Neb.

Prince Morton 31901.
Geo. Briggs & Son.

Pride of Bertha 67236.
Manley & Co.

Morton Prince 16797.
S. E. Morton & Co.

Minta 46112.
Geo. Briggs & Son.

Peerless 12163.
H. F. Hoffman.

John's Dimple 38418.
Manley & Co.

92706 Maona

Same. Sold to same.

92708
Ruby Princess

Farrowed May 5, 1904.
Litter, 10; 2 boars and 8 sows raised.
Bred by T. A. McMahon Craig, Neb.
Sold to E. E. Burns, Laurel, Neb.

Prince Morton 31901..
(See above.)

Cherry Blossom 6727
Manley & Co.

Peerless 12163.
H. F. Hoffman.

John's Dimple 38418.
Manley & Co.

92710
Katherine

Farrowed May 10, 1904
Litter, 10; 4 boars and 5 sows raised.
Bred by T. A. McMahan Craig, Neb.
Sold to E. E. Burns, Laurel, Neb.

Prince Morton 31901...
(See above.)

Cherry Lady 79162...
T. A. McMahan.

Dandelion 12165.
Manley & Co.

Red Rose 67222.
Manley & Co.

92712
Woodlawn Dolly

Farrowed Oct. 7, 1902.
Litter, 9; 3 boars and 6 sows raised.
Bred by C. F. Rumley, Rock Falls, Ill.
Sold to Woodlawn Farm Co., Sterling, Ill.

Stanley Jay 10925....
J. C. Jay.

Miss Frizz 49334.....
A. C. Stanley.

Jay's Pride 7571.
Bruce McAllister.

Aledo 8912.
J. C. Jay.

Grafton 11963.
E. B. Watson.

Bonany II 46892.
A. C. Stanley.

92714
Woodlawn Kate

Farrowed Oct. 7, 1902.
Litter, 9; 3 boars and 6 sows raised.
Bred by C. F. Rumley, Rock Falls, Ill.
Sold to Woodlawn Farm Co., Sterling, Ill.

Stanley Jay 10925....
(See above.)

Mrs. Frizz 49334.....
A. C. Stanley.

Grafton 11963.
E. B. Watson.

Nancy II 40892.
A. C. Stanley.

92716
Goldena

Farrowed Apr. 25, 1904
Litter, 12; 3 boars and 3 sows raised.
Bred by J. W. Greenfield & Son, New London, Ia.

Teddy R. 14257.....
J. W. Greenfield.

London Queen 49414..
J. W. Greenfield.

Patsy Bolivar 7503.
W. J. S. Taylor.

Iris 23820.
H. S. Allen.

Pulaski 12119.
G. W. Spiers.

Perfection 28084.
J. W. Greenfield.

92718
Helen T.

Farrowed Oct. 11, 1903.
Litter, 5; 4 boars and 1 sow raised.
Bred by J. W. Greenfield & Son, New London, Iowa.

Teddy R. 14257.....
(See above.)

Red Rose 38086.....
J. W. Greenfield.

Waneta King 6215.
S. E. Morton & Co.

Pride of London 21486.
J. W. Greenfield.

92720
Mildred

Farrowed Mar. 9, 1904.
Litter, 13; 2 boars and 7 sows raised.
Bred by J. W. Greenfield New London, Ia.

Banker B. 23965.....
C. W. & Wm. Reed.

Topsy K. 49408.....
J. W. Greenfield.

Reed's Banker 17565.
Johnston Bros.

Big Nellie 26352.
M. J. Palmer.

Seaton King 12565.
C. W. Lehman.

Red Clover 28090.
J. W. Greenfield.

92722

Cherokee

Farrowed Mar. 25, 1904
Litter, 12; 2 boars and 2 sows raised.
Bred by A. E. Poush, Chariton, Ia.
Sold to J. W Greenfield New London, Ia.

Orion Chip 10375....
S. E. McCoullough.

Orion 5293.
N. P. Clark.

Iowa Alice 17474.
S. E. McCullough.

Lady D. II 43504.....
Jos. T. Dollison.

Supply 4563a.
S. E. Morton & Co.

Lady 14332.
Jos. T. Dollison.

92724

Ruth

Farrowed Mar. 17, 1904
Litter, 7; 5 boars and 2 sows raised.
Bred by A. E. Poush, Chariton, Ia.
Sold to J. W Greenfield & Son, New London, Iowa.

Orion Chip 10375.....
(See above.)

Daisy Girl 69522.....
H. L. Cantine.

Tolstoi 12533.
H. F. Hoffman.

Ohio Anna VIII 24200.
William Roberts & Son.

92726 Queen of Rose Hill

Farrowed April 1, 1905.
Litter, 9; 8 boars and 1 sow raised.
Bred by Sol Frank. Sioux, City, Ia.
Sold to Geo. Nordyke, Allen, Neb.
Resold to H. W. Isom, Concord, Neb.

Red Prince Jr. 35441..
H. F. Hoffman.

Red Prince 20089.
Bassett & Babcock.

Spotless Beauty 66514.
H. F. Hoffman.

Golden Pride 87506...
Sol Frank.

Long Chap 25331.
F. J. Clouse.

Hawkeye Lass 35010.
H. F. Hoffman.

92728

Betty K.

Farrowed April 1, 1904.
Litter, 12; 6 boars and 5 sows raised.
Bred by H. C. Young, Lincoln, Neb.
Sold to F. H. Stoner, Bennett, Neb.

Iowa Red 18051.....
N. F. Drake.

Winn Boy 10367.
S. J. Adams.

Brownie 10928.
H. F. Hoffman.

Winnie W. 57460.....
H. C. Young.

Red Chief 10031.
A. F. Russell.

My Choice II 42436.
H. C. Young.

92730

Goldie

Farrowed Apr. 20, 1904
Litter, 12; 5 boars and 4 sows raised.
Bred by H. C. Young, Lincoln, Neb.
Sold to F. H. Stoner, Bennett, Neb.

Red I Am 18053.....
J. C. Leach.

Up-To-Date 15605.
F. Blocher.

Lady May 37486.
J. C. Leach.

Kate W. 64100.....
H. C. Young.

Red Chief 10031.
A. F. Russell.

Brigg's Belle 23724.
Geo. Briggs & Son.

92732

Stoner's Beauty

Farrowed Mar. 20, 1904
Litter, 12; 7 boars and 4 sows raised.
Bred by H. C. Young, Lincoln, Neb.
Sold to F. H. Stoner, Bennett, Neb.

Lincoln Hero 27871...
H. C. Young.

Iowa Lad 14103.
L. E. Ausman.

Young's Choice 23722.
Geo. Briggs & Son.

Betty B. 60960.....
H. C. Young.

Red Chief 10031.
A. F. Russell.

Brigg's Belle 23724.
Geo. Briggs & Son

92734
Cherry Belle

Farrowed April 7, 1904.
Litter, 8; 3 boars and 3 sows raised.
Bred by T. A. McMahan Craig, Neb.

Prince Morton 31901.. Geo. Briggs & Son.
- Morton Prince 16797. S. E. Morton & Co.
- Minta 46112. Geo. Briggs & Son.

Nellie G. 79164..... T. A. McMahan.
- Dandelion 12165. Manley & Co.
- Red Rose 67222. Manley & Co.

92736
Mollie Waltham

Farrowed May 5, 1904.
Litter, 10; 2 boars and 8 sows raised.
Bred by T. A. McMahan Craig, Neb.

Prince Morton 31901.. (See above.)

Cherry Blossom 67224. Manley & Co.
- Peerless 12163. H. F. Hoffman.
- John's Dimple 38418. Manley & Co.

92738
Young's Choice

Farrowed Mar. 20, 1904
Litter, 7; 2 boars and 4 sows raised.
Bred by J. A. Gray & Son, Sutton, Neb.
Sold to A. F. Johnson, Osceola, Neb.
Resold to Alex Young, David City, Neb.

Paul F. 16403..... F. F. Failor.
- St. Paul 10745. F. F. Failor.
- Lady D. II 23274. F. F. Failor.

Ellen Hunt 77514..... J. O. Hunt.
- Trott's Choice 13799. J. O. Hunt.
- Hunt's Best 32424. J. O. Hunt.

92740 Prize Winner Same. Sold to same. Resold to same.

92742
Dandy Bird

Farrowed Apr. 18, 1904
Litter, 8; 4 boars and 4 sows raised.
Bred by Henry Bock, David City, Neb.

Big Chief 32199..... H. Bock.
- Neb. Chief 17179. E. Z. Russell.
- Belinda II 41720. J. P. Maloney.

Alpha 87614 ..... Dice & Garber.
- Red Jumbo 19747. H. B. Louden & Son.
- Eliza Dewey 78086. Dice & Garber.

92744
My Choice

Farrowed Apr. 21, 1904
Litter, 6; 2 boars and 3 sows raised.
Bred by Shippy & Harwood, Minkler, Ia.

Brady 17613 ..... W. L. Addy & Son.
- Crimson Chief 9081. W. L. Addy.
- Silveria Dot 37474. W. L. Addy & Son.

Minkler Beauty 32812. Shippy & Harwood.
- Dewey Jr. 7417. F. F. Failor.
- Cherokee Lass 15810. H. L. Cantine.

92746
Minkler Girl

Farrowed Apr. 17, 1904
Litter, 11; 3 boars and 4 sows raised.
Bred by Shippy & Harwood, Minkler, Ia.

Brady 17613 .....
(See above.)

Orion Girl 32814.....
Shippy & Harwood.

- Dewey Jr. 7417.
  F. F. Failor.
- Cherokee Lass 15810.
  H. L. Cantine.

92748
Red Jay

Farrowed May 1, 1903.
Litter, 7; 1 boar and 5 sows raised.
Bred by J. C. Jay, Mt. Pleasan, Ia.
Sold to J. A. Russell, Corning, Ia.

Jim Dumper 17479....
L. C. Coleman.

- Mystic Rival 6167.
  F. Bennett.
- Eva Hauf 19014.
  J. C. Jay.

Blue Jay 66256.....
Louis Hauf.

- Brian Hosler 9213.
  Walker Brothers.
- Aledo H. 19010.
  J. C. Jay.

92752
Isa Belle

Farrowed Nov. 30, 1904
Litter, 11;2 sows raised
Bred by W. T. Jones, McPherson, Kan.
Sold to J. M. Skinner, McPherson, Kan.
Resold to S. W. Lindsay McPherson, Kan.

Red Pete 29111 .....
Frank Warway.

- Red Fritz 16921.
  Warren Freeman.
- Daisy W. 35460.
  Frank Warwey.

Belle of McPherson 24840.
A. L. Holcom.

- Kansas Banner 1689.
  W. L. Addy.
- A. L.'s Beauty 16916.
  A. L. Holcom.

92754 Cora Belle

Same. Sold to same. Resold to same.

92756
Mc's Beauty

Farrowed Aug. 29, 1904
Litter, 10;1 sow raised
Bred by W. T. Jones, McPherson, Kan.
Sold to J. M. Skinner, McPherson, Kan.
Resold to S. W. Lindsay McPherson, Kan.

Gen. McPherson 26117.
Emery Anderson.

- Sir John 21293.
  L. R. Weir & Son.
- Miss Sunlight 52662.
  T. M. Anderson.

A. L.'s Beauty 16916..
A. L. Holcom.

- Cherokee Banner 2623.
  D. Trott.
- Miss Broadback 16354.
  A. L. Halcom.

92758
Hamilton's Queen

Farrowed Mar. 1, 1905.
Litter, 11; 7 boars and 3 sows raised.
Bred by F. L. Bowman, Hamilton, Mo.
Sold to T. L. Williams, Dawn, Mo.

Goldie Top Notcher 28719.
G. W. Seckman.

- Tip Top Notcher 20729.
  R. C. Watt.
- Goldie O. III 16486.
  G. W. Seckman.

Maggie R. 49640.....
C. B. Fagan.

- Masterpiece 13141.
  S. R. Murphy.
- Maggie F. 38550.
  C. B. Fagan.

92760
Hamilton Belle

Farrowed Mar. 2, 1905.
Litter, 9; 5 boars and 4 sows raised.
Bred by F. L. Bowman, Hamilton, Mo.

Goldie Top Notcher 28719.
(See above.)

Lady Improver 66156..
Bowman & Fitch.

- Improver II 13365.
  O. S. West.
- Constant 45086.
  Bowman & Fitch.

92762 Mollie's Masterpiece

Farrowed Oct. 1, 1903.
Litter, 7; 4 boars and 3 sows raised.
Bred by F. L. Bowman, Hamilton, Mo.

- Masterpiece 13141 ... S. R. Murphy.
  - Savannah King 10691. J. C. Woodburn.
  - Nellie Ryan 25768. S. R. Murphy.
- Mollie M. 45088..... Bowman & Fitch.
  - Improver II 13365. O. S. West.
  - Parnell B. 34988. Bowman & Fitch.

92764 Best of All

Farrowed Sep. 26, 1904
Litter, 11; 5 boars and 6 sows raised.
Bred by F. L. Bowman, Hamilton, Mo.
Sold to A. H. Kemp, Hamilton, Mo.

- Constant Improver 27275. Bowman & Fitch.
  - Improver II 13365. O. S. West.
  - Constant 45086. Bowman & Fitch.
- Maggie R. 49640..... C. B. Fagin.
  - Masterpiece 13141. S. R. Murphy.
  - Maggie F. 38550. C. B. Fagin.

92766 Golden Rod

Farrowed Sept. 8, 1905.
Litter. 8; 4 boars and 4 sows raised.
Bred by F. L. Bowman, Hamilton. Mo.

- Constant Improver 27275. (See above.)
- Sue B. 49648 ..... C. B. Fagin.
  - Advance 10697. D. W. Brown.
  - Sue F. 38554. C. B. Fagin.

92768 Lady Belle

Farrowed Sept. 8, 1905.
Litter, 8; 4 boars and 4 sows raised.
Bred by F. L. Bowman, Hamilton, Mo.

- Red Dick 29971 ..... F. L. Bowman.
  - I. X. L. Improver 16163 Bowman & Fitch.
  - Sue B. 49648. C. B. Fagin.
- Lady Improver 66156.. Bowman & Fitch.
  - Improver II 13365. O. S. West.
  - Constant 45086. Bowman & Fitch.

92770 Crimson Orion

Farrowed May 12, 1904
Litter, 10; 4 boars and 6 sows raised.
Bred by Alvin Finney, Forreston, Ill.

- Red Cloud G. 17211... Marshall Stoner.
  - Joe Patchen 16085. Jos. Vogel.
  - Roxy 38396. J. C. Ray.
- Rosellia 53762 ..... John Hubbard.
  - America 7529. N. P. Clark.
  - Edna Searle 11726. John Hubbard.

92772 Lady Tolstoy

Farrowed May 15, 1904
Litter, 11; 4 boars and 5 sows raised.
Bred by Alvin Finney, Forreston, Ill.

- Ogle's Pride 30295.... Alvin Finney.
  - Top Notch 18101. R. C. Watt.
  - Rosellia 53762. John Hubbard.
- Red Girl F. 75178..... Marshall Stoner.
  - Joe Patchen 16095. Jos. Vogel.
  - Stoner's Pride 51740. M. Stoner.

92774

My Pride

Farrowed Feb. 20, 1904
Litter, 16 ;2 sows raised
Bred by M. B. Ray, Greenbush, Ill.
Sold to T. E. Laurie, Jacksonville, Ill.
Resold to E. A. Ranson, Jacksonville, Ill.

King Dodo 20421.....
J. E. Imhauser.

Madison Champion 16349.
J. C. Woodburn.
Nell 25524.
Harry Sneed.

Miss Mystic Rival 38288.
D. A. Thomas.

Mystic Rival 6167.
Thos. Bennett.
Searle's Choice 11652.
C. H. Searle.

92776

Oakland Pride

Farrowed Mar. 4, 1903.
Litter, 10 ; 4 boars and 6 sows raised.
Bred by T. E. Laurie, Jacksonville, Ill.

Van Doren's Choice 9919.
C. P. Van Doren.

Best 3983a.
Killer.
Jennie 13948a.
G. W. Stoner.

Fancy 46668 .....
A. W. Fruit.

Waverly Lad 8919a.
Thos. Bennett.
Mary L. 20896a.
A. W. Fruit.

92778

Idaho

Farrowed May 21, 1903
Litter, 9 ; 3 boars and 6 sows raised.
Bred by G. Van Patten, Sutton, Neb.
Sold to C. G. Compton, Kendrick, Ida.

Paul F. 16403.....
F. F. Failor.

St. Paul 10745.
F. F. Failor.
Lady F. II 25274.
F. F. Failor.

Sarantha 54382.....
G. Van Patten.

Van's Perfection 11571.
G. Van Patten.
Rose Mary 16120.
G. Van Patten.

92780

Violet

Farrowed April 8, 1902.
Litter 12 ; 6 boars and 5 sows raised.
Bred by C. G. Compton, Kendrick, Ida.

Luther R. 7319a .....
W. M. Roberts & Son.

Luther 6605a.
J. Johnson.
Diana Red 16124a.
W. M. Roberts & Son.

Cora B. IV 44748.....
C. H. Searle.

Gold Stone 3637a.
G. W. Stoner.
Princess 8642a.
C. H. Searle.

92782

Pride of Nesperce

Farrowed May 19, 1903
Litter, 11 ; 3 boars and 5 sows raised.
Bred by C. G. Compton, Kendrick, Idaho.
Sold to C. W. Vanpelt, Leland, Idaho.

Kirk's Choice 14201...
W. A. Kirkpatrick.

St. Patrick 10255.
W. A. Kirkpatrick.
Bethany Girl 23740.
H. D. Leonard.

Minnie C. 70656.....
C. G. Compton.

Red Chief I Am 7693.
S. E. Morton & Co.
Cora B. IV. 44748.
C. H. Searle.

92784

Lady Belmont

Farrowed Apr. 12, 1904
Litter, 8; 1 boar and 3 sows raised.
Bred by C. G. Compton, Kendrick, Idaho.

Kirk's Choice 14201...
(See above.)

Miss Allison 21088....
W. M. Roberts & Son.

Allison 5267a.
Wm. Roberts.
Ohio Annie IV. 12440a.
W. M. Roberts.

92786

Lillie Bess

Farrowed Apr. 29, 1904
Litter, 8; 2 boars and 3 sows raised.
Bred by J. B. Fuller, Alden, Ia.
Sold to G. J. Schildroth, Reinbeck, Iowa.

Orion of Alden 24489.. — Orion of Idyl Wild 17545. / S. E. McCullough.
R. P. Walrod. — R. P. Walrod. / Red Linnett.

March 75440 ..... — Grover U. S. 19625. / J. B. Fuller.
J. B. Fuller. — Alice Lloyd 47820. / J. B. Fuller.

92788

Beulah

Farrowed Nov. 16, 1902
Litter, 14; 4 boars and 5 sows raised.
Bred by G. W. Hodges, Ector, Texas.
Sold to Will Phy, Bonham, Tex.
Resold to Leo Smith, Bonham, Texas.

Red Ike W. 7709..... — King Thomas 7315a. / O. Walter & Bro.
Jennie West. — Siddie 10630a. / C. H. Andrews.

Mary Ward 17838.... — Fellowcraft 4733. / Moorman & Summers.
S. F. Yates. — Isabel 6200. / S. B. Shafer.

92790

Hannah

Farrowed Nov. 8, 1903.
Litter, 8; 1 boar and 6 sows raised.
Bred by S. P. Briggs, Seward, Neb.
Sold to Herbert Rice, Lexington, Okla.

Surprise 12539 ..... — Hugh Tucker 8963. / N. P. Clark.
L. E. Ausman. — New Thinker 19990. / H. F. Hoffman.

Rozella Belle 47934... — Long John 8987. / J. A. Hubbard.
Manley & Co. — Auburn Belle II 28158. / West & Salisbury.

92792

Beauty B.

Farrowed May 10, 1904
Litter, 11; 6 boars and 5 sows raised.
Bred by A. Blank, Dalton, Kan.

Hugo Brewer 26531... — Dad Tilford 23019. / Smith & Dulaney.
M. Brewer & Son. — Copia 35292. / J. U. Howe.

Mme. Mantelli 20894.. — Hoosier Wilkes 5183. / W. L. Addy.
Tom Frazier. — Columbian Princess 5596. / C. H. Searle.

92794

Oklahoma Lady

Farrowed Sep. 10, 1904
Litter, 9; 3 boars and 6 sows raised.
Bred by L. A. Keeler, Ottawa, Kan.
Sold to W. E. Bishop, Manchester, Okla.

Prince 17799 ..... — Mo. Prince 8477. / D. W. Brown.
S. Y. Thornton. — Glossy 28192. / S. Y. Thornton.

Jennie L. 43080 ..... — Pawnee Chief II 10537. / Newton Bros.
J. T. Calhoun. — Sapho 24874. / J. C. Woodburn.

92796

Constance

Farrowed Mar. 28, 190
Litter, 6; 3 boars and 2 sows raised.
Bred by Martin Larson, Lenora, Kan.

Capt. Paul 19539 .... — Col. Paul 10747. / F. F. Failor.
Geo. Briggs & Son. — Rose 34616. / Geo. Briggs & Son.

Lady Catherine 74330. — Cracker Jack 18343. / S. P. & C. M. Carr.
Martin Larson. — Rosalind 26984. / Martin Larson.

92798

Ruby Model

Farrowed April 4, 1905.
Litter, 7; 2 boars and 5 sows raised.
Bred by J. H. Davis, Chillicothe, Mo.
Sold to C. Brackman, Brookfield, Mo.

- Goldie's Top Notcher 28719. Geo. W. Seckman.
  - Tip Top Notcher 20729. R. C. Watt.
  - Goldie O. III 16486. Geo. W. Seckman.
- Union Maid 72064.... F. L. Booman.
  - Union Jack 27277. B. C. Marts.
  - Maggie R. 49640. C. B. Fagin.

92800

Hilda

Farrowed Feb. 10, 1904
Litter, 9; 2 boars and 3 sows raised
Bred by A. B. Wingerd, Kingsley, Ia.
Sold to J. C. Steele, Kingsley, Ia.

- Security 23631 ..... D. F. Hoch.
  - Gold Coin 17967. G. Van Patten.
  - Poppy I. 43568. R. F. Walrod.
- Lady Do. 61990..... A. B. Wingerd.
  - A. Monarch 12241. B. A. Shaffer.
  - Cherry Maid 40510. A. B. Wingerd.

92802 Ethel Same. Sold to same.

92804

May Bud II

Farrowed Sep. 19, 1903
Litter, 8; 4 boars and 4 sows raised.
Bred by A. B. Wingerd, Kingsley, Ia.
Sold to J. C. Steele, Kingsley, Ia.

- Ohio King 19811..... Ira Jackson.
  - Chief Surprise 9853a. Ira Jackson.
  - Hill Girl 26190a. Ira Jackson.
- Lady V. 58782..... A. B. Wingerd.
  - A. Monarch 12241. Geo. Briggs & Son.
  - Cherry Maid 40510. Ira Jackson.

92806 May Bud III Same. Sold to same.

92808

Lady C.

Farrowed Mar. 27, 1904
Litter, 11; 4 sows raised
Bred by A. B. Wingerd, Kingsley, Ia.

- Security 23631 ..... D. P. Koch.
  - Gold Coin 18967. G. Van Patten.
  - Poppy I. 43568. R. P. Walrod.
- First Choice 61988.... A. B. Wingerd.
  - Albinus 10059. N. P. Clark.
  - Quaker Lady IV 28290. Wm. Roberts & Son.

92810

Nebraska Maid

Farrowed Mar. 23, 1904
Litter, 8; 5 boars and 3 sows raised.
Bred by Manley & Co., Lyons, Neb.
Sold to John Wilkin, Correctionville, Ia.
Resold to A. B. Wingerd, Kingsley, Ia.

- Young John 20575.... Manley & Co.
  - Long John 8987. John A. Hubbard.
  - Zoo V. 15558. Wm. Roberts & Son.
- Nellie O. 81052 ..... Manley & Co.
  - Bruce 15213. O. S. West.
  - Rose Mary II 62352. G. Van Patten.

92812

Tolstoy Maid

Farrowed Mar. 22, 1904
Litter, 13; 5 boars and 5 sows raised.
Bred by Cantine Bros. & Stevenson, Holstein Ia.
Sold to A. B. Wingerd, Kingsley, Ia.

Tolstoy 12533 .....
H. F. Hoffman.

- Hugh Tucker 8963.
  N. P. Clark.
- Favori 10938.
  H. F. Hoffman.

Ohio Anna VIII 24200.
Wm. Roberts & Son.

- You See 8079a.
  Wm. Roberts & Son.
- Ohio Anna VII 15822a.
  Wm. Roberts & Son.

92814

Moville Girl

Farrowed April 5, 1904
Litter, 8: 2 boars and 2 sows raised.
Bred by J. H. Bevington Kingsley, Ia.
Sold to A. B. Wingerd, Kingsley, Ia.

Calypso 13907 .....
H. F. Hoffman.

- Hugh Tucker 9863.
  N. P. Clark.
- Anada II 15244.
  Wm. Roberts & Son.

Fredonia 48664 .....
Geo. Custer.

- Robert J. 12621.
  Wm. Roberts & Son.
- Leeds Lady 32390.
  J. T. Dollison.

92816

Cedar Lawn Maid

Farrowed May 6, 1904.
Litter, 11; 3 boars and
Bred by A. B. Wingerd, Kingsley, Ia.

Security 23631 .....
D. P. Koch.

- Gold Coin 17967.
  G. Van Patten.
- Poppy I 43568.
  R. P. Walrod.

Lady of Toms 31154..
John Wilkin.

- Double Tom 997.
  Wm. Roberts & Son.
- Miss Faylee 11264.
  H. F. Hoffman.

92818

May Prize

Farrowed Apr. 27, 1904
Litter, 12; 1 boar and 4 sows raised.
Bred by A. B. Wingerd, Kingsley, Ia.

Ohio King 19811 .....
Ira Jackson.

- Chief Surprise 9853a.
  Ira Jackson.
- Hill Girl 26190a.
  Ira Jackson.

W.'s Choice 44104.....
John Wilkin.

- Pericles Model 9979.
  H. F. Hoffman.
- Quaker Lady IV 28290
  Roberts & Son.

92820

State Maid

Farrowed Oct. 17, 1903
Litter, 11; 6 boars and 3 sows raised.
Bred by A. B. Wingerd, Kingsley, Ia.

Ohio King 19811.....
(See above.)

W.'s Choice 44104....
John Wilkin.

- Pericles Model 9979.
  H. F. Hoffman.
- Quaker Lady IV 28290.
  Wm. Roberts & Son.

92822

Lady King

Farrowed April 3, 1904.
Litter, 13; 1 boar and 7 sows raised.
Bred by A. B. Wingerd Kingsley, Ia.

Ohio King 19811.....
(See above.)

Sunrise 22870 .....
H. L. Cantine.

- Pericles Chief 6181.
  H. F. Hoffman.
- Cordelia 15394.
  H. D. Cantine.

92824
Lady Quaker

Farrowed April 6, 1904.
Litter, 12 ;2 sows raised
Bred by A. B. Wingerd, Kingsley, Ia.

Ohio King 19811.....
(See above.)

Quaker Lady IV 28290.
Wm. Roberts & Son.

Iowa Tom 8085a.
Wm. Roberts & Son.

Quaker Lady 21498.
Roberts & Son.

92826
June Pride

Farrowed June 1, 1904.
Litter, 13 ; 3 boars and 3 sows raised.
Bred by Thos. Bennett, Rossville, Ill.
Sold to A. B. Wingerd, Kingsley, Ia.

Iron Sides 10851a.....
Thos. Bennett.

Illinois Pride 70876...
Thos. Bennett.

Sherman 9831a.
M. F. Hood.

Pussy II 24806a.
Thos. Bennett.

Bonny Bright 9369a.
Thos. Bennett.

Dainty 17804a.
Wm. Roberts & Son.

92828
Jewel B.

Farrowed June 1, 1904.
Litter, 13 ; 3 boars and 3 sows raised.
Bred by Thos. Bennett, Rossville, Ill.
Sold to A. B. Wingerd, Kingsley, Ia.

Iron Sides 10851a....
(See above.)

Illinois Pride 70876...
A. B. Wingerd.

Bonny Bright 9369a.
Thos. Bennett.

Dainty 17804a.
Wm. Roberts.

92830
Miss Surprise

Farrowed Mar. 15, 1904
Litter, 10 ; 3 boars and 4 sows raised.
Bred by J. A. Gray, Sutton, Neb.
Sold to E. Z. Russell, Blair, Neb.
Resold to Hugh McMillan, Herman, Neb.

Surprise 11879 .....
Ira Van Ausdale.

Frone 17266 .....
G. Van Patten.

Chief Wonder 9155a.
I. Van Ausdale.

Pearley VII 19398a.
I. Van Ausdale.

Van's Model 6505.
G. Van Patten.

Daisy II 8816.
W. H. Taylor.

92832
Aurora C.

Farrowed Apr. 14, 1903
Litter, 9 : 5 boars and 5 sows raised.
Bred by H. McMillan, Dunning, Neb.
Sold to Harry Smith, Blair, Neb.

Boris 15889 .....
E. Z. Russell.

Aurora H. II 51076...
E. Z. Russell.

Prince Rob 9625a.
E. Z. Russell.

Cydaria II 20626a.
E. Z. Russell.

Glendale Chief 9623a.
Ira Van Ausdale.

Aurora B. 37994.
E. Z. Russell.

92834
Clover Blossom
Farrowed Aug. 16, 1904
Litter, 10; 3 boars and 5 sows raised.
Bred by Jno. G. Davis, Audubon, Ia.
Sold to John Weighton, Audubon, Ia.

Orion J. 21655 ..... Manley & Co.
- Orion 5293. N. P. Clark.
- Kruger's Maid 39254. Manley & Co.

Rose Bud C. 52156.... Jno. G. Davis.
- Iowa Chief 11007. D. Nauman.
- Mollie 34462. John G. Davis.

92836 Lady Fashion III Same. Sold to same.

92838 Strawberry of Cedar Ridge Same. Sold to same.

92840
Orion Lady
Farrowed Aug. 16 1904.
Litter, 10; 3 boars and 5 sows raised
Bred by Jno. G. Davis, Audubon, Ia.

Orion J. 21655 ..... (See above.)

Rose Bud C. 52156.... Jno. G. Davis.
- Iowa Chief 11007. D. Nauman.
- Mollie 34462. Jno. G. Davis.

92842
Mollie's Favorite
Farrowed Aug. 12, 1904
Litter, 12; 4 boars and 3 sows raised.
Bred by Jno. G. Davis, Audubon, Ia.

Orion J. 21655..... (See above.)

Mollie 34462 ..... Jno. G. Davis.
- Sam C. 7527. N. P. Clark.
- Sadie J. 25434. J. N. Stonebraker.

92844 Gold Coin Same.

92846
Carnation the 5th
Farrowed Mar. 24, 1904
Litter, 7; 4 boars and 3 sows raised.
Bred by Jno. G. Davis, Audubon, Ia.

Right Sort 16121..... W. W. Wheeler.
- Larchwood Chief 8459. N. P. Clark.
- Carrie Nation V 27806. O. E. Osborn.

Maud S. 34468 ..... Jno. G. Davis.
- Sam C. 7527. N. P. Clark.
- Sadie J. 25434. J. N. Stonebraker.

92848 Crimson Belle Same.

92850
Iowa Lady
Farrowed Mar. 13, 1904
Litter, 10; 5 boars and 5 sows raised.
Bred by Jno. G. Davis, Audubon, Ia.

Orion J. 21655 ..... Manley & Co.
- Orion 5293. N. P. Clark.
- Kruger's Maid 39254. Manley & Co.

Cherry Blossom 70240. Jno. G. Davis.
- Iowa Chief 11007. D. Nauman.
- Betty G. 34476. Jno. G. Davis.

92852

Queen Elizabeth

Farrowed Mar. 15, 1904
Litter, 8; 1 boar and 3 sows raised.
Bred by Jno. G. Davis, Audubon, Ia.

Orion J. 21655.....
(See above.)

Lady Janell 52158....
Jno. G Davis.

Iowa Chief 11007.
D. Nauman.

Mollie 34462.
Jno. G. Davis.

92854

Mollie's Pride

Farrowed Mar. 6, 1904.
Litter, 11; 3 boars and 4 sows raised.
Bred by Jno. G. Davis, Audubon, Ia.

Orion J. 21655.....
(See above.)

Mollie 34462 .....
Jno. G. Davis.

Sam C. 7527.
N. P. Clark.

Sadie J. 25434.
J. M. Stonebraker.

92856

Miss Red Rose

Farrowed Mar. 13, 1904
Litter, 5; 2 boars and 1 sow raised.
Bred by Jno. G. Davis, Audubon, Ia.

Orion J. 21655.....
(See above.)

Gipsey Maid 70242...
Jno. G. Davis.

Iowa Chief 11007.
D. Nauman.

Daisy 34470.
Jno. G. Davis.

92858

Roycroftie Maid

Farrowed April 2, 1904.
Litter, 8; 4 boars and 4 sows raised.
Bred by Jno. G. Davis, Audubon, Ia.

Orion J. 21655.....
(See above.)

Roycroftie Lady 65796.
N. N. Kuhns.

Howard T. 17801.
F. F. Failor.

Roycroftie 41 47702.
E. M. Kuhns.

92860 **Roycroftie Belle** Same.

92862

Daisy III

Farrowed Apr. 27, 1904
Litter, 11; 1 boar and 7 sows raised.
Bred by Jno. G. Davis, Audubon, Ia.

Orion J. 21655.....
(See above.)

Daisy 34470 .....
Jno. G. Davis.

Sam C. 7527.
N. P. Clark.

Sadie J. 25434.
J. M. Stonebraker.

92864 **Forest Maid** Same.

92866 **Dark Flossie** Same.

92868

Dusky Maiden

Farrowed Mar. 27, 1904
Litter, 11; 1 boar and 7 sows raised.
Bred by Jno. G. Davis, Audubon, Ia.

Orion J. 21655 .....
(See above.)

Daisy 34470 .....
Jno. G. Davis.

Sam C. 7527.
N. P. Clark.

Sadie J. 25434.
J. M. Stonebraker.

92870 Lady May Same.

92872

Bonnie Orion

Farrowed Mar. 4, 1904.
Litter, 11; 4 boars and 6 sows raised.
Bred by Jno. G. Davis, Audubon, Ia.

Orion J. 21655.....
(See above.)

Pride of Cedar Ridge 53658.
Jno. G. Davis.

Iowa Chief 11007.
David Nauman.

Mollie 34462.
Jno. G. Davis.

92874 Orion Princess Same.

92876

Orion Queen

Farrowed Mar. 4, 1904.
Litter, 11; 4 boars and 6 sows raised.
Bred by Jno. G. Davis, Audubon, Ia.

Orion J. 21655.....
(See above.)

Pride of Cedar Ridge 53658.
Jno. G. Davis.

Iowa Chief 11007.
David Nauman.

Mollie 34462.
Jno. G. Davis.

92878 Bessie Orion Same.

92880 Roycroftie

41 the 2nd

Farrowed Mar. 25, 1904
Litter, 8; 2 boars and 4 sows raised.
Bred by Jno. G. Davis, Audubon, Ia.

Orion J. 21655.....
(See above.)

Roycroftie 41 47702...
E. M. Kuhns.

Roycroft 9149a.
G. W. Trohe.

Roycroftie 21356a.
West & Salisbury.

92882 Roycroftie Orion Same.

92884

Polly H.

Farrowed Jan. 11, 1904
Litter, 8; 2 boars and 6 sows raised.
Bred by J. J. McCormick, Vail, Ia.

Colonel Pride 30939.. — Colonel K. 11091. / M. J. Palmer.
Alford Clauson. — Beauty S. 16484. / G. A. Samuelson.

Polly G. 54996..... — New Model 11947. / W. H. Reed.
T. J. Giblin. — Fancy 54990. / T. J. Giblin.

92886 Polly I Same.

92888 Polly J. Same.

92890 Polly K. Same.

92892

Blanch A.

Farrowed May 4, 1904.
Litter, 13; 2 boars and 6 sows raised.
Bred by J. J. McCormick, Vail, Ia.
Sold to P. T. McCormick, Carroll, Ia.

Colonel Pride 30939.. (See above.)

Blanch 54988 ..... — New Model 11947. / W. H. Reed.
T. J. Giblin. — Princess Josie III 20068. / N. L. Niles & Son.

92894 Blanch B. Same. Sold to P. T. McCormick, Carroll, Ia

92896 Blanch C. Same. Sold to P. T. McCormick, Carroll, Ia

92898

Nelly Gray A.

Farrowed June 2, 1904.
Litter, 10; 3 boars and 6 sows raised.
Bred by J. J. McCormick, Vail, Ia.

Colonel Pride 30939... (See above.)

Nelly Gray 54998..... — New Model 11947. / W. H. Reed.
T. J. Giblin. — Gladys N. 54992. / T. J. Giblin.

92900 Nely Gray B Same.

92902 Nelly Gray C. Same.

92904 Nelly Gray D. Same.

92906

Jessie S.

Farrowed Nov. 19, 1903
Litter, 9; 4 boars and 5 sows raised.
Bred by P. M. Morine, Hennepin, Ill.
Sold to Owen Allon, Henry, Ill.

Dewey II 18421..... — Dewey 14665. / J. M. Stonebraker.
P. M. Morine. — Miss Wilkes 34974. / Stansell & Matern.

Fanny 56878 ..... — Searchlight 8773. / J. M. Stonebraker.
Stansell & Matern. — Lola Wilkes IV 19754. / J. B. Stansell.

92908

Hazel A.

Farrowed Feb. 25, 1904
Litter, 10; 5 boars and 1 sow raised.
Bred by P. M. Morine, Hennepin, Ill.

Armour 23557 ..... Sampson 14663. J. B. Bush.
P. M. Morine. Mame 34976. Stansell & Matern.

Fanny 56876 ..... Searchlight 8773. D. A. Shafer.
Stansell & Matern. Lola Wilkes IV 19754. J. B. Stansell.

92910

Addie No. 1

Farrowed July 23, 1903
Litter, 12; 3 boars and 4 sows raised.
Bred by J. A. Hedrick, West Salem, Ill.
Sold to W. M. Harrison West Salem, Ill.

Orange 10267a ..... Werth's Prince 8629a. G. W. Stover.
Theo. Werth. Emma Jumbo 20350a. Theo. Werth.

Betty No. 2 60642.... Edward's Chief 6775. W. A. Lefever.
Wm. Newberry. Betty No. 1 60640. Wm. Newberry.

92912

Rosy W.

Farrowed Sep. 15, 1904
Litter, 7; 1 boar and 6 sows raised.
Bred by D. Nauman, West Liberty, Ia.
Sold to W. E. Elliott, West Liberty Ia.

Red Prince 22929..... Red Cloud B. 5971. A. G. French.
W. L. Bonnett. Myrtle B. 17680. W. L. Bonnett.

Rosey B. 74230..... Red Chief II 13193. Lawrence Long.
D. Nauman. Rosey II 24050. D. Nauman.

92914

Red M.

Farrowed Sep. 21, 1904
Litter, 10; 1 boar and 2 sows raised.
Bred by D. Nauman West Liberty, Ia.
Sold to W. S. Elliott. West Liberty, Ia.

Red Prince 22929 .... (See above.)

Red Beauty 74234.... Liberty Chief II 20125. D. Nauman.
D. Nauman. Red Rose Bud 24052. C. F. Robson.

92916 Red D. Same.

92918

Lena W.

Farrowed Mar. 3, 1904
Litter, 7; 3 boars an 3 sows raised.
Bred by R. A. Griff West Liberty, Ia.
Sold to W. J. Williams, West Liberty, Ia.
Resold to W. S. Elliott. West Liberty, Ia.

Oom Paul's Perfection 24787. Oom Paul 7545. F. F. Failor.
G. W. Trone. Orna III 25478. G. W. Trone.

W.'s Choice 76956.... Red Chief II 13193. Lawrence Long.
R. A. Griffith. Liberty Girl 39032. F. H. Herring.

92920 Dusky W. Same. Sold to same.

92922 Miss W. Same. Sold to same.

92924
Annie G.
Farrowed Apr. 30, 1904
Litter, 10; 5 boars and 5 sows raised.
Bred by R. A. Griffith, West Liberty, Ia.
Sold to W. S. Elliott, West Liberty, Ia.

Oom Paul's Perfection 24787. (See above.)

Miss B. 71138.....
W. A. Bilby.

Red Chief II 13193. Lawrence Long.
Annie May 44780. D. Nauman & Son.

92926
Miss Topsy B.
Farrowed Apr. 16, 1904
Litter, 13; 6 boars and 4 sows raised.
Bred by R. A. Griffith, West Liberty, Ia.
Sold to W. S. Elliott, West Liberty, Ia.

Oom Paul's Perfection 24787. (See above.)

Topsy B. 44160 .....
D. Nauman.

London Chief 12591. J. W. Greenfield.
Belle II 31332. D. Nauman.

92928
Dusky Maid II
Farrowed Apr. 24, 1904
Litter, 8; 3 boars and 5 sows raised.
Bred by R. A. Griffith, West Liberty, Ia.
Sold to W. S. Elliott, West Liberty, Ia.

Oom Paul's Perfection 24787. (See above.)

Dusky Maid 71142....
R. A. Griffitts.

Red Chief II 13193. Lawrence Long.
Topsey B. 44160. D. Nauman.

92930 Daisy G. Same. Sold to same.

92932 Miss G. Same. Sold to same.

92934
Newton Beauty
Farrowed Mar. 27, 1904
Litter, 10; 6 sows raised
Bred by F. F. Failor, Newton, Ia.
Sold to W. S. Elliott, West Liberty, Ia.

Newton Chief 29955...
Louie Aillaud.

Red Chief 19949. R. C. Nicholas.
Vala 52928. Louie Aillaud.

Alto Boy 8115. G. W. Trone.
Miss Logan IV 38024..
Louie Aillaud.

Miss Logan II 26206. Louie Aillaud.

92936 Newton Pride Same. Sold to same.

92938 Louie Viola Same. Sold to same.

92940 Alto V. Same. Sold to same.

92942
Pearl
Farrowed May 10, 1904
Litter, 12; 7 boars and 3 sows raised.
Bred by H. C. Lyons, Rich Hill, Mo.
Sold to Robo & Holland, Eldorado Springs.

Duroc Prince 15273...
A. F. Russell.

Orion Chief 10375. S. E. McCullough.
Russell's Model S. 11048
A. F. Russell.

Savannah Queen 30486.
A. F. Russell.

Stribling's Choice 10373. J. W. Stribling.
Bobtail 24359
Wm. Roberts & Son.

92944
Ames' Pet

Farrowed Mar. 2, 1904
Litter, 8; 3 boars and 3 sows raised.
Bred by A. P. Alsin. Boone, Ia.
Sold to G. H. Hambleton, Ames, Ia.

Model Boy 15323 .....
Geo. Briggs & Son.

Higgins' Model 3215.
M. R. Higgins.

Mina III 36128.
Geo. Briggs & Son.

College Pet VI 68768..
Ia. Agrl. College.

King Edward VII 11421
R. P. Walrod.

College Pet V 36440.
Ia. Agrl. College.

92946
Ames' Rose

Farrowed Mar. 16, 1904
Litter, 12: 4 boars and 4 sows raised.
Bred by B. C. Marts, Polk City, Ia.
Sold to Archie Bowman Ames, Ia.

Challenger 21123 .....
C. W. & Wm. Reed.

Duroc Challenger 13169.
C. W. & Wm. Reed.
Fashion Queen 16878.
J. A. Bangham.

Ames Maria 79198....
B. C. Marts.

Matchless 15173.
W. R. Bennethum.

Maria D. 34066.
M. H. Donelson.

92948
Bessie

Farrowed June 1, 1904.
Litter, 11; 4 boars and 5 sows aised.
Bred by A. J. Firkins, Ord, Neb.
Sold to Artuur Die, Ord, Neb.

Long Wonder 21867...
James Frakjar.

Alfonso Wonder 12673.
Ira Van Ausdale.

Star Wonder 50080.
O. Walter & Co.

Queen 75986 .....
A. J. Firkins.

Longfellow 18935.
J. A. Ollis, Jr.

Sunlight V 54090.
A. J. Firkins.

92950 Lady Long Wonder

Farrowed Apr. 12, 1904
Litter, 9.; 5 sows raised.
Bred by A. J. Firkins, Ord, Neb.

Long Wonder 21867...
James Frakjar.

Alfonso Wonder 12673.
Ira Van Ausdale.

Star Wonder 50080.
O. Walter & Co.

Belle of Van 55376....
G. Van Patten.

Van's Perfection 11571
G. Van Patten.

Lady Mc 29708.
S. E. McCullough.

92952 Belle Wonder Same.

92954
Queen Wonder

Farrowed Mar. 14, 1905
Litter, 12; 4 boars and 5 sows raised.
Bred by A. J. Firkins, Ord, Neb.

Long Wonder 21867...
(See above.)

Belle of Van 55376....
G. Van Patten.

Van's Perfection 11571.
G. Van Patten.

Lady Mc 29708.
S. E. McCullough.

92956 Jenny Wonder Same.

92958

Red Ina

Farrowed Mar. 24, 1903
Litter, 6; 3 boars and 3 sows raised.
Bred by C. M. Smith, Ragan, Neb.
Sold to S. J. Tillman, Ragan, Neb.

Mendenhall's Choice 21055.
J. E. Mendenhall.

Buck Garrett 14007.
J. T. Tharp.

Thad's Choice 27388.
W. B. Cropsey.

Smith's Pride 52122 ..
T. L. Livingston.

Capt. Clayton 10399.
Clayton Baradale.

Peggie 36758.
T. L. Livingston.

92960

Curly Squaw

Farrowed May 8, 1904
Litter, 9; 6 boars and 3 sows raised.
Bred by G. Briggs & Son, Clay Center, Nb.
Sold to S. J. Tillman, Ragan, Neb.
Resold to W. Karschner, Wilcox, Neb.

Red Lad 8797.....
G. M. Woody.

Iowa Tom 6467.
J. W. Stribling & Son.

Dora II 18590.
G. M. Woody.

Red Squaw 92274.....
Geo. Briggs & Son.

Red Chief I Am 7693.
S. E. Morton & Co.

Briggs Belle 68708.
Geo. Briggs & Son.

92962

Jennie Lind

Farrowed Aug. 15, 1904
Litter, 11; 3 boars and 6 sows raised.
Bred by S. J. Tillman, Ragan, Neb.
Sold to W. Karschner, Wilcox, Neb.

Sir George 22471.....
Geo. Briggs & Son.

Sunbeam 9559.
W. J. Taylor.

Red Queen 26714.
Geo. Briggs & Son.

Jennie Lind 64030 ....
S. J. Tillman.

Monark Chief 10249.
H. B. Louden & Son.

Red Beauty 23708.
H. B. Louden & Son.

92964

Miss Joy

Farrowed Jan. 24, 1905
Litter, 3; 1 boar and 2 sows raised.
Bred by Eli Cox, Wellsville, Mo.
Sold to John A. Myer, McKillrich, Mo.
Resold to Lonz Hall, Wellsville, Mo.

Red Chief 24243.....
S. G. Richards.

Mo. Chief II 18091.
S. G. Richards.

Mattie E. II 42620.
S. G. Richards.

Miss Conn 44912.....
J. W. Dunlap.

Nelson 9063.
J. E. Blakemore.

Ada Silvey 28276.
B. B. Thurmond.

92966

Red Choice

Farrowed Apr. 17, 1904
Litter, 6; 1 boar and 3 sows raised.
Bred by J. W. Troy & Bros., Rose Hill, Ia.

Red Beauty 25873....
N. F. Drake.

Irish Tom 17063.
I. C. Walch.

Ollie R. 57160.
S. E. McCullough.

Blanch 62182 .....
C. W. & Wm. Reed.

Duroc Challenger 11163.
C. W. & Wm. Reed.

Miss Reed 30246.
C. W. & Wm. Reed.

92968 Big Lucy Same.

92970 Red Opal Same.

92972

Crimson Rambler

Farrowed Sept. 9, 1903
Litter, 9; 4 boars and 3 sows raised.
Bred by Geo. Horning, Liberty, Neb.
Sold to Earl Curry, Liberty, Neb.

Tom Thickset 16589.. T. L. Livingston.
- Glendale 12271. E. Z. Russell.
- City Belle 19842. W. C. Shinn.

Lady Belle 69708..... Geo. Horning.
- Liberty Perfection 11195. H. B. Louden.
- Belle II 29016. Geo. Horning.

92974

Dandy Lass

Farrowed May 4, 1904.
Litter, 12; 6 boars and 3 sows raised.
Bred by W. R. Crow, Hutchinson, Kan.
Sold to J. B. Shoemaker Ames, Okla.

Dandy Boy 10721. .... Geo. Briggs & Son.
- Higgins' Model 3251. M. R. Higgins.
- I. X. L. 13156. L. M. Woods.

Western Lassie 20484. D. Trott.
- Kansas Banner 1689. W. L. Addy.
- Sunflower Queen 9460a. D. Trott.

92976

Lakewood Tronne

Farrowed Oct. 1, 1903.
Litter, 9; 3 boars and 4 sows raised.
Bred by L. L. DeYoung Sheldon, Ia.
Sold to Lee Baker Paradise Texas.
Resold to Bun Johnson Paradise, Texas.

Hawkeye Lad 16559... L. L. DeYoung.
- Hawkeye Chief 11235. W. L. Addy.
- Hawkeye Lass 35010. H. F. Hoffman.

Red Rose III 47094.. L. L. DeYoung.
- Orion Jr. 11233. S. E. McCullough.
- Archerna 15708. A. J. DeYoung.

92978

Grace

Farrowed Feb. 27, 1904
Litter, 11; 3 boars and 3 sows raised.
Bred by S. A. Jones. Washburn, Ill.

None Such Jr. 29575.. T. W. Stoner & Son.
- None Such 13219. G. W. Stoner.
- Clara Muller 35734. T. W. Stoner & Son.

Addy II 35212 .. Powell Johnson.
- G. O. P. 12651. W. L. Addy.
- Addy 34124. W. L. Addy.

92980

Grace II

Farrowed April 1, 1905.
Litter, 11; 3 boars and 4 sows raised.
Bred by S. A. Jones, Washburn, Ill.
Sold to Fred S. Hawley, Washburn, Ill.

Choice Goods II 33167. J. A. Quinn.
- Choice Goods 13115. O. Walter & Co.
- Queen of Stark III 31044. J. A. Quinn.

Grace 92978 ..... S. A. Jones.
- None Such Jr. 29575. T. W. Stoner & Son.
- Addy II 35212. W. L. Addy.

92982 Grace III Same. Sold to same.

92984 Grace IV Same. Sold to same.

92986
Goldie's Babe

Farrowed Nov. 5, 1903.
Litter, 11; 4 boars and 6 sows raised.
Bred by G. W. Seckman, Ripley, Ill.
Sold to J. M. Fox, Washburn, Ill.

Best of Top Notchers 20727. R. C. Watt.
- Proprietor F. 9589a. D. W. Brown.
- Our Fancy VIII 20742a. R. C. Watt.

Best Goldie 59932.....
G. W. Seckman.
- Woodburn's Best 8559. J. C. Woodburn.
- Queen Gold Dust 23356. G. W. Seckman.

92988
The Lad's Pet

Farrowed Mar. 9, 1904.
Litter, 12; 5 boars and 5 sows raised.
Bred by G. W. Seckman Ripley, Ill.
Sold to J. M. Fox, Washburn, Ill.

Tip Top Notcher 20729. R. C. Watt.
- Top Notcher 8803a. Morton & Co.
- Variety Wonder 22004a. S. E. Morton & Co.

The Lad's Goldie 51104
G. W. Seckman.
- Mingo Lad 9759a. J. B. Hilligoss & Son.
- Wonder Duchess S. 24508a. G. V. Beamer & Son.

92990
Lady Fox

Farrowed Feb. 14, 1905
Litter, 4; 3 boars and 1 sow raised.
Bred by J. M. Fox Washburn, Ill.
Sold to Fred S. Hawley Washburn, Ill.

Sir Thomas Lipton 21311. J. M. & W. T. Catton.
- Shelby Prince Jr. 16551 Theo. Werth.
- Model Lass 35754. H. F. Humphrey.

Bright Lady 36448...
T. W. Stoner.
- He's A Hero 11743. Wm. Roberts & Son.
- Gay Lady 36442. G. W. Stoner.

92992
Hawley's Belle

Farrowed Mar. 29, 1905
Litter, 10; 2 boars and 4 sows raised.
Bred by G. W. Seckman Ripley, Ill.
Sold to J. M. Fox, Washburn, Ill.
Resold to Fred S. Hawley, Washburn, Ill.

Sec's Can't Be Beat 29913. Watt & Foust.
- Kant Be Beat 28067. Ira Jackson.
- Cedarville Queen VI 28846. R. C. Watt.

Goldie's Babe 92986...
G. W. Seckman.
- Best of Top Notchers 20727. R. C. Watt.
- Best Goldie 59932. G. W. Seckman.

92994 Bird of G. W.

Same. Sold to same. Washburn, Ill.

Resold to S. A. Jones,

92996
Betty

Farrowed May 10, 1904
Litter, 12; 5 boars and 5 sows raised.
Bred by W. R. Crow, Hutchinson, Kan.
Sold to M. M. Mitchell, Kingman, Kan.

Dandy Boy 10721..
Geo. Briggs & Son.
- Higgins' Model 3251. M. R. Higgins.
- I. X. L. 13156. L. M. Woods.

Gypsy Girl 37452.....
D. Trott.
- What You Want 7143. J. U. Howe.
- Gypsy Queen 7524. D. Trott.

92998
Red Model

Farrowed Sep. 17, 1903
Litter, 9; 2 boars and 3 sows raised.
Bred by E. F. Schrader, Rock City, Ill.

Ill. Dick 11677a.....
J. W. Killam.

Emo 8917a.
M. F. Wood.

Ida K. II 21718a.
J. W. Killam.

Chief Fancy 43732....
Wm. H. Ashdown.

Bell's Chief 11793.
Walter Bell.

A.'s Fancy 35250.
W. H. Ashdown.

93000
Fairdale Model

Farrowed Feb. 28, 1904
Litter, 8; 3 boars and 3 sows raised.
Bred by W. H. Ashdown Port Byron, Ill.
Sold to E. F. Schrader, Rock City, Ill.

Superfine 24257 .....
D. A. Thomas.

Gold Chief 12153.
Ed. A. Baxter.

Mystic May 44326.
D. A. Thomas.

Maud Flush 73116....
Wm. H. Ashdown.

A.'s Perfection 13117.
Chas. Ashdown.

Iowa Queen 29680.
S. P. and C. M. Carr.

93002
Ideal Maid

Farrowed Mar. 23, 1904
Litter, 14; 4 boars and 6 sows raised.
Bred by G. H. Hummel, Dakota, Ill.
Sold to E. F. Schrader, Rock City, Ill.

Red Jacket 33587.....
Henry Lieberenz.

Wide Tom 21879.
Wm. H. Ashdown.

Call Again 36222.
W. H. Ashdown.

Early Rose 36914.....
G. H. Hummel.

Gold King 15087.
W. J. Henderson.

Pride of Ill. 36118.
Jere Pearsall.

93004
Gold Maid

Farrowed Mar. 11, 1904
Litter, 6; 3 boars and 2 sows raised.
Bred by E. F. Schrader, Rock City, Ill.

Gold Bug 25051.....
W. H. Reed.

Morgan Farm D. 18 17467.
W. L. Bonnett.
Vivian 43204.
W. H. Reed.

Hopeful Rose 68952...
E. F. Schrader.

Hopeful 16325.
W. S. Penn.

Chief Fancy 43732.
Wm. H. Ashdown.

93006
Delcie Dee

Farrowed July 16, 1903
Litter, 12; 3 boars and 6 sows raised.
Bred by Dulaney & Whitmore, Wichita, Kan.
Sold to Dulaney & DeBrot, Wichita, Kan.
Resold to G. W. Underwood, Valley Center, Kan.

Gold Coin 15643.....
E. L. Young.

Victor Hugo 10223.
D. W. Brown.

Blanche 23614.
J. F. Chandler.

May Flower 24780....
Smith & Dulaney.

Gen. Custer 3731.
J. F. Oldham.

Lygia 7910.
E. L. Young.

93008

Mo. Belle III

Farrowed Feb. 17, 1905.
Litter, 11; 7 boars and 3 sows raised.
Bred by E. A. Horton, Weston, Mo.
Sold to G. H. Dittemore St. Joseph, Mo.

James H. 23913.....
Ellis Melton.

Red Bluff 16455.
A. Wolf.

Melton's Choice 10388.
J. D. Stevenson.

Mo. Belle II 60350....
Ellis Melton.

Glendale Chieftain 15577.
T. L. Livingston.

Mo. Belle 39312.
Wm. Sutter.

93010 Horton's Choice Same. Sold to same.

93012

Red Betsy

Farrowed Aug. 14, 1904.
Litter, 11; 5 boars and 4 sows raised.
Bred by Jim Barry, Blainville, Kan.
Sold to John Reilly, Blainville, Kan.

King of Kan 28293....
Bowman & Fitch.

Improver II 13365.
O. S. West.

Kenley's Progress 29624
H. B. Kenley.

Alice R. 92024.....
J. M. Young.

Plainville Jack 23225.
J. M. Young.

Curly Maid 25374.
G. W. Seckman.

93014 Lady Tip Top Notcher

Farrowed Mar. 3, 1904.
Litter, 12; 4 boars and 4 sows raised.
Bred by G. W. Seckman, Ripley, Ill.
Sold to H. B. Griffitts, Bowen, Ill.
Resold to W. J. Carlin, Bowen, Ill.

Tip Top Notcher 20729.
R. C. Watt.

Top Notcher 8803a.
S. E. Morton & Co.

Variety Wonder 22604a.
S. E. Morton & Co.

Gold Dust Rose 27354.
G. W. Seckman.

M. E. LaFayette 8419a.
Thos. Bennett.

Hatty Gold Dust III. 11428.
G. W. Seckman.

93016

Hilda C.

Farrowed Mar. 2, 1903.
Litter, 6; 4 boars and 2 sows raised.
Bred by G. W. Seckman, Ripley, Ill.
Sold to H. B. Griffitts, Bowen, Ill.
Resold to W. J. Carlin, Bowen, Ill.

Seck's Kant Be Beat 29913.
Watt & Foust.

Kant Be Beat 10239a.
Ira Jackson.

Cedarville Queen VI. 2846a.
R. C. Watt.

Lady Tip Top Notcher 93014.
G. W. Seckman.

Tip Top Notcher 20729.
R. C. Watt.

Gold Dust Rose 27354.
G. W. Seckman.

93018 Estella Same. Sold to same. Resold to same.

93020

Beauty II

Farrowed April 2, 1904.
Litter, 12; 4 boars and 7 sows raised.
Bred by Moritz Hansen, Goose Lake, Ia.
Sold to H. W. Brinkman, Charlotte, Ia.

Big W. 22435.....
Wm. Fraker.

Alto Prince 12723.
Louie Aillaud.

Red Belle B. 50506.
Wm. Fraker.

Beauty K. 58088.....
Moritz Hansen.

Center Grove King 10359a.
O. S. West.

Center Grove Beauty 23096a.
W. F. Conrad.

93022

Rosey III

Farrowed Aug. 10, 1903
Litter, 11; 1 boar and 4 sows raised.
Bred by D. Nauman, West Liberty, Ia.
Sold to Moritz, Hansen, Goose Lake, Ia.

Iowa Boy 15467.....
John A. Hubbard.

America 7529.
N. P. Clark.

Lady Le Clare 26620.
C. A. Thomas.

Rosey II 24050.....
D. Nauman.

Sampson of Iowa 4679.
D. Nauman.

Dale's Queen 13348.
John A. Hubbard.

93024

Miss Anna

Farrowed Mar. 28, 1904
Litter, 10; 5 boars and 5 sows raised.
Bred by J. M. Ely, Mazon, Ill.
Sold to E. H. Deal, Elwood, Ill.

Ely's Choice 26005....
Thos. Bennett.

International 8795a.
Thos. Bennett.

Cyclopedia II 19716a.
Thos. Bennett.

Miss Lou 65924.....
J. M. Ely.

Warren Wonder 12249.
O. Walter & Co.

Maude L. 24774.
S. P. and C. M. Carr.

93026

Red Rose

Farrowed Mar. 24, 1904
Litter, 12; 3 boars and 4 sows raised.
Bred by J. M. Ely, Mazon, Ill.
Sold to E. H. Deal, Elwood, Ill.

Ely's Choice 26005....
(See above.)

Lucy D. 24176.....
S. P. and C. M. Carr.

Red Cloud B. 5971.
A. G. French.

Flora D. 16926.
S. P. and C. M. Carr.

93028

Madam A.

Farrowed Aug. 14, 1903
Litter, 11; 3 boars and 3 sows raised.
Bred by Dulaney & Whitmore, Wichita, Kan.
Sold to Dulaney & DeBrot, Wichita, Kan.
Resold to J. R. Henricks, Wichita, Kan.

Gold Coin 15643.....
E. L. Young.

Victor Hugo 10223.
D. W. Brown.

Blanche 23614.
J. F. Chandler.

Madam Nordica 48548.
Smith & Dulaney.

Gen. Fred Funston 10531.
E. L. Young.

May Flower S. 27480.
Smith & Dulaney.

93030

Black Beauty A

Farrowed Aug 14, 1903
Litter, 14; 4 boars and 5 sows raised.
Bred by Dulaney & Whitmore, Wichita, Kan.
Sold to Dulaney & DeBrot, Wichita, Kan.
Resold to J. R. Henricks, Wichita, Kan.

Gold Coin 15643.....
(See above.)

Black Beauty 24784...
Smith and Dulaney.

Gen. Custer 3821.
J. F. Oldham.

Lygia 7910.
E. L. Young.

93032

Duchess C.

Farrowed Oct. 19, 1904
Litter, 5; 3 obars and 2 sows raised.
Bred by Lourance Bros.
Taylorville, Ill.

Conodo C. 18457.....
Lourance Bros.

- Comet 9483. I. B. Hyde & Son.
- Nellie C. 9456. Lourance Bros.

Dot 55530 .....
W. E. Brown.

- Brown's Wonder 9797. D. W. Brown.
- Anice 24672. W. E. Brown.

93034

Bonny Maid

Farrowed Aug. 20, 1904.
Litter, 11; 6 boars and 4 sows raised.
Bred by Lourance Bros.
Taylorville, Ill.

Captain R. 25765.....
Edmonds, Shade & Co.

- American Royal 15453. McFarland, Bros.
- Alma 57244. A. B. Wingerd.

Lady Cad 44892.....
Lourance Bros.

- Comet 9463. I. B. Hyde & Son.
- Lady Grace 29446. Lourance Bros.

93036

Echo's Pearl

Farrowed Mar. 29, 1904
Bred by Smith Brown, Waterloo, Neb.
Sold to Lee Hopper, Neola, Iowa.

Echo King 18415.....
J. D. Nidlinger.

- Sensation 7393a. Moorman & Co.
- Daisy Belle 20466a. D. W. Brown.

Dark Queen II 81366.
Smith Brown.

- Prince Marti 7093. R. G. Haskins.
- Daisy Model 28248. Smith Brown.

93038

Blondine

Farrowed July 14, 1903
Litter, 12; 4 boars and 6 sows raised.
Bred by G. Geitzen, Alton, Ia.

Iowa King I 15607.
E. J. Roghair.

- Roger 11315. W. S. Taylor.
- Big Beauty 35438. E. J. Roghair.

Flora G. 63414.....
G. Geitzen.

- Orange 13373. W. H. Reed.
- Minnie 33046. N. Roghair.

93040

Queen

Farrowed Sep. 20, 1904.
Litter, 13; 6 boars and 5 sows raised.
Bred by N. B. Sawyer, Cherryville, Kan.
Sold to Cecil L. Hinds, Mound Valley, Kan.

Sawyer Prince 28377..
B. F. Moore.

- More Prince 16597. H. B. Louden & Son.
- Lulu Girl 20256. B. F. Moore.

Queen L. 43880.....
N. B. Sawyer.

- Correction 12989. N. B. Sawyer.
- Queen of Cherryvale 24348. J. B. Davis.

93042

Bell II

Farrowed Nov. 7, 1903.
Litter, 11; 4 boars and 6 sows raised.
Bred by W. F. Garrett, Portis, Kan.
Sold to H. B. Giles, Green, Kan.

Portis Duke 9197.....
W. H. Roush.

- Walte's O. K. 4845. G. W. Seckman.
- Stella S. 13784. H. B. Louden & Son.

Bell of Kan. 42578....
J. D. Nidlinger.

- Corrector 15653. J. D. Nidlinger.
- Margarett M. 20642a. J. D. Nidlinger.

93044
Madge II

Farrowed May 15, 1904.
Litter, 11; 5 boars and 6 sows raised.
Bred by Buchanan Farm
Sedalia, Mo.

Hank 20401 .....
J. E. Imhauser.

Owen 13449.
O. S. West.

Imogene 37966.
S. E. McCullough.

Madge 44640 .....
McFarland Bros.

Ingomar 7897a.
D. A. Shafer.

Maybel 19824.
N. C. McFarland.

93046
Little Bess

Farrowed May 21 1904.
Litter, 9; 4 boars and 5 sows raised.
Bred by Buchanan Farm
Sedalia, Ma.

Hank 20401 .....
(See above.)

Brown Bess 32368....
N. C. McFarland.

Ingomar 7897a.
D. A. Shafer.

Kate Shaw 5616.
S. Y. Thornton.

93048
Beauty B. III

Farrowed April 8. 1904.
Litter, 6; 2 boars and 4 sows raised.
Bred by T. E. Bly,
Brewster, Minn.

Brewster Chief 24995..
W. H. Reed.

Morgan Farm D. 18 17467.
W. L. Bonnett.
Best of All 25924.
W. A. Reed.

Beauty B. II 69578....
T. E. Bly.

Excelsior 4483.
West & Liberty.

Beauty B. 10206.
T. E. Bly.

93050
Bright Cherry III

Farrowed Oct. 17, 1903.
Bred by T. E. Bly.
Brewster, Minn.

Brewster Hub 12419..
H. Gruver.

Waneta Hub 8731a.
Wm. Danley.

Franklin Daisy 17256a.
West & Salisbury.

Bright Cherry II 49236.
T. E. Bly.

King Duroc 7859.
West & Salisbury.

Bright Cherry 23326.
T. E. Bly.

93052
Brewster Lady III

Farrowed April 8, 1904.
Litter, 9; 5 boars and 3 sows raised.
Bred by T. E. Bly,
Brewster, Minn.

Brewster Chief 24995..
W. H. Reed.

Morgan Farm D. 18 17467.
W. L. Bennett.
Best of All 25924.
W. H. Reed.

Brewster Lady II 69992
T. E. Bly.

West's Best 13223.
O. S. West.

Brewster Lady 15644.
H. F. Hoffman.

93054
Miss Woodburn

Farrowed Sept. 2, 1903.
Litter, 10; 4 boars and 5 sows raised.
Bred by J. C. Woodburn
Maryville, Mo.
Sold to C. O. Thornburg
Pleasantville, Ia.

The Lad For Me 10733a
G. W. Seckman.

Mingo Lad 9759a.
J. B. Hilligoss & Son.
Wonder Dutchess S. 25508a.
J. V. Beaman.

Ida Belle 28732.....
J. C. Woodburn.

Washington II 3129.
Q. W. Trone.

Model Belle 9892.
J. C. Woodburn.

93056

Ruth

Farrowed Mar. 4, 1904.
Litter, 5; 2 boars and 2 sows raised.
Bred by A. M. Gillespie, Hopkins, Mo.
Sold to J. C. Woodburn, Maryville, Mo.
Resold to C. O. Thornburg, Pleasantville, Ia.

Tarquin I 28331 ..... O. E. Osborn.
- Pilot 12075. J. W. Stribling & Son.
- Miss 19 24294. O. E. Osborn.

Rose Bud M. 69470.... J. E. Osborn.
- J. T. 15395. E. W. Burdic.
- Pride III 16460. O. E. Osborn.

93058

Miss Cleo

Farrowed Mar. 3, 1904.
Litter, 9; 4 boars and 2 sows raised.
Bred by M. M. Elmendorf, Lacona, Ia.
Sold to C. O. Thornburg Pleasantville, Ia.

Ulster Chief 11425a... Ira Jackson.
- Chief of Ohio 9775a. S. E. Morton.
- Lady W. 23090a. Ira Jackson.

Ruth Taylor 18600a... W. S. Taylor.
- Omega Prince 6763a. J. H. Lathrop.
- Faith 15408a. Thos. Bennett.

93060

Edna

Farrowed April 2, 1904.
Litter, 7; 4 boars and 1 sow raised.
Bred by C. O Thornburg Pleasantville, Ia.

Thornburg's Choice 26589. S. P. and C. M. Carr.
- Corrector F. 14643. A. W. Fruit.
- Carrie F. II 13294. S. P. and C. M. Carr.

Bell R. 64114..... C. O. Thornburg.
- Hardin's Choice 16387. W. L. Wiley.
- Kate Y. 48380. L. M. Hardin.

93062

Mollie K.

Farrowed Feb. 15, 1904.
Litter, 7; 2 boars and 5 sows raised.
Bred by C. O Thornburg Pleasantville, Ia.

Thornburg's Choice 26589. (See above.)

Kate Y. 48380..... L. H. Hardin.
- Mathew 13591. H. H. Elmendorf.
- Katherine 31844. H. H. Elmendorf.

93064 Estella Same.

93066 Roxie E. Same.

93068 Emma T. Same.

93070 Sissie E. Same.

93072

Red Bess

Farrowed June 17, 1904
Litter, 4! 2 boars and 2 sows raised.
Bred by Ed. Christian, Rozel, Kan.

Ed's Victory 30845... W. R. Crow.
- Gen.'s Victory 18017. D. Trott.
- Western Lass 20484. D. Trott.

Beauty Belle 40150.... Chas. Havner.
- Jim Jefferies 12653. W. L. Addy & Son.
- Ada 28412. T. F. Johnston.

93074

Lottie B.

Farrowed April 2, 1904.
Litter, 10; 2 boars and 6 sows raised.
Bred by R. E. Beatty, Morrisonville, Ill.

Duplexer 15245 ..... T. W. Stoner.
- He's A Hero 11743. Wm. Roberts & Son.
- Gay Lady 36442. G. W. Stoner.

Morrisonville Queen 65978. T. E. Laurie.
- Denver 11869. G. C. McKinnon.
- Belle of Oak Grove IV. 47202. H. W. Greer.

93076 Queen Charlotte Same.

93078 Queen Mary Same.

93080 Peggy Hibbard Same.

93082

Selma

Farrowed May 5, 1904.
Litter, 7; 4 boars and 1 sow raised.
Bred by Oliver Nelson, Goldfield, Ia.

Goldfield Prince 24121. Roode Brqs.
- Red Ribbon 16865. A. J. DeYoung.
- Clara Barton 24226. W. L. Bonnett.

Minnie May 72692.... Oliver Nelson.
- Owlake Chief 20279. Will Banks.
- Susie N. 49716. James Frakjar.

93084

Red Blossom

Farrowed April 2, 1904.
Litter, 10; 1 boar and 3 sows raised.
Bred by Oliver Nelson, Goldfield, Ia.

Owlake Chief 20279... Will Banks.
- Kossuth 1903. N. P. Clark.
- Gipsy Girl 9114. Will Banks.

Red Beauty H. 49714.. James Frakjar.
- Alfonso Wonder 12673. Ira Van Ausdale.
- Flossy 34838. James Frakjar.

93086

Durfee

Farrowed May 6, 1904.
Litter, 3; 1 boar and 2 sows raised.
Bred by Oliver Nelson, Goldfield, Ia.

Goldfield Prince 24121. Rood Bros.
- Red Ribbon 16865. A. J. DeYoung.
- Clara Barton 24226. W. L. Bonnett.

Cherry Bell 72698.... Geo. Bair.
- Rutland King 11781. James Frakjar.
- Pansy 56376. G. A. Bair.

93088

Alta

Farrowed Apr. 29, 1904
Litter, 8; 4 boars and 4 sows raised.
Bred by Oliver Nelso Goldfield, Ia.

Goldfield Prince 24121. (See above.)

Norma 72688 ..... Oliver Nelson.
- Owlake Chief 20279. Will Banks.
- Red Beauty H. 49714. James Frakjar.

93090 Demfrey

Farrowed April 8, 1904.
Litter, 10; 2 boars and 6 sows raised.
Bred by C. L. Joiner, Humboldt, Ia.
Sold to Oliver Nelson, Goldfield, Ia.

Willis 26074 ..... G. A. Bair.
- Tormentor 11807. Wm. Roberts & Son.
- Allie's Model 36158. S. F. McCullough.

Agness J. 82096..... C. L. Joiner.
- George B. 14857. Geo. Bair.
- Amelia 62660. C. L. Joiner.

93092 Parthena II

Farrowed May 4, 1904.
Litter, 6; 3 boars and 3 sows raised.
Bred by Oliver Nelson, Goldfield, Ia.

Goldfield Prince 24121. Rood Bros.
- Red Ribbon 16865. A. J. DeYoung.
- Clara Barton 24226. W. L. Bonnett.

Parthena 72634. ..... Oliver Nelson.
- Owlake Chief 20279. Will Banks.
- Red Beauty H. 49714. James Frakjar.

93094 Goldfield Pride Same. Sold to E. Vest, Goldfield, Ia.

93096 Handsome Lady

Farrowed June 1, 1904.
Litter, 6; 3 boars and 3 sows raised.
Bred by Oliver Nelson, Goldfield, Ia.
Sold to E. Vest, Goldfield, Ia.

Mathaen 29491 ..... S. M. DeYoe & Son.
- Rex 17993. W. S. Penn.
- Crimson Lady 42322. S. M. DeYoe & Son.

Rose Bud G. 72682.... Oliver Nelson.
- Owlake Chief 20279. Will Banks.
- Red Rose G. 49712. James Frakjar.

93098 Snip Same.

93100 Mingo Same.

93102 Fancy Gem

Farrowed April 9, 1904.
Litter, 6; 2 boars and 4 sows raised.
Bred by Oliver Nelson, Goldfield, Ia.

Owlake Chief 20279... Will Banks.
- Kossuth 1903. N. P. Clark.
- Gipsy Girl 9114. Will Banks.

Red Rose G. 49712.... James Frakjar.
- Alfonso Wonder 12673. Ira Van Ausdale.
- Flossy 34838. James Frakjar.

93104 Orange Blossom Same.

93106 Golden Ringlet

Farrowed April 2, 1904.
Litter, 4, 1 boar and 3 sows raised.
Bred by Oliver Nelson, Goldfield, Ia.

Owlake Chief 20279... (See above.)

Red Beauty H. 49714.. James Frakjar.
- Alfonso Wonder 12673. Ira Van Ausdale.
- Flossy 34838. James Frakjar.

93108 Lola Same.

93110

Young's Lill

Farrowed Apr. 24, 1903
Litter, 15.
Bred by W. A. Kirkpatrick, Lincoln, Neb.
Sold to E. K. Young & Son, Havelock, Neb.

- West's Model 14501... W. A. Kirkpatrick.
  - Prince Perfection 8351a — Geo. Reader.
  - Ak Sar Ben Queen 23746. — West & Salisbury.
- Prarie Belle 86486.... W. A. Kirkpatrick.
  - St. Patrick 10255. — W. A. Kirkpatrick.
  - Pansy Bell 21082. — Smith Brown.

93112

Maude Best

Farrowed Sep. 23, 1903.
Litter, 10; 2 boars and 4 sows raised.
Bred by W. A. Kirkpatrick, Lincoln, Neb.
Sold to E. K. Young, Havelock, Neb.

- West Model 14501..... (See above.)
- Lincoln Lady 65466... W. H. Taylor.
  - Red Chief 10031. — A. F. Russell.
  - Ak Sar Ben Queen 34408. — W. H. Taylor.

93114

Daisy

Farrowed Mar. 22, 1904
Litter, 14; 1 boar and 2 sows raised.
Bred by E. K. Young & Son, Havelock, Neb.

- Long Chief 35037..... J. A. Grayn & Son.
  - Bruce 13213. — O. S. West.
  - Bessie V. G. 50388. — G. Van Patten.
- Bethany Queen 53686.. W. H. Taylor.
  - Red Chief 10031. — A. F. Russell.
  - Ak Sar Ben 34408. — W. H. Taylor.

93116

Combs Choice

Farrowed June 2, 1904.
Litter, 8; 4 boars and 4 sows raised.
Bred by H. C. Lyons, Rich Hill, Mo.
Sold to J. W. Combs, Joplin, Mo.

- Hoosier King 7667.... G. W. Simpson & Son.
  - Storm Prince 6889a. — Anton Schildmeier.
  - Melody 11800a. — G. W. Simpson.
- Katie Maud II 44144.. H. C. Lyons.
  - Monarch 10183. — S. E. Morton & Co.
  - Olive 15604. — H. C. Lyons.

93118

Bonnie Belle II

Farrowed Nov. 11, 1903.
Bred by E E Henderson Central City, Ia.

- Referee 5857a ..... Thos. Bennett.
  - Hero 3573a. — Thos. Bennett.
  - Rossville Queen 12578a. — Thos. Bennett.
- Bonnie Belle 23632.... J. A. Hubbard.
  - Major C. 7015. — Ira Van Ausdale.
  - Kansas Queen II 10718a. — D. Trott.

93120

Liberty Girl

Farrowed Nov. 13, 1903
Litter, 11; 2 boars and 6 sows raised.
Bred by E E Henderson Central City, Ia.
Sold to Solon Eilmaker, Batavia, Ia.

Referee 5857a .....
(See above.)

Miss Liberty 30018....
W. J. Henderson.

Dave N. 1767.
D. Nauman.

Gypsie II 23964.
W. J. Henderson.

93122 Miss Leach Same. Sold to same.

93124

Lorena

Farrowed Sep. 22, 1903.
Litter, 8; 5 boars and 3 sows raised.
Bred by Geo. Karschner, Wilcox, Neb.
Sold to A. A. Karschner Wilcox, Neb.
Resold to S. J. Gwinner, Sacramento, Neb.

Mendenhall's Choice 21055.
J. E Mendenhall & Sons

Buck Garrett 14007.
J. T. Tharp.

Thad's Choice 27368.
W. B. Cropsey.

Bonnie May 73214....
Bowman & Fitch.

Improver II 13365.
O. S. West.

Prairie Queen 31690.
G. C. Stufft.

93126

Rozella

Farrowed Sep. 10, 1903.
Litter, 10; 4 boars and 5 sows raised.
Bred by S. J. Tillman, Ragan, Neb.
Sold to A. A Karschner, Wilcox, Neb.

Sir George 22471.....
Geo. Briggs & Son.

Ragan Chief 10409.
W. H. Taylor.

Tillman's Pride 23706.
C. H. Searle.

Red Rose O. 55370....
S. J. Tillman.

Sunbeam 9559.
W. J. S. Taylor.

Tillman's Pride 23706.
C. H. Searle.

93128

Jennie L.

Farrowed Sep. 10, 1903.
Litter, 15; 6 boars and 8 sows raised.
Bred by S. J. Tillman, Ragan, Neb.
Sold to A. A Karschner, Wilcox, Neb.

Sir George 22471.....
(See above.)

Jennie Lind 64030.....
S. J. Tillman.

Monarch Chief 10249.
H. B. Louden & Son.

Red Beauty 23708.
H. B. Louden & Son.

93130

Belva

Farrowed Sep. 29, 1903.
Litter, 9; 5 boars and 4 sows raised.
Bred by Geo. Karschner Wilcox, Neb.

Mendenhall's Choice 21055.
Mendenhall & Son.

Buck Garrett 14007.
J. T. Tharp.

Thad's Choice 27368.
W. B. Cropsey.

Rosy B. 73212.....
Bowman & Fitch.

Improver II 13365.
O. S. West.

Prairie Queen 31690.
G. C. Stufft.

93132

Queen Lilly

Farrowed May 19, 1903.
Litter, 11; 5 boars and 4 sows raised.
Bred by Geo. Karschner, Wilcax, Neb.
Sold to W. Karschner, Wilcox, Neb.
Resold to F. E. Wingerd, Atlanta, Neb.

Bowman's Pride 29675. Bowman & Fitch.
- Advance 10697. L. W. Brown.
- Viola 21680. Geo. Briggs & Son.

Red Beauty 73216..... Bowman & Fitch.
- Improver II 13365. O. S. West.
- Prairie Queen 31690. G. C. Stufft.

93134

Lady May

Farrowed Apr. 17, 1903.
Litter, 6; 4 boars and 2 sows raised.
Bred by Geo. Karschner Wilcox, Neb.
Sold to W. Karschner, Wilcox, Neb.
Resold to S. J. Gwinner, Sacramenta, Neb.

Bowman's Pride 29675. (See above.)

Rosy B. 73212..... Bowman & Fitch.
- Improver II 13365. O. S. West.
- Prairie Queen 3169Q. G. C. Stufft.

93136

Pansy K.

Farrowed Mar. 5, 1904.
Litter, 7; 2 boars and 3 sows raised.
Bred by Geo. Karschner Wilcox, Neb.
Sold to W. Karschner, Wilcox, Neb.
Resold to S. J. Gwinner, Sacramento, Neb.

Wilcox Perfection 22451. Geo. Horning.
- Liberty Perfection 11195. H. B. Louden & Son.
- Bell II 27016. Geo. Horning.

Flossie 73218 ..... Geo. Karschner.
- Bowman's Pride 29675. Bowman & Fitch.
- Red Beauty 73216. Geo. Karschner.

93138

Leota

Farrowed Mar. 11, 1904
Litter, 6; 3 boars and 3 sows raised.
Bred by Geo. Karschner Wilcox, Neb.
Sold to W. Karschner, Wilcox, Neb.

Wilcox Perfection 22450. (See above.)

Bonnie May 73214.... Bowman & Fitch.
- Improver II 13365. O. S. West.
- Prairie Queen 31690. G. C. Stufft.

93140

Lady Harris

Farrowed Feb. 14, 1904
Litter, 13; 6 boars and 5 sows raised.
Bred by R. H. Harris, Lynch, Neb
Sold to O. E. Osborn, Weston, Ia.

Duroc Challenger 11163. C. W. and Wm. Reed.
- Orion Chief 6601. Wm. Roberts & Son.
- Miss Bredwell 14420. E. E. Newton.

Maggie Harris 48128.. Smith Brown.
- Luther R. 7319a. Wm. Roberts & Son.
- Maggie Model 33500. Smith Brown.

93142
Lady Lee

Farrowed Mar. 20, 1903
Litter, 10; 4 boars and 4 sows raised.
Bred by O. E. Osborn, Weston, Ia.
Sold to J. L. Osborn, Council Bluffs, Ia.

Red Haw 9489.....
C. H. Reynolds.
- Midway 4449.
- F. F. Failor.
- Perlee II 8416.
- J. Henderson.

Osborn's Choice 36806.
E. Z. Russell.
- Duke of Glendale 1863a
- West & Salisbury.
- Russell's Beauty 18404a
- West & Salisbury.

93144
Lady Miller

Farrowed Sep. 15, 1903.
Litter, 10; 4 boars and 4 sows raised.
Bred by O. E. Osborn, Weston, Ia.

Miller 17363 .....
F. A. Miller.
- Red Tom 11505.
- I. C. Welch.
- Shelby Belle 20408.
- I. C. Welch.

Little Manley 83166...
Manley & Co.
- Peerless 12163.
- H. F. Hoffman.
- John's Dimple 38418.
- Manley & Co.

93146
Nancy's First

Farrowed Sep. 15, 1903.
Bred by O. E. Osborn, Weston, Ia.

Miller 17363 .....
(See above.)

Nancy's Best 61050....
E. Z. Russell.
- Glendale Chief 9623a.
- Ira Van Ausdale.
- Nancy A. 22428a.
- E. Z. Russell.

93148
Lem's Choice

Farrowed April 1, 1902.
Litter, 10; 4 boars and 4 sows raised.
Bred by J. L. Osborn, Council Bluffs, Ia.
Sold to O. E. Osborn, Weston, Ia.

J. T. 15395 .....
E. W. Purdie.
- Duke of Glendale 8163a
- West & Salisbury.
- Lauretta 21196a.
- E. Z. Russell.

Lady J. C. 41076.....
J. T. Tharp.
- Tharp's Perfection 7433a.
- S. E. Morton & Co.
- Whitefoot 16464.
- J. T. Tharp.

93150 L. D.'s Choice Same. Sold to same.

93152
Osborn's Girl

Farrowed Feb. 10, 1904.
Bred by O. E. Osborn, Weston, Ia.
Sold to T. F. Emmerson Weston, Ia.

Young Pilot 25375....
O. E. Osborn.
- Pilot 12075.
- J. W. Stribling.
- Miss Nine 29294.
- O. E. Osborn.

Little Manley 83186...
Manley & Co.
- Peerless 12163.
- H. F. Hoffman.
- John's Dimple 38418.
- Manley & Co.

93154

Nemaha Girl II

Farrowed Mar. 15, 1903
Litter, 7; 4 boars and 3 sows raised.
Bred by H. C. Young, Lincoln, Neb.
Sold to S. P. Robertson, Brock, Neb.

I Am Red Chief 18[illegible].
H. C. Young.
- Red Chief 10031. A. F. Russell.
- Sadie A. 23720. Geo. Briggs & Son.

Nemaha Girl 44474....
H. C. Young.
- Fasset's Choice 13617. H. M. Wolford.
- Red Queen 16912. W. H. Taylor.

93156

Pearley Wilcox

Farrowed Sept. 2, 1904.
Litter, 6; 2 boars and 4 sows raised.
Bred by W. W. Wilcox, Nevada, Mo.
Sold to R. R. Shumate, Eskridge, Kan.

Orion Prince 25321....
H. C. Lyons.
- Duroc Prince 15273. A. F. Russell.
- Katie Maud II 44144. H. C. Lyons.

Pearley II 49296.....
Sheldon & Son.
- Invincible 10609. W. M. Godby.
- Pearley 15352. G. M. Woody.

93158

Vernon Lady

Farrowed Aug. 6, 1904.
Litter, 8; 4 boars and 4 sows raised.
Bred by W. W. Wilcox, Nevada, Mo.

Orion Prince 25321...
(See above.)

Genevieve X. 67866....
Sheldon & Sons.
- Red Finch 14271. L. L. Overholser.
- Genevieve 22606. O. A. Jones.

93160 Nell of Vernon Same.

93162 Genevieve F Same.

93164

Mogul's Sunbeam

Farrowed July 25, 19[illegible]
Litter, 10; 7 boars and 1 sow raised.
Bred by I. C. Welch Bedford, Ia.

Mogul 14025 .....
S. E. Morton & Co.
- Ed's Dictator 9961a. C. C. Brawley.
- Variety 13 15242a. S. E. Morton & Co.

Sunbeam W. 15832..
I. C. Welch.
- Welch's Hero 4261. D. Davis & Son.
- Bessie Pearsall 4290. Jere Pearsall.

93166

Dolly Varden IV

Farrowed Sep. 29, 1903.
Litter, 7; 4 boars and 3 sows raised.
Bred by I. C. Welch, Bedford, Ia.

Mogul 14025 .....
(See above.)

Dolly V. II 30596.....
I. C. Welch.
- Brilliant Washington 7041. J. C. Woodburn.
- Dolly Varden 15838. O. E. Osborn.

93168
Josephine II

Farrowed Feb. 10, 1904
Litter, 13; 4 boars and 5 sows raised.
Bred by Wm. Osborn & Son, Bedford, Ia.
Sold to I. C. Welch, Bedford, Ia.

Joe 17795. — I. C. Welch.
- Splendor 10191. — I. C. Welch.
- Olympia II 38886. — I. C. Welch.

Sarah 23452 — I. C. Welch.
- Welch's Perfection 5021. — Welch Bros.
- Leota II 6582. — J. C. Jay.

93170
Old Gold Lady

Farrowed Mar. 22, 1904
Litter, 11; 1 boar and 5 sows raised.
Bred by G. W. Hockett, Manning, Ia.

Indiana Hector 18269. — D. W. Brown.
- Long Wonder 8747a. — Ira Jackson.
- Lota 20854a. — J. L. Lorton.

Milda K. 56578 — G. W. Hockett.
- Gold Chief 5737. — Roberts & Son.
- Ha Ha 43148. — G. W. Hockett.

93172
Advo

Farrowed Sept. 8, 1902.
Bred by G. W. Hockett, Manning, Ia.

Gold Chief 5737 — Wm. Roberts & Son.
- Mars 7323a. — J. W. Stribling.
- Ohio Anna VII 18424a. — Roberts & Son.

Neptha 43140 — G. W. Hockett.
- Ibsen 10963. — E. B. Watson.
- Ella Hockett 17200. — M. E. Edwards.

93174
Bute

Farrowed Apr. 12, 1904.
Litter, 12; 3 boars and 5 sows raised.
Bred by E. O. Aegerter, Randolph, Neb.
Sold to Geo. C. Clifton, Orchard, Neb.

Big I. 20467 — Manley & Co.
- Peerless 12163. — H. F. Hoffman.
- Maudy Darling 24408. — E. H. Manley.

Randolph Pride 62860. — Emil C. Aegerter.
- Laurel Wreath 7413. — F. F. Failor.
- Marie 32558. — Emil C. Aegerter.

93176 Pearl — Same. Sold to same.

93178 Martha — Same. Sold to same.

93180 May — Same. Sold to same.

93182
Miss Woodbine

Farrowed April 9, 1904.
Litter, 13; 4 boars and 5 sows raised.
Bred by G. Armstrong, Woodbine, Ia.
Sold to Fred Young, Woodbine, Ia.

Orion Lad 24183 — Manley & Co.
- Orion 5293. — N. P. Clark.
- Daisy Allison 48044. — Manley & Co.

Lady Success 76020 — Geo. Armstrong.
- Jumbo Red 18265. — W. L. Addy & Son.
- Success 58722. — Geo. Armstrong.

93184
Queen U.

Farrowed Mar. 27, 1904
Litter, 10; 3 boars and 5 sows raised.
Bred by W. G. Unitt, Seward, Neb.

- Shamrock 20473 ..... Johnston Bros.
  - Advance 11309. Jas. M. Morrison.
  - Daisy K. 18098. J. H. Bangham.
- Neb. Queen 70754..... P: Unitt.
  - Coin Gold 10707a. E. F. Black.
  - Gold Jewel 17488a. C. H. Searle.

93186
Village Rose II

Farrowed Mar. 19, 1904
Litter, 7; 3 boars and 4 sows raised.
Bred by W. G. Unitt, Seward, Neb.

- Shamrock 20473 ..... (See above.)
- Red Rosie 70760..... P. Unitt.
  - Neb. Prince 9249a. II
  - Queen of Marquette II 6702. Elias Kesler.

93188 Village Rose III Same.

93190
Cowley Beauty II

Farrowed June 27, 1904
Litter, 7; 2 boars and 5 sows raised.
Bred by J. F. Stodder, Burden, Kan.
Sold to W. P. Carver, Burden, Kan.

- Silver Creek King 24105 ..... R. L. Barber.
  - R. B. 17897. J. A. Watkins & Son.
  - Kansas Belle 42126. J. Wagensen.
- Cowley Beauty 76008.. J. F. Stodder.
  - Otto 17321. O. B. Stribling.
  - Cowley Queen 45702. J. F. Stodder.

93192 Cowley Beauty III Same.

93194
Sun Flower Girl

Farrowed June 2, 1904.
Litter, 7; 7 sows raised.
Bred by J. F. Stodder, Burden, Kan.

- Silver Creek King 24105 ..... (See above.)
- Sunflower II 75998.... R. L. Barber.
  - Otto 17321. O. B. Stribling.
  - Sunflower Queen 45700. J. F. Stodder.

93196
Wonder Girl II

Farrowed June 7, 1904.
Litter, 10; 3 boars and 6 sows raised.
Bred by McFarland Bros., Sedalia, Mo.
Sold to J. F. Stodder, Burden, Kan.

II Climax 23361.....
McFarland Bros.

Climax D. 14431.
C. R. Doty.

Windsor 22120a.
Thos. Bennett.

Wonder Girl 75996.
McFarland Bros.

Wonder Land 17250.
C. Woltorb & Bro.

Producer 40804.
McFarland Bros.

93198 Wonder Lady

Same. Sold to same.

93200 Sweet Wonder

Same. Sold to same.

93202 Royal Wonder

Same. Sold to same.

93204 Golden Wonder

Same. Sold to same. Resold to C. R. Myers, Udall, Kan.

93206
Windsor Girl

Farrowed Sep. 20, 1904.
Litter, 10; 2 boars and 5 sows raised.
Bred by J. F. Stodder, Burden, Kan.

Otto 17321 .....
O. B. Stribling & Co.

Tom Tucker 13021.
H. F. Hoffman.

Present Pig 26558.
O. B. Stribling.

Windsor 45708 .....
J. F. Stodder.

Golden Chief 11561.
Ike Summers.

Cherry I. 45694.
J. F. Stodder.

93208
DeSoto Girl

Farrowed April 2, 1904.
Litter, 6; 1 boar and 2 sows raised.
Bred by H. B. Louden & Son, Clay Center, Neb
Sold to Dick Meyer, Clay Center, Neb.
Resold to Henry Meyer, Clay Center, Neb.

De Soto 15155.....
C. Folgate.

Layton 10633.
A. G. Selway.

O. Pet 24980.
C. Borradaile.

Rosie Jumbo II 60682.
H. B. Louden & Son.

Jumbo Red 7973.
S. E. Morton & Co.

Rose Bud 33144.
H. B. Louden & Son.

93210
Red Beauty

Farrowed Mar. 27, 1904
Litter, 3; 1 boar and 2 sows raised.
Bred by N. W. Jackson, Clay Center, Neb.
Sold to Henry Meyer, Clay Center, Neb.

Clay Center Chief 24613
Geo. Briggs & Son.

Red Chief I Am 7693.
S. E. Morton & Co.

Really State 59492.
Geo. Briggs & Son.

Briggs Beauty 54568 ..
Geo. Briggs & Son.

Prince Marti 7093.
R. G. Haskins.

Red Rose 8670.
F. F. Failor.

93212
Lady Belle

Farrowed Mar. 28, 1904
Litter, 13; 1 boar and 4 sows raised.
Bred by A. L. Lynch, Mt. Ayr, Ia.
Sold to C. E. Main, Mt. Ayr, Ia.

Nash's Model 21395...
T. G. Nash.

Corncracker 14205.
W. H. Taylor.

May Louden 15652.
H. B. Louden & Son.

Madrid Bell 34256.....
B. A. Shafer.

Waneta Hub 8215.
Wm. Danley.

Keetha Gold III 23224.
B. A. Shafer.

93214
Ella II

Farrowed Apr. 15, 1904
Litter, 8; 4 boars and 4 sows raised.
Bred by U. S. G. Lynch, Mt. Ayr, Ia.
Sold to C. E. Main, Mt. Ayr, Ia.

- Bright Light 25863.... W. L. Addy.
  - Tom Watson 21105. R. C. Watt.
  - Pretoria Duskey 51680. W. L. Addy.
- Ella 77940 ..... A. L. Lynch.
  - Owen 13449. O. S. West.
  - Modesty 45764. Wm. Roberts & Son.

93216
Kate

Farrowed Sep. 13, 1903.
Litter, 13; 4 boars and 6 sows raised.
Bred by S. Y. Thornton, Blackwater, Mo.

- Red Chief 15293 ..... Harry Sneed.
  - Bernard 12245. A. F. Russell.
  - My Jewell III 33100. Harry Sneed.
- Kate Silvey 18348..... S. Y. Thornton.
  - Unity 5131. S. Y. Thornton.
  - Silvey 6244. Wm. Brown.

93218
Queen Orion

Farrowed Apr. 24, 1904
Litter, 8; 1 boar and 1 sow raised.
Bred by B. C. Marts, Polk City, Ia.
Sold to M. C. Cramer, Monroe, Ia.

- Orion's Rival 6239.... C. W. and Wm. Reed.
  - Orion's Chief 6717a. Roberts & Son.
  - Miss Bredwell 16794a. E. E. Newton.
- Addy's Victory 72474.. B. C. Marts.
  - Addy Parnell 13233. W. L. Addy.
  - Cluny Wide 34056. B. C. Marts.

93220
Gladys Advance

Farrowed Nov. 1, 1903.
Litter, 7; 5 boars and 2 sows raised.
Bred by M. C. Cramer, Monroe, Ia.

- Banner Boy 18517.... John Henderson.
  - All O. K. 9967. Wm. Roberts & Son.
  - Big Sister 17254. John Henderson.
- Gladys 61566 ..... J. W. McConeghy.
  - America II 12333. N. P. Clark.
  - Acme Grace 30658. N. B. Cutler.

93222 Gladys II Same.

93224
Lola

Farrowed Oct. 10, 1903.
Litter, 9; 6 boars and 3 sows raised.
Bred by L. C. Woollen, Stanberry, Mo.
Sold to Cline Reese, Stanberry, Mo.

- Delbert 30429 ..... L. C. Woollen.
  - Billy Bo 15283. J. H. Davis.
  - Mabel Model 47618. L. C. Woollen.
- Bonita 75994 ... . Ellis Hill.
  - Gen. Woodburn 19187. J. C. Woodburn.
  - Dark Beauty 18484. J. D. Stevenson.

93226 Red Venus Same. Sold to same.

93228
Princess A.

Farrowed Feb. 28, 1904.
Litter, 14; 4 boars and 5 sows raised.
Bred by S. M. Baughman, Dunlap, Ia.
Sold to Roy R. Russell, Fayette, Ia.

Ulysses 16867 ..... McKinley 10679. J. W. Stribling & Son.
Wm. Felton. Fanny 25124. Wm. Felton.

Princess 56528 ..... Dunlap Prince 12399. M. E. Edwards.
S. M. Baughman. Daisy D. 40108. S. M. Baughman.

93230
Miss Royal

Farrowed Apr. 12, 1904
Litter, 10; 4 boars and 6 sows raised.
Bred by G. A. Munson, Maxwell, Ia.
Sold to O. Osborn, Maxwell, Ia.

Royal II 31673 ..... American Royal 15453. McFarland Bros.
Edmonds, Shade & Co. Nellie V. 28286. Wm. Roberts & Son.

Ia. Queen's Girl 58640. Luther Chief Jr. 14183. Wm. Fraker.
G. A. Munson. Nelly Gray 38050. Wm. O. Coleman.

93232
Queen S. II

Farrowed Mar. 27, 1904
Litter, 13; 2 boars and 6 sows raised.
Bred by O. Osborn, Maxwell, Ia.
Sold to F. S. Byers, Maxwell, Ia.

Royal Duke 25677..... Bonnett's Hero 17389. W. L. Bonnett.
O. Osborn. Lillie O. 31852. O. W. Browning.

Queen S. 80090..... Caslin 14037. N. P. Clark.
O. Osborn. Maxwell Queen 33038. O. N. Woody.

93234
Rose of Sherman

Farrowed Apr. 19, 1904
Litter, 11; 4 boars and 2 sows raised.
Bred by Martin Carson, Lenora, Kan.
Sold to J. S. Williams, Edson, Kan.

Christopher 25821 .... Oom Paul II 17679. McFarland Bros.
McFarland Bros. Rose Wonder 44132. McFarland Bros.

Lady Faultless 69074.. Crackerjack 18343. S. P. and C. M. Carr.
Martin Larson. Canyon Rose 54120. Martin Larson.

93236
Queen DeSota

Farrowed Jun 17, 1903.
Litter, 9; 1 boar and 2 sows raised.
Bred by L. H. Page & Son, Friend, Neb.
Sold to Wm. H. Jewell, Dewitt, Neb.

De Soto 15155..... Layton 10633. A. G. Selway.
C. Folgate. O. Pet 24980. C. Borradaile.

Louden's Queen 42462. Prince Marti 7093. R. G. Haskins.
H. B. Louden & Son. Pearl Queen 36248. Jas. Cummins.

93238
Lawrence Bell

Farrowed Apr. 17, 1904
Litter, 10; 5 boars and 4 sows raised.
Bred by Bowman & Fitch, Lawrence, Neb.
Sold to Wm. H. Jewell, De Witt, Neb.

Improver II 13365.... Duroc King 7327a. Ira Van Ausdale.
O. S. West. Red Perfection 17704a. J. H. Lathrop.

Lawrence Girl 21582.. Mason King 4835. S. E. McCullough.
G. C. Stufft. Ina 6750. G. C. Stufft.

93240 Victor's Banner IV

Farrowed Sep. 14, 1903.
Litter, 9; 3 boars and 6 sows raised.
Bred by Bowman & Fitch, Lawrence, Neb
Sold to Wm. Jewell, De Witt, Neb.

- Improver II 13365.... (See above.)
- Victor's Banner 15790. Ed. Clifford.
  - Golden Dewey 4915. U. F. Stufft.
  - Banner's Baby 12982. H. Schumm.

93242 Lady Brilliant

Farrowed April 9, 1904.
Litter, 12; 4 boars and 6 sows raised.
Bred by M. Mihills, Norfolk, Neb.

- Norfolk King 24805... Wm. Roberts & Son.
  - Owen 13449. O. S. West.
  - Martha II. 51358. Wm. Roberts & Son.
- Red Bird V. 60880.... W. L. Bonnett.
  - Red Prince 8915. H. F. Hoffman.
  - Ora 21996. W. L. Bonnett.

93244 Lady Fragrant Same.

93246 Lady Dandelion

Farrowed Sept. 6, 1903.
Litter, 13; 5 boars and 6 sows raised.
Bred by Manley & Co., Lyons, Neb.
Sold to M. Mihills, Norfolk, Neb.

- Dandelion 12165 ..... Manley & Co.
  - Dandy Jim 9387. Wm. Roberts.
  - Dakota Lady 20750. L. A. Larson.
- Iowa Queen 33220..... O. E. Osborn.
  - Roosevelt 7599. H. B. Louden & Son.
  - Nora VI. 16456. O. E. Osborn.

93248 Dandelion Girl

Farrowed April 6, 1904.
Litter, 9; 4 boars and 4 sows raised.
Bred by Manley & Co., Lyons, Neb.
Sold to M. Mihills, Norfolk, Neb.

- Dandelion 12165 ..... (See above.)
- Miss John 38412..... Manley & Co.
  - Long John 8987. J. A. Hubbard.
  - Miss Profit 24416. Wm. Roberts.

93250 Miss Dewey

Farrowed Oct. 30, 1903.
Litter, 11; 4 boars and 3 sows raised.
Bred by F. W. Wittrock, Falls City, Neb.

- Dewey J. 20381..... N. P. Clark.
  - America 7529. N. P. Clark.
  - Melvina II 19800. N. P. Clark.
- Belle E. 50022..... Geo. Horning.
  - Liberty Perfection 11195. H. B. Louden & Son.
  - Belle III 32912. Geo. Horning.

93252 .. Magnolia

Farrowed Mar. 18, 1904
Litter, 9; 4 boars and 3 sows raised.
Bred by F. W. Wittrock, Falls City, Neb.

- Red Duke of Falls City 30267. W. J. East.
  - College Boy 17069. H. B. Louden & Son.
  - Red Girl 50858. W. J. East.
- Magnolia 75074 ..... J. J. Bauer.
  - Bauer's Perfection 21475. A. A. Galt.
  - Malina 50020. Wm. Brandow.

93254 Ruby

Farrowed Mar. 1, 1904.
Litter, 6; 1 boar and 2 sows raised.
Bred by F. W. Wittrock, Falls City, Neb.

- Red Duke of Falls City 75078 ..... (See above.)
- Silver Creek Belle 75078. Geo. Horning.
  - Tom Thickset 16569. T. L. Livingston.
  - Belle E. 50022. Geo. Horning.

93256 Miss Bly Same.

93258 Teddy

Farrowed Mar. 1, 1904.
Litter, 10; 2 boars and 3 sows raised.
Bred by F. W. Wittrock, Falls City, Neb.

- Red Duke of Falls City (See above.) 30267 .....
- Belle of Silver Creek 75080. Geo. Horning.
  - Tom Thickset 16589. T. L. Livingston.
  - Belle E. 50020. Geo. Horning.

93260 Silver Belle Same.

93262 Lurilia Same.

93264 Malina II

Farrowed April 4, 1904.
Litter, 12; 5 boars and 4 sows raised.
Bred by F. W. Wittrock. Falls City, Neb.

- Red Duke of Falls City 30267. (See above.)
- Malina 50020 ..... Wm. Brandow.
  - Tom's Choice 12173. T. L. Livingston.
  - Pearl B. 34810. Wm. Brandow.

93266 Malina III Same.

93268 Wonder

Farrowed April 2, 1904
Litter, 13; 1 boar and 2 sows raised.
Bred by F. W. Wittrock, Falls City, Neb.

- Red Duke of Falls City 30267. (See above.)
- Belle E. 50022..... Geo. Horning.
  - Liberty Perfection 11195. H. B. Louden & Son.
  - Belle III 32912. Geo. Horning.

93270
Mo. Girl

Farrowed Feb. 3, 1904.
Litter, 6; 2 sows raised.
Bred by McFarland Bros Sedalia, Mo.
Sold to F. W. Wittrock, Falls City, Neb.

Mo. Champion 16349.. J. C. Woodburn.
- Shakespeare Jr. 6993. A. F. Russell.
- Ida Belle 28732. J. C. Woodburn.

Imogene 37966 ..... S. E. McCullough.
- Orion 5293. N. P. Clark.
- Hester 9882 S. E. McCullough.

93272
Nellie Paul

Farrowed Mar. 20, 1904
Litter, 13; 4 boars and 3 sows raised.
Bred by McFarland Bros. Sedalia. Mo.
Sold to F. W. Wittrock, Falls City, Neb.

Oom Paul III 17681... McFarland Bros.
- Oom Paul 7545. F. F. Failor.
- Hellena II 25070. Geo. W. Tr... & Sons.

My Pet 58606..... McFarland Bros.
- Ingomar 7897a. D. A. Shafer.
- Rose Model 30040. S. Y. Thornton.

93274
Lengthy Wonder

Farrowed Mar. 13, 1904
Litter, 13; 3 boars and 5 sows raised.
Bred by J. W. Patrick, Paris, Mo.
Sold to J. C. Fall, Hawkins, Mo.

Pat Wonder 26657.... McFarland Bros.
- Mo. Wonder 12945. O. Walter & Bro.
- Sister 30048. S. Y. Thornton.

Pollie 42496 ..... N. C. McFarland.
- Ingomar 7897a. D. A. Shafer.
- Collins 19826. S. Y. Thornton.

93276 Lizzie Same. Sold to same.

93278
Rosy Sensation

Farrowed Mar. 21, 1904
Litter, 10; 2 boars and 6 sows raised.
Bred by E. M. Kuhns, DesMoines, Ia.
Sold to Chas. Sobotka, Cainesville, Mo.

Roy St. Patrick 26363. W. J. Wendt.
- Wendt's Prince 16715. W. A. Kirkpatrick.
- Lucy Long 39810. O. S. West.

Roycroft Princess 154 71334. E. M. Kuhns.
- Roycroft Sensation 9253. D. W. Brown.
- Roycroft Princess 39320. West & Salisbury.

93280 Elm Lawn Princess Same. Sold to same.

93282
Maud

Farrowed Mar. 22, 1904
Litter, 8; 1 boar and 4 sows raised.
Bred by J. D. Stevenson New Hampton, Mo.
Sold to Chas. Sobotka, Cainesville, Mo.

Long John 26433..... Doyle & Mahoney.
- Chauncey 23293. C. Folgate.
- Gold Queen 57116. C. Folgate.

Stevie 71324 ..... J. D. Stevenson.
- King Russell 12695. A. F. Russell.
- Squaw Girl 36360. L. A. Larson.

93284
Model Maid

Farrowed Mar. 30, 1904
Litter, 10; 4 boars and 6 sows raised.
Bred by F. S. Heidrick, Madison, Kan.

Royal Lad 21671.....
G. W. Seckman.

The Lad For Me 10733a.
G. W. Seckman.
Hattie Gold Dust 24652a.
G. W. Seckman.

Belle Volland 45316...
J. F. Chandler.

Roycroft Prince 12413.
West & Salisbury.
Seleste 31388.
J. F. Chandler.

93286 Belle's Best Same.

93288 Red Queen Same.

93290
Red Girl

Farrowed Apr. 16, 1904
Litter, 5; 3 boars and 2 sows raised.
Bred by C. W. Taylor, Pearl, Kan.
Sold to F. S. Heidrick, Madison, Kan.

Sir Walter 28109.....
C. W. Taylor.

King Wichita 14869.
Stewart Bros.
Claudia 54640.
J. U. Howe.

Rubia's Girl 81880....
C. W. Taylor.

Sir Mark 11733.
A. L. Peugh.
Rubia 54660.
D. Trott.

93292
Lady

Farrowed Sep. 29, 1903.
Litter, 9; 5 boars and 4 sows raised.
Bred by Geo. Karschner Wilcox, Neb.
Sold to R. K. Ball, Wilcox, Neb.

Mendenhall's Choice 21055.
J. E. Mendenhall.

Buck Garrett 14007.
J. T. Tharp.
Thad's Choice 27368.
W. B. Cropsey.

Roy's B. 73212.....
Bowman & Fitch.

Improver II 13365.
O. S. West.
Prairie Queen 81690.
G. C. Stufft.

93300
Zelma

Farrowed Oct. 3, 1904.
Litter, 10; 4 boars and 6 sows raised.
Bred by J. O. Kerfoot Elizabethtown, Ky.

Model Boy 22023.....
J. O. Kerfoot.

Unk-Unk-Wee-Wee 13065.
H. N. Davis.
Dolly Varden 46158.
N. L. A. Davis.

Iona 31536 .....
J. O. Kerfoot.

Morton's Col. 8723.
Harris & Son.
Nora 25428.
Mrs. A. D. Foust.

93302 Fosty Same.

93304 Girty Same.

93306
Majestic Beauty

Farrowed Mar. 2, 1904.
Litter, 8; 1 boar and 5 sows raised.
Bred by W. W. Wheeler, Harland, Ia.
Sold to W. H. Rodenbaugh, Macedonia, Ia.

Girt Long 24083.....
W. J. Wendt.

Big Chief 14847.
N. F. Drake.
Wendt's Fancy 22546a.
West & Salisbury.

Royal Lass 72906.....
W. W. Wheeler.

Majestic 16643.
W. L. Willey.
Larchwood Queen 19008.
M. E. Edwards.

93308

Royal Lass

Farrowed Mar. 1, 1904.
Litter, 9; 6 boars and 3 sows raised.
Bred by M. W. Walker & Son, Malta Bend, Mo.
Sold to T. W. Harris & Son, Eureka, Kan.

Ingomar 7897a ..... D. A. Shafer.
- Bally 7503a. S. E. Morton & Co.
- Sylvia S. 18624a. S. F. Andrews.

Estella 73808 ..... M. W. Walker.
- Texas 12691. J. D. Stevenson.
- Esther 28190. S. Y. Thornton.

93310

Sunshine's Model

Farrowed Mar. 20, 1904
Litter, 16; 4 boars and 4 sows raised.
Bred by R. J. Harding, Macedonia, Ia.

Pilot J. 26311 ..... O. E. Osborn.
- Pilot 12075. J. W. Stribling & Son.
- Dora 24290. O. E. Osborn.

Miss Sunshine 63418.. B. A. Shafer.
- Waneta Hub 8215. Wm. Danley.
- Waneta Belle II 23222. B. A. Shafer.

93312

Lulu Mix

Farrowed April 5, 1904.
Litter, 11; 5 boars and 3 sows raised.
Bred by H. P. Christian sen, Platte, S. D.
Sold to J. J. Lieu, Platte, S. D.

Wide Awake 27843.... Bowman & Fitch.
- Advance 10697. D. W. Brown.
- Matchless 29076. Bowman & Fitch.

Nora 28718a ..... A. A. Galt.
- Galt's Ak-Sar-Ben 9539a C. H. Searle.
- Medium 20440a. C. H. Searle.

93314

Sutter's Pride

Farrowed Mar. 31, 1904
Litter, 8; 2 boars and 5 sows raised.
Bred by Jacob Sutter, Richfield, Neb.
Sold to Spearmon & Owens, Springfield Nb

Chief I Am 27205..... C. J. Gaebel.
- Perfection I Know 9925a. West & Salisbury.
- Gaebel's Pride 18914a. West & Salisbury.

Beauty III 65930..... Geo. Horning.
- Red King H. 11295. H. B. Louden & Son.
- Beauty S. 42722. Geo. Horning.

93316

Neb. Pet

Farrowed Mar. 14, 1904
Litter, 7; 2 boars and 4 sows raised.
Bred by Jacob Sutter, Richfield, Neb.
Sold to Spearman & Owens, Springfield Nb

Chief I Am 27205.....
(See above.)

Beauty S. II 65928.... Geo. Horning.
- Red King H. 11295. H. B. Louden & Son.
- Beauty S. 42722. Geo. Horning.

93318

Springfield Lady

Farrowed Apr. 19, 1903
Litter, 9; 4 boars and 4 sows raised.
Bred by Jacob Sutter, Richfield, Neb.
Sold to Spearman & Owens, Springfield Nb

Duroc Prince 18139... O. S. West.
- Duroc King 7327a. Ira Van Ausdal.
- Blossom Belle II 02542. West & Salisbury.

Nebraska Lady 42726.. C. J. Gaebel.
- Nebraska Boy 10803. W. L. Addy.
- Lady Searle 18918a. C. H. Searle.

93320

Springfield Belle

Farrowed Oct. 5, 1903.
Litter, 9; 3 boars and 4 sows raised.
Bred by Jacob Sutter, Richfield, Neb.
Sold to Spearman & Owens, Springfield Nb

Prince Duroc 20829... Jacob Sutter.
- Duroc Prince 18139. O. S. West.
- Mabel S. II 42846. C. J. Goebel.

Queen K. 55284..... O. S. West.
- Duroc King 7327a. Ira Van Ausdal.
- Camery Queen 38786. West & Salisbury.

93322

Sarpy Belle

Farrowed Mar. 11, 1903
Litter, 11; 2 boars and 8 sows raised.
Bred by O. S. West, Paulina, Ia.
Sold to Spearman & Owens, Springfield Nb

Luther Chief Jr. 14183. Wm. Fraker.
- Luther Chief 8107. Wm. Roberts & Son.
- Belle Flower II 18592. Wm. Fraker.

Queen K. 55284..... O. S. West.
- Duroc King 7327a. Ira Van Ausdal.
- Camery Queen 38786. West & Salisbury.

93324

Sarpy Maid

Farrowed Apr. 13, 1903
Bred by Jacob Sutter, Richfield, Neb.
Sold to Spearman & Owens, Springfield Nb

Duroc Prince 18139... O. S. West.
- Duroc King 7327a. Ira Van Ausdal.
- Blossom Belle II 20542a. West & Salisbury.

Red Mabel 42846..... C. J. Gaebel.
- Nebraska Boy 10803. W. L. Addy.
- Mabel S. 40850. C. J. Gaebel.

93326 Sarpy Queen Same. Sold to same.

93328

Sarpy Lady

Farrowed Mar. 15, 1904
Litter, 12; 2 boars and 5 sows raised.
Bred by Jacob Sutter, Richfield, Neb.
Sold to Spearman & Owens, Springfield Nb

Chief I Am 27205..... C. J. Gaebel.
- Perfection I Know 9925a. West & Salisbury.
- Gaebel's Pride 18914a. West & Salisbury.

Mabel S. II 42846.... C. J. Gaebel.
- Nebraska Boy 10803. W. L. Addy.
- Mabel S. 40850. C. J. Gaebel.

93330 Neb. Bell Same. Sold to same.

93332

Fancy Beauty

Farrowed Oct. 5 1903.
Litter, 11; 2 boars and 6 sows raised.
Bred by Jacob Sutter, Richfield, Neb.
Sold to Spearman & Owens, Springfield, Neb.

Duroc Prince 18139 .. (See above.)

Beauty S. 42722 ..... Geo. Horning.

Mo. Chief II 6927. J. M. Williams.
Western Beauty II 17194. W. C. Shinn.

93334 Little Beauty Same. Sold to same.

93336 Springfield Beauty Same. Sold to same.

93338 Golden Beauty Same. Sold to same.

93340 Sarpy Beauty Same. Sold to same.

93342 Springfield Beauty II

Farrowed Apr. 21 1903.
Litter, 11; 4 boars and 4 sows raised.
Bred by Jacob Sutter, Redfield, Neb.
Sold to Spearman & Owen, Springfield, Neb.

Duroc Prince 18139 ... (See above.)

Graceful Beauty 42724 C. J. Goebel.

Nebraska Boy 10803. W. L. Addy.
Goebel's Pride 13610. H. B. Louden & Son.

93344 Springfield Maid Same. Sold to same.

93346

Springfield Queen

Farrowed Oct. 5 1903.
Litter, 7; 1 boar and 4 sows raised.
Bred by Jacob Sutter, Richfield, Neb.
Sold to Spearman & Owen, Springfield, Neb.

Prince Duroc 20829... Jacob Sutter.

Duroc Prince 18139. O. S. West.
Mabel S. II 42846. C. J. Gaebel.

Paulina 55282 ..... O. S. West.

Duroc King 8719. West & Salisbury.
Paulina W. 22330. H. L. Cantine.

93348 Neb. Queen Same. Sold to same.

93350 Neb. Maid Same. Sold to same.

93352

Fancy Hatty

Farrowed Apr. 12 1904.
Litter, 14; 5 boars and 7 sows raised.
Bred by Geo. W. Seckman, Ripley, Ill.

Best of Top Notcher 20727 ..... R. C. Watt.

Hatty Gold Dust 11428 Geo. W. Seckman.

Proprietor F. 9589a. D. W. Brown.
Our Fancy VIII 24742. R. C. Watt.
Woodburn's Perfection 2123. Calla Harmon.
Hatty Gold Dust 2218. A. Ingram.

93354

Miss Banker

Farrowed Mar. 26 1904.
Litter, 10; 5 boars and 4 sows raised.
Bred by G. VanPatten, Sutton, Neb.
Sold to A. D. McGlothlen, Chester, Neb.

Reed's Banker 17565..
Johnston Bros.

Advance 11309.
Jas. M. Morrison.

Lucy D. II 18106.
Geo. Duffus.

Nancy V. 67722 .....
E. Z. Russell.

Glendale Prince 14519.
E. Z. Russell.

Nancy B. 36814.
E. Z. Russell.

93356

Ida B.

Farrowed Mar. 4 1904.
Litter, 4; 2 boars and 2 sows raised.
Bred by W. C. Horning, Liberty, Neb.
Sold to A. D. McGlothlen, Chester, Neb.

Liberty Perfection 11195 .....
H. B. Louden & Son.

Prince Marti 7095.
R. G. Haskins.

Nellie Bly II 14456.
H. B. Louden & Son.

Ida Stubbs II 50412...
W. C. Horning.

Czar H. 11553.
T. L. Livingston.

Ida Stubbs 36920.
W. C. Horning.

93358

Lady Grace

Farrowed Apr. 25 1904
Litter, 13; 6 boars and 1 sow raised.
Bred by A. D. McGlothlen, Chester, Neb.

Improver II 13365 ....
O. S. West.

Duroc King 7327a.
Ira VanAusdal.

Rer Perfection 17704a.
J. H. Lathrop.

Miss Bowman 70786..
Bowman & Fitch.

Red Chief I Am 15233.
Smith Brown.

Parnell B. 34988.
Bowman & Fitch.

93360

Liberty C.

Farrowed Mar. 18 1904.
Litter, 10; 5 boars and 5 sows raised.
Bred by A. D. McGlothlen, Chester, Neb.

Red Johny 22827 .....
E. Z. Russell.

Acme 10379a.
E. Z. Russell.

Beautier Lass 22434a.
E. Z. Russell.

Liberty May 70788....
Geo. Horning.

Horning's Choice 16587
E. H. Gifford.

May H. 32918.
W. C. Horning.

93362

Pansy B.

Farrowed Apr. 5 1904.
Litter, 9; 4 boars and 5 sows raised.
Bred by A. D. McGlothlen, Chester, Neb.

Improver Mc. 25527...
Bowman & Fitch.

Improver II 13365.
O. S. West.

Gipsy Maid 33242.
Bowman & Fitch.

Miss Roberts II 70782.
B. F. Roberts.

Morton Boy II 13255.
W. B. Cropsey.

Nannie 31148.
Geo. Briggs & Son.

93364

Chester Bell

Farrowed Mar. 10 1904.
Litter, 16; 6 boars and 4 sows raised.
Bred by A. D. McGlothlen, Chester, Neb.

Morton Boy R. 28781..
B. L. Roberts.

Morton Boy II 13225.
W. B. Cropsey.

Cozy 22972.
Geo. Briggs & Son.

X Ray III 30538 .....
A. D. McGlothlen.

Ak Sar Ben Jr. 6383a.
C. H. Searle.

X Ray 10188.
J. D. Stevenson.

93366
Goldie B.

Farrowed Mar. 14 1904.
Litter, 11; 7 boars and 3 sows raised.
Bred by A. D. McGlothlen, Chester, Neb.

Morton Boy R. 28781.. (See above.)

Goldie L. 48932 ..... J. D. Stevenson.
- Slasher 6073. H. B. Louden & Son.
- Panda Rosa 25834. James Gibson.

93368
McChoice

Farrowed Mar 11, 1904.
Litter, 14; 3 boars and 5 sows raised.
Bred by A. D. McGlothlen, Chester, Neb.

Morton Boy R. 28781.. (See above.)

X Ray II 30536 ..... A. D. McGlothlen.
- Ak Sar Ben Jr. 6383a. C. H. Searle.
- X Rays 10188. J. D. Stevenson.

93370 Lady X. Same.

93372
Daisy

Farrowed Apr. 17 1904.
Litter, 12; 3 boars and 4 sows raised.
Bred by John Schroeder, Gladstone, Neb.
Sold to F. W. Kronzgan Davenport, Neb.

Captain B. 34655 ..... J. E. Mendenhall.
- King Martí 14005. H. B. Louden & Son.
- Farmer's Lass 47734. W. B. Cropsey.

Maud 85904 ..... John Schroeder.
- Jacob 18503. J. E. Mendenhall.
- Miss Nellie 44436. John Schroeder.

93374
Red Dot

Farrowed Oct. 1 1904.
Litter, 10; 4 boars and 6 sows raised.
Bred by Jacob Kline, Stroud, Okla.
Sold to A. B. Collins, Cushing, Okla.

Okla. Chief 32731..... T. L. Trowbridge.
- Improver II 20731. Bowman & Fitch.
- Marvel 51344. Bowman & Fitch.

Four B. 80752 ..... W. A. Garrison.
- Kline's Hero 17785. H. B. Kenley.
- Poley II 45358. Jacob Kline.

93376
Lue

Farrowed Apr. 11 1904.
Litter, 11; 3 boars and 2 sows raised.
Bred by Jacob Kline, Stroud, Okla.
Sold to F. D. Clark, Stroud, Okla.

Banner Boy 24967 .... Bowman & Fitch.
- Advance 10697. D. W. Brown.
- Victor Banner 15790. E. D. Clifford.

Red Rose T. 80748 ... Jacob Kline.
- Kline's Hero 17785. H. B. Kenley.
- Mary J. 19960. Jacob Kline.

93378 Pride of Pocahontas

Farrowed Apr. 1 1904.
Litter, 13; 4 boars and 2 sows raised.
Bred by O. E. Martinson, Wichita, Kan.

- Hiawatha 24785 ..... J. W. Getz.
  - Freeport Chief 15675. N. B. Sawyer.
  - Victoria No. III 37656. N. B. Sawyer.
- Pocahontas 34394 .... O. E. Martinson.
  - Onward II 7249. H. B. Louden.
  - Polly 24860. J. U. Howe.

93380 Seminole

Farrowed Aug. 31 1904.
Litter, 11; 7 boars and 2 sows raised.
Bred by O. E. Martinson, Wichita, Kan.

- Hiawatha 24785 .....
- Alabama 59910 ..... O. E. Martinson.
  - Tip Top 19829. G. W. Simpson.
  - Pocahontas 34394. O. E. Martinson.

93382 Talladega

Farrowed Mar. 15 1905.
Litter, 9; 3 boars and 6 sows raised.
Bred by O. E. Martinson, Wichita, Kan.

- Hiawatha 24785 ..... (See above.)
- Albama 59910 ..... O. E. Martinson.
  - Tip Top 19829. G. W. Simpson.
  - Pocahontas 34394. O. E. Martinson.

93384 Wedowee Same.

93386 Navajo

Farrowed Sept. 1 1904
Litter, 11; 7 boars and 1 sow raised.
Bred by O. E. Martinson, Wichita, Kan.

- Hiawatha 24785 ..... (See above.)
- Creole Belle 41004 .... O. E. Martinson.
  - Dandy Boy 10721. Geo. Briggs & Son.
  - Polly 24860. J. U. Howe.

93388 Eataheepa

Farrowed Mar. 13 1905
Litter, 13; 2 boars and 6 sows raised.
Bred by O. E. Martinson, Wichita, Kan.

- Hiawatha 24785 ..... (See above.)
- Creole Belle 41004 .... O. E. Mortinson.
  - Dandy Boy 10721. Geo. Briggs & Son.
  - Folly 24860. J. U. Howe.

93390 Eatsomora Same.

93392

Miss Cuba II

Farrowed May 13 1904.
Litter, 11; 2 boars and 3 sows raised.
Bred by Clarence Wallace, Wisner, Neb.

- Wallace's Jumbo Red 27425 ..... L. S. Spath.
  - Spath's Gold Mine 17175.
  - Smith Brown.
  - Miss Cuba 66796.
  - L. S. Spath.
- Belle of Platte 40670.. L. S. Spath.
  - Model Dude 13063. Smith Brown.
  - Lou S. 26764. Thos. H. Fowler.

93394 Wisner Belle Same.

93396

Mary W.

Farrowed May 23 1904
Litter, 10; 3 boars and 5 sows raised.
Bred by Clarence Wallace, Wisner, Neb.

- Wallace's Jumbo Red 27425 ..... (See above.)
- Elkhorn Belle 66799... L. S. Spath.
  - Nebraska Chief 17179. E. Z. Russell.
  - Belle of Platte 40678. L. S. Spath.

93398 Sarah H. Same.

93400 Maud W. Same.

93402 Pride of The Elkhorn Same. Sold to same.

93404 Amanda J. Same.

93406

Louise

Farrowed Mar. 21 1905.
Litter, 9; 4 boars and 4 sows raised.
Bred by Otis Rathbun, Sheldon, Mo.
Sold to M. J. Isenhour, Wise, Mo.

- Savannah 14577 ..... A. F. Russell.
  - Field Marshall 10277. Wm. Roberts & Son.
  - Mab 24360. A. F. Russell.
- Corabelle 83766 ..... R. H. Brown.
  - Jumbo 15391. J. H. Davis.
  - Red Belle 53170. E. H. Brown.

93408 Sadie Same. Sold to same.

93410

Daisy B.

Farrowed May 20 1903.
Litter, 14; 6 boars and 7 sows raised.
Bred by Isaac Reynolds & Son, Monticello, Ind.
Sold to Alf C. Reynolds Monticello, Ind.

- Patten King 8763 .... W. C. Legg.
  - Champ Hero 2123. J. H. McDaniels & Son.
  - Tipton Gem 8278. W. C. Legg.
- Casca 23176a ..... J. B. Jones.
  - Portland 9227. G. W. Simpson.
  - Mary J. 15108. J. B. Jones.

93412
Sister Girl

Farrowed May 28 1905.
Litter, 11; 3 boars and 6 sows raised.
Bred by Alf C. Reynolds Monticello, Ind.

Carmel Boy 12075.....
Marion Stultz.

King Watt 6067.
O. Walter.

Turner Girl 18806.
R. C. Watt.

LaMotte Queen 63424..
Ira Jordan.

Sensation Chief 18403.
D. W. Brown.

Lady Grace 49432.
A. Davids.

93414 Queen Rosa Same.

93416
Biddie

Farrowed Sep. 19, 1904
Litter, 13; 5 boars and 3 sows raised.
Bred by S. W. Weaver & Son, Newtonville O.
Sold to V. T. Sheldon & Son, Leetonia, O.

Lorin 12743a .....
E. Campbell & Son.

Cock Robin 10563a.
R. C. Watt.

Cleo 21042a.
E. Campbell & Son.

Pet Weaver 42748 ....
W. L. Ware.

Charles D. 13515.
I. J. Lorton.

Retta 31544.
S. P. Smith.

93418
Queen L.

Farrowed Mar. 16, 1904
Litter, 8; 2 boars and 3 sows raised.
Bred by J. B. Walker, Lathrop, Mo.

Prospector 24221 .....
G. Van Patten.

Paul F. 16403.
F. F. Failor.

Red Ruby 39250.
G. Van Patten.

Queen W. 82334 .....
C. B. Fagin.

Masterpiece 13141.
S. R. Murphy.

Queen 38552.
C. B. Fagin.

93420
Dark Bet

Farrowed Nov. 17, 1903
Litter, 9; 1 boar and 6 sows raised.
Bred by Jas. Gundry, Galena, Ill.

Dandy Chief 16799....
Geo. Briggs & Son.

Red Chief I Am 7693.
S. E. Morton & Co.

Earless 26718.
Geo. Briggs & Son.

Dold D. 57252 .....
Geo. W. Trone & Son.

Oom Paul 7545.
F. F. Failor.

Orma III 25476.
Geo. W. Trone.

93422
Lorna Doone

Farrowed Jun. 24, 1903
Litter, 7; 1 boar and 4 sows raised.
Bred by J. T. Stocker, Roanoke, Mo.
Sold to Frank Curless, Liberal, Mo.
Resold to Jack Mellor, Liberal, Mo.

Golden Hero 13239....
Geo. W. Trone & Son.

Oom Paul 7545.
F. F. Failor.

Nannie 25326.
G. W. Trone.

Nancy Hanks 37156...
Ira Van Ausdal.

Gold Coin V.8985a.
D. W. Brown.

Oxford 25336.
Ira Van Ausdal.

93424

Quntine Lady

Farrowed Oct. 7, 1904.
Litter, 17; 4 boars and 4 sows raised.
Bred by Wm. A. May, Blue Hill, Neb.
Sold to W. H. Delehay, Blue Hill, Neb.

Regulator 24223 .....
H. B. Louden & Son.

DeSoto 15155.
C. Folgate.

Belle Marti 44594.
H. B. Louden & Son.

Theadora 47714 .....
J. E. Mendenhall.

Buck Garrett 14007.
James Garrett.

Red Bird C. 12100.
W. H. Taylor & Son.

93426

Dora B.

Farrowed Apr. 15, 1904
Litter, 8; 2 boars and 6 sows raised.
Bred by McFarland Bros Sedalia, Mo.
Sold to W. J. Brookover Eureka, Kan.

Oom Paul II 17679....
McFarland Brothers.

Oom Paul 7545.
F. F. Failor.

Hallena II 25078.
Geo. W. Trone.

Grace McF. 48442.....
McFarland Brothers.

Mo. Prince II 12947.
S. Y. Thornton.

Nelly W. 30040.
O. Walter & Co.

93428 Grace B. Same. Sold to same.

93430

Sarah Jane

Farrowed Aug. 20, 1903
Litter, 11; 4 boars and 7 sows raised.
Bred by Mitchell Bros., Burton, Kan.
Sold to Henry Hunter, Burton, Kan.

Dude M. 19565.....
J. G. Mitchell.

Prince Henry 15987.
M. H. Alberty.

Turtle 31634.
C. H. Mitchell.

Josie D. 38206.....
Will Banks.

Prince Marti 4739.
J. W. Stribling & Son.

Josie B. 15732.
Ed. A. Baxter.

93432

Lucy Reed

Farrowed Mar. 21, 1904
Litter, 5; 1 boar and 4 sows raised.
Bred by G. Van Patten, Sutton, Neb.
Sold to L. H. Page & Son, Friend, Neb.
Resold to J. W. Nelson, Friend, Neb.

Reed's Banker 17565..
Johnston Brothers.

Advance 11309.
Jas. M. Morrison.

Lucy D. II 18106.
Geo. Dufffus.

Pansy Maid II 61350.
G. Van Patten.

Van's Perfection 11571.
G. Van Patten.

Pansy Maid 30394.
G. Van Patten.

93434

Prairie Winner

Farrowed Sep. 21, 1903
Bred by A. W. Fruitt, Kenney, Ill.
Sold to F. S. Castle, Buffalo Prairie, Ill.

Indiana 20763 .....
Ira Van Ausdal.

Red Arch 9939a.
J. A. Bake.

Laurel II 19402a.
Ira Van Ausdal.

Miss Garnet II 34878..
A. W. Friutt.

Garnet Prince 12285.
A. W. Friutt.

Fancy Ann 14332a.
J. W. Killam.

93436

Bloomer's Choice

Farrowed April 2, 1904.
Litter, 13; 3 boars and 3 sows raised.
Bred by F. W. Baker, Blanchardville, Wis.
Sold to Fred Bloomer, Monticello, Wis.

Climax D. 14431 ..... C. R. Doty.
- High Roller 8541a. C. C. Bralwey & Co.
- Firelight 19090a. Z. H. Mullins.

Baker's Choice 17586.. Geo. H. DeYoe & Sons.
- Addy's Alfonso 7559. W. L. Addy.
- Nelly Bly III 17460. Geo. H. DeYoe & Sons.

93438

Betsy D.

Farrowed Apr. 21, 1904
Litter, 9; 2 boars and 5 sows raised.
Bred by F. W. Baker, Blanchardville, Wis.
Sold to Fred Bloomer, Monticello, Wis.

Climax D. 14431..... (See above.)

Betsy B. 17590..... S. M. DeYoe & Son.
- Buffalo Bill 6079. Will Banks.
- Woodside Model 17454. D. Davis & Son.

93440 Betsy C. Same. Sold to same.

93442 Betsy B. Second Same. Sold to same.

93444 Betsy E. Same. Sold to same.

93446

Red Beauty

Farrowed Mar. 14, 1904
Litter, 10; 6 boars and 4 sows raised.
Bred by John J. Yates, Williamsburg, Ia.
Sold to Ray Lub, Marengo, Ia.

Ohio Boy 25811..... J. L. Wyly.
- The Czar 7241a. Jas. Morrison.
- Belle of Granville 21658a. English & Stewart.

Miss Belle 50980..... John J. Yates.
- Burg Prince 11249. O. N. Woody.
- Lucy B. 38706. G. J. McKinnon.

93448

Useful Girl

Farrowed Oct. 14, 1904.
Litter, 10; 1 boar and 5 sows raised.
Bred by J. A. Teter, Remington, Ind.
Sold to C. R. Sowers, Piper City, Ill.

Top Notcher Again 29205 ..... R. C. Watt.
- Top Notcher 23335. S. F. Morton & Co.
- Cedar Vale Queen II 20266a. R. C. Watt.

Corrector's Best 51374. J. D. Nidlinger.
- Corrector 15653. J. D. Nidlinger.
- Margaret N. 20642a. J. D. Nidlinger.

93450 Lady Corrector Same. Sold to same. Resold to Geo. T. Sowers, Piper City, Ill.

93452 Corrector's Fancy Same. Sold to same.

93454

Tidal Wave

Farrowed Oct. 29, 1904.
Litter, 8; 3 boars and 4 sows raised.
Bred by J. A. Teter, Remington, Ind.
Sold to C. R. Sowers, Piper City, Ill.

Top Notcher Again 29205. (See above.)

Lady Forest 71786..... Lucien Savage.
- Chieftain 8925a. S. R. Quick & Son.
- Lora 28150a. W. C. Legg.

93456

Fanny

Farrowed Oct. 10, 1904.
Litter, 10; 5 boars and 5 sows raised.
Bred by William Warne, Seafield, Ind.
Sold to J. A. Teter, Remington, Ind.
Resold to Geo. T. Sowers, Piper City, Ill.

Crimson Top 12501a... R. Beninger.
- B's Gold Mine 8759a. William Finch.
- Zina B. 19260a. Wm. Finch.

Clover Blossom 28828a. Ed. Foust.
- Kant Be Beat 10239a. Ed. Foust.
- Xenia Belle 23188a. Ed. Foust.

93458

Duchess

Farrowed Oct. 8, 1902.
Litter, 13; 4 boars and 4 sows raised.
Bred by C. K. Davis, Columbus, Neb.
Sold to H. B. Musser, Columbus, Neb.
Resold to C. T. & B. P. McKinnie, Loup City, Neb.

Banker Boy II 12067.. O. S. West.
- Banker Boy 9971. M. A. Higgins.
- Paulina W. 22530. H. L. Cantine.

Madam Banker 33654.. O. S. West.
- Duroc King 8719a. West & Salisbury.
- Inter State Queen 18288a. West & Salisbury.

93460

Betsy Darling

Farrowed Apr. 21, 1904
Litter, 9; 2 boars and 5 sows raised.
Bred by F. W. Baker, Blanchardville, Wis.
Sold to Fred Bloomer, Monticello, Wis.

Climax D. 14431 ..... C. R. Doty.
- High Roller 8541a. C. C. Brawley & Co.
- Firelight 19090a. Z. H. Mullins.

Betsy B. 17590..... C. M. DeYoe & Son.
- Buffalo Bill 6079. Will Banks.
- Woodside Model 17454. D. Davis & Son.

93462

Our Best

Farrowed Mar. 12, 1902
Litter, 10; 3 boars and 4 sows raised.
Bred by W. J. Ferguson Sedalia, Mo.

Ferguson Prince 19101. N. C. McFarland.
- Mo. Prince 7897a. D. W. Brown.
- Miss Model 21198. S. Y. Thornton.

Miss Carrie 46198.... B. W. Harned.
- Ingomar 7897a. D. A. Shafer.
- Miss Ella 40812. N. C. McFarland.

93464

Ferguson Pride

Farrowed Mar. 20, 1903
Litter, 8; 3 boars and 4 sows raised.
Bred by W. J. Ferguson Sedalia, Mo.

Ferguson Prince 19101. (See above.)

Goldie II 46192..... N. C. McFarland.
- Ingomar 7897a. D. A. Shafer.
- Goldie 19818. N. C. McFarland.

93466 Jane F. Same.

93468

Miss Long

Farrowed Mar. 20, 1903
Litter, 8; 3 boars and 4 sows raised.
Bred by W. J. Ferguson Sedalia, Mo.

Ferguson Prince 19101. (See above.)

Goldie II 46192.....
N. C. McFarland.

Ingomar 7897a.
D. A. Shafer.

Goldie 19818.
N. C. McFarland.

93470 Princess

Same.

93472

Rose G.

Farrowed April 10, 1904
Litter, 11; 1 boar and 3 sows raised.
Bred by Keck & McCullum, Valparaiso, Neb.
Sold to A. C. Abbott, Sargent, Neb.

Pilot Boy 22281.....
F. F. Walls.

Morton II 13225.
W. B. Cropsey.

June 30632.
Geo. Briggs & Son.

Lady Bird 88678.....
Keck & McCollum.

Improver II 13365.
O. S. West.

Banner I 33240.
Bowman & Fitch.

93474

Flora Hill

Farrowed Oct. 10, 1903.
Litter, 2; 1 sow raised.
Bred by Ellis Hill, New Hampton, Mo.
Sold to J. S. Teale, Lamoni, Ia.

Tom Russell 19191....
J. D. Stevenson.

King Russell 12695.
A. F. Russell.

Lucy R. 40188.
J. D. Stevenson.

Fannie Hill 73562....
Ellis Hill.

John's Best 14483.
J. D. Stevenson.

Dark Beauty 18484.
J. D. Stevenson.

93476

Lady Belle

Farrowed Mar. 18, 1905
Litter, 11; 3 boars and 5 sows raised.
Bred by H. H. Whitworth, Ocala, Fla.
Sold to E. Cormichael, Ocala, Fla.

Whitworth Gold Brick 33417.
L. D. Rasdall.

Carena's Protection 12313a.
S. E. Morton & Co.
Ky. Belle 70038.
E. F. Hurlburt.

Lady of the Lake 70128 .....
S. Y. Thornton.

Red Chief 15293.
Harry Sneed.

Bess II 54684.
S. Y. Thornton.

93478 Lady Bess

Same. Sold to same.

93480

Flossie

Farrowed May 3, 1903.
Litter, 7; 3 boars and 4 sows raised.
Bred by E. C. Montgomery, Mt. Pleasant, Ia.
Sold to Jack Craig, Mt. Pleasant, Ia.
Resold to M. S. Hockett, Mt. Pleasan, Ia.

Red Sam 17939.....
Frank Kean.

Whaler 11619.
E. Whaley.

DeYoe's Choice 21026.
S. M. DeYoe & Son.

Mart's Bess 60476.....
E. C. Montgomery.

Rob Roy 12675.
Wm. Godby.

Red Baby 22048.
Walker Brothers.

93482

D Girl

Farrowed Mar. 24, 1904
Litter, 8; 4 boars and 4 sows raised.
Bred by W. Buckmann, Luana, Ia.

King William 24667...
A. F. Russell.

Field Marshall 10377.
Wm. Roberts & Son.

Dark Girk 38638.
A. F. Russell.

Alma 59624 .....
F. J. M. Possehl.

Bonnett Boy 16245.
W. L. Bonnett.

Almondena II 38860.
F. J. M. Possehl.

93484

Jane F.

Farrowed Mar. 10, 1904
Litter, 8; 4 boars and 4 sows raised.
Bred by Wm. Buckman, Luana, Ia.

King William 24667...
(See above.)

Greta 59630 .....
Wm. Buckmann.

Bonnett Boy 16245.
W. L. Bonnett.

Freada 38864.
F. M. J. Possehl.

93486

Jersey

Farrowed Jan. 25, 1904.
Bred by E. A. Benford, Coyville, Kan.

Pete F. 32159.....
J. L. Knaus.

Jayhawker 7351.
J. M. Young.

Bettie R. 25098.
J. L. Knaus.

Labette 79582 .....
E. A. Benford.

George 8059.
N. B. Sawyer.

Kate Best 13204.
J. M. Shepard.

93488

Christine

Farrowed Mar. 25, 1903
Litter, 10.
Bred by N. L. Niles & Son, Ames, Ia.
Sold to Geo. Underwood Ames, Ia.

Marshall Duroc 9517..
J. R. McClure.

Model Jr. 4455.
N. P. Clark.

Viola Mc. 19256a.
J. R. McClure.

Josie Belle II 13908...
N. L. Niles & Son.

No. 1 5915a.
J. W. Stribling.

Josie Belle 2970.
F. F. Failor.

93490

Tip Ear

Farrowed Mar. 18, 1904
Litter, 13; 4 boars and 4 sows raised.
Bred by Daniel Gl..n, Pawnee City, Neb.
Sold to Frank Vrtiska, Pawnee City, Neb.

Onward Jr. 14659.....
J. B. Davis.

Onward 12587.
G. E. Butler.

Minnie F. 16476.
J. B. Davis.

Bertha H. 32914.....
Geo. Horning.

Liberty Jim 5401.
Wm. Roberts & Son.

Belle H. 24966.
Geo. Horning.

93492

Lady Ferdinand

Farrowed Mar. 20, 1904
Litter, 5.
Bred by J. B. Harris, Fairview, Kan.
Sold to Daniel Giffin, Pawnee City, Neb.
Resold to Frank Vrtiska, Pawnee City, Neb.

Ferdinand 24361 .....
C. K. Davies.

Banker Boy II 12067.
O. S. West.

Madam Banker III 51832.
O. S. West.

Pawnee Maiden 74352.
J. B. Davis.

Ben Butler T. 17741.
G. E. Butler.

Lola N. 45998.
J. B. Davis.

93494
Skin-M-All

Farrowed Apr. 28, 1904.
Litter, 10; 2 boars and 5 sows raised.
Bred by F. M. Kimball, Hartington, Neb.
Sold to M. H. Leahy, Hartington, Neb.

Gay Lad 25751.....
John Lydon.

Beat-M-All 24727.
Manley & Co.

Prairie Queen 59794.
E. Z. Russell.

Lady Cedar 69450.....
James L. Pool.

Highlander 13503.
L. A. Larson.

Laura M. 38250.
E. R. Gurney.

93496
Maud M. II

Farrowed Apr. 12, 1903
Litter, 11; 4 boars and 4 sows raised.
Bred by Manley & Co., Lyons, Neb.
Sold to W. F. Garreft, Portis Kan.
Resold to G. M. Beeler, Concordia, Kan.

Long John 8987.....
J. A. Hubbard.

Ben Hur H. 4539a.
J. A. Hubbard.

Gold Dust H. 10460.
F. C. Woodworth.

Maud M. 41124 .....
Manley & Co.

Look-Me-Over 4327.
W. H. Taylor & Son.

Miss Maudy 20002.
J. A. Hubbard.

93498
Duchess

Farrowed Arpil 7, 1904.
Litter, 8; 2 boars and 4 sows raised.
Bred by G. M. Brainard, Anamosa, Ia.

Kris Kringle 37579....
C. H. Olmstead.

Santa Claus 15195.
J. D. Stevenson.

Variety XIX 20588a.
S. E. Morton & C.

Red Daisy 66770 .....
G. M. Brainard.

Square Chief 14453.
G. M. Brainard.

Red Queen X 34244.
G. M. Brainard.

93500 Victoria Name.

93502
Transient

Farrowed Mar. 9, 1904.
Litter, 12; 5 boars and 2 sows raised.
Bred by H. F. Hoffman, Washta, Ia.

Pagan 23877 .....
Otto Peters.

Red Rex 18591.
F. J. Clouse.

Leonie 50744.
Otto Peters.

Daisy Best 44846.....
H. F. Hoffman.

Phil Clark 12535.
N. P. Clark.

Outlook 21890.
H. F. Hoffman.

93504
Stylish Mary

Farrowed Mar. 7, 1904.
Litter, 10; 4 boars and 4 sows raised.
Bred by H. F. Hoffman, Washta, Ia.

Pericles 4499 .....
Wm. Roberts & Son.

Orion 5293.
N. P. Clark.

Riley's Dimple 13742a.
Wm. Roberts & Son.

Geraldine 44848 .....
H. F. Hoffman.

Phil Clark 12535.
N. P. Clark.

Outlook 21890.
H. F. Hoffman.

93506
Mistress

Farrowed Mar. 24, 1904
Litter, 14; 4 boars and 4 sows raised.
Bred by H. F. Hoffman, Washta, Ia.

Red Prince 20089.....
Bassett & Babcock.

Gold Winner W. 12259.
John Wilkin.

Eva B. 22078a.
Bassett & Babcock.

Faylee IV 30732 .....
H. F. Hoffman.

Pericles 4499.
Wm. Roberts & Son.

Faylee III 15248.
H. F. Hoffman.

93508 May Fay Same.

93510
Favori A.

Farrowed Mar. 7, 1903.
Litter, 13; 1 boar and 7 sows raised.
Bred by H. F. Hoffman, Washta, Ia.

Millbank 16733 .....
Will Banks.

Kossuth 1903.
N. P. Clark.

Elsie Marti 10608.
J. W. Stribling.

Favori 10938 .....
H. F. Hoffman.

Robert Burns 3675.
Wm. Roberts & Son.

Radiant 8030.
F. C. Woodrow.

93512
Carrie Nation K.

Farrowed Mar. 2, 1904.
Litter, 10; 2 boars and 7 sows raised.
Bred by T L Livingston Burchard, Neb.
Sold to Carl Hansen, Herman, Neb.

Young Grant 28627...
Carl Hansen.

Grant 10331a.
E. Z. Russell.

Sophie 25164a.
E. Z. Russell.

Fashion Queen 70340..
T. L. Livingston.

Glendale 12271.
E. Z. Russell.

L. Fashion 15306.
T. L. Livingston.

93514
Nickalette

Farrowed Mar. 4, 1904.
Litter, 8; 4 boars and 4 sows raised.
Bred by E. Z. Russell, Blair, Neb.
Sold to Carl Hansen, Herman, Neb.

Surprise 12539 .....
L. E. Ausman.

Hugh Tucker 3963.
N. P. Clark.

New Thinker 22358a.
H. F. Hoffman.

Miss Acme 72172 .....
E. Z. Russell.

Acme 10379a.
E. Z. Russell.

Russell's Beauty 18404.
West & Salisbury.

93516
Sweet Marie

Farrowed Sept. 7, 1904.
Litter, 14; 3 boars and 7 sows raised.
Bred by Carl Hansen, Herman, Neb.

Surprise I Am 19723..
L. E. Ausman.

Surprise 12539.
L. E. Ausman & Co.

Red Rose B. 39128.
L. E. Ausman & Co.

Alma Harson 25162a..
E. Z. Russell.

Glendale Chief 9623a.
Ira Van Ausdal.

Lady Josephine 22736a.
E. Z. Russell.

93518

Gold Dust Belle

Farrowed April 2, 1904.
Litter, 9; 3 boars and 6 sows raised.
Bred by E. Z. Russell, Blair, Neb.
Sold to Carl Hansen, Herman, Neb.

- Gold Dust Jim 15169.. E. Z. Russell.
  - Liberty Jim 5401. Wm. Roberts & Son.
  - Marble 22490a. E. Z. Russell.
- Belle Hansen 76940... E. Z. Russell.
  - L.'s Choice 13727. A. B. Wingerd.
  - Glendale Belle 51316. Geo. Horning.

93520

Lady B.

Farrowed Mar. 26, 1904
Litter, 6.
Bred by N. L. Niles & Son, Ames, Ia.
Sold to Allie Bateman, Ames, Ia.

- Quarry Chief 26293... N. L. Niles & Son.
  - More Gold 16089. H. F. Hoffman.
  - Lady Banks 59026. W. Banks.
- Queen Sister 73872.... N. L. Niles & Son.
  - Marshall Duroc 9517. J. R. McClure.
  - Queen B. 13906. N. L. Niles & Son.

93522

Lady A.

Farrowed Apr. 20, 1904
Litter, 6.
Bred by N. L. Niles & Son, Ames, Ia.

- Quarry Chief 26293... (See above.)
- Queen A. V. 38964.... N. L. Niles & Son.
  - Niles King 5353. M. H. Donelson.
  - Queen A. 12226. N. L. Niles & Son.

93524

Ina

Farrowed Oct. 10, 1903.
Litter, 12; 4 boars and 6 sows raised.
Bred by L. C. Woollen, Stanberry, Mo.
Sold to Thos. A. Dale, Goshland, Mo.

- Billy Boy 15283..... J. H. Davis.
  - Bimbo 7121. F. F. Failor.
  - Maud S. 18674. J. L. Zumbro.
- Cally S. 42324..... L. C. Woollen.
  - Billy Boy 15283. J. H. Davis.
  - Red Lilly 17172. L. C. Woollen.

93526

Ideal D.

Farrowed Oct. 10, 1904.
Litter, 10; 6 boars and 3 sows raised.
Bred by L. C. Woollen, Stanberry, Mo.
Sold to Thos. A. Dale, Ashland, Mo.

- Delbert 30429 ..... L. C. Woollen.
  - Billy Boy 15283. J. H. Davis.
  - Manel Model 47618. L. C. Woollen.
- Bonita 75994 ..... Ellis Hill.
  - Gen. Woodburn 19187. J. C. Woodburn.
  - Dark Beauty 18484. J. D. Stevenson.

93528

Claude Maid

Farrowed Mar. 5, 1903.
Litter, 7; 3 boars and 1 sow raised.
Bred by L. C. Woollen, Stanberry, Mo.

- Red Hero 23269..... Ellis Hill.
  - Gen. Woodburn 19187. J. C. Woodburn.
  - New Hampton Dame 19116. Ellis Hill.
- Woollen's Best 69708.. L. C. Woollen.
  - Billy Boy 15283. J. H. Davis.
  - Mabel Model 47618. L. C. Woollen.

93530

Lady Lee II

Farrowed April 5, 1904.
Litter, 7; 1 boar and 5 sows raised.
Bred by Dice & Garber. Beaver Crossing, Neb.
Sold to William Sutter, Liberty, Neb.

II Surprise 19749..... L. E. Ausman.
- Surprise 12539. L. E. Ausman & Co.
- Crimson Queen A 39100. O. S. West.

Miss Lee 73780..... Dice & Garber.
- Red Jumbo 19747. H. B. Louden & Son.
- Lady Lee 23374. J. B. Barnes & Son.

93532

Van's Lady

Farrowed Mar. 22, 1904
Litter, 7; 2 boars and 5 sows raised.
Bred by G. Van Patten, Sutton, Neb.
Sold to William Sutter, Liberty, Neb.

Van's Perfection 11571. G. Van Patten.
- Auction Boy 7837. W. B. Cropsey.
- Jenny June 16576. Geo. Briggs & Son.

Beautie's Queen 41576. E. Z. Russell.
- Dude of Glendale 8163a West & Salisbury.
- Lady Elinor II 18398a. West & Salisbury.

93534

Nancy Belle II

Farrowed Apr. 13, 1903
Litter, 11; 5 boars and 4 sows raised.
Bred by J. C. Chapman, Arlington, Neb.
Sold to William Sutter, Liberty, Neb.

Red Chief W. C. 8509a. West & Salisbury.
- Uno 7543a. West & Salisbury.
- Belle Steer II 18752a. West & Salisbury.

Nancy Belle 46590.... E. Z. Russell.
- Glendale Prince 9627. E. Z. Russell.
- Nancy C. 22432. E. Z. Russell.

93536

Dalton's Choice

Farrowed Apr. 12, 1904
Litter, 10; 3 boars and 5 sows raised.
Bred by William Sutton Liberty, Neb.
Sold to O. S. Dalton, Liberty, Neb.

Tom Thickset 16589... T. L. Livingston.
- Glendale 12271. E. Z. Russell.
- City Belle 19842. W. C. Shinn.

Edna D. 49606..... Geo. Horning.
- Liberty Perfection 11195. H. B. Louden & Son.
- Edna II 26566. H. B. Louden & Son.

93538 Edna D. II Same. Sold to same.

93540

Belle S. II

Farrowed Sep. 25, 1903.
4 boars and 2 sows raised.
Bred by William Sutton Liberty, Neb.

Liberty King 20247... William Sutton.
- Glenwood King 7897. S. L. May.
- Cherry Girl 21490. J. F. May.

Belle S. 38074 ..... Geo. Horning.
- Liberty Jim 5401. Wm. Roberts & Son.
- Red Belle 15431. Geo. Horning.

93542 Belle S. III Same. Sold to Grant Evans, Liberty, Neb.

93544 Bertha A. II

Farrowed Sept. 8, 1903.
Litter, 7; 4 boars and 3 sows raised.
Bred by William Sutton Liberty, Neb.

Prince Duroc 20829... Jacob Sutton.
- Duroc Prince 18139. O. S. West.
- Mable S. II 42846. C. J. Gaebel.

Bertha A. 49602..... Geo. Horning.
- Czar H. 11553. T. L. Livingston.
- Bertha H. 32914. Geo. Horning.

93546
Bertha A. III

Farrowed Sept. 8, 1903.
Litter, 7; 4 boars and 3 sows raised.
Bred by Wm. Sutter. Liberty, Neb.

Liberty King 20247.... Wm. Sutter.
- Glenwood King 7897. S. L. May.
- Cherry Girl 21490. B. F. May.

Bertha A. 49602..... Geo. Horning.
- Czar H. 11553. T. L. Livingston.
- Bertha H. 32914. Geo. Horning.

93548
Marion

Farrowed April 1, 1904.
Litter, 8; 3 boars and 5 sows raised.
Bred by William Sutton Liberty, Neb.

Tom Thickset 16589... T. L. Livingston.
- Glendale 12271. E. Z. Russell.
- City Belle 19842. W. C. Shinn.

Queen Marion II 49600 ..... W. C. Horning.
- Czar A. 11553. T. L. Livingston.
- Queen Marion 32922. W. C. Horning.

93550 Cherry Girl Same.

93552 Cherry Belle Same.

93554
Queen M. II

Farrowed Sep. 29, 1903
Litter, 14; 4 boars and 5 sows raised.
Bred by William Sutter, Liberty, Neb.

Liberty King 20247... Wm. Sutter.
- Glenwood King 7897. S. S. May.
- Cherry Girl 21490. B. F. May.

Queen Marion II 49600. W. C. Horning.
- Czar H. 11553. T. L. Livingston.
- Queen Marion 32922. W. C. Horning.

93556 Queen Marion III Same.

93558
Jumbo Lady

Farrowed Apr. 10, 1905
Litter, 9; 4 boars and 5 sows raised.
Bred by Maupin & Applegate, Shelbina, Mo
Sold to J. W. Vandever, Shelbina, Mo.

Jumbo 33361 ..... Maupin & Applegate.
- Rex 17993. W. S. Penn.
- Ruby 68674. A. M. Kennison.

Red Belle 69014..... S. G. Richards.
- Corrector II 19223. McFarland Brothers.
- Lucy B. 58800. S. G. Richards.

93560

Nelly Bly

Farrowed May 1, 1904.
Litter, 10; 4 boars and 4 sows raised.
Bred by Moffitt & Son, Prescott, Ia.
Sold to N. J. Gillett, Greenfield, ...

Bob Orion 24963.....
Bruce McAllister.

The Lad For Me 14293.
J. A. Bangham.

Queen Marti 42604.
Bruce McAlister.

Miss Richies 75772...
Moffitt & Son.

Shakespeare's Rival 16785.
J. C. Woodburn.

Ethel C. 60252.
J. S. Moffitt.

93562 Queen of Sunnyside

Farrowed Apr. 21, 1904
Litter, 10; 4 boars and 3 sows raised.
Bred by B. F. Bellwood, Strahan, Ia.
Sold to Stow & Gingrich, Hamburg, Ia.
Resold to H. Brown & Son, Hamburg, Ia.

Orinous 28405 .....
Manley & Co.

Orion 5293.
N. P. Clark.

Peerless Lady 50182.
Manley & Co.

Bess III 71612.....
B. F. Bellwood.

Billy B. 14295.
C. F. Timmons.

Stranan Queen 33848.
J. D. Stevenson.

93564

Sunny Bess

Farrowed April 6, 1904.
Litter, 4; 1 boar and 1 sow raised.
Bred by Stow & Gingrich, Hamburg, Ia.
Sold to H. Brown & Son, Hamburg, Ia.

Red Orion 28793.....
Manley & Co.

Orion 5293.
N. P. Clark.

Rose Bud 30186.
Manley & Co.

Lottie H. 70830.....
W. B. Carwin.

Hatcher's Marti 16625.
Grant Summers.

Elizabeth C. 44696.
H. H. Hatcher.

93566

W. A.'s Pride

Farrowed Mar. 24, 1904
Litter, 7; 3 boars and 2 sows raised.
Bred by Stow & Gingrich, Hamburg, Ia.
Sold to H. Brown & Son, Hamburg, Ia.

Red Orion 28793.....
(See above.)

Trilby 70828 .....
W. B. Carwin.

Hatcher's Marti 16623.
Grant Summers.

Elizabeth L. 44698.
H. H. Hatcher.

93568

Hiram's Favorite

Farrowed Mar. 20, 1904
Litter, 8; 5 boars and 2 sows raised.
Bred by Stow & Gingrich, Hamburg, Ia.
Sold to H. Brown & Son, Hamburg, Ia.

Red Orion 28793.....
(See above.)

Gypsy H. 70832.....
W. B. Carwin.

Hatcher's Marti 16623
Grant Summers.

Elizabeth C. 44696.
H. H. Hatcher.

93570

Imo

Farrowed Aug. 28, 1903
Litter, 8; 4 boars and 4 sows raised.
Bred by Oakley Bullock Eureka, Ill.
Sold to P. L. Shepard Secor, Ill.

Benson B. 24603...
Jos. Vogel.

Clifford 9427.
C. W. Lehman.

Ruby L. II 23776.
Jos. Vogel.

Bell of Carlock 43620.
Cary Stephens.

Joe Wheeler 16505.
H. H. Habecker.

Beauty 43600.
Cary Stephens.

93572

The Only One

Farrowed Feb. 28, 1904
Litter, 8; 4 boars and 4 sows raised.
Bred by J. A. Ollis, Jr., Ord, Neb.
Sold to J. B. Williams, North Loup, Neb.

Enterprise Chief 14763. W. H. Scott.
- Higgins' Hero 11889. Bowman & Fitch.
- Nelly 32910. W. H. Scott.

Venus 30676 ..... W. H. Roush.
- Red Chief 4079. H. B. Louden & Son.
- Lady King 6912. B. King.

93574

Goldie B.

Farrowed Apr. 22, 1904
Litter, 14; 6 boars and 4 sows raised.
Bred by S. J. Butts, Mason City, Ia.
Sold to G. H. Barber, Marble Rock, Ia.

Barney B. 26875..... J. C. Barney.
- Good Deal 19717. E. H. Deal.
- Dew Drop 52128. J. C. Harney.

Nora X 69022..... S. J. Butts.
- Iowa Mason 13573. N. P. Clark.
- Nora Failor 15990. S. J. Butts.

93576

Maria

Farrowed Aug. 1, 1903.
Litter, 12; 4 boars and 6 sows raised.
Bred by Isaac N. Jones, Blakesburg, Ia.
Sold to C. C. Culter, Udell, Ia.

Bruce's King 21761... Bruce McAlister.
- Balance All 13005. J. D. Stevenson.
- Inez McAlister 33090. Bruce McAlister.

May M. Magee 40310.. Isaac N. Jones.
- Edison 3773. O. W. Browning.
- May Magee 4788. J. C. Jay.

93578

Louella

Farrowed May 3, 1903.
Litter, 9; 3 boars and 4 sows raised.
Bred by Samuel Boston Smith Center, Kan.

Mart 20567 ..... J. W. Reid.
- Garfield 10169. W. F. Garrett.
- Fanny G. 23362. W. F. Garrett.

Flossie 82934 ..... Boston & Hale.
- Young Ben 9147a. C. H. Searle.
- Bessie V. 50018. S. B. Carpenter.

93580

Miss Reddie

Farrowed Apr. 14, 1905
Litter, 11; 4 boars and 6 sows raised.
Bred by R. A. Tawney, Pierce, Neb.
Sold to A. F. Enos, Stanton, Neb.

Young Mike 18513.... S. E. McCullough.
- Orion 5293. N. P. Clark.
- Nellie C. 14518. S. E. McCullough.

Red Bird 33624..... R. A. Tawney.
- Merritt 7043. West & Salisbury.
- Miss Lawton 15852. A. K. Sercomb.

93582

Royal Blossom IV

Farrowed Mar. 4, 1904.
Litter, 9; 3 boars and 5 sows raised.
Bred by H. C. Sheldon, Shannon City, Ia.
Sold to Thos. Fisher, Beresford, S. D.

American Royal 15453. McFarland Brothers.
- Mo. Wonder 12945. O. Walter & Co.
- Rose Bud II 27502. Green McFarland.

Violet Blossom 51236.. A. B. Wingerd.
- Albinus 10059. N. P. Clark.
- Violet Maid 22886. H. L. Cantine.

93584

Bertha J.

Farrowed Apr. 15, 1904
Litter, 11; 1 boar and 4 sows raised.
Bred by F. M. Jenkins, Pomeroy, Ia.

Ivanhoe 18199 ..... Banker I 13182. F. J. Clouse. / Tulu M. 28886. G. Behrends.
G. Behrends.

Red Lilly 47324 ..... Supplier 10581. J. T. Dollison. / Bess Moline 40740. S. E. McCullough.
M. A. Jenkins.

93586

Quality Dame I

Farrowed April 1, 1904.
Litter, 12; 3 boars and 3 sows raised.
Bred by J. H. Banghart Lansing, Mich.
Sold to Thos. Ballard, Swartz Creek, Mich.

College Rex 11025a... Lad of Quality 9437a. W. E. Brown. / Capitol Gold 16056. J. H. Banghart.
Mich. Agrl. College.

Quality Belle 39232 .. Lad of Quality 9437a. W. E. Brown. / Capitol Gold 16056. J. H. Banghart.
J. H. Banghart.

93588

Red Beauty

Farrowed Sep. 20, 1903
Litter, 9; 3 boars and 5 sows raised.
Bred by Lefever Bros. Oblong, Ill.
Sold to Bert Strohl. Oblong, Ill.

Rob Roy II 11453..... Buddy S. 7935a. C. H. Searle. / Lefever's Choice 16992 J. W. Killam.
J. W. Killam.

Lady Prince 48422.... Hoosier Dick 5829. H. Milhouse & Son. / Oriole 5664. S. C. Wagener.
Lefever Brothers.

93590

Pocahontas

Farrowed Mar. 23, 1904
Litter, 9; 4 boars and 5 sows raised.
Bred by T. L. Bowman, Hamilton, Mo.
Sold to G. Scheifly, Tennesee, Ill.

I. X. L. Improver 16163 Improver II 13365. O. S. West. / Rose I. X. L. 30494. Bowman & Fitch.
Bowman & Fitch.

Sue B. 49648..... Advance 10697. D. W. Brown. / Sue F. 38554. C. B. Fagin.
C. B. Fagin.

93592

Gypsy Belle

Farrowed Aug. 7, 1903.
Litter, 7; 2 boars and 4 sows raised.
Bred by Ellis Melton, New Hampton, Mo.
Sold to O. S. Zimmerman, Lewiston, Mo.

Glendale Chieftian 15577 ..... Glendale 12271. E. Z. Russell. / City Bell 19842. W. C. Shinn.
T. L. Livingston.

Elsie Z. 48138..... Banner M. 12213. Ellis Melton. / Lengthy Elsie 36244. Ellis Melton.
Ellis Melton.

93594
Evangeline

Farrowed April 5, 1903.
Litter, 9; 4 boars and 5 sows raised.
Bred by W. M. Byerly, Anamosa, Ia.

Nonpariel II 14157.... W. S. Penn.
- Nonpariel 10311. N. B. Shaffer.
- Beulah 17932. H. F. Hoffman.

Carrie Nation II 67646. W. M. Byerly.
- Josiah 14267. E. E. Henderson.
- Carrie Nation 39226. W. M. Byerly.

93596 Bessie Same. Sold to F. M. Glenn, Olon, Iowa.

93598 Martelle Queen Same. Sold to Earl Peet, Martelle, Iowa.

93600
Deputy Queen

Farrowed Mar. 24, 1903
Litter, 10; 2 boars and 3 sows raised.
Bred by W. A. Pearson & Son, Thorntown, Id
Sold to Truman Mundy, Boonville, Ind.

Jubilee 10699a ..... Ira Jackson.
- Chief of Ohio 9775a. S. E. Morton & Co.
- Mayflower II 22524a. Ira Jackson.

Hoosier Girl 27096a.. W. A. Pearson & Son.
- Royal Sam 8847a. S. E. Morton & Co.
- Bessie Wood 23518a. Wm. Currant.

93602
Marsh Belle

Farrowed Sep. 26, 1904
Litter, 8; 2 boars and 5 sows raised.
Bred by J. Houghton, Kackley, Kan.

Mayor Sr. 37201..... Clyde Humphrey.
- Cloud Co.'s Best 16323. E. D. Jones.
- Lady Red 61298. R. F. Norton.

Houghton's Lady 67040 T. R. Fitch.
- Garrett's Best 15837. W. F. Garrett.
- Jewell Queen 29630. Bowman & Fitch.

93604
Sweet Marie

Farrowed Apr. 11, 1904
Litter, 5; 5 sows raised
Bred by J. Houghton & Son, Kackley, Kan.

All Right 11663..... W. H. Ward.
- Stufft's Duke 4415. W. F. Stufft.
- Kansas Pearl 14484. W. H. Ward.

Houghton's Lady 67040 T. R. Fitch.
- Garrett's Best 15837. W. F. Garrett.
- Jewel Queen 29630. Bowman & Fitch.

93606 Maud S. Same.

93608
Vila Drey

Farrowed Mar. 28, 1904
Litter, 9; 3 boars and 3 sows raised.
Bred by Ferd Drey, Beresford, S. D.
Sold to E. D. Smith, Centerville, S. D.

Lord Beresford 24811.. H. L. Cantine.
- Pericles 4499. Wm. Roberts & Son.
- Jephtha II 35780. H. L. Cantine.

Golden Maid II 69682. Jas. T. Dollison.
- Col. Shafer 12625. N. L. Niles & Son.
- Vila 49014. Jas. T. Dollison.

93610

Alice S.

Farrowed Apr. 21, 1905
Litter, 7; 2 boars and 1 sow raised.
Bred by Ferd Drey, Beresford, S. D.
Sold to E. D. Smith, Centerville, S. D.

- Golden Rex 30735.....
  - W.'s Rex 28993. Otto Peters.
  - Jewel Pride 39132. L. E. Ausman & Co.
- Vila Drey 93608.....
  - Lord Beresford 24811. H. L. Cantine.
  - Golden Maid II 69682. Jas. T. Dollison.

Silas Williams.

Ferd Drey.

93612

Miss Milo

Farrowed Mar. 28, 1904
Litter, 9; 3 boars and 6 sows raised.
Bred by Ferd Drey, Beresford, S. D.

- Lord Beresford 24811. (See above.)
- Golden Maid 69680....
  - Col. Shafer 12525. N. L. Niles & Son.
  - Vila 49014. Jas. T. Dollison.

Jas. T. Dollison.

93614 Goldie D. Same.

93616 Goldie D. II Same.

93618

Rosy D. V

Farrowed Mar. 25, 1904
Litter, 6; 1 boar and 2 sows raised.
Bred by Ferd Drey, Beresford, S. D.

- Lord Beresford 24811. (See above.)
- Rosy D. III 69698....
  - Dakota King 20079. B. A. Shafer.
  - Rosy D. II 65464. Ferd Drey.

Ferd Drey.

93620

Big Lou

Farrowed Mar. 14, 1904
Litter, 9; 4 boars and 5 sows raised.
Bred by Ferd Drey, Beresford, S. D.
Sold to Adolph Hanson, Beresford, S. D.

- Lord Beresford 24811.. (See above.)
- Lillian 69696 .....
  - Dakota King 20079. B. A. Shafer.
  - Red Lassie 49008. Ferd Drey.

Ferd Drey.

93622

Mark's Choice II

Farrowed April 1, 1904.
Litter, 6; 1 boar and 2 sows raised.
Bred by Ferd Drey. Beresford, S. D.

- Lord Beresford 24811.. (See above.)
- Mark's Choice 69694..
  - Dakota King 20079. B. A. Shafer.
  - Tilla II 49004. Ferd Drey.

Ferd Drey.

93624

Ambraw Girl

Farrowed Sep. 15, 1904
Litter, 10; 6 boars and 4 sows raised.
Bred by J. P. Laws. Westfield, Ill.
Sold to C. G. Arkins. Charleston, Ill.

Royal Joe 13319a..... J. P. Whitfield.
- Royal Whitcomb 11865a
- Red Ear Stock Farm.
- Princess of Spring Branch 27490a.
- J. R. Newton.

Hilda 30630a ..... C. R. Doty.
- Werth's Prince 3629a.
- C. W. Stoner.
- Doty's Bertha 18764a.
- J. W. Killam.

93626

Flora Belle

Farrowed Apr. 11, 1905.
Litter, 6; 3 boars and 2 sows raised.
Bred by E. G. Graves Howard, Texas.
Sold to J. T. Williams Waxahachie, Tex.

J. O. 26817 ..... J. C. Hestand.
- Tom H. 13811.
- Thos. Bennett.
- Irma 39676.
- J. C. Hestand.

Belle of Howard 90296. Ed. Edmonson.
- Clark's Pet 25285.
- N. P. Clark.
- Belle of the Show 49832.
- Nat Edmonson.

93628

Shorb's Orion

Farrowed Apr. 23, 1904
Litter, 11; 3 boars and 6 sows raised.
Bred by J. B. Finney & Son, Millersburg, O.
Sold to G. W. Shorb, Utica Mills, Md.

High Commander 13633a. Manley & Co.
- Orion 5293.
- N. P. Clark.
- May Belle 31534a.
- Manley & Co.

Storm King Girl 15584a. J. B. Finney & Son.
- Capt. Stanley 10213a.
- G. W. Simpson & Son.
- Oriole 24874a.
- G. W. Simpson & Son.

93630

Orion's Match

Farrowed Mar. 29, 1905
Litter, 6; 6 sows raised
Bred by J. B. Finney & Sons, Millersburg, O.
Sold to G. W. Schorb, Utica Mills, Md.
Resold to Geo. J. Wilson Frederick, Md.

King of Holmes 14403a W. L. Farrington.
- John L. 10879a.
- Ira Jackson.
- Sensation Girl 28220a.
- W. L. Farrington.

Shorb's Orion 93628... J. B. Finney & Son.
- High Commander 13633a.
- Manley & Co.
- Storm King Girl 25584a
- J. B. Finney & Son.

93632 Watt's Second Pride

Farrowed Mar. 17, 1904
Litter, 8; 4 boars and 3 sows raised.
Bred by R. C. Watt, Cedarville, Ohio.
Sold to R. L. Comer, Carlinville, Ill.

Kant Be Beat 28067... Ira Jackson.
- King Hustler 9033a.
- C. C. Brawley & Co.
- Dutchess Wonder II 22526a.
- Ira Jackson.

Watt's Pride 31264a... R. C. Watt.
- Variety Chief 9861a.
- S. E. Morton.
- Watt's Fancy II 25796a
- R. C. Watt.

93634

Lad's Improver

Farrowed May 15, 1903
Bred by G. W. Seckman Ripley, Ill.
Sold to Bert Walton, Carlinville, Ill.

The Lad For Me 10733a G. W. Seckman.
- Mingo Lad 9759a.
- J. B. Hilligoss & Son.
- Wonder Duchess 24508a
- . W. Seckman.

Improver's Gold Dust 45066. G. W. Seckman.
- Improver 10153.
- J. C. Woodburn.
- Queen Gold Dust 27356
- G. W. Seckman.

93636

Zenia Notcher

Farrowed Apr. 20, 1904
Litter, 6; 2 boars and 3 sows raised.
Bred by G. W. Seckman Ripley, Ill.
Sold to Bert Walton, Carlinville, Ill.
Resold to R. L. Comer, Carlinville, Ill.

Hugh Idle 11217a.....
Ed. S. Foust.

Top Notcher 8803a.
S. E. Morton & Co.

Xenia Queen 20014a.
R. C. Watt.

Lad's Improver 93634.
G. W. Seckman.

The Lad For Me 10733a
G. W. Seckman.

Improver's Gold Dust 45066.
G. W. Seckman.

93638

Stumpy Girl

Farrowed Mar. 19, 1903
Litter, 15; 3 boars and 8 sows raised.
Bred by G. W. Seckman Ripley, Ill.
Sold to Bert Walton, Carlinville, Ill.
Resold to B. F. Peebles, Carlinville, Ill.

The Lad For Me 10733a
G. W. Seckman.

Mingo Lad 9759a.
J. B. Hilligoss & Son.

Wonder Duchess S. 24508a.
J. B. Hilligoss & Son.

Gold Dust Pink 53864.
G. W. Seckman.

Woodburn's Best 8509.
J. C. Woodburn.

Hatty Gold Dust VI 19688a.
G. W. Seckman.

93640

Leona

Farrowed Mar. 17, 1904
Litter, 6; 2 boars and 4 sows raised.
Bred by R. L. Comer, Carlinville, Ill.
Sold to B. L. Peebles, Carlinville, Ill.

Picnic Lad 11861a....
J. W. Killam.

Zeek 10679a.
Theo. Werth.

Mayme II 25872a.
J. W. Killam.

Leona Belle X 49248..
Sayler Bros.

King Reme 9379.
S. E. Morton & Co.

Leona Belle II 32230.
Sayler Bros.

93642

Lassie Lady

Farrowed Apr. 16, 1904
Litter, 13; 6 boars and 4 sows raised.
Bred by R. L. Comer, Carlinville, Ill.
Sold to B. L. Peebles, Carlinville, Ill.
Resold to W. H. Parnell, Carlinville, Ill.

Picnic Lad 11861a....
(See above.)

Picnic Lass 27456a....
J. W. Killam.

Kismet 10269a.
J. W. Killam.

Waxey 25856a.
Theo. Werth.

93644

Ida Robe

Farrowed Sept. 5, 1904.
Litter, 8; 2 boars and 6 sows raised.
Bred by F. S. Bever, Pawnee, Okla Ter.
Sold to A. W. Gentry, Pawnee, Okla.

Pioneer 24291 .....
C. Folgate.

Major 13129.
Jas. Gibson.

Blossom 11350.
C. Folgate.

Minnie G. 58906.....
C. Folgate.

Layton 10633.
A. G. Selway.

Ellen F. 41070.
C. Folgate.

93646
Biddy Orion

Farrowed Mar. 2, 1904.
Litter, 6; 2 boars and 4 sows raised.
Bred by T. L. Maxwell, Corning, Ia.
Sold to Watson Bros., Creston, Ia.

- Orion Dandelion 24215. Manley & Co.
  - Orion 5293. N. P. Clark.
  - Cherry Blossom. 50572. Manley & Co.
- Nebraska Girl 47068... H. B. Louden & Son.
  - Neb. Boy 12347. H. M. Wolford.
  - Mary Ann 33146. H. B. Louden & Son.

93648
Heroine IV

Farrowed Apr. 23, 1904
Litter, 7; 3 boars and 3 sows raised.
Bred by Watson Bros., Creston, Ia.

- Earl 24561 ..... W. L. Addy.
  - Tom Watson 21105. R. C. Watt.
  - Litt'e Madam 51688. W. L. Addy.
- Heroine III 81800.... G. R. Manifold.
  - Geo M. 16889. L. L. Overholser.
  - Heroine II 54554. H. C. Sheldon.

93650
Tarquin Maid

Farrowed Oct 16, 1903.
Litter, 10; 3 boars and 4 sows raised.
Bred by A. M. Gillespie, Hopkins, Mo.
Sold to J. C. Woodburn, Maryville, Mo.
Resold to Watson Bros., Creston, Ia.

- Tarquin I 28331 ..... O. E. Osborn.
  - Pilot 12075. J. W. Stribling & Son.
  - Miss 45 24294. O. E. Osborn.
- Pride III 16460..... O. E. Osborn.
  - Long Boy 5261. Wm. Roberts & Son.
  - Pride 7956. S. M. DeYoe & Sons.

93652
Red Lass II

Farrowed Feb. 15, 1904
Litter, 9; 3 boars and 4 sows raised.
Bred by Watson Bros., Creston, Ia.

- Predominator 27543... Thos. L. Maxwell.
  - Maxwelton 14313. J. D. Stevenson.
  - Grenellen 37866. W. F. Maxwell.
- Red Lass 55348.... .. Watson Bros.
  - Eclipse 11137. Wm. Godby.
  - Sarah J. 42180. A. C. Watson.

93654 Crowel's Choice Same. Sold to John Crowell, Shannon City, Ia.

93656
Paul's Choice

Farrowed May 1, 1904.
Litter, 7; 3 boars and 4 sows raised.
Bred by Watson Bros., Creston, Ia.
Sold to P. Waltersdorf, Creston, Ia.

- Predominator 27543... (See above.)
- Lady Lenox 73760.. . Watson Bros.
  - Grant's Eclipse 17927. W. L. Addy.
  - Belle Watson 56868. O. A. Jones.

93658

Glenellen II

Farrowed Mar. 19, 1904
Litter, 8; 5 boars and 2 sows raised.
Bred by Watson Bros., Creston, Ia.
Sold to John Crowel, Shannon City, Ia.

Predominator 27543...
(See above.)

Miss Foxie 67156 .....
Watson Bros.

Highland Chief 17925.
T. Kilgore.

Arispe Beauty 27408.
H. Y. Lupher.

93660

Jennette

Farrowed Apr. 10, 1904
Litter, 9; 3 boars and 3 sows raised.
Bred by Wm. Sexsmith, Greenfield, Ia.
Sold to Fred Strong, Orient, Ia.
Resold to Watson Bros., Creston, Ia.

Jasper Lad 24443.....
J. W. McConeghy.

Belinda 76050 .....
H. W. Winder.

Logan 6969.
Louie Aillaud.

Eva Rose 18832.
A. G. French.

Copper King II 19561.
Jos. Morgan.

Rebecca II 44972.
H. W. Winder.

93662

Royal Lady

Farrowed Apr. 21, 1904
Litter, 9; 1 boar and 3 sows raised.
Bred by G. A. Munson, Maxwell, Ia.
Sold to Watson Bros., Creston, Ia.

Royal II 31673.....
Edmonds, Shade & Co.

Riverview Belle 79770.
G. A. Munson.

American Royal 15453.
McFarland Bros.

Millie V. 28286.
Wm. Roberts & Son.

Lord Roberts 15635.
Wm. Roberts & Son.

Lady Belle 33560.
C. W. and Wm. Reed.

93664

Lady Mingo

Farrowed Mar. 4, 1904.
Litter, 7; 3 boars and 4 sows raised.
Bred by J. C. Woodburn Maryville, Mo.
Sold to Watson Bros. Creston, Ia.

The Lad For Me 10733a
G. W. Seckman.

Hattie Gold Dust XX 24562a.
G. W. Seckman.

Mingo Lad 9759a.
J. B. Hilligoss.

Wonder Duchess S. 24508a.
G. V. Beamer.

M. D. Lafayette 14499.
Thos. Bennett.

Hattie Gold Dust 16th 19688a.
G. W. Seckman.

93666

Lady Corwin

Farrowed Mar. 26, 1904
Litter, 10; 4 boars and 3 sows raised.
Bred by A. J. Harmon, Rensselear, Ind.

Top Notcher Again 29205.
R. C. Watt.

Lady Hazel 74994....
J. A. Teter.

Top Notcher 8803a.
S. E. Morton & Co.

Cedarvale Queen II 20266a.
R. C. Watt.

Ak-Sar-Ben 5th 10861a.
C. H. Searle.

Sunflower 63398.
J. A. Teter.

93668 Davis' Dutchess 2nd

Farrowed Apr. 13, 1904
Litter, 10; 2 boars and 4 sows raised.
Bred by John G. Davis, Audubon, Ia.

Orion J. 21655.....
Manley & Co.

Davis' Duchess 92676..
John G. Davis.

Orion 5293.
N. P. Clark.

Kruger's Maid 39254.
Manley & Co.

Iowa Chief 11007.
D. Nauman.

Daisy 34470.
John G. Davis.

93670
Golden Beauty

Farrowed May 15, 1904
Litter, 13; 7 boars and 3 sows raised.
Bred by J. O. Reece, Eldora, Ia.
Sold to H. A. Frazier, Union, Ia.

Glen Thinker 24125...
S. O. Mason.

Crimson Chief 12517.
S. O. Mason.

Faylee III 15248.
H. F. Hoffman.

Beauty 79514 .....
J. O. Reece.

Iowa Hero 12809.
S. M. DeYoe & Sons.

Marygold 29202.
J. O. Reece.

93672
Houghton's Choice

Farrowed Mar. 5, 1904.
Litter, 7; 1 boar and 6 sows raised.
Bred by F. G. Houghton Albion, Ia.
Sold to H. A. Frazier, Union, Ia.

Look Me Over Chief 20377 .....
R. M. Byers.

U. S. Chief 11843.
Thos. Bennett.

Look Me Over 33712.
H. S. Allen.

Red Bird Queen II 72192 .....
John H. Chinn.

Dick Fig 17713.
W. D. McClure.

Red Bird's Queen 44330.
John H. Chinn.

93674
Prairie Queen

Farrowed Mar. 15, 1905
Litter, 16; 4 boars and 5 sows raised.
Bred by J. M. Morrison, College View, Neb.
Sold to C. Palmulder, Grant City, Ia.

Dorothy's Surprise 34325 .....
J. P. Hendry.

Surprise 11879.
Ira Van Ausdal.

Princess Dorothy 49074
Geo. Briggs & Son.

Royal Lass 67064.....
W. H. Taylor.

Nathan 6397.
N. Wood.

Royalty Indeed 11840.
W. L. Addy.

93676 Crimson Rambler Same. Sold to same.

93678
Lentner Girl

Farrowed April 2, 1905.
Litter, 7; 3 boars and 4 sows raised.
Bred by Maupin & Applegate, Lentner, Mo.

Red Duke 29347 .....
Thos. Bennett.

Director 10899a.
Thos. Bennett.

Cyclopedia II 19716a.
Thos. Bennett.

Red Dust 69010.....
Henry Lauer.

Jumbo L. 17793.
J. L. Crozier.

Sunny Slope Belle 53048.
Henry Lauer.

93680 Lentner Lady Same.

93682
Bonny Lass

Farrowed Apr. 16 1904.
Litter, 12; 6 boars and 6 sows rasied.
Bred by L. R. Kuney, Adrain, Mich.
Sold to R. J. Henderson, Adena, Ohio.

Referee L. 7961a .....
Wm. M. Finch.

Referee 5951a.
M. W. Backus.

Miss Morton 16424a.
S. E. Morton.

Pontiac Princess 26832a .....
Geo. Humphrey.

Pontiac Fair 9919a.
W. B. Cline.

Liberty Princess 22596a
H. W. Mumford.

93684

Lady Claire

Farrowed Mar. 27 1904.
Litter, 12: 6 boars and 6 sows raised.
Bred by L. R. Kuney, Adrain, Mich.
Sold to R. J. Henderson, Adena, Ohio.

Angola 1st 24633 ..... Woodhull & Avery.
- Echo King 18415. J. D. Nidlinger.
- Pearl 42580. E. E. Miller.

Pride of Lenawee 22986 H. W. Mumford.
- Liberty 6877. S. E. Morton & Co.
- Adrain Belle 19866. H. W. Mumford.

93686

Blue's Choice

Farrowed May 11 1904.
Bred by A. W. Fruit. Kenney, Ill.
Sold to E. W. Blue,, Clinton, Ill.

La Belle King 14617.. Fred Kraschel & Son.
- Vanderbilt II 6339. J. M. Stonebraker.
- Macon's LaBelle 33812. J. W. Killam.

Fruit's Choice 20892a.. A. W. Fruit.
- Big Chief 8315a. Thos. Bennett.
- Fancy Anne 14332a. J. W. Killam.

93688

Mary L. Girl

Farrowed Apr. 1 1903.
Litter, 12; 3 boars and 2 sows raised.
Bred by E. W. Fruit, Kenney, Ill.
Sold to E. W. Blue, Clinton, Ill.

Garnet Chief 14641.... A. W. Fruit.
- Garnet Prince 12285. A. W. Fruit.
- Fancy Anne 14332a. J. W. Killam.

Mary L. 20896a..... A. W. Fruit.
- Big Chief 8315a. Thos. Bennett.
- Fancy Anne 14332a. J. W. Killam.

93690

Minerva

Farrowed May 5 1904.
Litter, 6; 2 boars and 4 sows raised.
Bred by W. L. Addy & Sons, Parnell, Mo.
Sold to N. Alter, Snyder, Mo.

Hoosier Banner 28111. W. L. Addy.
- Ohio Banner 13343. S. E. Morton.
- Hoosier Lass 14018. Nathan Wood.

Queen Wilhelmina 68934 ..... W. L. Addy.
- Tom Watson 21105. R. C. Watt.
- Topsy Jane 37332. W. L. Addy.

93692

Bessie S.

Farrowed Mar. 26 1904.
Litter, 11: 4 boars and 5 sows raised.
Bred by R. F. Norton, Clay Center, Kan.
Sold to S. S. Smith, Clay Center, Kan.

Cloud Co.'s Best 16323 E. D. Jones.
- Red Duke 10959. F. Georgia.
- Goldie J. 25786. J. C. Rodkey.

Beo S. I. 31152..... G. C. Stufft.
- Corbett 9713. Jacob Kline.
- Beo. S. 10844. Wm. F. Stufft.

93694

Baby C.

Farrowed Aug. 29 1903.
Litter, 8; 6 boars and 2 sowsr aised.
Bred by R. F. Norton, Clay Center, Kan.
Sold to S. S. Smith, Clay Center, Kan.

Cloud Co.'s Best 16323 (See above.)

Baby N. 59736 ..... R. F. Norton.
- Kansas Farmer Jr. 18689. D. Trott.
- Mina 31150. Bowman & Fitch.

93696 Baby S. S. Same. Sold to same.

93698

Betsey Jane

Farrowed July 22 1903.
Litter, 6; 2 boars and 4 sows raised.
Bred by Boyd & King, Hillsboro, Ohio.

Top Notcher 2nd 11949a .....
R. C. Watt.

Top Notcher 8803a.
S. E. Morton.

Variety Wonder 28604a
S. E. Morton.

Red Lady No. 45 22348
Jas. B. Kiger.

Vernon Mc. 6705.
W. S. Rollins.

Highland Bess 15660.
J. D. Kiger.

93700 Kenwood's Best Same.

93702 Kenwood's Gertrude Same.

93704

Belle Orion

Farrowed Mar. 13 1904.
Litter, 10; 2 boars and 4 sows raised.
Bred by F. H. Herring, Iowa City, Ia.
Sold to Grant White, Afton, Ia.

Reliance 12455a .....
C. C. Cotton.

King Orion 9391a.
S. E. Morton & Co.

Scottish Queen 26164a.
Carl Scott.

Sedalia Improved 23320a .....
F. H. Herring.

Twentieth Century 10109a.
J. A. Bangham.

Sedalia's Best of All 19136a.
F. H. Herring.

93706

Miss Queen

Farrowed Dec. 24 1903.
Litter, 10; 2 boars and 4 sowsr aised.
Bred by A. W. H. Orr, Lorimor, Ia.
Sold to Grant White, Afton, Ia.

Gold Dollar 18481 ....
E. E. Newton.

Collector 7049.
Jere Pearsoll.

Ella 31066.
E. E. Newton.

Queen Lillian 23118a..
J. L. McIlrath.

Red Light 9435a.
J. A. Bangham.

Queen Lil 20698a.
J. W. Stribling & Son.

93708

Miss Roach

Farrowed June 29 1904.
Litrer, 9; 3 boars and 5 sows raised.
Bred by J. Coy Roach, Girard, Ill.
Sold to Walter Davis, Cooper, Tex.

Model Chief 11159a...
S. E. Morton & Co.

Ohio Chief 8727a.
S. E. Morton & Co.

S. E. Model II 22752a.
S. E. Morton & Co.

May 83550 .....
J. W. Killam.

Brunswick Chief 9791a.
J. W. Killam.

Lady Queen 21710a.
J. W. Killam.

93710

Hopson's Choice

Farrowed Apr. 14 1904.
Litter, 8; 6 boars and 2 sows raised.
Bred by J. Coy Roach, Girard, Ill.
Sold to Bart Hopson, Girard, Ill.

Jay's Onward 27897...
C. F. Hurlburt.

Gold Chief 18937.
E. F. Hurlburt.

Owaneco Belle 27504a.
E. F. Hurlburt.

Dorothy 75726 .....
Ed S. Foust.

Kant Be Beat 28067.
Ira Jackson.

Wide Rose Bud 22360a.
Ed S. Foust.

93712

Hopson's Pride

Farrowed Sept. 10 1903
Litter, 10; 4 boars and 5 sows raised.
Bred by J. Coy Roach, Girard, Ill.
Sold to Bart Hopson, Girard, Ill.

Protection Chief 12223a ..... Ira Jackson.
- Chief Surprise 9853a. Ira Jackson.
- Clark's Lady 22890a. E. M. Clark.

Lady Fancy 34098a.... R. C. Watt.
- Proprietor F. 9589a. D. W. Brown.
- Our Fancy VIII 24742a R. C. Watt.

93714

Hetty Green

Farrowed Feb. 7 1902.
Litter, 5; 3 boars and 2 sows raised.
Bred by O. W. McLennan, Dodd City, Tex.
Sold to Mat. Lovelace, Bonham, Tex.

Fannin 8555 ..... Tom Frazier.
- Hoosier Wilkes 5183. W. L. Addy.
- Bosque Belle 1436. J. M. Stonebraker.

Sallie Brown 19610a.. R. H. Kinney.
- Joe Davis 6015a. R. T. Reese.
- Mollie Jones 14068a. R. T. Reese.

93716

Betty N.

Farrowed Mar. 17 1905.
Litter, 10; 2 boars and 6 sows raised.
Bred by Mitchell Bros., Buxton, Kan.
Sold to J. C. Horney, Neodosha, Kan.

Enterprise 22233 ..... J. R. Richards.
- Ruby's King A. 14269. M. H. Alberty.
- Red Lady 48162. J. R. Richards.

Little Turtle 68402 ... Mitchell Bros.
- Buxton Boy 14823. M. H. Alberty.
- Josie D. 38206. Will Banks.

93718

Miss Riley

Farrowed Sept. 22 1904.
Litter, 10; 4 sows raised.
Bred by John M. Wheeler, Winchester, Ky.
Sold to J. W. Riley, Newstead, Ky.

Empire Chief 12485a.. H. N. Davis.
- Uncle Ames 11815a. A. W. Harris y Son.
- Zingerella II 28812a. H. N. Davis.

Ky. Belle 25104a ..... Jno. M. Wheeler.
- Ky. Gold Bug 9127a. A. W. Harris & Sons.
- Ky. Beauty 23150a. A. W. Harris & Sons.

93720

Artful Lady

Farrowed Apr. 5 1905.
Litter, 17; 1 boar and 6 sows raised.
Bred by A. L. Bergsten, Mt. Union, Ia.
Sold to J. T. Kelly, Gilmore City, Ia.

Davy 29011 ..... Hanks & Bishop.
- David N. 20441. Husman & Harmon.
- Hanks 41474. P. J. Hanks.

Mable 3d 58288 ..... J. W. Greenfield.
- Teddy R. 14257. H. S. Allen.
- Miss Lengthy 49416. J. W. Greenfield.

93722 Belle of Canaan Same.

93724 Miss Good Enough Same.

93726 Mt. Union Lady Same.

93728

Miss Pat

Farrowed Mar. 1 1905.
Litter, 14; 4 boars and 5 sows raised.
Bred by A. L. Bergsten, Mt. Union, Ia.

Initiator 36439 .....
O. E. Osborn.

Indicator 20465.
Manley & Co.

Osborn Pride 71364.
O. E. Osborn.

Mable 1st 58284 .....
J. W. Greenfield.

Teddy R. 14257.
H. S. Allen.

Miss Lengthy 49416.
J. W. Greenfield.

93730

Bob

Farrowed June 1 1903.
Litter, 12; 6 boars and 2 sows raised.
Bred by L. P. Barker, Noble, Okla.

Norman Chief 22151..
J. B. Davis.

Victor W. 10185.
J. B. Davis.

Edna 16106.
C. H. Searle.

Queen Bess 55524 ....
A. H. Smycox.

Fatty Sides 11865.
E. L. Young.

Lady May 21976.
A. H. Smycox.

93732

Angeline

Farrowed Mar. 3, 1905.
Litter, 7; 3 boars and 4 sows raised.
Bred by W. W. Wilcox, Nevada, Mo.
Sold to G. G. Ewing, Nevada, Mo.

Brilliant Jr. 30655 ...
Sheldon & Sons.

Brilliant 9265.
H. B. Louden & Son.

Genevieve X 67866.
Sheldon & Sons.

Dinah 58842 .....
Sheldon & Sons.

Addy Wonder 18489.
W. L. Addy & Sons.

Pearly II 49296.
Sheldon & Sons.

93734

Sunshine

Farrowed Mar. 9 1905.
Litter, 7; 3 boars and 4 sows raised.
Bred by W. W. Wilcox, Nevada, Mo.
Sold to G. G. Ewing, Nevada, Mo.

Sunny Jim 31113 .....
Sheldon & Sons.

Addy Wonder 18489.
W. L. Addy & Sons.

Pearley II 49296.
H. C. Sheldon.

Opal's Pet 65994 .....
D. J. Pollock.

Sheldon's Prince 14403.
Orval Jones.

Boling's Best 52560.
J. L. McIlrath.

93736

Red Bird

Farrowed Oct. 5 1903.
Litter, 12; 4 boars and 8 sows raised.
Bred by B. A. Bruder, Bondville, Ill.
Sold to E. F. Carper, Seymour, Ill.

Wondering Willie 18929
Leiter Bros.

King Wonder 10945.
O. Walter & Co.

Lulu Bell 25754.
D. W. Brown.

May Flower B. 45614..
W. E. Jumper.

General 10377a.
Thos Bennett.

Princess Elizabeth 24052a.
G. W. Stoner.

93738 Lady Rose Same. Sold to same.

93740 Bertha Belle Same. Sold to same.

93742 Red Nell Same. Sold to same.

93744
Kirk Belle

Farrowed Mar. 3 1902.
Bred by W. A. Kirkpatrick, Lincoln, Neb.
Sold to D. R. Cash, Colon, Neb.

- St. Patrick 10255.....
  - Golden Rod 3633. W. H. Taylor.
  - University Belle 11546. W. H. Taylor & Sons.
- Clara A. 23738 .....
  - Clay Chief 5761. H. B. Louden & Son.
  - Ruby Redwood 21592. W. H. Taylor.

W. A. Kirkpatrick.
L. P. Harris.

93746
Golden Beauty

Farrowed May 9 1904.
Litter, 11; 5 boars and 3 sows raised.
Bred by J. A. Woodbury, Ottawa, Kan.
Sold to W. I. McCall, Baldwin, Kan.

- Iowa Boy 20183 .....
  - Frank 10075a. J. W. Stribling & Son.
  - Cora Roberts 22452. Wm. Roberts & Son.
- Lady G. N. 28048....
  - Woodburn 3841. J. C. Woodburn.
  - Lady Grace N. 15774. A. Stevenson.

Wm. Roberts & Son.
Newton Bros.

93748
Riverside Pride

Farrowed Apr. 4 1903.
Litter, 10; 2 boars and 4 sows raised.
Bred by Nash & Kimmons, Pickering, Mo.
Sold to D. C. Mohler, Bedford, Ia.

- Strader's Top Notcher 25077 .....
  - Tom Watson 21105. R. C. Watt.
  - Nathan Colorina 37336. W. L. Addy.
- Minnie L. 82824 .....
  - Shakespeare Jr. 6993. A. F. Russell.
  - May Louden 15652. H. B. Louden.

W. L. Addy.
J. C. Woodburn.

93750 Miss Manley Orion

Farrowed June 3 1904.
Bred by Manley & Co., Lyons, Neb.
Sold to J. A. Russell, Corning, Ia.

- Orion 5293 .....
  - Ben Hur H. 4539a. J. A. Hubbard.
  - Nellie C. II 9740a. N. P. Clark.
- Trirle 74176 ....
  - Dandelion 12765. Manley & Co.
  - Edith Mc. 19628. S. E. McCullough.

N. P. Clark.
Manley & Co.

93752
Lizzie B. II

Farrowed Sept. 15 1902.
Litter, 10; 3 boars and 3 sows raised.
Bred by J. A. Bangham, Grinnell, Ia.

- Orion's Rival 6239 ...
  - Orion Chief 6717a. Wm. Roberts & Son.
  - Miss Bredwell 16794a. E. E. Newton.
- Lizzie B. 13764 .....
  - Ohio Chief 6235. S. E. Morton.
  - Rachel B. 13770. E. B. Palmer & Son.

C. W. & Wm. Reed.
J. A. Bangham.

93754
Anna

Farrowed Mar. 13, 1903
Litter, 13; 4 boars and 5 sows raised.
Bred by J. A. Bangham, Grinnell, Ia.

- Orion's Rival 6239 ... (See above.)
- Model Girl II 49998...
  - Ohio Prince 8691. J. A. Bangham.
  - Model Girl B. 13752. J. A. Bangham.

J. A. Bangham.

93756

Queen Bess

Farrowed Mar. 10 1904.
Litter, 10; 4 boars and 2 sows raised.
Bred by S. P. Freed, Ames, Ia.
Sold to L. M. Zumwalt, Ames, Ia.

Iowa Thomas 9221a... J. W. Stribling & Son.
- Ohio Tom 6501a. S. E. Morton & Co.
- Helen H. S. 19666a. J. W. Stribling & Son.

Cuban Girl 14920..... S. P. Freed.
- Mack 6791. J. R. McClure.
- Nelly B. 9458. S. P. Freed.

93758

Logan Bute

Farrowed May 1 1904.
Litter, 5; 2 boars and 3 sowsr aised.
Bred by John P. Hamarland, West Point, Neb. –

Red Hummer 24683... W. H. Taylor.
- Nathan 6397. N. Wood.
- Mable T. 57786. W. H. Taylor.

Scribner Belle 91828.. Andrew Golder.
- Teddy R. 14207. W. H. Taylor.
- Maggie G. 57780. T. F. Svoboda.

93760 Ladysmith Same.

93762 Mayflower Same.

93764

Manina

Farrowed Mar. 4 1904.
Litter, 8; 1 boar and 5 sows raised.
Bred by C. H. Searle, Edgar, Neb.
Sold to R. Pritchard, Carroll, Neb.

Searle's Olympus 13411a ..... C. H. Searle.
- Olympus 6947a. C. H. Searle.
- Oneita 17960a. C. H. Searle.

Model's Sensation 31394a ..... C. H. Searle.
- Sensation 7681a. Thos. Bennett.
- Model S. 5th 17054a. C. H. Searle.

93766

Lady Macbeth

Farrowed Mar. 13 1904.
Litter, 11; 5 boars and 4 sows raised.
Bred by C. H. Searle, Edgar, Neb.
Sold to Robt. Pritchard, Carroll, Neb.

Olympus 6947a ..... C. H. Searle.
- Searle's Eclipse 4969a. C. H. Searle.
- Molly G. 10998a C. H. Searle

Searle's Model 25558a. C. H. Searle.
- Ak Sar Ben 4th 9423a. C. H. Searle.
- Media 18002a. C. H. Searle.

93768

Prudy

Farrowed Apr. 17 1904.
Litter, 9; 4 boars and 5 sows raised.
Bred by Robt. Pritchard, Carroll, Neb.

Moses 22589 ..... H. B. Louden & Son.
- DeSoto 15155. C. Folgate.
- Belle Marti 44595. H. B. Louden & Son.

Queen May ..... B. F. Preston.
- Long Jim 18757. Manley & Co.
- Edna B. 54590. B. F. Preston.

93770 Emily Same.

93772
Lodes

Farrowed Mar. 31 1904.
Litter, 11; 3 boars and 6 sows raised.
Bred by Robt. Pritchard, Carroll, Neb.

Moses 22589 .....
(See above.)

Edna B. 54590 .....
Robt. Pritchard.

Rufano 14117.
Manley & Co.

Mollie G. 44962.
M. M. Douglas.

93774 Minerva Same.

93776 Priscilla Same.

93778
Lady Jane

Farrowed Apr. 17 1904.
Litter, 9; 4 boars and 5 sows raised.
Bred by Robt. Pritchard, Carroll, Neb.
Sold to R. D. Merrill, & Co., Carroll, Neb.

Moses 22589 .....
(See above.)

Queen May 72752 ....
B. F. Preston.

Long Jim 18757.
Manley & Co.

Edna B. 54590.
B. F. Preston.

93780
Aquilla

Farrowed Mar. 16 1904.
Litter, 8; 2 boars and 3 sows raised.
Bred by B. F. Preston, McLean, Neb.
Sold to Robt. Pritchard, Carroll, Neb.

Zenith 26845 .....
H. B. Louden & Son.

Jumbo Red 7973.
S. E. Morton & Co.

LaTasco 21604.
L. P. Harris.

Miss Modesty 44954...
B. F. Preston.

King Perfection *131.
W. C. Rickey.

Anna Belle 31870.
E. N. Manley.

93782
Jemimah

Farrowed Apr. 14 1904.
Litter, 5; 2 boars and 3 sowsr aised.
Bred by B. F. Preston, McLean, Neb.
Sold to Robt. Pritchard, Carroll, Neb.

Zenith 26845 .....
(See above.)

Curley 63182 .....
B. F. Preston.

Rufano 14117.
Manley & Co.

Goldie R. 44960.
Manley & Co.

93784
Big Daisy

Farrowed Mar. 14 1904.
Litter, 11; 4 boars and 4 sows raised.
Bred by Harmon Gruver, Brewster, Minn.
Sold to A. L. Wells, Brewster, Minn.

Duroc King II 8719a..
West & Salisbury.

Duroc King 7327a.
Ira VanAusdal.

Queen Blossom 15150a.
Q. McBride.

Franklin Daisy 17256a.
West & Salisbury.

Crimson King 5367a.
O. S. West.

Belle Gruver 15110a.
West & Salisbury.

93786 Beauty Red

Farrowed Mar. 10 1905.
Litter, 15; 4 boars and 4 sows raised.
Bred by Harmon Gruver, Brewster, Minn.
Sold to A. L. Wells, Brewster, Minn.

Duroc King II 8719a..
(See above.)

Rose G. 24136a.....
Harmon Gruver.

Waneta Hub 8731a.
Wm. Danley.

Miss Block 22132a.
W. L. Addy.

93788 Ordway's Red Lady

Farrowed Aug. 25 1903.
Litter, 11; 1 boar and 5 sows raised.
Bred by Harmon Gruver, Brewster, Minn.

Ordway 9845a .....
S. E. McCullough.

Orion 5293.
N. P. Clark.

Zoo 5th 18416a.
Wm. Roberts & Son.

L. E. 24148a .....
Harmon Gruver.

Waneta Hub 8731a.
Wm. Danley.

Franklin Daisy 17256a.
West & Salisbury.

93790 Fanny Ordway

Same.

93792 Tip Toe

Same.

93794 L. Z. Ordway

Same.

93796 Lady Jackson

Farrowed Apr. 26 1904.
Litter, 8; 2 boars and 2 sows raised.
Bred by Harmon Gruver, Brewster, Minn.
Sold to W. L. Wells, Brewster, Minn.

Iowa Prince 9555a ...
J. Benson & Son.

Marti II 7609a.
J. W. Stribling & Son.

Evadne 19024a.
J. Benson & Son.

Jackson Girl II 86168.
Harmon Gruver.

Duroc King II 8719a.
West & Salisbury.

Jackson Girl 24142a.
Harmon Gruver.

93798 Brewster Beauty

Farrowed May 8 1904.
Litter, 4; 2 boars and 2 sows raised.
Bred by Harmon Gruver, Brewster, Minn.
Sold to A. L. Wells, Brewster, Minn.

Iowa Prince 9555a ...
(See above.)

Gruver's Daisy 3d 60336 .....
Harmon Gruver.

Duroc King II 8719a.
West & Salisbury.

Gruver's Daisy II 24146a.
Harmon Gruver.

93800 Queen of Iowa

Farrowed Sept. 4 1904.
Litter, 9; 5 boars and 4 sows raised.
Bred by W. J. Hartung, Maxwell, Ia.

Billi K. 20373 .....
O. S. West.

Duroc Challenger 11163.
C. W. & Wm. Reed.

West's Fancy V. 23330a.
West & Salisbury.

Lady Corwin 49960 ...
H. F. Hoffman.

Phil Clark 12535.
N. P. Clark.

Paulett 30738.
H. F. Haffmon.

93802
Red Maid

Farrowed Oct. 5 1903.
Litter, 11; 4 boars and 4 sows raised.
Bred by W. J. Hartung, Maxwell, Ia.

Billi K. 20373.....
O. S. West.

Duroc Challenger 11163
C. W. & Wm. Reed.

West's Fancy V. 23330
West & Salisbury.

Lady Corwin 49960....
H. F. Hoffman.

Phil Clark 12535.
N. P. Clark.

Paulett 30738.
H. F. Hoffman.

93804 Red Bird II Same.

93806
Miss Rose

Farrowed Oct. 4 1903.
Litter, 10; 2 boars and 4 sows raised.
Bred by W. J. Hartung, Maxwell, Ia.

Billi K. 20373 .....
O. S. West.

Duroc Challenger 11163
C. W. & Dm. Reed.

West's Fancy V. 23330a
West & Salisbury.

Dear's Daisy 49968....
W. J. Hartung.

Model King 14609.
J. R. McClure.

Golden Beauty 20580.
O. N. Woody.

93808
Miss Alta

Farrowed Mar. 30 1903.
Litter, 11; 4 boars and 7 sows raised.
Bred by W. J. Hartung, Maxwell, Ia.
Sold to Chas. Longnecker, Maxwell, Ia.

Billi K. 20373.....
(See above.)

Dear's Daisy 49968 ...
W. J. Hartung.

Model King 14609.
Golden Beauty 14609.

Golden 20580.
O. N. Woody.

93810
Prospect II

Farrowed March. 1904.
Litter, 8; 4 boars and 4 sows raised.
Bred by G. A. Munson, Maxwell, Ia.
Sold to W. J. Hartung, Maxwell, Ia.

King Perfection 16235.
O. S. West.

Banker Boy II 12067.
O. S. West.
Fancy Perfection 22452a.
West & Salisbury. . .

Prospect 79772 .....
G. A. Munson.

Shakespeare Jr. 6993.
A. F. Russell.

Countess II 26022.
F. F. Failor.

93812
Bright Lady

Farrowed Apr. 20 1904.
Litter, 9; 5 boars and 3 sows raised.
Bred by John Roghair, Orange City, Ia.

London Boy 18861....
J. W. Greenfield.

Buddy K. 10891.
Frank Tomlinson.

Belle of London 15574.
J. W. McConeghy.

Bright Girl 53404 ....
J. Roghair.

Orange 13373.
W. H. Reed.

Martha 31164.
N. Roghair.

93814
Bright Girl

Farrowed Apr. 26 1904.
Litter, 10; 3 boars and 4 sows raised.
Bred by J. Roghair, Orange City, Ia.

Phillip 30431 .....
L. C. Woollen.

Welch's Protection 18071.
Welch Bros.
Red Beauty 30910.
Welch Bros.

Poppy 75506 .....
J. Roghair.

Bob 18863.
Wm. Roberts & Son.

Young Queen 31160.
N. Roghair.

93816

Swiss Girl

Farrowed May 17 1904.
Litter, 9; 3 boars and 5 sows raised.
Bred by J. Roghair, Orange City, Ia.

Phillip 30431 .....
(See above.)

Swiss Maid 75508.....
J. Roghair.

- London Boy 18861. J. W. Greenfield.
- Bright Girl 53404. J. Roghair.

93818

Ida Peters

Farrowed Mar. 6 1904.
Litter, 10; 4 boars and 4 sows raised.
Bred by Otto Peters, Calumet, Ia.
Sold to J. Roghair, Orange City, Ia.

Red Rex 18591 .....
F. J. Clouss.

- Joe Banker 9503. H. F. Hoffman.
- Ida 20372a. F. J. Clouss.

Miss Sutherland 50742 .....
Otto Peters.

- Wm. Rex 14455. B. A. Shafer.
- Tilda Jane 34342. West & Salisbury.

93820

Paullina Girl

Farrowed Apr. 2 1904.
Litter, 12; 3 boars and 2 sows raised.
Bred by O. S. West, Paullina, Ia.
Sold to J. Roghair, Orange City, Ia.

Leona's Chief 25247...
Otto Peters.

- Red Rex 18591. F. J. Clous.
- Leona 50744. Otto Peters.

Inter State Queen 20342a .....
West & Salisbury.

- Duroc King 7327a. Ira VanAusdal.
- Inter State Queen 18288a. O. S. West.

93822

Lady West

Farrowed Mar. 28 1904.
Litter, 13; 3 boars and 4 sows raised.
Bred by O. S. West, Paullina, Ia.
Sold to J. Roghair, Orange City, Ia.

Crimson Wonder 26355
H. L. Cantine.

- Tolstoi 12533. H. F. Hoffman.
- Ohio Anna VIII 24200. Wm. Roberts & Son.

Keetha's Queen 20272a
West & Salisbury.

- Crimson Prince 5729a. West & Salisbury.
- Keethas Girly 18778a. O. S. West.

93824

Lulu C.

Farrowed Jan. 28 1905.
Litter, 13; 4 boars and 6 sows raised.
Bred by L. L. Vrooman, Hope, Kan.
Sold to Clayton Smith, Marion, Kan.

Auditorium Lad 33687
L. L. Vrooman.

- Victor Chief 19599. D. Trott.
- Rose Lawn Belle 71156. L. L. Vrooman.

Lula 39888 .....
N. B. Sawyer.

- Fairview Chief 10363. J. B. Davis.
- Broadback II 14440. N. B. Sawyer.

93826 Lulu B.

Same. Sold to same.

93828

Fancy XLIII

Farrowed Mar. 5 1904.
Litter, 11; 2 boars and 6 sows raised.
Bred by Jno. W. Jones & Co., Delphos, Kan.
Sold to L. L. Vrooman, Hope, Kan.
Resold to C. W. Taylor, Pearl, Kan.

Fancy Jumbo 17163...
H. B. Louden & Son.

- Jumbo Red 7973 S. E. Morton & Co.
- Carrie C. 35418. H. B. Louden & Son.

Fancy Nonesuch 40558
Jno. W. Jones.

- Fancy Wonder 14405. O. Walter & Co.
- Fancy XI 40554. Ed Jones.

93830

Lady Marion

Farrowed Mar. 28 1905.
Litter, 6; 1 boar and 5 sows raised.
Bred by Jno. W. Jones, Delphos, Kan.
Sold to L. L. Vrooman, Hope, Kan.
Resold to Clayton Smith, Marion, Kan.

Fancy Chief 24923 ....
S. E. Morton & Co.

Ohio Chief 8727a.
S. E. Morton & Co.
Col. M.'s Variety II 19606a.
S. E. Morton & C

Fancy XLIII 93828...
Jno. W. Jones.

Fancy Jumbo 17163.
H. B. Louden.
Fancy Nonesuch 46558.
Jno. W. Jones.

93832 Marion Lady Same. Sold to same.

93834 Belle of Hope Same. Sold to same.

93836 Lucy F. Same. Sold to same.

93838

Joice

Farrowed Aug. 30 1904.
Litter, 7; 2 boars and 3 sows raised.
Bred by Emery Anderson, McPherson, Kan.
Sold to L. L. Vrooman, Hope, Kan.
Resold to Clayton Smith, Marion, Kan.

Red Joe II 24261. ...
A. L. Holcom.

Uncle Ben 21291.
F. M. Anderson.
Miss Sunlight 52662.
F. M. Anderson.

Anderson's Jewel 82806
Emery Anderson.

Uncle Ben 21291.
F. M. Anderson.
Miss Sunlight 52662.
F. M. Anderson.

93840

Iowa Lady

Farrowed Sept. 17 1904
Litter, 8; 1 boar and 3 sows raised.
Bred by C. W. & Wm. Reed, Rose Hall, Ia.
Sold to Johnston Bros. & Newkirk, Brooklyn, Ia.

Iowa Banker 23891 ...
C. W. & Wm. Reed.

Reed's Banker 17565.
Johnston Bros.
Big Nellie 26352.
M. J. Palmer.

Reed's Queen 43512 ..
C. W. & Wm. Reed.

Duroc Challenger II 13169.
C. W. & Wm. Reed.
Fashion Queen VI 25448.
M. J. Palmer.

93842 Iowa Lady II Same. Sold to same.

93844 Iowa Lady III Same. Sold to same.

93846

Miss Keep On

Farrowed Oct. 1 1901.
Litter, 10; 6 boars and 1 sow raised.
Bred by C. W. & Wm. Reed, Rose Hill, Ia.
Sold to Johnston Bros. & Newkirk, Brooklyn, Ia.

Iowa Banker 23891...
C. W. & Wm. Reed.

Reed's Banker 17565.
Johnston Bros.
Big Nellie 26352.
M. J. Palmer.

Fashion Queen X 43508
C. W. & Wm. Reed.

Advance 12573.
Ira VanAusdal.
Fashion Queen 12878.
J. A. Bangham.

93848
Lucy Advance II

Farrowed Oct. 2 1904.
Litter, 12; 3 boars and 4 sows raised.
Bred by Johnston Bros. & Newkirk,, Brooklyn Ia.

Advance 11309 .....
J. M. Morrison.

Tacoma 7827.
C. W. & Wm. Reed.

Lucy R. 18136.
J. A. Bangham.

Lucy D. II 18106.....
Geo. Duffus.

Malcom Chief 7811.
F. F. Failor.

Lucy D. 18090.
J. A. Bangham.

93850 Lucy Advance III Same.

93852 Lucy Advance IV Same.

93854 Lucy Advance V. Same.

93856
Countess

Farrowed Sept. 1 1904.
Litter, 11; 4 boars and 5 sows raised.
Bred by C. E. Pratt, Frankfort, Kan.

Field Marshall Jr. 21097 .....
A. F. Russell.

Field Marshall 10377.
Wm. Roberts & Son.

Cleo 38626.
A. F. Russell.

Ross Bud C. 82218....
C. E. Pratt.

St. Paul 10745.
F. F. Failor.

Valentine 34098.
Geo. Briggs & Son.

93858 Countess I Same.

93860 Countess II Same.

93862 Countess III Same.

93864
Daisy W.

Farrowed Feb. 18 1904.
Litter, 12; 6 boars and 3 sows raised.
Bred by C. E. Pratt, Frankfort, Kan.

Field Marshall Jr. 21097 .....
(See above.)

Patsy Perfection 47510
Geo. Briggs & Son.

Perfector 11887.
Geo. Briggs & Son.

Valentine 34098.
Geo. Briggs & Son.

93866
Daisy Dew

Farrowed Apr. 23 1904.
Litter, 7; 5 boars and 2 sows raised.
Bred by C. E. Pratt, Frankfort, Kan.

Field Marshall Jr. 21097 .....

Lady Bird 68920.....
Jno. O. Hunt.

Trott's Choice 13799.
D. Trott.

Keiper's Pride 42310.
J. O. Hunt.

93868

Sadie's Choice

Farrowed Sept. 3 1904.
Litter, 9; 4 boars and 4 sows raised.
Bred by C. E. Pratt, Frankfort, Kan.

St. Paul 10745 .....
F. F. Failor.

Elite 6653.
B. F. Spencer.

Lady Paul 25270.
F. F. Failor.

Briggs Beauty 34614..
Geo. Briggs.

Red Chief I Am 7693.
S. E. Morton & Co.

Pansy Belle 22332.
L. M. Woods.

93870

Lady Bess

Farrowed Sept. 13 1904.
Litter, 16; 7 boars and 3 sows raised.
Bred by Ira R. Jordan, Palestine, Ill.
Sold to B. G. Holmes, Robinson, Ill.

Banker of LaMotte 23775 .....
O. S. West.

West's Banker 16229.
O. S. West.

Pride of LaMotte 49436.
O. S. West.

Edith W. 24696 .....
P. W. Barnes.

Banker 10501.
B. F. Carper.

Red Bird B. 24692.
G. W. Trone.

93872

Sadorus Best

Farrowed Apr. 15 1904.
Litter, 7; 4 boars and 3 sows raised.
Bred by E. J. Jones, Sadorus, Ill.
Sold to B. A. Bruder, Bandville, Ill.

Hoosier Boy 29877....
David Huber.

J. B. J. 11121a.
J. B. Jones.

Matilda 29058a.
David Huber.

Dew Drop 73978 .....
E. J. Jones.

Bucephalus 22489.
E. C. George.

Roxy May 52896.
G. W. Nogle.

93874

Queen Bee

Farrowed Apr. 15 1904.
Litter, 7; 4 boars and 3 sows raised.
Bred by E. J. Jones, Sadorus, Ill.
Sold to B. A. Bruder, Bondville, Ill.

Hoosier Boy 29877 ...
David Huber.

J. B. J. 11121a.
J. B. Jones.

Mafilda 29058a.
David Huber.

Dew Drop 73978 .....
E. J. Jones.

Bucephalus 22489.
E. C. George.

Roxy May 52896.
G. W. Nogle.

93876

Princess Red Coat

Farrowed Apr. 29 1903.
Litter, 6.
Bred by Frank Stitt, Sidney, Ia.
Sold to J. M. Ellicott, Anderson, Ia.

Marshall Duroc 9517.
J. R. McClure .....

Model Jr. 4445.
N. P. Clark.

Villa M. 19258a.
J. R. McClure.

Princess B. 45372.....
N. L. Niles & Son.

Niles Winner 12643.
W. L. Addy & Son.

Queen B. VI 45370.
N. L. Niles & Son.

93878

Mary Stuart

Farrowed Apr. 8 1904.
Litter, 5: 5 sows raised.
Bred by C. E. Pratt, Frankfort, Kan.
Sold to W. D. Wilson, Leedy, Okla.
Resold to J. R. Fimple, Busch, Okla.

Field Marshall Jr. 21097 — Field Marshall 10377. Wm. Roberts & Son. / Cleo 38626. A. F. Russell.
A. F. Russell.

Mary J. 68886 — Wild Tom 14567. Geo. Briggs & Son. / Mary II 47512. Newton Bros.
C. E. Pratt.

93880 Oklahoma Rose Same. Sold to same. Resold to same.

93882 Red Ridinghood Same.

93884 Blossom Same. Sold to J. B. Wilson, Texmo, Okla.

93886

Queen Bess

Farrowed Feb. 20 1904.
Litter, 13; 2 boars and 3 sows raised.
Bred by Harry Pfander, Clarinda, Ia.
Sold to Horton Beam, Riverton, Ia.
Resold to A. O. Barker Riverton, Ia.

Addy's Hero 20939 — Nasn's Hero 9277. T. G. Nash. / Hoosier Lass 14018. Nathan Wood.
W. L. Addy & Son.

Avendale 60420 — Sensation Chief 12545a. D. W. Brown. / Goldie 35220 H. H. Hatcher.
H. H. Hutcher.

93888

Queen Lulu

Farrowed Apr. 3 1904.
Litter, 4; 2 boars and 2 sows raised.
Bred by Harry Pfander, Clarinda, Ia.
Sold to Ray Barker, Riverton, Ia.

Mogul 14025 — Ed's Dictator 9961a. C. C. Brawley & Co. / Variety XIII 15242a. S. E. Morton & Co.
S. E. Morton & Co.

Rose Hill Banner 60426 — Rose Hill Model 12071. W. L. Addy & Son. / Wilxy Banner II 28946. W. L. Addy & Son.
W. L. Addy & Son.

93890

Princess Chic

Farrowed Mar. 20 1904.
Litter, 9; 4 boars and 5 sows raised.
Bred by Wm. McClelland, Clarinda, Ia.
Sold to Horton Beam, Riverton, Ia.

Mogul 14025 — Ed's Dictator 9961a. C. C. Brawley & Co. / Variety XIII 15242a. S. E. Morton & Co.
S. E. Morton & Co.

Lady Crimson 51814 — Crimson Chief 9081. W. L. Addy & Son. / Pretoria 20296. W. L. Addy.
W. L. Addy & Son.

92892

Winnie Wicks

Farrowed Oct. 22 1904.
Litter, 13; 4 boars and 5 sows raised.
Bred by James Oxtoby, Spring Grove, Ill.

Duke of Spring Grove 25911 — Denver 11869. G. J. McKinnon. / Belle of Oak Grove IV 47402. M. W. Greer.
T. E. Laurie.

Luly's Beauty 80216 — Jack 12155. S. E. McCullough. / Fancy Lula 28150. Ed A. Baxter.
D. A. Thomas.

93894 Stella K. Same.

93896

Nellie Gray

Farrowed Mar. 21 1904.
Litter, 7; 3 boars and 2 sows raised.
Bred by A. A. Hekrdle, Stanton, Neb.

Duke of Adel 25861 ... F. B. Preston.
- Red Cloud 13949. A. J. DeYoung.
- Wanda 37298. J. C. Day & Son.

Red Rosa 62166 ..... W. L. Bonnett.
- Red Cloud B. 5971. A. G. French.
- Myrtle B. 17680. W. L. Bonnett.

93898

Profit Lady

Farrowed Mar. 13 1904.
Litter, 12; 5 boars and 6 sows raised.
Bred by Harmon Gruver, Brewster, Minn.
Sold to A. L. Wells, Brewster, Minn.

Iowa Prince 9555a ... J. Benson & Son.
- Marti II 7609a. J. W. Stribling & Son.
- Evadne 19024a. J. Benson & Son.

L. Z. 2d 86164 ..... Harmon Gruver.
- Duroc King II 8719a. West & Salisbury.
- L. Z. 24148a. Harmon Gruver.

93900

Bobtailed Lady

Farrowed Mar. 18, 1904
Litter, 13; 7 boars and 4 sows raised.
Bred by H. Gruver, Brewster, Minn.
Sold to A. L. Wells, Brewster, Minn.

Iowa Prince 9555a... (See above.)

Long Lady 2d 60334.. Harmon Gruver.
- Duroc King II 6719a. West & Salisbury.
- Long Lady 24140a. Harmon Gruver.

93902

Brewster Pet

Farrowed Apr. 28, 1904
Litter, 9; 2 boars and 6 sows raised.
Bred by H. Gruver, Brewster, Minn.
Sold to A. L. Wells, Brewster, Minn.

Iowa Prince 9555a.... (See above.)

Daisy's Daisy 83460.. Harmon Gruver.
- Duroc King II 8719a. West & Salisbury.
- Franklin Daisy 17256a. West & Salisbury.

93904

Minnesota Rose

Farrowed Mar. 7, 1904.
Litter, 9; 3 boars and 3 sows raised.
Bred by H. Gruver, Brewster, Minn.

Iowa Prince 9555a.... (See above.)

Gruver's Long Girl 76778 ..... Harmon Gruver.
- Duroc King II 8719a. West & Salisbury.
- Miss Block 22132. W. L. Addy.

93906 Minnesota Rose II Same.

93908 Minnesota Rose III Same.

93910
Gypsy N.

Farrowed May 25, 1901
Litter, 14; 5 boars and 5 sows raised.
Bred by H. J. Simpson, Albany, Ill.
Sold to J. T. Nicewonger, Garden Plains, Ill

Redman 9567 ..... Thos. Bennett.
- Waverly 7361a. Thos. Bennett.
- Dainty 17804a. Wm. Roberts & Son.

Adelaide 89526 ..... H. J. Simpson.
- N.'s Nixon 5663. E. E. Newton.
- Belle of Coe 12808. W. H. Ashdown.

93912 Gypsy N. II Same. Sold to same.

93914
Virginia II

Farrowed May 7, 1901.
Litter, 7; 4 boars and 3 sows raised.
Bred by H. J. Simpson, Albany, Ill.
Sold to J. T. Nicewonger, Garden Plains, Ill

Redman 9567 ..... (See above.)

Virginia 67110 ..... H. J. Simpson.
- N.'s Dixon 5663. E. E. Newton.
- Marti's Belle 21242. W. H. Ashdown.

93916
Queen N.

Farrowed May 20, 1901
Litter, 8; 3 boars and 5 sows raised.
Bred by H. J. Simpson, Albany, Ill.
Sold to J. T. Nicewonger, Garden Plains, Ill

Redman 9567 ..... (See above.)

Lulu 89564 ..... H. J. Simpson.
- N.'s Dixon 5663. E. E. Newton.
- Belle of Coe 12808. W. H. Ashdown.

93918
Virginia III

Farrowed Apr. 10, 1902
Litter, 7; 5 boars and 2 sows raised.
Bred by J. T. Nicewonger, Garden Plains, Ill

Ira V. 7731a ..... Ira Van Ausdal.
- Watson Alfonso 6269a. Moorman & Co.
- Daisy Belle 13164a. Ira Van Ausdal.

Virginia 67110 ..... H. J. Simpson.
- N.'s Dixon 5663. E. E. Newton.
- Marti's Belle 21242. W. H. Ashdown.

93920
Tootsy

Farrowed Oct. 5, 1904.
Litter, 6 2 boars and 1 sow raised.
Bred by E. H. Dunklee, De Smet, S. D.

Dan Patch 25513 ..... L. L. DeYoung.
- Duroc Model 11227. A. J. DeYoung.
- Lady Bird 35012. H. F. Hoffman.

Mattie D. 79038 ..... E. H. Dunklee.
- Jacob Astor 18217. E. J. English.
- Pocahontas 51972. L. L. DeYoung.

93922
Ruby

Farrowed May 28, 1903.
Litter, 12; 4 boars and 4 sows raised.
Bred by E. J. English, DeSmet, S. D.
Sold to E. H. Dunklee, DeSmet, S. D.
Resold to Frank Kuchu, Huron, S. D.

Jake 17631 .....
T. E. Bly.

Brewster Hub 12419.
H. Gruver.

Miss Short Tail 38882.
T. E. Bly.

Lady English 32824...
E. J. English.

Sen. Pettigrew 9413a.
D. Crouse.

Dido 25788.
John Wilkin.

93924
Arion's Profit

Farrowed Mar. 9, 1904.
Litter, 8; 3 boars and 3 sows raised.
Bred by Manley & Co. Lyons, Neb.
Sold to A. P. Alsin, Boone, Ia.

Arion 22587 .....
Manley & Co.

Orion 5293.
N. P. Clark.

Kruger's Maid 39254.
Manley & Co.

More Profit 76658.....
Manley & Co.

Dandelion 12165.
Manley & Co.

Miss Profit 24416.
Wm. Roberts & Son.

93926
Lengthy C.

Farrowed Mar. 11, 1904
Litter, 11; 4 sows raised.
Bred by Chas. J. Cook, Marysville, Kan.
Sold to Jas. L. Cook, Marysville, Kan.

Hunt's Model 20177...
G. Van Patten.

Surprise 11879.
Ira Van Ausdal.

No. 28 25528.
Geo. Briggs & Son.

Red Beauty K. 34036..
J. O. Hunt.

Earl of Linwood 10463.
E. E. Henderson.

Bessie H. 26250.
J. O. Hunt.

93928 Beautie's Bessie Same. Sold to same.

93930
Jenny Lind

Farrowed Apr. 28, 1904
Litter, 6; 1 boar and 5 sows raised.
Bred by A. H. Kemp, Beaman, Mo.

H Climax 23361.....
McFarland Bros.

Climax D. 14431.
C. R. Doty.

Windsor 22120a.
Thos. Bennett.

Wonder Maid 65252...
McFarland Bros.

Wonder Lad 47259.
McFarland Bros.

Miss Ella H 40814.
B. W. Harned.

93932
Maid's Model

Farrowed Dec. 14, 1903.
Litter, 11; 3 boars and 3 sows raised.
Bred by W. H. Ashdown Pt. Byron, Ill.

Hopeful 16325 .....
W. S. Penn.

Square Business 11591.
W. M. Byerly.

Beulah III 33346.
W. S. Penn.

Mystic Maid 46830 ...
D. S. Thomas.

Mystic Rival II 9539.
Welch Bros.

Little Lady 14998.
W. S. Penn.

93934

Queen Gay

Farrowed Feb. 28, 1904
Litter, 8; 5 boars and 3 sows raised.
Bred by W. H. Ashdown Pt. Byron, Ill.

Hopeful 16325 .....
(See above.)

Jessie A. 73114.....
Wm. H. Ashdown.

A.'s Perfection 13117.
Chas. Ashdown.

Conrad Best 35256.
W. F. Conrad.

93936

Hennepin Queen

Farrowed Apr. 22, 1904
Litter, 12; 5 boars and 3 sows raised.
Bred by P. M. Morine, Hennepin, Ill.
Sold to W. H. Ashdown, Pt. Byron, Ill.

Hennepin Boy 26735..
Peter Eicheed.

Knocker 26287.
J. B. Bush.

Red Topsy 63376.
J. L. Wyly.

Lady Hennepin II 43964 .....
P. M. Morine.

Dewey 14665.
J. M. Stonebraker.

Lady Hennepin 34968.
Stansell & Matern.

93938

Superfine Queen

Farrowed Feb. 28, 1904
Litter, 8; 3 boars and 3 sows raised.
Bred by W. H. Ashdown Pt. Byron, Ill.

Superfine 24257 .....
D. A. Thomas.

Gold Chief 12153.
Ed. A. Baxter.

Mystic Maid 44326.
D. A. Thomas.

Maud Flush 73116....
Wm. H. Ashdown.

A.'s Perfection 13117.
Chas. Ashdown.

Iowa Queen 29684.
S. P. & C. M. Carr.

93940

Belle of Bremen

Farrowed Mar. 26, 1904
Litter, 9; 2 boars and 7 sows raised.
Bred by J. J. & C. V. Leeper, Bremen, Ind.
Sold to W. H. Ashdown, Pt. Byron, Ill.

Bremen Chief 13281a..
G. V. Beamer & Son.

S. S. Col. 9765a.
S. E. Morton & Co.

Buckeye Belle 27292a.
S. S. Puckett.

Lady Beamer 30522a..
G. V. Beamer & Son.

Wabash Chief 11731a.
Carl Scott.

Minnie Bryan 18360a.
Worl Bros.

93942

Queen Victoria

Farrowed Mar. 25, 1904
Litter, 11; 6 boars and 2 sows raised.
Bred by H. R. Read, Avoca, Ia.
Sold to H. R. Read & Son, Avoca, Ia.
Resold to A. F. Hager, Avoca, Ia.

Prince Albert 22171...
W. L. Willey.

King David 16355.
D. Nauman & Son.

Menlo Belle 53432.
W. L. Wiley.

Eiva 69488 .....
H. R. Reed.

Dexter 15495.
Wm. Felton.

Pheba 36552.
F. A. Miller.

93946

Daisy B.

Farrowed Jan. 4, 1904.
Litter, 6 2 boars and 2 sows raised.
Bred by A. F. Hager, Avoca, Ia.

Hagers Choice 25421..
O. E. Osborn.

Red Haw 9489.
C. H. Reynolds.

Nora D. 53824.
O. E. Osborn.

Belle T. 52822.....
H. R. Read.

Dexter 15495.
Wm. Felton.

Red Rose 36070.
F. A. Miller.

93948 Nellie A. Same.

93950
Cleopatra

Farrowed Feb. 10, 1903
Litter, 7.
Bred by Harry Sneed, Smithton, Mo.
Sold to A. W. Winzenburg, Sedalia, Mo.

Leeton Boy 16801 ....
Harry Sneed.

Bernard 12245.
A. F. Russell.
Maple's Pride II 33488.
Harry Sneed.

Daisy III 39950.....
H. Sneed.

Brilliant 9265.
H. B. Louden & Son.
Daisy 18976.
Harry Sneed.

93952
Jennie Lind

Farrowed Apr. 10, 1903
Litter, 13.
Bred by Harry Sneed, Smithton, Mo.
Sold to A. W. Winzenburg, Sedalia, Mo.

Mac 20215 .....
McFarland Brothers.

Ingomar 7897a.
D. A. Shafer.
Bessie Wonder VI 21956a.
O. Walter & Co.

Sallie P. 57926.....
Harry Sneed.

Brilliant 9265.
H. B. Louden & Son.
Jennie S. 18668.
Harry Sneed.

93954
My Choice

Farrowed Mar. 12, 1904
Litter, 15; 2 sows raised.
Bred by L. McIlrath, Hartwick, Ia.

Prince Tom 29651....
W. M. Fraker.

Alto 12723.
Louie Allaud.
Fraker's Pride 56278.
Wm. Fraker.

Busy Bee 50870.....
F. F. Failor.

St. Paul 10745.
F. F. Failor.
Martha 32218.
John Henderson.

93956 Chonita Same.

93958
Queen Bishop

Farrowed Sep. 10, 1904
Litter, 9; 3 boars and 6 sows raised.
Bred by L. A. Keeler, Ottawa, Kan.
Sold to W. E. Bishop, Manchester, Okla.

Prince 17799 .....
S. Y. Thornton.

Mo. Prince 8477.
D. W. Brown.
Glossy 28192.
S. Y. Thornton.

Jennie L. 43080.....
J. T. Calhoun.

Pawnee Chief II 10537.
Newton Brothers.
Sapho 24874.
J. C. Woodburn.

93960
Ruth

Farrowed Oct. 2, 1903.
Litter. 10; 7 boars and 3 sows raised.
Bred by W. R. Bennethum, Madrid, Iowa.
Sold to J. H. Garwood, Madrid, Ia.

Clark 18273 .....
N. P. Clark.

Hiram 13313.
N. P. Clark.
Rose C. 17396.
N. P. Clark.

Miss Van 49948.....
G. Van Patten.

Van's Perfection 11571.
G. Van Patten.
Rose Mary 16120.
G. Van Patten.

93962
Nell

Farrowed Oct. 23, 1904.
Litter, 9.
Bred by W. E. Elliott, Coon Rapids, Ia.
Sold to W. R. Bennethum, Madrid, Ia.
Resold to Otas Andrews Madrid, Ia.

Big Davidson 24847...
W. N. Davidson.

Jumbo Red 20543.
West & Salisbury.
Rose D. 29186.
H. B. Louden & Son.

Lucile 68150 .....
S. E. McCullough.

Tormentor 11807.
Wm. Roberts & Son.
Viva 67106.
S. E. McCullough.

93964

Onward Bess

Farrowed Mar. 2, 1904.
Litter, 13; 1 sow raised.
Bred by Wm. Godby, Creston, Ia.
Sold to D. J. Pollock, Lorimor, Ia.
Resold to A. P. Alsin, Boone, Ia.

Marti Block 15269.... H. C. Sheldon.
- Red Finch 14271. L. L. Overholser.
- Queen Mints 22200. J. W. Stribling & Son.

Belle Onward I 55742. S. F. McGee.
- Agitator II 10607. Wm. Godby.
- Onward Belle 28422. E. B. Watson.

93966

Bright Beauty

Farrowed May 3, 1903.
Litter, 5; 3 boars and 2 sows raised.
Bred by M. H. Ward, Republic, Kan.
Sold to Ward Brothers, Republic, Kan.

Marti King 17345..... G. T. Jones.
- King Marti 8185. H. B. Louden & Son.
- Middle Rose II 39274. Geo. Briggs & Son.

Dark Beauty 76120... W. H. Ward.
- Bruno 19703. W. H. Ward.
- Miss Aledos II 43670. W. H. Ward.

93968

June R. II

Farrowed April 2, 1903.
Litter, 7; 1 boar and 4 sows raised.
Bred by W. H. Ward, Republic, Kan.
Sold to Ward Brothers, Republic, Kan.

Aksarben 12027 ..... C. H. Searle.
- Olympus II 9425a. C. H. Searle.
- Jewel W. 23262. C. H. Searle.

June R. 47950..... W. H. Ward.
- Olympus Jr. 10147. C. H. Searle.
- Miss Acme 27940. W. H. Ward.

93970

Marti Pearl

Farrowed May 21, 1903
Litter, 10; 4 boars and 4 sows raised.
Bred by W. H. Ward, Republic, Kan.
Sold to Ward Brothers, Republic, Kan.

Marti King 17345..... G. T. Jones.
- King Marti 8185. H. B. Louden & Son.
- Middle Rose II 39274. Geo. Briggs & Son.

Ward's Pearl II 76132. W. H. Ward.
- Red Thorn 12019. J. D. Stevenson.
- Ward's Pearl 13900. D. Trott.

93972

Red Lass

Farrowed Apr. 22, 1903
Litter, 8; 4 boars and 4 sows raised.
Bred by G. Briggs & Son, Clay Center, Neb
Sold to Ward Brothers, Republic, Kan.

Red Lad 8797..... Geo. Woody.
- Iowa Tom 6467. J. W. Stribling & Son.
- Dora II 18590. G. W. Woody.

Minta II 58122..... Geo. Briggs & Son.
- Long John 8987. J. A. Hubbard.
- Perfect Lady 16602. W. C. Rickey.

93974

Grace Orion

Farrowed Mar. 24, 1903
Litter, 5; 2 boars and 3 sows raised.
Bred by Manley & Co., Lyons, Neb.
Sold to E. H. Gifford, Lewiston, Neb.

Orion 5293 ..... N. P. Clark.
- Ben Hur H. 4539a. J. A. Hubbard.
- Nellie C. II 9740a. N. P. Clark.

Manley's No. 7 50964.. Manley & Co.
- Peerless 12163. H. F. Hoffman.
- Beautiful Belle 24414. E. N. Manley.

93976
Gifford's Choice

Farrowed July 25, 1904
Litter, 8.
Bred by E. H. Gifford, Lewiston, Neb.
Sold to T. W. Milks, Burchard, Neb.

Higgins' Ideal 27399..
M. R. Higgins.

King Alex 23183.
B. C. Beaumont.

Brandy Lady 41988.
M. R. Higgins.

Grace Orion 93974....
Manley & Co.

Orion 5293.
N. P. Clark.

Manley's No. 7 50964.
Manley & Co.

93978
Winnie Mystic

Farrowed May 1, 1904.
Litter, 10; 5 boars and 3 sows raised.
Bred by J. L. Williams, Bellaire, Kan.

Buck Garrett 8577a...
T. F. Thorp.

Clark's Hur 5003a.
N. P. Clark.

Miss Variety 14858a.
T. F. Thorp.

Baby Mystic 58214 ...
A. A. Galt.

Galt's Ak-Sar-Ben 9539a
C. H. Searle.

May Mystic 21300a.
C. H. Searle.

93980 Polly Mystic Same.

93982 Star Mystic Same.

93984
Jessie

Farrowed Mar. 9, 1904.
Litter, 10; 3 boars and 4 sows raised.
Bred by J. L. Williams, Bellaire, Kan.

Blackfoot 23919 .....
J. A. Gray & Son.

Surprise 11879.
Ira Van Ausdal.

Lady Gray 34336.
J. A. Gray.

Topsy 79086 .....
A. A. Galt.

Buck Garrett 8577a.
J. T. Tharp.

May Mystic 21300a.
C. H. Searle.

93986 Red Butte Same.

93988
Esbon Gem

Farrowed Mar. 31, 1904
Litter, 11; 5 boars and 2 sows raised.
Bred by J. N. Thompson, Esbon, Kan.
Sold to J. L. Williams, Bellaire, Kan.

Ionia Prince 17959....
C. B. Rose.

Arnold 12451.
T. B. Fitch.

Ionia Lady 39434.
C. B. Rose.

Red Gem II 59754....
Frank Georgia.

Modes Equal 13163.
Frank Georgia.

Red Gem 30462.
Frank Georgia.

93990 Thompson's Choice

Farrowed Mar. 29, 1904
Litter, 10; 3 boars and 4 sows raised.
Bred by J. N. Thompson, Esbon, Kan.
Sold to J. L. Williams, Bellaire, Kan.

Ionia Prince 17959....
C. B. Rose.

Arnold 12451.
T. B. Fitch.

Ionia Lady 39434.
C. B. Rose.

Gold Coin's Equal 63512 .....
Frank Georgia.

Victor's Model 9001.
Wm. Roberts & Son.

Miss Gold Coin 30456.
Frank Georgia.

93992
Flora W.

Farrowed Mar. 22, 1904
Litter, 6; 2 boars and 2 sows raised.
Bred by J. L. Williams, Bellaire, Kan.

Klondyke Prince 17039 — J. F. Chandler.
- Roycroft Prince 12413. West & Salisbury.
- Sunbeam 37510. J. F. Chandler.

Day's Valentine 79094. — J. C. Day & Son.
- Cadam's Watch 12359. O. S. West.
- Pride III 25882. J. C. Day & Son.

93994
Ada

Farrowed Mar. 26, 1904
Litter, 5; 4 sows raised
Bred by J. L. Williams, Bellaire, Kan.

Klondyke Prince 17039 — J. F. Chandler.
- Roycroft Prince 1 West & Salisbury.
- Sunbeam 37510. J. F. Chandler.

Day's Queen 79092... — J. C. Day & Son.
- Yukon Chief 5045. A. P. McMillan.
- Perfection Belle 25894. M. E. Edwards.

93996 Addie Same.

93998 Mildred Same.

94000
Pansy

Farrowed Mar. 25, 1904
Litter, 7; 2 boars and 4 sows raised.
Bred by J. L. Williams, Bellaire, Kan.

Prince II 24839..... — J. C. Day & Son.
- Klondyke Prince 17039. J. F. Chandler.
- Lulu II 56358. J. C. Day & Son.

Daisy Belle 79090..... — J. C. Day & Son.
- Yukon Chief 5045. A. P. McMillan.
- Perfection Belle 25894. M. E. Edwards.

94002 Daisy Same.

94004 Goldie Same. Sold to J. W. Cooper, Bellaire, Kan.

94006
Spain

Farrowed Mar. 12, 1904
Litter, 8; 4 boars and 3 sows raised.
Bred by J. L. Williams, Bellaire, Kan.
Sold to Richard Buss, Bellaire, Kan.

Prince II 24839..... — J. C. Day & Son.
- Klondyke Prince 17039. J. F. Chandler.
- Lulu II 56358. J. C. Day & Son.

Cuba 79088 ..... — J. C. Day & Son.
- Yukon Chief 5045. A. P. McMillan.
- Perfection Belle 25894. M. E. Edwards.

94008 Floss Same. Sold to J. W. Armistedt, Bellaire, Kan.

94010
Jane H.

Farrowed Aug. 30, 1903
Litter, 8; 5 boars and 2 sows raised.
Bred by C. Humphrey, Scandia, Kan.

Cloud Co.'s Best 16323. — E. D. Jones.
- Red Duke 10959. F. Georgia.
- Goldie J. 25786. J. C. Rodkey.

Lady Red 61298..... — R. F. Norton.
- Kansas Farmer Jr. 18689. D. Trott.
- Mina 31150. Bowman & Fitch.

94012
Surprise

Farrowed April 5, 1904.
Litter, 10; 5 boars and 3 sows raised.
Bred by C. Humphrey, Scandia, Kan.

Sampson 27461 .....
J. C. Love.

Highland Chief 19079.
A. T. Loomis.

Red Rose 36200.
Frank Georgia.

Lady Red 61298.....
R. F. Norton.

Kansas Farmer Jr. 18689.
D. Trott.

Mina 31150.
Bowman & Fitch.

94014
Queen H.

Farrowed Mar. 29, 1903
Litter, 10; 3 boars and 4 sows raised.
Bred by R. F. Norton, Clay Center, Kan.
Sold to S. C. Humphrey Scandia, Kan.

Cloud Co.'s Best 16323.
E. D. Jones.

Red Duke 10959.
F. Georgia.

Goldie J. 25786.
J. C. Rodkey.

Beo S. I 31152.....
G. C. Stufft.

Corbett 9713.
Jacob Kline.

Beo. S. 20844.
Wm. F. Stufft.

94016
Wildwood Maid

Farrowed Mar. 17, 1904
Litter, 12; 3 boars and 5 sows raised.
Bred by H. F. Trenk, Dubuque, Ia.

Romeo 25923 .....
B. F. Richardson.

Iowa Lad 17991.
S. M. DeYoe & Son.

Ifaefel 38392.
W. W. Wheeler.

Wildwood Rose 48722..
U.G. Davidson.

Cardinal Chief 16625.
H. L. Cantine.

Prairie Queen 39628.
U. G. Davidson.

94018
Miss Progress

Farrowed Nov. 10, 1903
Litter, 8; 3 boars and 4 sows raised.
Bred by Okla. A. & M. College, Stillwater, O. T.
Sold to J. N. Thompson Morrison, Okla.

Red Chief 27947.....
C. W. Sutherland.

Shawnee Duke 16879.
C. B. Thompson.

Mrs. Nation 21140.
Frank Connelly.

Lady Princess 72322...
Okla. A. & M. College.

Oklahoma 9467.
D. Trott.

Queen Vic. 20914.
N. B. Sawyer.

94020
Louis B.

Farrowed July 3, 1904.
Litter, 14; 4 boars and 4 sows raised.
Bred by L. A. Barber, Edmond, Okla.
Sold to J. A. Reynolds, Britton, Okla.

Red Dick 19053.....
Ellis Melton.

Trone's Hero's Model 6151.
J. C. Woodburn.

Pearl 13468.
Alex Stevenson.

Cherry T. 51146.....
G. J. Doxsie.

Red Watkins 11765a.
Warren Watkins.

Rosa B. 27232a.
Finch & Son.

94022
Hillie II

Farrowed Mar. 31, 1903
Litter, 8; 3 boars and 4 sows raised.
Bred by H. B. Kenley, Edgar, Neb.

Triumph 13687 .....
H. B. Kenley.

Cossack Chief 10057.
H. B. Kenley.

Roxina 32162.
H. B. Kenley.

Hillie 56654 .....
H. B. Kenley.

Viceor 9731.
Geo. Trone.

Sunflower 20496.
G. C. Stufft.

94024

Amelia

Farrowed Apr. 22, 1902
Litter, 5; 2 boars and 3 sows raised.
Bred by G. Briggs & Son, Clay Center, Neb

Col. Paul 10747.....
F. F. Failor.

Col. F. 3791.
S. E. Morton & Co.

Lady Paul 25270.
F. F. Failor.

Topsy McK. 13160 ....
W. A. McLean.

McRoyal Duke 2245.
H. B. Louden & Son.

Minnia Mc. 6128.
J. D. Morehouse.

94026

Annabelle

Farrowed Mar. 6, 1904.
Litter, 10; 3 boars and 4 sows raised.
Bred by G. Briggs & Son. Clay Center Neb
Sold to J. E. Broderick, Fairfield, Neb.

Red Chief I Am 7693..
S. E. Morton & Co.

Protection 4697a.
S. E. Morton & Co.

Edna 18154a.
Nathan Wood.

Pansy Belle 22332....
L. M. Woods.

Searle's Gold Bug 6443a
C. H. Searle.

No. 188 13158.
C. H. Searle.

94028

Mary Gold Mine

Farrowed Mar. 28, 1904
Litter, 6; 3 boars and 2 sows raised.
Bred by Martin Larson, Lenora, Kan.
Sold to Frank Grant, Hill City, Kan.

Capt. Paul 19539.....
Geo. Briggs & Son.

Col. Paul 10747.
F. F. Failor.

Rose 34616.
Geo. Briggs & Son.

Lady Catherine 74340.
Martin Larson.

Cracker Jack 18343.
S. P. & C. M. Carr.

Rosalind 26984.
Martin Larson.

94030

Loraine

Farrowed Jan. 9, 1904.
Litter, 10; 1 boar and 5 sows raised.
Bred by E. M. Bonney, Greenfield, Ia.
Sold to N. Z. Gillett, Greenfield, Ia.

Luther B. 15327.....
G. A. Munson.

Luther Chief Jr. 14183.
Wm. Fraker.

Countess II 26022.
F. F. Failor.

Klea 53058 .....
O. E. Osborn.

Roosevelt 7599.
H. B. Louden & Son.

Nell 24286.
O. E. Osborn.

94032

Sister L.

Farrowed Mar. 17, 1904
Litter, 10; 2 boars and 3 sows raised.
Bred by C. P. Leigerat, Greenfield, Ia.
Sold to E. M. Bonney, Greenfield, Ia.

Mikado 26113 .....
N. L. Niles & Son.

Niles Winner 12643.
W. L. Addy & Son.

Minnie B. 60224.
N. L. Niles & Son.

Greenfield Girl 62820..
E. D. Harris.

Iowa Boy 14875.
Henry Lauer.

Queen Choice 20452.
Wm. Fraker.

94034

Ermina

Farrowed Apr. 28, 1904
Litter, 10; 3 boars and 5 sows raised.
Bred by F. A. Strong, Orient, Ia.
Sold to E. M. Bonney, Greenfield, Ia.

Prescott Prince 28221.
J. S. Moffitt & Son.

The Lad For Me 14283.
J. A. Bangham.

Queen Marti 42604.
Bruce McAllister.

Orient Belle 45598.....
J. Wilkin.

Pericles Model 9979.
H. F. Hoffman.

Liz 26880.
John Wilkin.

94036

Dotto

Farrowed Sep. 15, 1903
Litter, 8.
Bred by W. W. McClelland, Clarinda, Ia.
Sold to E. M. Bonney, Greenfield, Ia.
Resold to M. Rivenberg, Greenfield, Ia.

Addy's Hero 20939.... W. L. Addy & Son.
- Nash's Hero 9277. T. G. Nash.
- Hoosier Lass 14018. Nathan Wood.

Missouri Girl 51816... W. L. Addy & Son.
- Crimson Chief 9081. W. L. Addy.
- Silver Colorine 20308. W. L. Addy.

94038 Skeen's Blizzard

Farrowed April 5, 1903
Litter, 11; 4 boars and 3 sows raised.
Bred by Ford Skeen, So. Auburn, Neb.
Sold to C. B. Clark, Auburn, Neb.

DeSoto 15155 ..... C. Folgate.
- Layton 10633. A. G. Selway.
- O Pet 24980. C. Borradaile.

Pearl Skeen 42464.... H. B. Louden & Son.
- Prince Marti 7093. R. G. Haskins.
- Pearl Queen 36248. James Cummins.

94040

Red Queen

Farrowed Nov. 12, 1903
Litter, 9; 3 boars and 6 sows raised.
Bred by M. C. Hememway, Hope, Kan.
Sold to D. A. Wood, Elmdale, Kan.

Red Lad X 16747..... D. Trott.
- Ben Bolt 9615. H. C. Lyons.
- Belle of Oklahoma 20486. D. Trott.

Jennie Lynn 46562.... James Haley.
- Red Clay 16745. D. Trott.
- Winnie H. 19656. D. Trott.

94042

Daisi Belle

Farrowed May 11, 1905
Litter, 8; 4 boars and 3 sows raised.
Bred by J. T. Stovall, Thompson Sta., Tenn.
Sold to M. B. Cooley, Prporsburg, Ky.

Arnold 26475 ..... L. D. Rasdall.
- Carema's Protection 12313a. S. E. Morton & Co.
- Warren Belle 63838. E. F. Hurlbutt.

Velma T. 90732..... B. A. Whitaker & Son.
- Sparta Lad 13233a. B. A. Whitaker.
- Minnie Dudley II 23024a. B. A. Whitaker.

94044

Carry

Farrowed Apr. 29, 1904
Litter, 7; 2 boars and 5 sows raised.
Bred by A. A. Bernet, St. Michael, Neb.
Sold to Lorenzo Scott, Ravena, Neb.

Chief Perfection 21891. Vandegrift Brothers.
- Oscar 13585. D. S. Roush.
- Red Rose 31804. A. M. Bennett.

Lizzie Rue 76158..... A. A. Bernet.
- Jumbo's Chief 15511. W. H. Scott.
- Miss Van Patten 50146. Gilbert Van Patten.

94046

Cherry

Farrowed June 3, 1903.
Litter, 10; 3 boars and 4 sows raised.
Bred by L. J. Farr, St. Michael, Neb.
Sold to Lorenz Scott, Ravena, Neb.

Chief Perfection 21891. Vandegrift Bros.
- Oscar 13585. D. S. Roush.
- Red Rose 31804. A. M. Bennett.

Red Rose B. 54132.... W. H. Scott.
- Higgins' Hero 11889. Bowman & Fitch.
- Nelly 32910. W. H. Scott.

94048
Queen of Maize

Farrowed Apr. 22, 1904.
Litter, 4; 1 boar and 3 sows raised.
Bred by E. L. Young, Bayneville, Kan.
Sold to Lewis Rhodes, Maize, Kan.

Royal George 20977...
Geo. W. Trone & Son.

Gold Finch 7549.
F. F. Failor.

Young Queen IV 8834.
Geo. W. Trone.

Rose G. 51922.....
E. L. Young.

Victor Hugo 10223.
D. W. Brown.

Beauty Y. 18786.
E. L. Young.

94050
Goldie

Farrowed June 10, 1904
Litter, 11; 5 boars and 6 sows raised.
Bred by E. L. Young, Bayneville, Kan.
Sold to Lewis Rhodes, Maize, Kan.

Royal George 20977...
(See above.)

Mary Jane 77472.....
E. L. Young.

Tip Top 19829.
Geo. W. Simpson & Son

Hellena 57490.
J. U. Howe.

94052
Marcella II

Farrowed Sep. 12, 1903
Litter, 10; 2 boars and 3 sows raised.
Bred by W. McClelland, Clarinda, Ia.
Sold to John Thomas, Hepburn, Ia.

Addy's Hero 20939....
W. L. Addy & Son.

Nash's Hero 9277.
T. G. Nash.

Hoosier Lass 14018.
Nathan Wood.

Marcella 60950 .....
Harry Pfander.

Sampson 13909.
W. L. Addy & Son.

Starlight 35876.
Harry Pfander.

94054
Alice R.

Farrowed June 6, 1904.
Litter, 9; 3 boars and 3 sows raised.
Bred by Samuel Boston, Smith Center, Kan.

Klondyke Prince 24889.
J. C. Day & Son.

Yukon Chief 5045.
A. P. McMillan.

Bettie 28480.
J. C. Day & Son.

Bessie V. 50018.....
Boston & Hale.

Edgar Chief 3167.
C. H. Searle.

Crissy 7066.
A. N. Godwin.

94056 Fancy's Perfection

Farrowed Mar. 25, 1905
Litter, 12; 2 boars and 5 sows raised.
Bred by Powell & Rudy, Smithton, Mo.

Surprise 10817 .....
Geo. W. Trone.

Gold Finch 7549.
F. F. Failor.

Eldana L. 14234.
Geo. W. Trone.

Fancy K. 49578.....
Geo. W. Trone.

Col. F. 3791.
S. E. Morton & Co.

Mode 16404.
F. F. Failor.

94058
Alberta

Farrowed Mar. 20, 1905
Litter, 9; 5 sows raised.
Bred by Powell & Rudy, Smithton, Mo.
Sold to Wm. Rudy, Smithton, Mo.

Surprise 10817 .....
(See above.)

May F. 38062.....
Geo. W. Trone.

Col. F. 3791.
S. E. Morton & Co.

May Flower 8848.
Geo. W. Trone.

94086 Myrtle

Farrowed Apr. 16, 1903
Litter, 10; 4 boars and 6 sows raised.
Bred by A. A. Munger, Janesville, Wis.

Sensation Jr. 22461...
(See above.)

Alice B. 27278a.....
D. W. Brown.

Brown's Wonder 9797a.
D. W. Brown.

Lidy Brown 21856a.
W. E. Brown.

94088 Big Alice Same.

94090 Genevieve

Farrowed Mar. 15, 1904
Litter, 5; 2 boars and 3 sows raised.
Bred by G. Briggs & Son, Clay Center, Neb
Sold to C. S. Day, Fairfield, Neb.

Sandy Valley Chief 19255 .....
A. A. Galt.

Andry 46622 .....
J. A. Westering.

Galt's Aksarben 8539a.
C. H. Searle.

Medium 20440a.
C. H. Searle.

Auction Boy 7837.
W. B. Cropsey.

Doris 7110.
W. A. McLean.

94092 Orange Blossom

Farrowed Mar. 25, 1904
Litter, 10; 4 boars and 6 sows raised.
Bred by A. J. Firkins, Ord, Neb.
Sold to J. J. Sargent Ord, Neb.

Long Wonder 21867...
James Frakjar.

Betty 82520 .....
A. J. Firkins.

Alfonso Wonder 12673.
Ira Van Ausdal.

Star Wonder 50080.
O. Walter & Co.

Longfellow 18935.
J. A. Ollis Jr.

Sunlight 27568.
C. H. Crocker & Son.

94094 Crimson Belle

Farrowed Sept. 9, 1903.
Litter, 13; 4 boars and 3 sows raised.
Bred by L. D. Fisher, King City, Mo.
Sold to R. W. Murphy, Dearborn, Mo.

Crimson King 13925...
J. Worth Hays.

Bob 36160 .....
L. D. Fisher.

Crimson Chief 9081.
W. L. Addy.

Silver Lass 20298.
W. L. Addy.

Harry Gordon 6803.
J. D. Stevenson.

Frankie 14958.
J. D. Stevenson.

94096 Julia

Farrowed Aug. 10, 1903
Litter, 8; 3 boars and 3 sows raised.
Bred by W. S. Bell, Allison, Ia.
Sold to B. B. Shores, Janesville, Ia.

Senator 14653 .....
S. J. Butts.

Cherry Queen Jr 46004
S. M. DeYoe & Son.

Express 8923.
C. M. Butts & Son.

Nell Lee 31732.
S. J. Butts.

Royal Hero II 16566.
S. M. DeYoe & Son.

Cherry Lass II 16566.
S. M. DeYoe & Son.

94098 Manstin Queen

Farrowed Feb. 25, 1904.
Litter, 12; 5 boars and 5 sows raised.
Bred by C. H. McCafferty Mauston, Wis.
Sold to C. R. Campbell, Osseo, Wis.

Ben Benson 17045.....
Jos. Vogel.

Benson Queen 40398..
Jos. Vogel.

Clifford 9427.
C. W. Lehman.

J. B. 32274.
Jos. Vogel.

Gold Dust 12385.
Wm. Shoulty.

Dump 34344.
Jos. Vogel.

94100
Sing Sing Maid

Farrowed Aug. 1, 1904.
Litter, 6; 1 boar and 5 sows raised.
Bred by C. O. Handley, Mattoon, Ill.

- Hedger's Choice 24977. C. R. Doty.
  - The Palace 9495a. S. E. Morton & Co.
  - Nip Ear 20282a. Theo. Werth.
- Jessie H. 60282..... C. O. Handley.
  - Short Stop 11689. Jos. Vogel.
  - Red Top H. 22472a. G. W. Titsworth.

94102
Richmond Queen

Farrowed Oct. 15, 1904.
Litter, 8; 2 boars and 6 sows raised.
Bred by C. O. Handley, Mattoon, Ill.

- Top Notcher III 24975. R. C. Watt.
  - Top Notcher 8803a. S. E. Morton & Co.
  - Variety Wonder II 24844a. S. E. Morton & Co.
- Buty Bennett 60272... Thos. Bennett.
  - Bonny Bright 9369a. Thos. Bennett.
  - Geneva 21792a. Thos. Bennett.

94104 Pekin Lady Same.

94106
Galva Allie

Farrowed Mar. 1, 1904.
Litter, 12; 4 boars and 5 sows raised.
Bred by Easton Bros., Galva, Ia.

- Carroll Jumbo 18873.. H. B. Londen & Son.
  - Jumbo Red 7973. S. E. Morton & Co.
  - Red Bird 33140. H. B. Louden & Son.
- Carroll Allie 29816... S. E. McCullough.
  - Orion 5293. N. P. Clark.
  - Allie 13896. S. E. McCullough.

94108
Sunshine Lena

Farrowed Feb. 28 1904.
Litter, 9; 5 boars and 3 sows raised.
Bred by Easton Bros., Galva, Ia.

- Carroll Jumbo 18873.. (See above.)
- Carroll Lena 29814... S. E. McCullough.
  - Orion 5293. N. P. Clark.
  - Lena II 17476. S. E. McCullough.

94110
Galve Lena

Farrowed Sept. 2 1904.
Litter, 9; 2 boars and 2 sows raised.
Bred by Easton Bros., Galva, Ia.

- Lion J. 21215 ..... Manley & Co.
  - Dandelion 12165. Manley & Co.
  - Powsheik Maid 16588. J. A. Bangham.
- Carroll Lena 29814 ... S. E. McCullough.
  - Orion 5293. N. P. Clark.
  - Lena II 17476. S. E. McCullough.

94112

West Lawn Amy

Farrowed Apr. 1 1904.
Litter, 9; 4 boars and 4 sows raised.
Bred by Jas. M. Ward, Warrensburg, Mo.

Sneed's Pride 20951...
Harry Sneed.

Surprise 10817.
G. W. Trone.

Pansy S. 35930.
S. Y. Thornton.

Ward's Choice 68442...
Jas. M. Ward.

Red Rex 16495.
Harry Sneed.

My Duroc Queen II 39454.
Harry Sneed.

94114 West Lawn Betty Same.

94116 Lady Marion Same.

94118

Lady Mary

Farrowed Jan. 7 1905.
Litter, 12; 6 boars and 4 sows raised.
Bred by J. M. Ward, Warrensburg, Mo.

Red Rex 16495 .....
Harry Sneed.

Bernard 12245.
A. F. Russell.

Sneed's Pride II 35928.
Harry Sneed.

Sally 40470 .....
Jas. Drach Jr.

Mingo 10415.
L. L. Griggs.

Miss Bessie 24516.
S. Y. Thornton.

94120

Miss Bank

Farrowed Mar. 25 1904.
Litter, 8; 6 boars and 2 sows raised.
Bred by H. S. Putnam & Son, What Cheer, Ia.
Sold to Warren Emery, Delta, Ia.

Pride of Neb. 23899...
C. W. & Wm. Reed.

Duroc Challenger II 13169.
C. W. & Wm. Reed.

Fashion Queen 12878.
J. A. Bangham.

Funny Miss 42454.....
C. W. & Wm. Reed.

Orion Chief 6601.
Wm. Roberts & Son.

Paullina 17228.
West & Salisbury.

94122

Emperis Lady

Farrowed May 6 1904.
Litter, 9; 3 boars and 4 sows raised.
Bred by H. S. Putnam & Son, What Cheer, Ia.

Reed's Model 23889 ..
S. E. Morton & Co.

Morton's Model 7539a.
S. E. Morton & Co.

Burkett 28522a.
W. S. Burkart.

Duroc A. 58344 .....
C. W. & Wm. Reed.

Reed's Banker 17565.
Johnson Bros.

Miss Reed 30248.
C. W. & Wm. Reed.

94124

Bonnie Best

Farrowed Feb. 21 1904.
Litter, 12; 7 boars and 5 sows raised.
Bred by J. W. Reynolds & Son, Defiance, Ia.
Sold to B. F. Roland, Portsmouth, Ia.

Victor 29435 .....
Bowman & Fitch.

Improver II 13365.
O. S. West.

Our Choice 34990.
G. C. Stufft.

Lady Marti 24016 ....
M. E. Edwards.

Marti E. 6885.
J. W. Stribling.

Anna P. Orion 12248.
Wm. Roberts & Son.

94126

Improver's Beauty

Farrowed Mar. 25 1904.
Litter, 8; 6 boars and 2 sows raised.
Bred by Geo. Briggs & Son, Clay Center, Neb.
Sold to V. A. Briggs & Son, Giltner, Neb.

Improver II 13365.... O. S. West.
- Duroc King 7327a. Ira VanAusdal.
- Red Perfection 17704a. J. H. Lathrop.

Dark Beauty 74228 ... Geo. Briggs & Son.
- Red Chief I Am 7693. S. E. Morton & Co.
- B.'s Lady Belle 39934. Geo. Briggs & Son.

94128

Queen Rose

Farrowed Apr. 23 1904.
Litter, 8; 5 boars and 1 sow raised.
Bred by Geo. Briggs & Son, Clay Center, Kan.
Sold to V. A. Briggs, Giltner, Neb.

Morton Prince 16797.. S. E. Morton & Co.
- Ed's Dictator 9961a. S. E. Morton & Co.
- Rachel B. 2002a. M. F. Woods.

Model Rose 54586 .... Geo. Briggs & Son.
- Higgin's Model 3251. M. R. Higgins.
- Red Rose 8670. F. F. Failor.

94130

Giltner's Pride I

Farrowed Mar. 26, 1905
Litter, 13; 5 boars and 6 sows raised.
Bred by V. A. Briggs, Giltner, Neb.

Gold Dust Orion 23427. Manley & Co.
- Orion 5293. N. P. Clark.
- Briggs' Model 57476. Manley & Co.

Japan's Victory 83642. S. P. Briggs.
- Dandelion 12165. Manley & Co.
- Assella Belle 47934. Manley & Co.

94132 Giltner's Pride II Same.

94134 Giltner's Pride III Same.

94136

Young Queen

Farrowed Mar. 19, 1904
Litter, 10; 4 boars and 5 sows raised.
Bred by H. F. Hoffman, Washta, Iowa.
Sold to J. M. Lyman, Ponca, Neb.

Red Prince 20089..... Bassett & Babcock.
- Gold Mine Jr. 12259. John Wilkin.
- Eva B. 22078a. Bassett & Babcock.

Pauletta 30738 ..... H. F. Hoffman.
- Pericles 4499. Wm. Roberts & Son.
- Rustic Maid 10940. H. F. Hoffman.

94138

U. S. Princess

Farrowed Feb. 18, 1904
Litter, 8; 4 boars and 4 sows raised.
Bred by C. L. Prouty, Council Bluffs, Ia.
Sold to W. T. Barnes, Bestrand, Neb.

King Willey 31781.... W. L. Willey.
- King David 16335. Nauman & Son.
- Lou 25250. Geo. Duffus.

Nancy Belle 78852.... C. L. Prouty.
- West Liberty 17767. T. L. Livingston.
- Nancy Ann 78448. C. L. Prouty.

94140

U. S. Queen

Farrowed Feb. 24, 1904
Litter, 7; 3 boars and 4 sows raised.
Bred by A. F. Ronney, Council Bluffs, Ia.
Sold to W. T. Barnes, Bertrand, Neb.

King Willey 31781....
(See above.)

Nancy Jane 78854....
C. L. Prouty.

West Liberty 17767.
T. L. Livingston.

Nancy Ann 78448.
C. L. Prouty.

94142

Miss Wilkins

Farrowed Mar. 12, 1904
Litter, 10; 5 boars and 4 sows raised.
Bred by John Wilkin, Correctionville, Ia.
Sold to J. M. Lyman, Ponca, Neb.

Royal American 23749.
Edmonds, Shade & Co.

Lou II 57922.....
John Wilkin.

American Royal 15453.
McFarland Brothers.

Albia 51242.
A. B. Wingerd.

Olney 12353.
O. S. West.

Lou. 57910.
John Wilkin.

94144

Rosie Perfection

Farrowed Sep. 14, 1904.
Litter, 8; 3 boars and 4 sows raised.
Bred by H. B. Louden & Son, Clay Center, Kan

Jumbo's Perfection 19901 .....
H. B. Louden & Son.

Risie B. 83440.....
H. B. Louden & Son.

Jumbo Red 7973.
S. E. Morton & Co.

Mary Ann 33146.
H. B. Louden & Son.

DeSoto 15155.
C. Folgate.

Rose Bird 33140
H. B. Louden & Son.

94146

Mary H.

Farrowed Sep. 14, 1904
Litter, 10; 4 boars and 5 sows raised.
Bred by H. B. Louden & Son, Clay Center, Kan

Hambletonian 21837 ..
G. H. Hambleton.

Mary Jumbo 72808....
H. B. Louden & Son.

Morton's Choice 20347.
S. E. Morton.

Ames Daisy 30628.
B. A. Shafer.

Jumbo Red 7973.
S. E. Morton & Co

Rose Bird 33140.
H. B. Louden & Son.

94148

Maud Jumbo

Farrowed May 11, 1904
Litter, 8; 3 boars and 4 sows raised.
Bred by H. B. Louden & Son, Clay Center, Kan

Jumbo's Perfection 19901 .....
H. B. Louden & Son.

Miss Rosie 48484.....
H. B. Louden & Son.

Jumbo Red 7973.
S. E. Morton & Co.

Mary Ann 33146.
H. B. Louden & Son.

Major Clark 8817.
N. P. Clark.

Rose Bird 33140.
H. B. Louden & Son.

94150

Minnie H.

Farrowed Sep. 11, 1904
Litter, 9; 5 boars and 4 sows raised.
Bred by H. B. Louden & Son, Clay Center, Neb

Hambletonian 21837 ..
G. H. Hambleton.

Louden's Beauty II 85438 .....
H. B. Louden & Son.

Morton's Choice 20347.
S. E. Morton & Co.

Ames Daisy 30622.
B. A. Shafer.

Louden's Col. 11047a.
Carl Scott.

Louden's Beauty 48484.
Manley & Co.

94152
Rose Bud

Farrowed Mar. 24, 1904
Litter, 8; 5 boars and 2 sows raised.
Bred by J. H. Gallatin, Chula, Mo.

Harvey G. 32873.....
J. H. Tharp.

Chief's Rival 10295.
J. L. Condron.

Betty 35290.
Robert Dowell.

Annie 51304 .....
J. L. Condron.

Allen Scoville 8679.
Wm. Roberts & Son.

Clara 40676.
J. L. Condron.

94154
Indiana Girl

Farrowed Feb. 28, 1903
Litter, 12; 1 boar and 6 sows raised.
Bred by J. C. Davis, Weatherford, Okla.

General Custer 19299..
S. E. McCullough.

King Oscar 7825.
C. B. Stribling.

Varina 21322.
S. E. McCullough.

Mabel C. 68218.....
West & Salisbury.

Uno 7543.
West & Salisbury.

Orient's Choice 17698a.
West & Salisbury.

94156 Pride of Fairview Same.

94158
Princess II

Farrowed Aug. 25, 1903
Litter, 7; 4 boars and 3 sows raised.
Bred by G. A. Munson, Maxwell, Iowa.
Sold to H. C. Sheldon, Shannon City, Ia.
Resold to C. M. Dewey, Shannon City, Ia.

King Perfection 16235.
O. S. West.

Banker Boy II 12067.
O. S. West.
Fancy Perfection 22452a.
West & Salisbury.

Princess 26024 .....
F. F. Failor.

Elite 6653.
B. F. Spencer.

Countess 19570.
F. F. Failor.

94160
Daisy Orion

Farrowed Feb. 19, 1904
Litter, 10; 5 boars and 5 sows raised.
Bred by Thos. Maxwell, Corning, Ia.
Sold to G. R. Manifold, Shannon City, Ia.

Orion Dandelion 24215.
Manley & Co.

Orion 5293.
N. P. Clark.

Cherry Blossom 50572.
Manley & Co.

Maxwellton Janice 40062 .....
J. C. Jay.

Brian Hosler 9213.
Walker Brothers.

Lewis Lady 1912.
J. C. Jay.

94162
Genevieve Lady

Farrowed Mar. 20, 1904
Litter, 16; 9 boars and 6 sows raised.
Bred by H. W. Manifold Shannon City, Ia.
Sold to C. M. Dewey, Shannon City, Ia.
Resold to J. E. Dewey, Shannon City, Ia.

Rankin Wonder 2[illegible]59.
McFarland Brothers.

Mo. Wonder 12945.
O. Walter & Co.

Rose Bud IV 55142.
McFarland Brothers.

Genevieve II 54552..
H. C. Sheldon.

Red Finch 14271.
L. L. Overholser.

Genevieve 22606.
O. A. Jones.

94164

Marti Lady

Farrowed Mar. 15, 1904
Litter, 12; 2 boars and 6 sows raised.
Bred by P. Purviance, Shannon City, Ia.
Sold to C. M. Dewey, Shannon City, Ia.
Resold to G. W. Butterworth, Shannon City, Ia

Marti Block 15269.... H. C. Sheldon.
- Red Finch 14271. L. L. Overholser.
- Queen Mints 22200. J. W. Stribling & Son.

Lady Osmond 1st 29290 ..... Wm. Godby.
- Earl W. 12635. Wm. Godby.
- Lady Osmond 28920. E. B. Watson.

94166

Moberly Belle

Farrowed May 23, 1904
Litter, 8; 4 boars and 4 sows raised.
Bred by L. E. Rector, Moberly, Mo.
Sold to I. N. Rector, Clark, Mo.
Resold to Victor Frazier, Moberly, Mo.

Sturgeon Lad 21485... Richard Brothers.
- Nelson 9063. J. K. Blakemore.
- Ethel B. 24932. R. L. Robinson.

Fannie Fern 65360.... I. N. Rector.
- George I 17289. S. G. Richards.
- Beulah 40932. S. G. Richards.

94168 Randolph Pride Same. Sold to same. Resold to A. E. Carter, Moberly, Mo.

94170

Queen Wonder

Farrowed Mar. 2, 1904.
Litter, 8; 3 boars and 3 sows raised.
Bred by W. A. Kirkpatrick, Lincoln, Neb.
Sold to H. C. Young, Lincoln, Neb.

Surprise 11879 ..... Ira Van Ausdal.
- Chief Wonder 9155a. S. E. Morton & Co.
- Pearley VII 19398a. Iraa Van Ausdal.

Miss Bob 70632..... W. A. Kirkpatrick.
- St. Patrick 10255. W. A. Kirkpatrick.
- Clara R. 23738. L. P. Harris.

94172

Carrie M.

Farrowed June 8, 1905.
Litter, 8; 3 boars and 3 sows raised.
Bred by A. D. Russell, Mulvane, Kan.

Joe Dandy 35533..... A. D. Russell.
- Jack B. 18537. A. D. Russell.
- Sady J. 69420. A. D. Russell.

Daisy Brown 26512a... A. D. Russell.
- Randolph Winner 9857a E. S. Jessup.
- Rosa Belle 21744a. English & Stewart.

94174

Chief Lady II

Farrowed May 2, 1904.
Litter, 11; 3 boars and 2 sows raised.
Bred by J. C. Day & Son, Superior, Kan.
Sold to W. F. Garrett, Portis, Kan.

Klondyke Chief 17039. J. F. Chandler.
- Roycroft Prince 12413. West & Salisbury.
- Sunbeam 37510. J. F. Chandler.

Chief Lady 65500..... J. C. Day & Son.
- Yukon Chief 5045. A. P. McMillan.
- Bettie 28480. J. C. Day & Son.

94176

Jersey Queen

Farrowed Apr. 11, 1905
6 boars and 5 sows raised.
Bred by Ed. Christian, Rozel, Kan.
Sold to F. D. Lowrey, Larned, Kan.

- Red Reno 37267.....
  - Red Jay 25083. J. U. Howe.
  - Blossom 55802. J. B. Davis.
- W. R. Crow. ...
- **Red Bess 93072.....**
  - Ed.'s Victory 30845. W. R. Crow.
  - Beauty Bell 40150. Chas. Havner.
- **Ed. Christian.**

94178 Pawnee Belle Same. Sold to same.

94180

Alice B.

Farrowed July 10, 1903
Litter, 12; 3 boars and 3 sows raised.
Bred by E. W. Blue, Clinton, Ill.

- La Belle's King 14617.
  - Vanderbilt II 6339. J. M. Stonebraker.
  - Macon's La Belle 33812. J. W. Kiliam.
- Fred Kraschel.
- **Miss Bandit 71188....**
  - Banditt II 13361. E. B. Watson.
  - Mary L. 26896. A. W. Fruit.
- **E. W. Fruit.**

94182

Lulu's Best

Farrowed Feb. 11, 1904
Litter, 10; 5 boars and 1 sow raised.
Bred by Jas. J. McCabe, Hersman, Ill.

- Best of Top Notcher 20727 .....
  - Proprietor F. 9589a. D. W. Brown.
  - Our Fancy VIII 24742a R. C. Watt.
- R. C. Watt.
- **Lulu J. 52964.....**
  - Sammy 18869. Lourance Brothers.
  - Blue Eyed Daisy 23016. G. F. Aldrich.
- **Edward Aldrich.**

94184

Lib C. II

Farrowed April 8, 1904.
Litter, 8; 5 boars and 2 sows raised.
Bred by Jas. J. McCabe, Hersman, Ill.

- Peters 27567 .....
  - The Lad For Me 10733a Geo. W. Seckman.
  - Belle of Chester V. 22998. Geo. W. Seckman.
- Geo. W. Seckman.
- **Lib C. 67240.....**
  - Ben F. 11147a. G. E. Southwick.
  - Lulu J. 52964. Edward Aldrich.
- **Jas. J. McCabe.**

94186

Marie B.

Farrowed July 29, 1904
Litter, 10; 5 boars and 5 sows raised.
Bred by G. W. Seckman Ripley, Ill.
Sold to Jas. J. McCabe, Hersman, Ill.
Resold to R. N. Clark,, Mt. Sterling, Ill.

- Sec.'s Kant Be Beat 29913 .....
  - Kant Be Beat 28067. Ira Jackson.
  - Cedarville Queen VI 28846. R. C. Watt.
- Watt & Foust.
- **Tip Topper 78250.....**
  - Tip Top Notcher 20729 R. C. Watt.
  - Goldie X X X X 55690. Geo. W. Seckman.
- **Geo. W. Seckman.**

94188

Hersman's Honey

Farrowed Mar. 25, 1904
Litter, 6; 3 boars and 3 sows raised.
Bred by Ed. A. Baxter, Pawnee, Ill.
Sold to Jas. McCabe, Hersman, Ill.
Resold to S. G. Hersman, Hersman, Ill.

Buddy K. IV 20961....
Fred Kraschel & Son.

Buddy T. 10799.
J. W. Killam.

Hyde's Beauty 25412.
I. B. Hyde & Son.

Irene T. 70190.....
Ed. A. Baxter.

Prince Royal 17963.
Garvin Crosbie.

Bessie 43678.
R. P. Walrod.

94190

My Dream IV

Farrowed Mar. 18, 1905
Litter, 11; 2 boars and 8 sows raised.
Bred by Jas. J. McCabe, Hersman, Ill.
Sold to L. W. Cross, & Son, Mason City, Ill

A Top Notcher 28723..
Geo. W. Seckman.

Tip Top Notcher 20729.
R. C. Watt.

Goldie X X X X 53690.
Geo. W. Seckman.

Lib C. 67240.....
Jas. J. McCabe.

Ben F. 11147a.
O. E. Southwick.

Lulu J. 52964.
Edward Aldrich.

94192

My Dream III

Farrowed Mar. 18, 1905
Litter, 11; 2 boars and 8 sows raised.
Bred by Jas. J. McCabe. Hersman, Ill.
Sold to H. H. McGaugh Viola, Ill.

A Top Notcher 28723..
(See above.)

Lib C. 67240.....
Jas. J. McCabe.

Ben F. 11147a.
G. E. Southwick.

Lulu J. 32964.
Edward Aldrich.

94194 My Dream II Same. Sold to McNeil Bros., Bowen, Ill.

94196 My Dream I Same.

94198

Rose Clay

Farrowed Jun 27, 1904.
Litter, 10; 2 boars and 4 sows raised.
Bred by H. B. Louden & Son, Clay Center, Neb

Hambletonian 21837...
G. H. Hambleton.

Morton's Choice 20347.
S. E. Morton & Co.

Ames Daisy 30622.
B. A. Shafer.

Rose Bird 33140.....
H. B. Louden & Son.

Washington III 4709.
J. C. Woodburn.

Miss Dewey 8956.
H. B. Louden & Son.

94200

Della H.

Farrowed Jun 18, 1904.
Litter, 11; 4 boars and 5 sows raised.
Bred by H. B. Louden & Son, Clay Center, Neb

Jumbo's Perfection 19901 .....
H. B. Louden & Son.

Jumbo Red 7973.
S. E. Morton & Co.

Mary Ann 33140.
H. B. Louden & Son.

Pearl Martl 38024....
H. B. Louden & Son.

DeSoto 15155.
C. Folgate.

Pearl 39906.
H. B. Louden & Son.

94202

Beautie's Queen

Farrowed Nov. 15, 1904
Litter, 8; 4 boars and 4 sows raised.
Bred by V. A. Briggs, Giltner, Neb.
Sold to C. F. Liebhardt, Marquette, Neb.

- Red Perfection 29953.. S. P. Briggs.
  - Dice's Perfection 28735. Dice & Garber.
  - Brigg's Profit 57476. Manley & Co.
- Dark Beauty 74228... Geo. Briggs & Son.
  - Red Chief I Am 7693. S. E. Morton & Co.
  - B.'s Lady Belle 39934. Geo. Briggs & Son.

94204

Miss Livingston A.

Farrowed Mar. 14, 1904
Litter, 9; 5 boars and 3 sows raised.
Bred by T. L. Livingston, Burchard, Neb.
Sold to Carl Hansen, Herman, Neb.

- Monitor 20581 ..... A. F. Russell.
  - Orion Chip 10375. S. E. McCullough.
  - Miss R. 24368. A. F. Russell.
- Roycroft Maid 50598.. J. F. Chandler.
  - Roycroft Prince 12413. West & Salisbury.
  - Hunt's Model 34052. John O. Hunt.

94206

Alta

Farrowed May 27, 1905
Litter, 8; 3 boars and 4 sows raised.
Bred by A. D. Russell, Mulvane, Kan.
Sold to M. D. York, Caldwell, Kan.

- Correct Choice 32119.. A. D. Russell.
  - Red Jacket 13861. E. L. Young.
  - Hatty M. 34184. J. C. Woodburn.
- Miss J. W. 69416..... J. W. Butterfield.
  - Jack B. 18537. A. D. Russell.
  - May B. 44546. A. D. Russell.

94208

Sweet Marie

Farrowed Mar. 31, 1904
Litter, 7; 2 boars and 4 sows raised.
Bred by D. J. Pollock, Lorimor, Ia.
Sold to G. R. Manifold, Shannon City, Ia.

- Fairview Chief 17627.. Jas. T. Dollison.
  - Supply 4563a. S. E. Morton & Co.
  - Miss Donelson III 30704. Jas. T. Dollison.
- Marie Jones 49466.... Orval Jones.
  - Leon Chief 6451. E. P. McClelland.
  - Tharp's Lass 22598. Hugh & Jones.

94210

Lottie M.

Farrowed Feb. 21, 1904
Litter, 5; 2 boars and 2 sows raised.
Bred by H. S. Allen, Russell, Ia.
Sold to H. C. Sheldon, Shannon City, Ia.
Resold to Geo. R. Manifold, Shannon City, Ia.

- Leather Stocking 21619 R. A. Griffith.
  - Red Chief II 13193. Lawrence Long.
  - Toney Belle 44156. D. Nauman.
- Lottie A. 57580..... Bruce McAllister.
  - Blakesburg Hero 11364. C. H. Searle.
  - Lottie H. 26946. C. C. Keil.

94212

Daisy Top Notcher

Farrowed Mar. 1, 1905.
Litter, 9; 3 boars and 6 sows raised.
Bred by H. S. Allen, Russell, Ia.

- Top Notcher Again 29205 ..... R. C. Watt.
  - Top Notcher 23335. S. E. Morton & Co.
  - Cedar Vale Queen 20206a R. C. Watt.
- Mulberry Queen 71628. H. S. Allen.
  - Buckle 20325. M. M. Elmendorf.
  - Patsy's Queen 67120. H. S. Allen.

94214

Miss Top Notcher

Farrowed Mar. 1, 1905.
Litter, 9; 3 boars and 6 sows raised.
Bred by H. S. Allen, Russell, Ia.

- Top Notcher Again 29205 ..... (See above.)
  - Mulberry Queen 71628. H. S. Allen.
    - Buckie 20325. M. M. Elmendorf.
    - Patsy's Queen 67120. H. S. Allen.

94216 Top Notcher Pet Same. Sold to Watson Bros., Creston, Ia.

94218

Nellie's Lady

Farrowed Oct. 25, 1904.
Litter, 9; 2 boars and 6 sows raised.
Bred by May & Porter, Remington, Ind.

- Top Notcher Again 29205 ..... (See above.)
  - Nellie IV. 36210..... Ellis Jones.
    - Pathfinder 9325. C. H. Searle.
    - Nellie III 21648. T. W. Stoner & Son.

94220 Nellie's Best Same.

94222 Nellie's Girl Same.

94224

Tip Notcher Lady

Farrowed Sept. 9, 1904.
Litter, 8; 3 boars and 3 sows raised.
Bred by May & Porter, Remington, Ind.

- Top Notcher Again 29205 ..... (See above.)
  - Nellie III 21648..... T. W. Stoner & Son.
    - Precious Prince 9387. F. F. Failor.
    - Nellie II 9820. O. W. Browning.

94226 Nellie's Top Notcher

Farrowed Mar. 13, 1904
Litter, 8; 2 boars and 6 sows raised.
Bred by May & Porter, Remington, Ind.

- Top Notcher Again 29205 ..... (See above.)
  - Nellie III 21648..... T. W. Stoner & Son.
    - Precious Prince 9327. F. F. Failor.
    - Nellie II 9820. O. W. Browning.

94228

Leo's Pride

Farrowed Sept. 7, 1904.
Litter, 11; 1 boar and 3 sows raised.
Bred by May & Porter, Remington, Ind.

- Leo 31689 ..... Sylvester Gray.
  - Major 13849. T. W. Stoner & Son.
  - Nellie IV 36210. Ellis Jones.
- Ruburta 55988 ..... C. W. May.
  - Goodland Chief 10309. W. K. Baker & Son.
  - Nellie III 21648. T. W. Stoner & Son.

94230 Leo's Beauty Same.

94232
Elenore Wonder

Farrowed April 3, 1905.
Litter, 11; 2 boars and 4 sows raised.
Bred by May & Porter, Remington, Ind.

- Pilot Wonder II 13849a, Ira Jackson.
  - Pilot Wonder 9017a, O. Walter & Co.
  - Mayflower II 22524a, Ira Jackson.
- Major's Perfection 78700, Frank Gray.
  - Major 13809, T. W. Stoner & Son.
  - Helen Indiana 64650, Sylvester Gray.

94234 Hattie Wonder Same.

94236
May's Choice

Farrowed Mar. 6 1905.
Litter, 8; 5 boars and 3 sows raised.
Bred by May & Porter, Remington, Ind.

- Pilot Wonder II 13849a (See above.)
- Nellie's Top Notcher 94226, May & Porter.
  - Top Notcher Again 29205, R. C. Watt.
  - Nellie III 21648, T. W. Stoner & Son.

94238
Helen's Pet

Farrowed Apr. 13, 1905
Litter, 13; 2 boars and 5 sows raised.
Bred by May & Porter, Remington, Ind.

- Pilot Wonder II 13849a (See above.)
- Nellie L. 36210, Ellis Jones.
  - Pathfinder 9525, C. H. Searle.
  - Nellie III 21648, T. W. Stoner & Son.

94240 Lottie's Wonder Same.

94242
Mary Muller

Farrowed Aug. 19, 1903
Litter, 10; 4 boars and 5 sows raised.
Bred by T. W. Stoner & Son, Henry, Ill.
Sold to F. Balensiefen, Henry, Ill.

- None Such 13219, Geo. W. Stoner.
  - Stoner Boy 9353a, J. W. Killam.
  - Gay Lady 22792a, G. W. Stoner.
- Maud Muller 17386, D. W. Brown.
  - Sensation 7393a, L. L. Moorman & Co.
  - Sadie Thomas 19848a, D. W. Brown.

94244
Modesa

Farrowed Sept. 9, 1904.
Litter, 14; 1 boar and 7 sows raised.
Bred by Oakley Bullock, Eureka, Ill.
Sold to Sam Steider, Eureka, Ill.

- Big Dewey 23235, Daniel Rich.
  - Dewey R. 13415, Daniel Rich.
  - Rosa E. 53892, Daniel Rich.
- Dorothy 63776, Cary Stephens.
  - Joe Wheeler 16505, C. C. Habecker.
  - Ida K. 43602, Cary Stephens.

94246
Mabel D.

Farrowed Mar. 20, 1904
Litter, 9; 3 boars and 5 sows raised.
Bred by T. L. Doherty, Loomis, Neb.
Sold to H. H. Derby, Loomis, Neb.

Red Knight 11851a...
S. S. Puckett.

The Senator 9767a.
E. S. Foust.

Dew Drop 18086a.
S. E. Morton & Co.

Mabel C. 34698.....
L. C. Carr & Son.

Longfellow 10969.
H. B. Louden & Son.

Overton Daisy 16908.
H. B. Louden & Son.

94248 Mabel H. Same. Sold to same.

94250
Amy Knight

Farrowed April 5, 1904.
Litter, 10; 5 boars and 4 sows raised.
Bred by T. L. Doherty, Loomis, Neb.
Sold to H. H. Derby, Loomis, Neb.

Red Knight 11851a...
(See above.)

O Amy 27450a.....
C. H. Searle.

Ak-Sar-Ben 4th 9423a.
C. H. Searle.

Media 18002a.
Thos. Bennett.

94252 Lady Top Notcher III

Farrowed Mar. 10, 1904
Litter, 11; 3 boars and 5 sows raised.
Bred by R. C. Watt. Cedarville, O.
Sold to C. J. Gaebel, Louisville, Neb.

I Am Perfection 11633a
R. C. Watt.

Kant Be Beat 10239a.
Ira Jackson.

Variety Wonder II 24744a.
S. E. Monton & Co.

Lady Top Notcher 31082a .....
R. C. Watt.

Top Notcher 5803a.
S. E. Morton & Co.

Cedar Vale Queen II 20266a.
R. C. Watt.

94254 Lady Top Notcher II Same. Sold to same.

94256
Lady Chief

Farrowed March, 1904.
Litter, 4; 1 sow raised.
Bred by Ira Van Ausdal Mixerville, Ind.
Sold to C. J. Gaeble, Louisville, Neb.

King Perfection 12815a
Ira Van Ausdal.

Variety Chief 9861a.
S. E. Morton & Co.

Useful Queen II 10721a.
R. C. Watt.

Chief Miss 31084a....
Ira Van Ausdal.

Ohio Chief II 10721a.
S. E. Morton & Co.

Van Ausdal's Queen II 29452a.
Ira Van Ausdal.

94258
Lady Again

Farrowed Oct. 12, 1904.
Litter, 8; 2 boars and 5 sows raised.
Bred by A. J. Harmon, Rennselaer, Ind.

Top Notcher Again 29205 .....
R. C. Watt.

Top Notcher 23335.
S. E. Morton & Co.

Cedar Vale Queen II 20266a.
R. C. Watt.

Lady Hazel 74994....
J. A. Teter.

Ak Sar Ben 5th 10961a.
C. H. Searle.

Sunflower 63398.
J. A. Teter.

94260 Ada Again Same.

94262
Blanch J.

Farrowed Oct. 3, 1904.
Litter, 9; 7 boars and 2 sows raised.
Bred by R. H. Gregory, Nevinville, Ia.
Sold to Thos. G. James, Cromwell, Ia.

- Red Top 25981.....
  - The Lad For Me 14283 — J. A. Bangham.
  - Bruce's Lady 45144. — Bruce McAlister.
- Bruce McAlister.
- Miss Gregory I 53424..
  - Menlo's Best 8407. — W. N. Benson.
  - Lou 15250. — Geo. Duffus.
- W. L. Willey.

94264
Lucy

Farrowed Mar. 14, 1904
Litter, 12; 4 boars and 6 sows raised.
Bred by W. H. Weddige, Hinckley, Ill.

- Royal Son II 27363...
  - Royal Sam 8947a. — Morton & Co.
  - Red Ear Maud 21556a. — J. R. Newton.
- Red Ear Stock Farm.
- Red Girl I 46828.....
  - Clinton Boy 12613. — Andrew Gilchrist.
  - Rosalind 29780. — Andrew Gilchrist.
- W. H. Weddige.

94266 Red Ruth Same.

94268 Ruth Same.

94270
Lady

Farrowed Mar. 22, 1904
Litter, 15; 5 boars and 8 sows raised.
Bred by W. H. Weddige, Hinckley, Ill.

- Royal Sam II 27865...
  (See above.)
- Gipsy Maid 50418.....
  - Marmaduke 8939. — E. B. Watson.
  - Corinne 27968. — A. Gilchrist.
- A. Gilchrist.

94272 Lady II Same.

94274 Lady I Same.

94276
Queen Model

Farrowed Mar. 22, 1904
Litter, 8; 2 boars and 1 sow raised.
Bred by W. H. Weddige, Hinckley, Ill.

- Model Chief 11159a...
  - Ohio Chief 8727a. — S. E. Morton & Co.
  - S. E.'s Model II 22752a. — S. E. Morton & Co.
- S. E. Morton & Co.
- Miss Ohio 68112.....
  - Kant Be Beat 28067. — Ira Jackson.
  - Xenia Queen II 22366a. — E. S. Foust.
- W. H. Weddige.

94278
Maud

Farrowed April 5, 1904.
Litter, 7; 4 boars and 2 sows raised.
Bred by W. H. Weddige, Hinckley, Ill.

- Indiana Chief 27863...
  - Sure Winner 14843. — W. A. Craver.
  - Tora 27710a. — L. L. Morman & Co.
- W. A. Craver.
- Mollie A. 68110.....
  - Roiley 17503. — A. Gilchrist.
  - Rosalind 29780. — A. Gilchrist.
- W. H. Weddige.

94280
Ruby

Farrowed Apr. 14, 1904
Litter, 9; 1 boar and 6 sows raised.
Bred by A. Gilchrist, Waterman, Ill.
Sold to W. H. Weddige, Hinckley, Ill.

- Waterman Chief 13661a
  - Winchester Chief 10077a.
  - Morton & Co.
  - Red Oak Belle IV 18442a.
  - L. L. Moorman.
- Moorman & Miller.
- Mollie Bawn 80942....
  - J. B. J. 11121a.
  - J. B. Jones.
  - Matilda 29058a.
  - David Huber.
- David Huber.

94282
Beauty

Farrowed Apr. 14, 1904
Litter, 8; 3 boars and 3 sows raised.
Bred by W. H. Weddige, Hinckley, Ill.

- Royal Sam II 27865...
  - Royal Sam 8847a.
  - Morton & Co.
  - Red Ear Maud 21556a
  - J. R. Newton.
- Red Ear Stock Farm.
- Belle Metal 41812....
  - Expansion 7299a.
  - F. W. McCoy.
  - Electric Belle 41810.
  - F. W. McCoy.
- F. W. McCoy.

94284
Miss Fay

Farrowed April 6, 1904.
Litter, 7; 3 boars and 3 sows raised.
Bred by A. C. Reynolds, Monticello, Ind.

- Patton King 8763....
  - Champ Hero 3123.
  - J. H. McDaniels & Son.
  - Blanch Tipton Gem 9278.
  - W. C. Legg.
- W. C. Legg.
- Le Motte Queen 63424.
  - Sensation Chief 18403.
  - D. W. Brown.
  - Lady Grace 49432.
  - W. A. Davids.
- Ira Jackson.

94286 Miss Crete Same.

94288 Ethel A. Same.

94290
Pretty Queen

Farrowed May 25, 1905
Litter, 7; 2 boars and 5 sows raised.
Bred by A. C. Reynolds, Monticello, Ind.

- Perfect Top Notcher 32461 .....
  - Top Notcher Again 29205.
  - R. C. Watt.
  - Edna 71822.
  - Pumphrey & Son.
- J. A. Teter.
- La Motte Queen 63424.
  - Sensation Chief 18483.
  - D. W. Drown.
  - Lady Grace 49432.
  - A. Davids.
- Ira Jackson.

94292 May Pet Same.

94294 Frances La Motte Same.

94296
Princess

Farrowed Sep. 26, 1904
Litter, 8; 3 boars and 5 sows raised.
Bred by A. C. Reynolds, Monticello, Ind.

- Carmel Boy 12075a...
  - King Watt's Last 10083a.
  - J. A. Turner.
  - Duroc Bessie 22706a.
  - J. H. McDaniels & Son.
- Marion Stultz.
- La Motte Queen 63424.
  - Sensation Chief 18403.
  - D. W. Brown.
  - Lady Grace 49432.
  - A. Davids.
- Ira Jackson.

94298 Best Yet Same.

94300

Anna S.

Farrowed Sep. 21, 1904
Litter, 8: 4 boars and 4 sows raised.
Bred by A. C. Reynolds, Monticello, Ind.

Carmel Boy 12075a...
(See above.)

Phoebe 68296 .....
C. P. Van Doren.

Colonel S. 9529.
Geo. W. Seckman.

Fern 24614.
C. P. Van Doren.

94302 Monticello Girl Same.

94304 My Lady Same.

94306

Maude

Farrowed Sep. 19, 1904
Litter, 10; 4 boars and 5 sows raised.
Bred by A. C. Reynolds, Monticello, Ind.

Carmel Boy 12075a...
(See above.)

Cassa 23176a .....
J. B. Jones.

Portland 9227a.
G. W. Simpson.

Mary 15102a.
E. Wood.

94308 Alf's Choice Same.

94310 Rose Bell Same.

94312

Lady Bell

Farrowed Apr. 28, 1904
Litter, 13; 2 boars and 8 sows raised.
Bred T. R. Gaines, Kennard, Neb.
Sold to Fred Christensen, Elk City, Neb.

Jerry Briggs 27685....
Geo. Briggs & Son.

Flash Light 11883.
Roberts & Son.

I. X. L. 3156.
L. M. Woods.

Miss Large 67526.....
Frank Kean.

Whaler 11619.
E. Whaley.

Miss Bob 23594.
Frank Kean.

94314

Fannie B.

Farrowed Apr. 14 1905.
Litter, 9; 2 boars and 4 sows raised.
Bred by C. A. Rice, Shelbina, Mo.

Perfection 20805 .....
W. L. Stivers.

Kings X 17599.
Welch Bros.

Red Bess 47644.
Walker Bros.

Beauty's Mole 55600..
S. C. Ryman.

Gay Lad 19325.
C. C. Botger.

Red Light 32272.
Bruce Bell.

94316

Beauty's Pride

Farrowed Feb. 23, 1904
Litter, 6: 3 boars and 2 sows raised.
Bred by O. S. Gilbert, Eldora, Ia.
Sold to H. S. Sheller, Eldora, Ia.

Gilbert's King 23015..
F. H. Herring.

Eureka 10965a.
Marion Stultz.

Mortgage Lifter 20940a
F. H. Herring.

Red Beauty 62776....
O. S. Gilbert.

Golden Sprague 8701.
H. F. Hoffman.

Ida V. III 20839.
R. E. Bower.

94318 Mollie Same. Sold to same.

94322
Queen C.

Farrowed Apr. 21, 1903
Litter, 8; 2 boars and 6 sows raised.
Bred by E. E Henderson Central City, Ia.
Sold to W. F. Drummy, Ryan, Ia.

Liberty King 14877....
David Nauman.

Liberty Chief 9703.
W. L. Bonnett.

Liberty Queen 24048.
O. W. Browning.

Pericles Girl 35978....
E. E. Henderson.

Pericles 4499.
Wm. Roberts & Son.

Princess Naneth 23648.
H. F. Hoffman.

94324
B. J. D.

Farrowed Mar. 16, 1904
Litter, 8; 2 boars and 5 sows raised.
Bred by W. F. Drummy, Ryan, Ia.

Iowa Tommy 23819 ..
S. P. Freed.

Ira Thomas 9221a.
J. W. Stribling & Son.

Black Ear 37084.
S. P. Freed.

Kallie Red II 79244...
W. F. Drummy.

Hero 24007.
S. M. DeYoe & Son.

Kallie Red 57030.
S. M. DeYoe & Son.

94326 Kallie Same.

94328
Holdridge Belle

Farrowed Apr. 21, 1904
Litter, 10; 4 boars and 3 sows raised.
Bred by C. M. Smith, Albany, Mo.
Sold to Frank Cowgill, Holdrege, Neb.

George II 29555.....
S. J. Tillman.

Sir George 22471.
Geo. Briggs & Son.

Jennie Lind 64030.
S. J. Tillman.

Peggie II 72970.....
C. M. Smith.

Mendenhall's Choice 21055.
J. E. Mendenhall & Son.

Peggie 36758.
T. L. Livingston.

94330
Manurvia

Farrowed April 4, 1904.
Litter, 10; 4 boars and 6 sows raised.
Bred by T L Livingston Burchard, Neb.
Sold to Frank Cowgill, Holdrege, Neb.

Young Grant 11515a..
C. Hansen.

Grant 10331a.
C. Hansen.

Sophie 25164.
C. Hansen.

Pauline 72966 .....
T. L. Livingston.

Paul Finch 14783.
McFarland Brothers.

Perfect West 50590.
O. S. West.

94332 Lady Grant Same. Sold to B. F. May & Son, Campbell, Neb.

94334
Lady Victoria

Farrowed Mar. 26, 1904
Litter, 11; 5 boars and 4 sows raised.
Bred by C. M. Smith, Albany, Mo.
Sold to Frank Cowgill, Holdrege, Neb.

George II 29555.....
S. J. Tillman.

Sir George 22471.
Geo. Briggs & Son.

Jennie Lind 64030.
S. J. Tillman.

Western Star 72976...
C. M. Smith.

Mendenhall's Choice 21055.
J. E. Mendenhall.

Lorna Doon 52114.
T. L. Livingston.

94336 Queen Ann Same. Sold to same.

94338
Miss Lawrence

Farrowed Sep. 18, 1903
Litter, 10; 3 boars and 6 sows raised.
Bred by Bowman & Fitch, Lawrence, Neb
Sold to B. F. May, Campbell, Neb.

- Improver II 13365.... O. S. West.
  - Duroc King 7327a. Ira Van Ausdal.
  - Red Perfection 17704a. J. H. Lathrop.
- Kenley's Progress 29624 H. B. Kenley.
  - Billie Briggs 9283. Geo. Briggs & Son.
  - Sunflower 22858. G. C. Stufft.

94340
Bertha

Farrowed Mar. 9, 1904.
Litter, 10; 6 boars and 4 sows raised.
Bred by Bowman & Fitch, Lawrence, Neb
Sold to H. B. Louden & Son, Clay Center, Neb
Resold to J. B. Campbell, Clay Center, Neb.

- Improver II 13365.... (See above.)
- Klondyke Gold II 50496 Bowman & Fitch.
  - Advance 10697. D. W. Brown.
  - Klondyke Gold 33244. Bowman & Fitch.

94342
Miss Fay

Farrowed Mar. 19, 1904
Litter, 9; 3 boars and 4 sows raised.
Bred by C. E. Pratt, Frankfort, Kan.
Sold to J. B. Campbell, Clay Center, Neb.

- St. Paul 10745..... F. F. Failor.
  - Elite 6653. B. F. Spencer.
  - Lady Paul 25270. F. F. Failor.
- Matchless 72724 ..... Geo. Briggs & Son.
  - Higgins' Model 3251. M. R. Higgins.
  - Briggs Beauty 34614. Geo. Briggs & Son.

94344 Annie L. Same. Sold to same.

94346
Minnie N.

Farrowed Mar. 6, 1904.
Litter, 6; 4 boars and 2 sows raised.
Bred by J. B. Campbell, Clay Center, Neb.

- Regulus 24853 ..... B. F. Roberts.
  - Longfellow Mac 18923. M. Tisser.
  - Sooner 50160. B. F. Roberts.
- Lora 72718 ..... J. B. Campbell.
  - Louden's Jumbo 15125. H. B. Louden & Son.
  - Carrie C 35418. H. B. Louden & Son.

94348 Viola Same.

94350
Myrtle

Farrowed Mar. 18, 1904
Litter, 10; 2 boars and 3 sows raised.
Bred J. B. Campbell, Clay Center, Neb.

- Jefferies 20701 ..... J. A. Gray & Son.
  - Van's Perfection 11571. G. Van Patten.
  - Cherry Maid 34334. G. Van Patten.
- Winsome 46030 ..... J. B. Campbell.
  - Jumbo Red 7973. S. E. Morton & Co.
  - Carrie C. 35418. H. B. Louden & Son.

94352

Veach's Queen

Farrowed Mar. 6, 1904.
Litter. 11 : 6 boars and 2 sows raised.
Bred by C. A. Cook, Salem, Neb.
Sold to Bert Veach, Falls City Neb.

Brilliant F. 24287....
G. Van Patten.

Paul F. 16403.
F. F. Failor.

Red Ruby 39250.
G. Van Patten.

Ideal Queen 50844....
C. A. Cooks.

Salem Chief 13497.
Geo. Horning.

Salem ueen 23316.
C. A. Cook.

94354

Rose

Farrowed Mar. 4, 1905.
Litter, 15 ; 2 sows raised
Bred by Bert Veach, Falls City. Neb.
Sold to J. R. Stewart, Falls City, Neb.

Veach's Choice 33035..
C. A. Cook.

Brilliant F. 24287.
G. Van Paten.

Ideal Queen 50844.
C. A. Cook.

Bessie Belle 50904....
W. T. Veach.

Salem Prince 10097a.
Apperson & Lamb.

Lady Veach 22782a.
Apperson & Lamb.

94356

Beauty

Farrowed Mar. 9, 1905.
Litter, 9 ; 4 boars and 4 sows raised.
Bred by Bert Veach, Falls City, Neb.

Chief Marti 35037.....
William Brandon.

Red Chief I Be 15981.
Geo. Briggs & Son.

Dark Girl 41298.
E. C. Lewis.

Veach's Queen 94362..
C. A. Cook.

Brilliant F. 24287.
G. Van Paten.

Ideal Queen 50844.
C. A. Cooks.

94358

Fashion

Farrowed April 5, 1904.
Litter, 9 ; 2 boars and 5 sows raised.
Bred by W. J. East & Son, Clay Center, Neb

Dandy Red 23829.....
J. A. Gray & Son.

Bruce 15213.
W. S. West.

Bessie V. G. 50388.
G. Van Patten.

Long Sue 55042.....
W. J. East & Son.

Prince George 15735.
Geo. Briggs & Son.

Pansy Blossom 13494.
G. W. Trone.

94360

Jewell

Farrowed Mar. 23, 1904
Litter, 10 ; 4 boars and 4 sows raised.
Bred by W. J. East & Son, Clay Center, Neb

College Boy 17069.....
H. B. Louden & Son.

Major Clark 8817.
N. P. Clark.

Miss Stone 16626.
H. B. Louden & Son.

Red Girl 50858.....
W. J. East & Son.

Prince George 15735.
Geo. Briggs & Son.

Pansy Blossom 13494.
G. W. Trone.

94362

Miss Grant

Farrowed Sep. 22, 1903.
Litter. 9 ; 4 boars and 4 sows raised.
Bred by Watson Bros., Creston, Ia.

Grant's Eclipse 17927..
W. L. Addy & Son.

Sampson 13909.
W. L. Addy & Son.

Ideal Dame 22958.
W. L. Addy.

Red Lass 55348.....
Watson Brothers.

Eclipse 11147.
Wm. Godby.

Sara H. 42180.
A. C. Watson.

94364

Dandy's Daughter

Farrowed May 9, 1904.
Litter, 8; 2 boars and 2 sows raised.
Bred by U. G. Davidson, Manson, Ia.

Dandy Orion 24813.... Manley & Co.
- Orion 5293. N. P. Clark.
- Miss Profit II 50568. Manley & Co.

American Belle 89492.. U. G. Davidson.
- Leo Tolstoi 16037. H. F. Hoffman.
- She's A Blossom 54630. U. G. Davidson.

94366

Orange Blossom

Farrowed Sep. 14, 1903
Litter, 9; 7 boars and 1 sow raised.
Bred by A. E. Poush, Chariton, Ia.
Sold to W. J. Prather, Russell, Ia.

Orion Chip 10375..... S. E. McCullough.
- Orion 5293. N. P. Clark.
- Iowa Alice 17474. S. E. McCullough.

Red Lady P. II 53152. A. E. Poush.
- Go-A-Head 11289a. M. M. Elmendorf.
- Red Lady P. 42728. H. L. Cantine.

94368

Lillie Sherbert

Farrowed Feb. 18, 1904
Litter, 8; 3 boars and 2 sows raised
Bred by C. A. Henninger, Geneseo, Ill.
Sold to Smith & Henninger, Geneseo, Ill.

Page's Perfection 24947 L. E. Page.
- Princeton Chief 9907. N. P. Clark.
- Lady Perfection 31024. J. A. Quinn.

Morine Queen 73942... P. M. Morine.
- Dewey II 18421. P. M. Morine.
- Lady Florial 34972. Stansell & Matern.

94370

Swift's Maid

Farrowed Mar. 6, 1904.
Litter, 7; 5 boars and 2 sows raised.
Bred by P. M. Morine, Hennepin, Ill.
Sold to C. A. Henninger Geneseo, Ill.
Resold to Henninger & Smith, Geneseo, Ill.

Swift 18423 ..... Stansell & Matern.
- Royal Ed. 9231a. S. E. Morton & Co.
- She's Good 37986. Stansell & Matern.

Dewey Maid 73940.... P. M. Morine.
- Dewey 14665. J. M. Stonebraker.
- Fannye 56878. Stansell & Matern.

94372

Miss Belle

Farrowed Feb. 15, 1904
Litter, 12; 3 boars and 4 sows raised.
Bred by C. A. Henninger, Geneseo, Ill.
Sold to Henninger & Smith, Geneseo, Ill.

Belle's Commoner 24949 Wm. Bernard & Son.
- Bell's Chief 11793. Frank Bell.
- Dixon Belle 37414. W. H. Ashdown.

Miss Rena 51190..... Wm. Ashdown.
- Wide Out 12881. Jere Pearsoll.
- Recca 35254. Wm. H. Ashdown.

94374

Echo Queen

Farrowed Mar. 20, 1904
Litter, 8; 4 boars and 4 sows raised.
Bred by Arch Brown & Son, Waterloo, Neb.
Sold to E. H. Deal, Elwood, Ill.
Resold to A. H. Penny, Marengo, Ill.

Echo King 18415 ..... E. M. Clark.
- Sensation 7393a. L. L. Moorman & Co.
- Daisy Belle 20466a. D. W. Brown.

Western Beauty 70912. Arch Brown.
- Red Chief I Am 7693. S. E. Morton & Co.
- Red Angel 52626. Smith Brown.

94376
Iroquois II

Farrowed Apr. 19, 1904.
Litter, 5 : 3 sows raised
Bred by Pumphrey & Son, Rensselaer, Ind.

Top Notcher Again 29205 ..... R. C. Watt.
- Top Notcher 23335. S. E. Morton & Co.
- Cedar Vale Queen II 20266a. R. C. Watt.

Pauline 73138 ..... Pumphrey & Son.
- Ind. King 14141. J. F. Crum.
- Opal P. 25082a. S. F. Andrews.

94378
Improver Girl

Farrowed Oct. 7, 1903.
Litter, 7 ; 4 boars and 3 sows raised.
Bred by F. L. Bowman, Hamilton, Mo.
Sold to Werth & Son, Strasburg, Ill.

I. X. L. Improver 16163 Bowman & Fitch.
- Improver II 13365. O. S. West.
- Rose I. X. L. 30494. Bowman & Fitch.

Sue B. 49648 ..... C. B. Fagin.
- Advance 10697. F. W. Brown.
- Sue F. 38554. C. B. Fagin.

94380
Royal Lady II

Farrowed Aug. 17, 1903
Litter, 4 ; 2 boars and 2 sows raised.
Bred by W. M. Wallace, Milton, Ind.

Royal Prince 13327... M. R. Higgins.
- Pizzaro 6501. C. C. Brawley & Co.
- Mary E. L. 18958. M. R. Higgins.

Lady Juniata 17422... M. Wallace.
- Lord W. 5935a. W. M. Wallace.
- Juniata of Spiritwood 2312. Q. McBride.

94382 Liberty Queen No. 1

Farrowed Feb. 27, 1904
Litter, 12 : 1 boar and 5 sows raised.
Bred by D. Nauman, West Liberty, Ia.
Sold to H. C. Nichols, West Liberty, Ia.

Red Prince 22929..... W. L. Bonnett.
- Red Cloud B. 5971. A. G. French.
- Myrtle B. 17680. W. L. Bonnett.

Liberty Queen 67584... D. Nauman.
- Red Chief II 13193. Lawrence Brothers.
- Queen III 30274. D. Nauman.

94384
Pride of Richland

Farrowed Apr. 18, 1904
Litter, 11 ; 4 boars and 6 sows raised.
Bred by E. D. Harris, Fontanelle, Ia.
Sold to Wm. Otis, Orient, Ia.

Eros of Adrain 26111.. H. L. Cantine.
- Pericles 4499. Wm. Roberts & Son.
- Dorcas II 35766. Wm. Roberts & Son.

Miss Niles 60228..... N. L. Niles & Son.
- Marshall Duroc 9517.. J. R. McClure.
- Queen B. 12906. N. L. Niles & Son.

94386
Nellie

Farrowed Apr. 20, 1904
Litter, 12 ; 4 boars and 6 sows raised.
Bred by E. D. Harris, Fontanelle, Ia.
Sold to J. A. Clayton, Fisk, Ia.

Paton Boy 18717..... Wm. Roberts & Son.
- Broad Back 9291a. John Henderson.
- Nona Roberts 21278a. Wm. Roberts & Son.

Ames Belle 60230..... N. L. Niles & Son.
- Marshall Duroc 9517. J. R. McClure.
- Josie Belle IV 38968. N. L. Niles & Son.

94388

Queen Harris

Farrowed Mar. 30, 1904
Litter, 10; 4 boars and 6 sows raised.
Bred by E. D. Harris, Fontanelle, Ia.
Sold to J. A. Clayton, Fisk, Ia.

Pericles Boy 18705.... H. L. Cantine.
- Pericles Chief 6181. H. F. Hoffman.
- Jeptha 15816. H. L. Cantine.

Queen Choice 20452... Wm. Fisk.
- Pride of Newton 5505. F. F. Failor.
- May Queen 14004. Wm. Fraker.

94390 Dory Same. Sold to same.

94392 Lucy Same. Sold to Wm. Otis, Orient, Ia.

94394

Nellie Harris

Farrowed Apr. 18, 1904
Litter, 12; 5 boars and 7 sows raised.
Bred by E. D. Harris, Fontanelle, Ia.
Sold to Wm. Otis, Fisk, Iowa.

Pericles Boy 18705.... H. L. Cantine.
- Pericles Chief 6181. H. F. Hoffman.
- Jeptha 15816. H. L. Cantine.

Choice Queen 35458... E. D. Harris.
- Rosco II 9629. E. B. Watson.
- Queen Choice 20452. Wm. Fraker.

94396 Kate Same. Sold to J. A. Clayton, Fisk, Ia.

94398

Deem

Farrowed June 6, 1902.
Litter, 10; 4 boars and 6 sows raised.
Bred by Boston & Hale, Smith Center, Kan.
Sold to M. B. Hall, Bellaire, Kan.

Young Ben 9147a..... C. H. Searle.
- Ak-Sar-Ben 9383a. C. H. Searle.
- Mystic 16822a. C. H. Searle.

Queen Boda 40900.... Boston & Hale.
- Coon Red 6017. Jacob Kline.
- Queen Annie 14802. S. B Carpenter & Son.

94400 Jennie Same. Sold to same.

94402 Victor Queen Same. Sold to same.

94404 Fantasie Same. Sold to same.

94406 Rose of Plainville

Farrowed May 7 1904.
Litter, 9; 3 boars and 4 sows raised.
Bred by Stucky & Mellott, Plainville, Kan.
Sold to Geo. Stucky, Plainville, Kan.

Star of the West 28291 J. M. Young.
- Young's Improver 10891. J. M. Young.
- Bessie H. 36344. D. Trott.

Rosie May 63024..... Martin Larson.
- Cracker Jack 18343. S. P. & C. M. Carr.
- Canyon Rose 54120. Martin Larson.

94408
Queen's Pansy

Farrowed Sept. 29 1904.
Litter, 9; 2 boars and 6 sows raised.
Bred by J. G. Winslow, Neola, Iowa.

- Rosevelt G. 20841 .... John Wilkin.
  - Double Tom 9977. Wm. Roberts & Son.
  - Miss Faylee IV 23596. John Wilkin.
- Pansy Queen 73490.... J. G. Winslow.
  - Red Des Moines 20171. O. N. Woody.
  - Red Pansy 49364. F. A. Miller.

94410 Pansy Queen II Same.

94412
Vada May II

Farrowed Mar. 4 1904.
Litter, 14; 6 boars and 4 sows raised.
Bred by J. G. Winslow, Neola, Ia.

- Rosevelt G. 20841..... (See above.)
- Vada May 52138 ..... M. M. Miller.
  - Prince Henry 14515. C. A. Boyd.
  - Harlan Belle 34442. Thos. Bennett.

94414
Jenette

Farrowed Jan. 20 1904.
Litter, 11; 4 boars and 6 sows raised.
Bred by J. G. Winslow, Neola, Ia.

- Rosevelt G. 20841 .... (See above.)
- Bob Tail 52132 ..... M. M. Miller.
  - Prince Henry 14515. C. A. Boyd.
  - Harlan Belle 34442. Thos. Bennett.

94416 Fancy Girl Same.

94418 Miss Alice Same.

94420
Carrie Nation

Farrowed Mar. 31 1904.
Litter, 11; 5 boars and 6 sows raised.
Bred by Robert Pritchard, Carroll, Neb.
Sold to R. D. Merrill & Co., Carroll, Neb.

- Moses 22589 ..... H. B. Louden & Son.
  - DeSoto 15155. C. Folgate.
  - Belle Marti 44594. H. B. Louden & Son.
- Edna B. 54590 ..... Robert Pritchard.
  - Rufano 14117. Manley & Co.
  - Mollie G. 44962. W. W. Douglas.

94422
Lillian

Farrowed Mar. 21 1904.
Litter, 11; 5 boars and 2 sow raised.
Bred by Robert Pritchard, Carroll, Neb.

- Moses 22589 ..... (See above.)
- Mollie S. 54588..... B. F. Preston.
  - Rufano 14117. Manley & Co.
  - Miss Zoo 36492. B. F. Preston.

94424
Broad Back

Farrowed Mar. 9 1904.
Litter, 13; 4 boars and 4 sows raised.
Bred by B. F. Roberts, Hebron, Neb.

- Morton Boy II 13225.. W. B. Cropsey.
  - Morton Boy 7909. S. E. Morton & Co.
  - Lady White Feet 22960 W. B. Cropsey.
- Crimson Girl 50430 ... B. F. Roberts.
  - Red Duke 15747. S. V. Wheeler.
  - Red Rose III 31142. Geo. Briggs & Son.

94426. Crimson Girl II Same.

94428
Heavy Bone III

Farrowed Mar. 20 1904.
Litter, 16; 5 boars and 5 sows raised.
Bred by B. F. Roberts, Hebron, Neb.

- Morton Boy II 13225.. (See above.)
- Heavy Bone 31146.... Geo. Briggs & Son.
  - Higgin's Model 3251. M. R. Higgins.
  - Rose of Sharon 22334. L. M. Woods.

94430
Stella

Farrowed Mar. 3 1904.
Litter, 13; 4 boars and 3 sows raised.
Bred by M. H. Donelson, Ogden, Ia.

- Max Orion 8957. ..... S. E. McCullough.
  - Orion 5293. N. P. Clark.
  - Moline II 9886. S. E. McCullough.
- Estella 43676 ..... M. Donelson.
  - Roberts Choice 6233. Wm. Roberts & Son.
  - Ruby 16676. M. H. Donelson.

94432 Goldie Same. Sold to Andrew Peterson, Ogden, Ia.

94434
Beauty

Farrowed May 10 1904.
Litter, 11; 5 boars and 5 sows raised.
Bred by M. H. Donelson, Ogden, Ia.

- Boone Lad 24059 .... A. P. Alsin.
  - Model Boy 15323. Geo. Briggs & Son.
  - Lulu Shakespeare 47266. J. C. Woodburn.
- Red Beauty 43678 .... M. H. Donelson.
  - Hubbard 9727. J. A. Hubbard.
  - Beauty 16686. M. H. Donelson.

94436 Beauty D. Same.

94438
Pet

Farrowed Apr. 9 1904.
Litter, 9; 4 boars and 5 sows raised.
Mred by M. H. Donelson, Ogden, Ia.

- Boone Lad 24059 ..... (See above.)
- New Gold 43672 ..... M. H. Donelson.
  - Max Orion 8951. S. E. McCullough.
  - Pride 16684. M. H. Alberty.

94440 Pet II Same.

94442

Carnival Queen

Farrowed Mar. 22 1904.
Litter, 9; 1 boar and 5 sows raised.
Bred by T. P. Teagarden, Wayne, Kan.

Odell Jim 29965.....
Wm. Sutter.

Clayton 16861.
T. L. Livingston.

Queen Marion II 49600
W. C. Horning.

Princess O. 74308 ....
T. P. Teagarden.

Odell Perfection 29963.
Geo. Horning.

Lady Odell II 74304.
Geo. Horning.

94444

Lady Thickset

Farrowed Mar. 14 1904.
Litter, 5; 3 boars and 2 sows raised.
Bred by Geo. Horning, Liberty, Neb.
Sold to T. P. Teagarden, Wayne, Kan.

Corrector H. 23203 ...
Geo. Horning.

Horning's Corrector 16587.
E. H. Gifford.
May H. 32918.
W. C. Horning.

Miss Goldie 74302 ....
Geo. Horning.

Tom Thickset 16589.
T. L. Livingston.

Goldie II 48348.
C. Blinn.

94446 Lady Corrector Same.

94448

Duroc Maid

Farrowed Mar. 30. 1904
Litter, 8; 2 sows raised
Bred by Geo. Horning, Liberty, Neb.
Sold to T. P. Teagarden Wayne, Kan.

Red Johnnie 22827....
E. Z. Russell.

Acme 10379a.
E. Z. Russell.

Beautie's Lass 22434a.
E. Z. Russell.

Lady Duroc III 74298.
Geo. Horning.

Tom Thickset 16589.
T. L. Livingston.

Lady West 48342.
O. S. West.

94450 Duroc Lassie Same. Sold to same.

94452

Fancy Prospect

Farrowed Mar. 27, 1904
Litter, 8; 4 boars and 4 sows raised.
Bred by G. A. Munson, Maxwell, Ia.
Sold to H. E. Fracker, Farrar, Ia.

King Perfection 16235.
O. S. West.

Banker Boy II 12067.
O. S. West.
Fancy Perfection 22452a.
West & Salisbury.

Prospect 79772 .....
G. A. Munson.

Shakespeare Jr. 6993.
A. F. Russell.

Countess II 26022.
F. F. Failor.

94454

Picnic Girl

Litter, 13; 6 boars and 3 sows raised.
Bred by B. L. Peebles, Carlinville, Ill.
Sold to W. M. Peebles, Waverly, Ill.

Picnic Lad 11861a....
J. W. Killam.

Zeek 10679a.
Thos. Werth.

Mayme II 25872a.
J. W. Killam.

Mattie N. II 54252....
R. L. Comer.

Oakland Red Bird 16615.
G. C. Walton.
Mattie C. 38976.
R. H. Loving.

94456 Peeble's Red Girl Same. Sold to same.

94458
Red Beauty

Farrowed Sep. 11, 1903
Litter, 9; 3 boars and 2 sows raised.
Bred by D. Nauman, West Liberty, Ia.

- Liberty Chief II 20125. D. Nauman.
  - Red Chief II 13193. Lawrence Long.
  - Union Bell 31334. D. Nauman.
- Hubbard Queen 44170. John Hubbard.
  - America 7529. N. P. Clark.
  - Ellis' Queen 11716. John A. Hubbard.

94460
Rosy N.

Farrowed Mar. 31, 1904
Litter, 14; 4 boars and 4 sows raised.
Bred by D. Nauman, West Liberty, Ia.

- Red Prince 22929..... W. L. Bonnett.
  - Red Cloud B. 5971. A. G. French.
  - Myrtle B. 17680. W. L. Bonnett.
- Rosy B. 67582..... D. Nauman.
  - Red Chief II 13193. Lawrence Long.
  - Red Rosey 24054. D. Nauman.

94462
Queen the Fifth

Farrowed Aug. 13, 1905
Litter, 6; 2 boars and 2 sows raised.
Bred by D. Nauman, West Liberty, Ia.

- Liberty Chief II 20125. D. Nauman.
  - Red Chief II 13193. Lawrence Long.
  - Union Bell 31334. D. Nauman.
- Queen III 30274..... D. Nauman.
  - Sampson of Iowa 4679. D. Nauman.
  - Dale's Queen 13348. John Hubbard.

94464 Queen B. Same.

94466
Bettie

Farrowed Feb. 23, 1904
Litter, 9; 2 boars and 7 sows raised.
Bred by A. C. Gilmore, Geary, Okla.

- Paul 23823 ..... Paul H. Kirk.
  - Walthwaite 10205. W. L. Addy.
  - Hila 24092. J. D. Kaufman.
- Lady Dora 57176..... A. H. Symcox.
  - Admiral 9809. J. C. Leach.
  - Bessie S. 14632. J. C. Leach.

94468
Lettie

Farrowed Feb. 23, 1904
Litter, 9; 2 boars and 7 sows raised.
Bred by A. C. Gilmore, Geary, Okla.

- Paul 23823 ..... (See above.)
- Lady Dora 57176..... A. H. Symcox.
  - Admiral 9809. J. C. Leach.
  - Bessie S. 14632. J. C. Leach.

94470
Ruby

Farrowed Sept. 1, 1903.
Litter, 9; 4 boars and 3 sows raised.
Bred by J. C. Dean, Nevada, Mo.

- Monarch 10183 ..... S. E. Morton & Co.
  - Allison Jr 6535a. Wm. Roberts & Son.
  - Morton Model 20508a. S. E. Morton & Co.
- Victoria 48730 ..... H. C. Lyons.
  - Hobson Choice 4997. J. M. Stonebraker.
  - Princess II 23438. H. C. Lyons.

94472
Orphan Girl

Farrowed Mar. 26, 1905
Litter, 9; 2 boars and 5 sows raised.
Bred by Raleigh Wilder, Central City, Neb.

Auginaldo 20713 .....
E. Z. Russell.

Acme 10379a.
E. Z. Russell.

Cydaria 20676a.
E. Z. Russell.

Royal Model 87850....
Raleigh Wilder.

Joseph O. 20707.
E. M. Tarbell.

Dew Drop 48020.
Raleigh Wilder.

94474 Maggie Murphy Same.

94476
Eldora D.

Farrowed Apr. 22, 1904
Litter, 7; 2 boars and 5 sows raised.
Bred by S. J. Madison, Nevinville, Ia.
Sold to C. G. McGinnis, Stuart, Ia.

Red Top 25981.....
Bruce McAlister.

The Lad For Me 14283.
J. A. Bangham.

Bruce's Lady 45144.
Bruce McAlister.

Saley B. 62516.....
John Kolach.

Old Sandy 23825.
W. L. Addy & Son.

Pocahontas 39480.
J. H. Menzel.

94478 Lady Floss Same.

94480 Red Beauty Same. Sold to Geo. W. Mock, Dexter, Ia.

94482
Nancy Lee

Farrowed May 15, 1904
Litter, 10; 3 boars and 3 sows raised.
Bred by W. G. Whitcher
Quenemo, Kan.

Cromo 29559 .....
Welch Brothers.

Rob Roy 12675.
Wm. Goodby.

Red Queen 30766.
Welch Brothers.

Sweet Sixteen 59674...
O. N. Woody.

America II 12333.
N. P. Clark.

Lena 33506.
O. N. Woody.

94484
Kansas Pride

Farrowed Apr. 15, 1904
Litter, 8; 1 boar and 1 sow raised.
Bred by W. G. Whitcher
Quenemo, Kan.

Indiana Bill 27345....
Peter Blecher.

Indiana Boy 14837.
Simpson & Son.

Anna B. II 46376.
Peter Blocher.

Quenemo Belle 38226..
Samuel Wise.

Billy George 16009.
Peter Blocher.

Madam XXXXX 38224.
38224.
Peter Blocher.

94486 Kansas Girl Same.

94488
Sallie

Farrowed Sep. 28, 1904
Litter, 9; 3 boars and 3 sows raised.
Bred by Mitchell Bros., Buxton, Kan.
Sold to W. G. Whitcher, Quenemo, Kan.

Enterprise 22233 .....
J. R. Richards.

Ruby's King A. 14269.
M. H. Alberty.

Red Lady 48162.
J. R. Rishards.

Constance 68406 .....
Mitchell Brothers.

Dude M. 19565.
J. G. Mitchell.

Josie D. 38206.
Will Banks.

94490
Red Beauty

Farrowed Sept. 20 1904.
Litter, 5; 1 boar and 2 sows raised.
Bred by W. G. Whitcher
Quenemo, Kan.

Indiana Bill 27345....
Peter Blocher.
- Indiana Boy 14837.
  G. W. Simpson & Son.
- Anna B. II 46376.
  Peter Blocher.

Birdie Ell 66418.....
E. M. Wise.
- Vandburg 27343.
  Peter Blocher.
- Nancy Hanks 66416.
  Peter Blocher.

94492
Rose Bud

Farrowed May 20 1904.
Litter, 8; 2 boars and 3 sows raised.
Bred by W. G. Whitcher
Quenemo, Kan.

Indiana Bill 27345 ....
(See above.)

Pink Beauty 66422....
W. G. Whitcher.
- Quenemo Boy 16007.
  Peter Blocher.
- Madam XXXXX 38224.
  Peter Blocher.

94494
Lengthy I

Farrowed Apr. 25 1904.
Litter, 8; 1 boar and 4 sows raised.
Bred by W. G. Whitcher
Quenemo, Kan.

Indiana Bill 27347 ....
(See above.)

Nellie Gray A. 38228..
Samuel Wise.
- Billy George 16009.
  Peter Blocher.
- Madam XXXXX 38224.
  Peter Blocher.

94496
Madam X X X X

Farrowed Apr. 20 1904.
Litter, 10; 3 boars and 4 sows raised.
Bred by W. G. Whitcher
Quenemo, Kan.

Big Tom 27079.....
W. H. Whitcher.
- Quenemo Boy 16007.
  Peter Blocher.
- Madam XXXXX 38224.
  Peter Blocher.

Lengthy II 65536 .....
Rankin & Wilson.
- St. John 9613.
  J. U. Howe.
- Quenemo Girl 35654.
  Chas. Dorr.

94498
Miss Mary

Farrowed Apr. 26 1905.
Litter, 11; 4 boars and 5 sows raised.
Bred by M. A. Bray & Son, Okemos, Mich.

Wolverine Archie 13221a .....
Smith Bros.
- Archie 11631a.
  Earl Bragg.
- Allgan Belle 23552a.
  G. W. Titsworth & Co.

Nettie Chandler II 48552 .....
M. A. Bray & Son.
- Chandler 19927.
  J. H. Banghart.
- Nettie 48550.
  J. H. Banghart.

94500
Miss Anna

Farrowed May 4 1905.
Litter, 12; 5 boars and 5 sows raised.
Bred by M. A. Bray & Son, Okemos, Mich.

Wolverine Archie 13221a ... ...
(See above.)

Nettie Chandler 1st 48554 .....
M. A. Bray.
- Chandler 19927.
  J. H. Banghart.
- Nettie 48550.
  J. H. Banghart.

94502

Daisy

Farrowed Apr. 12 1904.
Litter, 10; 3 boars and 5 sows raised.
Bred by F. F. Turner, Bennett, Neb.
Sold to A. Harper, Bennett, Neb.

Hiatt's Improver 26555 — Bowman & Fitch.
- Improver II 13365. O. S. West.
- I. X. L. II 34986. Bowman & Fitch.

Darkness 45220 ..... J. C. Day & Son.
- Yukon Chief 5045. A. P. McMillan.
- Katie III 25888. C. W. Day.

94504

Buckeye Princess

Farrowed Mar. 3 1904.
Litter, 7; 3 boars and 3 sows raised.
Bred by J. E. Free, Washington, Ohio.
Sold to E. D. Einsel, Murfresboro, Tenn.

Lazy Tom 10855a..... J. S. Brown.
- Dexter 9953a. R. C. Watt.
- Ellis Lady 21968a. J. S. Brown.

Nelly Bly 31420a..... J. E. Free.
- Yellow Bud 10873a. C. C. Brawley.
- Modesty 25030a. J. S. Brown.

94506

Macon Queen

Farrowed Sept. 12 1903.
Litter, 10; 3 boars and 3 sows raised.
Bred by J. T. Stocker, Roanoke, Mo.
Sold to Jas. L. Love, Macon, Mo.

Golden Hero 13239.... Geo. W. Trone & Son.
- Oom Paul 7545. F. F. Failor.
- Nannie 25326. Geo. W. Trone & Sons.

Nancy G. 37158..... Ira VanAusdal.
- Gold Coin V. 8985a. D. W. Brown.
- Oxford 25236. Ira VanAusdal.

94508 Macon Queen II Same. Sold to same.

94510 Macon Queen III Same. Sold to same.

94512

Lillie II

Farrowed July 30 1904
Litter, 10; 5 boars and 2 sows raised.
Bred Burton Hahn, Norton, Kan.

Remuneration 19439... Chas. Hansen.
- Iowa Lad 14103. L. E. Ausman.
- May 8738. W. H. Taylor.

Morton Belle 72528... J. C. Day & Son.
- Cadmus Watch 12359. O. S. West.
- Lillie 38488. D. Trott.

94514 Bertha J. Same.

94516

Sunshine

Farrowed Apr. 16 1904.
Litter, 10; 6 boars and 4 sows raised.
Bred by Wallace & Graham, Norton, Kan.
Sold to Burton Hahn, Norton, Kan.

Remuneration 19439 .. (See above.)

Lady Newton 29994... Newton Bros.
- Fleet 6225. A. F. Russell.
- Josie Louden 8882. J. D. Stevenson.

94518

Lady Beatrice

Farrowed Apr. 9 1904.
Litter, 11; 6 boars and 5 sows raised.
Bred by Wallace & Graham, Norton, Kan.
Sold to Burton Hahn, Norton, Kan.

Remuneration 19439...
(See above.)

Beatrice Cole 47168...
A. T. Cole.

- Higgin's Model 3251.
  M. R. Higgins.
- Mina's Pride 29954.
  Geo. Briggs & Son.

94520

Queen Pet

Farrowed Sept. 20 1903.
Litter, 9; 4 boars and 2 sows raised.
Bred by Ford Skeen, S. Auburn, Neb.
Sold to T. J. Rutherford, S. Auburn, Neb.
Resold to J. W. Clark, Johnson, Neb..

Long Jim 19231 .....
W. A. Kirkpatrick. j

- St. Patrick 10255.
  W. A. Kirkpatrick.
- Garnetta 20372.
  G. P. Thompson.

Lady Auburn 42475...
H. B. Louden & Son.

- Prince Marti 7093.
  R. G. Haskins.
- Manila II 8798.
  H. B. Louden & Son

94522

Moonshine III

Farrowed Mar. 18 1904.
Litter, 8; 3 boars and 3 sows raised.
Bred by Moritz Hansen Malone, Ia.

Big N. 22435 .....
Wm. Fraker.

- Alto Prince 12723.
  Louis Aillaud.
- Red Belle B. 50506.
  Wm. Fraker.

Moonshine II 74792...
Thos. Bennett.

- Dan B. 9829.
  J. H. McDaniel & Son.
- Moonshine 17782.
  Thos. Bennett.

94524

Sunflower

Farrowed Apr. 1 1905.
Litter, 10; 1 boar and 7 sows raised.
Bred by M. H. Alberty, Cherokee, Ia.
Sold to A. H. Shrader, Cedar Vale, Kan.

Captain C. 18865.....
H. A. J. Coppins.

- Jumbo Braker II 14997.
  M. H. Alberty.
- Beauty 36110.
  J. L. Mangold.

Cherokee Queen 21674.
Newton Bros.

- Fleet R. 6225.
  A. F. Russell.
- Mary Louden 8878.
  J. D. Stevenson.

94526

Red Rose

Farrowed Mar. 19 1904.
Litter, 9; 4 boars and sows raised.
Bred by B. C. Marts, Polk City, Ia.
Sold to John Justice, Ankeney, Ia.

Iowa Jumbo 18079 ...
H. B. Louden & Son.

- Jumbo Red 7973.
  S. E. Morton & Co.
- Carrie C. 35418.
  H. B. Louden & Son.

Maud 77548 .. ..
B. C. Marts.

- Matchless 15173.
  W. R. Bennethum.
- Miss Union 42566.
  B. C. Marts.

94528

Carrie

Farrowed Feb. 26 1904.
Litter, 10; 5 boars and 3 sows raised.
Bred by B. C. Marts, Polk City, Ia.
Sold to John Justice. Ankeney, Ia.

Iowa Jumbo 18079 ....
(See above.)

Miss Patten 43108....
G. VanPatten.

- Van's Perfection 11371.
  G. VanPatten.
- Pansy Maid 30394.
  G. VanPatten.

94530

Dew Drop Queen

Farrowed Mar. 28 1904.
Litter, 13 : 8 boars and 3 sows raised.
Bred by D. B. Davenport, Carlisle, Ia.
Sold to John Justice, Ankeney, Ia.

- Sir Earlham 18817.... J. W. Stribling & Son.
  - Best 3983. J. W. Killam.
  - Jenny O. K. 13988a. G. W. Stoner.
- Peep of Day 45210.... W. L. Willey.
  - Menlo's Best 8407. W. N. Benson.
  - Miss Snider 22986. Geo. Snider.

94532

Ellnora

Farrowed Apr. 20 1904.
Litter, 9 : 2 boars and 5 sows raised.
Bred by W. R. Bennethum, Madrid, Ia.
Sold to B. C. Marts, Polk City, Ia.
Resold to John Justice, Ankeney, Ia.

- Eclipse 25171 ..... G. VanPatten.
  - Bruce 15213. W. S. West.
  - Miss Van 49948. G. VanPatten.
- Red Bess 34252 ..... B. A. Shafer.
  - Waneta Hub 3215. Wm. Danley.
  - Waneta Hub 8215. B. A. Shafer.

94534 Susan B. Same. Sold to same. Resold to same.

94536

Bessie III

Farrowed Apr. 11 1904.
Litter, 6 ; 2 boars and 3 sows raised.
Bred by John Justice, Ankeney, Ia.

- Quiet Boy 31783 ..... W. L. Willey.
  - Heavy Bone 11139. John Henderson.
  - Jennie 26306. W. H. Reed.
- Bessie 70554 ..... D. Nauman & Son.
  - Red Chief II 13193. Lawrence Long.
  - Rosy II 24050. D. Nauman.

94538 BessieIII Same.

94540 Bessie IV Same.

94542

Nancy II

Farrowed Apr. 16 1904.
Litter, 12 : 6 boars and 3 sows raised.
Bred by John Justice, Ankeny, Ia.

- Quiet Boy 31783 ..... (See above.)
- Nancy 78858 ..... John Justice.
  - Justice Pride 28709. G. Van Patten.
  - Ruby Queen 70904. D. Nauman & Son.

94544

Crimson Allie I

Farrowed Aug. 24 1903.
Litter, 10 : 5 boars and 3 sows raised.
Bred by James Murry, Hawarden, Ia.
Sold to Frank Wood, Hawarden, Ia.

- Midway 11297 ..... T. Bennett.
  - Gibraltar 9625. T. Bennett.
  - Mabb IV 16264. Thos. Bennett.
- Lady Russett 62826... James Murry.
  - Boomerang 10625. Thos. Bennett.
  - Emma N. 45568. S. W. Gamble.

94546 Crimson Allie II Same. Sold to same.

94548 Crimson Allie III Same. Sold to same.

94550
Nash Choice

Farrowed Sept. 28 1903.
Litter, 8; 3 boars and 5 sows raised.
Bred by J. E. Wehr, Portsmouth, Ia.
Sold to J. M. Nash, Portsmouth, Ia.

Roosevelt 19489 ..... W. A. McLean.
- Ottis 10251. Geo. Briggs & Son.
- Maud Mc 24758. W. A. McLean.

Queen of Portsmouth 32444 ..... N. P. Clark.
- Keil's I. X. L. 4985. J. A. Bangham.
- Viola III 26424. W. S. Penn.

94552
Lill

Farrowed April 1, 1903.
Litter, 7; 2 boars and 5 sows raised.
Bred by J. E. Wehr, Portsmouth, Ia.
Sold to J. M. Nash, Portsmouth, Ia.

Sullino 19493 ..... N. P. Clark.
- Patrick 13315. N. P. Clark.
- Queen of Portsmouth 32414. N. P. Clark.

Dolly U. 47300. ..... J. E. Wehr.
- King of Portsmouth 13793. N. P. Clark.
- Belle of Portsmouth 25968. J. M. Nash.

94554
Sunbeam

Farrowed Mar. 30,1904
Litter, 6: 2 boars and 4 sows raised.
Bred by J. Wernsman, Cedar Bluffs, Neb.
Sold to E. Z. Russell, Blair, Neb.

Chitwood 21259 ..... W. E. Irvin.
- Larchwood 18547. O. S. West.
- Cora II. 44090. W. C. Horning.

Sunshine II 71502.... Jacob Wernsman.
- Gold Dust Jim 15169. E. Z. Russell.
- Sunshine II. 51502. Jacob Wernsman.

94556 Eclipse Same. Sold to Smith Brown, Waterloo, Neb.

94558
Sun Flower

Farrowed May 3, 1904.
Litter, 9; 3 boars and 4 sows raised.
Bred by J. Wernsman, Cedar Bluffs, Neb.
Sold to Sohl Bros., Cedar Bluffs, Neb.

Chitwood 21259 ..... (See above.)

May Flower K. 39634.. Bowman & Fitch.
- Improver II 13365. O. S. West.
- Gipsy Maid 33242. Bowman & Fitch.

94560
Rosy Chitwood

Farrowed Mar. 2, 1904.
Litter, 9; 5 boars and 4 sows raised.
Bred by J. Wernsman, Cedar Bluffs, Neb.

Chitwood 21259 ..... (See above.)

Red Rose B. 39636.... Bowman & Fitch.
- Improver II 13365. O. S. West.
- Gipsy Maid 33242. Bowman & Fitch.

94562 Rosella Same. Sold to M. S. Moats, Randolph, Neb.

94564

Lady Chitwood

Farrowed Mar. 4, 1904.
Litter, 10; 4 boars and 5 sows raised.
Bred by J. Wernsman, Cedar Bluffs, Neb.

Chitwood 21259 .....
(See above.)

Glendale Nell 79862...
Jacob Wernsman.

Gold Dust Jim 15169.
E. Z. Russell.

Little Gold Dust 17958a
C. H. Searle.

94566

Mamma's Pet Rose

Farrowed Mar. 20, 1904
Litter, 6; 3 boars and 3 sows raised.
Bred by J. Wernsman, Cedar Bluffs, Neb.
Sold to M. S. Moats, Randolph, Neb.

Chitwood 21259 .....
(See above.)

Glendale Rose 79874...
Jacob Wernsman.

Gold Dust Jim 15169.
E. Z. Russell.

Red Rose B. 39636.
Bowman & Fitch.

94568

Jane Gold Dust

Farrowed Mar. 2, 1904.
Litter, 9; 4 boars and 5 sows raised.
Bred by J. Wernsman, Cedar Bluffs, Neb.
Sold to M. S. Moats, Randolph, Neb.

Chitwood 21259 .....
(See above.)

Gold Dust Jane 79860.
Jacob Wernsman.

Gold Dust Jim 15169.
E. Z. Russell.

Lady Gold Dust III 39638.
C. H. Searle.

94570

Queen Gold Dust

Farrowed Mar. 20, 1904
Litter, 10; 5 boars and 4 sows raised.
Bred by J. Wernsman, Cedar Bluffs, Neb.
Sold to Smith Brown, Waterloo, Neb..

Chitwood 21259 .....
(See above.)

Gold Dust Queen 73830
Jacob Wernsman.

Gold Dust Jim 15169.
E. Z. Russell.

Little Gold Dust 17958a
Jacob Wernsman.

94572

Anna Belle

Farrowed Mar. 26, 1904
Litter, 7; 2 boars and 3 sows raised.
Bred by J. Wernsman, Cedar Bluffs, Neb.
Sold to M. S. Moats, Randolph, Neb.

Chitwood 21259 .....
(See above.)

Glenwood Belle 35712..
W. W. Hogate & Son.

Glenwood King 7897.
S. L. May.

Prairie Queen 25864.
W. W. Hogat & Son.

94574
Lady Blossom

Farrowed Mar. 9, 1904.
Litter, 9; 4 boars and 5 sows raised.
Bred by J. Wernsman, Cedar Bluffs, Neb.

Surprise 12539 .....
L. E. Ausman & Co.

Hugh Tucker 6963.
N. P. Clark.

New Thinker 19990.
H. T. Hoffman.

Lincoln Lady 53530...
W. A. Kirkpatrick.

St. Patrick 10253.
W. A. Kirkpatrick.

Red Multiplier 20374.
C. P. Thompson.

94576 Lincoln Lady II Same.

94578 Lincoln Lady III Same.

94580
Frankfort Belle

Farrowed Mar. 16, 1904
Litter, 12; 5 boars and 4 sows raised.
Bred by J. F. Chandler, Frankfort, Kan.
Sold to T. E. Goehte, Leonardville, Kan.

Boss X. 20527.....
A. F. Russell.

Sneed's Choice 11669.
Harry Sneed.

Mrs. Roberts 18132a.
Wm. Roberts & Son.

Rhoda B. 51992.....
J. F. Chandler.

Roycroft Prince 12413.
West & Salisbury.

Select 31388.
J. F. Chandler.

94582
Sunshine

Farrowed Aug. 1, 1903.
Litter, 12; 3 boars and 5 sows raised.
Bred by R. R. Shumate, Eskridge, Kan.

Multiplier 15121 .....
Ellis Melton.

Banner M. 12213.
Ellis Melton.

Achsia 23254.
J. D. Stevenson.

Sunflower Y. 43478....
Newton Bros.

Kid Wolford 8299.
H. M. Wolford.

Miss Shumate 43476.
Newton Bros.

94584 Sunflower II Same.

94586 Judy Same.

94588
Madam X

Farrowed Mar. 2, 1903.
Litter, 14; 5 boars and 4 sows raised.
Bred by R. R. Shumate, Eskridge, Kan.

Multiplier 15121 . . . .
(See above.)

Sunflower Y. 43478....
Newton Bros.

Kid Wolford 8299.
H. M. Wolford.

Miss Shumate 43476.
Newtin Bros.

94590

Mo. Girl II

Farrowed Oct. 14, 1903.
Litter, 10; 3 boars and 5 sows raised.
Bred by R. R. Shumate, Eskridge, Kan.

Multiplier 15121 .....
(See above.)

Mo. Girl 41446.....
Ellis Melton.

Trone's Hero's Model 6151.
J. C. Woodburn.
Melton Wonder 20542.
H. B. Louden & Son.

94592

Sallie

Farrowed Apr. 24, 1903
Litter, 8; 1 boar and 3 sows raised.
Bred by R. R. Shumate, Eskridge, Kan.

Multiplier 15121 .....
(See above.)

Topsy II 43482.....
R. R. Shumate.

Melton's Model 10211.
Ellis Melton.

Miss Shumate 43476.
Newton Bros.

94594

Alfalfa Girl

Farrowed Nov. 10, 1903
Litter, 11; 4 boars and 5 sows raised.
Bred by H. C. Young, Lincoln, Neb.
Sold to Holt Brothers, Laurel, Neb.

Red I Am 18053.....
J. C. Leach.

Up-to-Date 15605.
P. Blocher.

Lady May 37486.
J. C. Leach.

Young's Choice 23722..
Geo. Briggs.

Higgin's Model 3251.
M. R. Higgins.

Topsy Mc. 13160.
W. A. McLean.

94596

Alfalfa Lady

Farrowed Nov. 1, 1903.
Litter, 9; 3 boars and 5 siws raised.
Bred by H. C. Young, Lincoln, Neb.
Sold to H. C Holt & Son Kearney, Neb.

Red I Am 18053.....
(See above.)

Ruby T. 57462.....
H C. Young.

Fassett's Choice 13617.
H. M. Wolford.

My Choice 31986.
L. C. Kemp.

94598

Pride of Nishna

Farrowed Oct. 25, 1903.
Litter, 10; 3 boars and 5 sows raised.
Bred by H. C. Young, Lincoln, Neb.
Sild to H. C. Holt & Son Kearney, Ne

Red I Am 18053.....
(See above.)

Sadie R. C. 57456.....
H. C. Young.

Red Chief 10031.
A. F. Russell.

Sadie A. 23720.
Geo. Briggs.

94600

Nebraska Lou

Farrowed Oct. 20, 1903.
Litter, 11; 4 boars and 4 sows raised.
Bred by H. C. Young, Lincoln, Neb.
Sold to Holt Brothers, Laurel, Neb.

Lincoln Hero 27871... H. C. Young.
- Iowa Lad 14103. L. E. Ausman.
- Young's Choice 23722. Geo. Briggs & Son.

Queen W. 58742 ..... H. C. Young.
- Fassett's Choice 13617. H. M. Wolford.
- Red Queen 16912. W. H. Taylor & Son.

94602

Red Rose

Farrowed Mar. 31, 1902
Litter, 9; 3 boars and 5 sows raised.
Bred by Frank Warwey, Mt. Pleasant, Ia.
Sold to J. P. Schowalter Mt. Pleasant, Ia.
Resold to Joel McCullough, Donnellson, Ia.

Dutch Frank 12499... Wm. Bromell.
- Walking King 9451. Walker Brothers.
- Grace B. 18764. Welch Brothers.

Dutch Choice II 26974. Walker Brothers.
- Big Henry 6161. Welch Brothers.
- Grace Greenwood 9256. J. C. Jay.

94604

Winifred

Farrowed May 2, 1904.
Litter, 14; 3 boars and 4 sows raised.
Bred by J. McCullough, Donnellson, Ia.
Sold to E. J. Hallock, Mt. Hamill, Ia.

First Choice 16079.... James Dollison.
- Trone's Choice 10941. G. W. Trone.
- Dolly Girl 23848. Jas. W. Dollison.

Red Rose 94602..... Frank Warwey.
- Dutch Frank 12499. Wm. Browneil.
- Dutch Choice II 26974. Walker Brothers.

94606 Winifred T. Same. Sold to same.

94608 Winifred D. Same. Sold to same.

94610

Hoosier Lady

Farrowed Mar. 7, 1903.
Litter, 9; 4 boars and 5 sows raised.
Bred by M. R. Higgins, Queensville, Ind.

Dickens 15757 ..... A. J. Eppley.
- Gov. Durbin II 9557a. N. B. Shaffer.
- Sally Fan 19368a. Nathan Wood.

Sophia H. 46918..... M. R. Higgins,
- Trally Bally 5069. S. E. Morton & Co.
- Mary E. L. 18958. M. R. Higgins.

94612

Belle

Farrowed Oct. 14 1903.
Litter, 12; 4 boars and 5 sows raised.
Bred by J. Wernsman, Cedar Bluffs, Neb.
Sold to E. Z. Russell, Blair, Neb.
Resold to W. R. Bennethum, Madrid, Ia.

Gold Dust Jim 15169.. E. Z. Russell.
- Liberty Jum 5401. Wm. Roberts & Son.
- Marble 22490a. E. Z. Russell.

Sun Shine II. 51502... Jacob Wernsman.
- Wernsman Choice 11573 G Van Patten.
- Little Gold Dust 17958 C. H. Searle.

94614

Sable II

Farrowed April 6, 1904.
Litter, 9; 5 boars and 3 sows raised.
Bred by F. Kraschel & Son, Macon, Ill.
Sold to John Newsham, Macon, Ill.

Gold Cloud 26131.....
C. F. Hurlbutt.

Gold Chief 18937.
S. F. Hurlbutt.

Owaneco Belle 27504a
E. F. Hurlbutt.

Sabelle 70868 .....
A. W. Fruit.

Sabelle's King 14617.
Fred Kraschel & Son.

Miss Waverly 34884.
A. W. Fruit.

94616

Hazel Patch

Farrowed Mar. 8, 1904.
Litter, 8; 4 boars and 4 sows raised.
Bred by F. Kraschel & Son, Macon, Ill.

Allison Jr. Perfection 9873a .....
S. E. Morton & Co.

Allison Jr 6535a.
Wm. Roberts & Son.

Elvira M. 20526a.
Bruce & Pullen.

Hazel 47192 .....
Fred Kraschel & Son.

Vanderbilt II 6339.
J. M. Stonebraker.

Queen B. 13154.
I. B. Hyde & Son.

94618

Perfection Belle

Farrowed Mar. 18, 1904
Litter, 11; 5 boars and 4 sows raised.
Bred by F. Kraschel & Son, Macon, Ill.

Allison Jr. Perfection 9873a .....
(See above.)

Lady Belle 70864.....
C. F. Hurlbutt.

Gold Chief 18937.
E. F. Hurlbutt.

Owaneco Pride 27506a.
E. F. Hurlbutt.

94620

Esther K. II

Farrowed Mar. 22, 1904
Litter, 9; 4 boars and 4 sows raised.
Bred by F. Kraschel & Son, Macon, Ill.

Buddy T. 10799.....
J. W. Killam.

Buddy S. 7935a.
C. H. Searle.

Gladys K. 14190a.
J. W. Killam.

Estehr K. 25376.....
Frank Tomlinson.

Vanderbilt II 6339.
J. M. Stonebraker.

Esther F. 17944a.
Fred Kraschel & Son.

94622

Prosperity Belle

Farrowed Oct. 1, 1903.
Litter, 12; 5 boars and 4 sows raised.
Bred by F. Kraschel & Son, Macon, Ill.

Prosperity Bill 12107..
J. W. Greenfield.

Ben Davis 10513.
J. W. Greenfield.

Belle of London 15574.
J. W. McConeghy.

Esther K. 25376.....
Frank Tomlinson.

Vanderbilt II 6339.
J. M. Stonebraker.

Esther F. 17944a.
Fred Kraschel & Son.

94624 Prosperity Girl Same.

94626

Miss Meyers

Farrowed May 1, 1904.
Litter, 5; 1 boar and 4 sows raised.
Bred by Ben Meyer, Decatur, Ill.
Sold to F. Kraschel & Son, Macon, Ill.

Sensation B. 14427....
D. W. Brown.

Sensation 7393a.
L. L. Moorman & Co.

Lota 20854a.
I. J. Lorton.

Betsy K. 16090.....
Fred Kraschel & Son.

Madison 3973.
Wm. K. Baker.

Queen B. 13154.
I. B. Hyde & Sons.

94628

Anett

Farrowed Apr. 20, 1905
Litter, 12; 5 boars and 6 sows raised.
Bred by A. D. Russell, Mulvane, Kan.
Sold to M. D. York, Mulvane, Kan.

- Correct Choice 32119..
  - Red Jacket 13861. E. L. Young.
  - Hatty M. 34184. J. C. Woodburn.
- Bonnie Gem 53306....
  - Dean R. 10231. D. S. Roush.
  - Admirable 16336. O'Brien Brothers.

94630

Rose Louden

Farrowed Jun 21, 1904.
Litter, 11; 3 boars and 3 sows raised.
Bred by H. B. Louden & Son, Clay Center, Kas

- Hambletonian 21837 ..
  - Morton's Choice 20347 S. E. Morton.
  - Ames Daisy 30622. B. A. Shaffer.
- Rosie Jumbo II 60682..
  - Jumbo Red 7973. S. E. Morton & Co.
  - Rose Bud 33144. H. B. Louden & Son.

94632

Katydid

Farrowed Mar. 3, 1904.
Litter, 10; 4 boars and 4 sows raised.
Bred by Frank Fentress Osceola, Neb.

- Neb. Chief 26417.....
  - Red Chief II 13193. Lawrence Long.
  - Rosy II 24050. O. S. West.
- Katy 51910 .....
  - D. R. Muda 12767. D. Nauman.
  - Kathleen 39694. E. W. Smith.

94634

Red Beauty

Farrowed Mar. 19, 1904
Litter, 6; 2 boars and 2 sows raised.
Bred by Frank Fentress, Osceola, Neb.

- Red Wilkes 26419.....
  - Logan I 20975. E. W. Smith.
  - Flora D. 51888. E. W. Smith.
- Red Ceres 82032.....
  - B. Maubikeck 16661. O. S. West.
  - Ceres II 51902. E. W. Smith.

94636 Red Beauty II Same.

94638

Chief's Lady

Farrowed Mar. 7, 1904.
Litter, 13; 4 boars and 9 sows raised.
Bred by Frank Fentress Osceola, Neb.

- Neb. Chief 26417.....
  - Red Chief II 13193. Lawrence Long.
  - Rosy II 24050. D. Nauman.
- Ceres IV 51906.....
  - D. R. Muda 12767. O. S. West.
  - Ceres 39692. E. W. Smith.

94640

Pride of Polk

Farrowed Mar. 20, 1904
Litter, 9; 5 boars and 4 sows raised.
Bred by Frank Fentress Osceola, Neb.

- Neb. Chief 26417..... (See above.)
- Grace III 51904.....
  - Dato Rajah Muda 12767 O. S. West.
  - Ceres 39692. E. W. Smith.

94642

Topsy's Best

Farrowed Mar. 27, 1904
Litter, 9; 3 boars and 3 sows raised.
Bred by Frank Fentress Osceola, Neb.
Sold to J. C. Tighe, Stanton, Neb.

Dato Rajah Muda 12767 ..... O S. West.
- Duroc King 7327a. Ira Van Ausdal.
- Lovely West IV 20596a. West & Salisbury.

Topsy G. 51894..... E. W. Smith.
- Sultan of Sulu 12769. S. W. Schooley.
- Rebecca S. 29234. E. W. Smith.

94644 Little Topsy Same.

94646

Lady Knight

Farrowed Mar. 2, 1904.
Litter, 10; 1 boar and 2 sows raised.
Bred by Frank Fentress Osceola, Neb.
Sold to W. C. Pike, Osceola, Neb.

Red Knight 25199.... Frank Fentress.
- B. Maubikeck 16661. O. S. West
- Ceres IV 51906. E. W. Smith.

None Such 90874..... E. W. Smith.
- Dato Rajah Muda 12767. O. S. West.
- Ruth S. 29236. E. W. Smith.

94648

Bertha

Farrowed Feb. 27, 1904
Litter, 9; 3 boars and 2 sows raised.
Bred by S. A. Jones, Washburn, Ill.

Sensation Boy 29573.. D. W. Brown.
- Sensation 7393a. L. L. Moorman & Co.
- Tip Ear 22554a. D. W. Brown.

Addy's III 73038..... W. L. Addy.
- G. O. P. 12651. W. L. Addy.
- Addy 34124. W. L. Addy.

94650

Clara

Farrowed Mar. 21, 1904
Litter, 9; 1 boar and 6 sows raised.
Bred by S. A. Jones, Washburn, Ill.

Sensation Boy 29573.. (See above.)

Clara Muller 35134.... T. W. Stoner.
- Pathfinder 9325 C. H. Searle.
- Maud Muller 17386. D. W. Brown.

94652

Linwood Lady

Farrowed June 9, 1904.
Litter, 12; 4 boars and 5 sows raised.
Bred by E E. Henderson Central City, Ia.

Lord Clare 18103..... J. A. Hubbard.
- America 7529. N. P. Clark.
- Lady Le Clare 26620. N. P. Clark.

Miss Liberty 30018.... W. J. Henderson.
- Dave N. 1767. D. Nauman.
- Gipsie II 23964. W. J. Henderson.

94654 Linwood Mollie Same.

94656 Linwood Lass Same.

94658 Linwood Belle Same.

94660

Annie Laurie

Farrowed Aug. 20, 1903
Litter, 11; 4 boars and 7 sows raised.
Bred by Mitchell Bros., Buxton, Kan.
Sold to B. Orr, La Fontaine, Kan.

Dude M. 19565.....
J. G. Mitchell.

Prince Henry 15987.
M. H. Alberty.

Turtle 31634.
C. H. Mitchell.

Josie D. 38206.....
Will Banks.

Prince Marti 4739.
J. W. Stribling.

Josie B. 15732.
Ed. A. Baxter.

94662 Power

Valley Belle

Farrowed Mar. 27, 1905
Litter, 10; 4 boars and 5 sows raised.
Bred by L. D. Curtis, Florence, Neb.
Sold to G. A. Mustoe, Heine, Ore.

King Goebel 31979.....
C. J. Gaebel.

King Roberts 23691.
Wm. Roberts & Son.

Gaebel's Pride II 72520
C. J. Gaebel.

Miss Surprise 61344..
G. Van Patten.

Surprise 11879.
Ira Van Ausdal.

No. 28 25528.
Geo. Briggs & Son.

94664

Bessie

Farrowed Jan. 14, 1904
Litter, 11; 1 sow raised
Bred by J. L. Neill, St. John, Kan.
Sold to D. W. Sligar, St. John, Kan.

St. John I 19845.....
S. Y. Thornton.

Mo. Prince 8477.
D. W. Brown.

Minnie Lass 41572.
S. Y. Thornton.

Lady K. 42528.....
J. L. Neill.

St. John 9123.
S. Y. Thornton.

Beauty K. 24886.
J. D. Stevenson.

94666

Model IV

Farrowed Apr. 23, 1904
Litter, 8; 3 boars and 5 sows raised.
Bred by W. J. Fox, Cedar Rapids, Neb.
Sold to A. J. Pitchford, Cedar Rapids, Neb.

Improver, Two 31387..
Bowman & Fitch.

Improver II 13365.
O. S. West.

Gipsy Maid 33342.
Bowman & Fitch.

Broad Hams 68912....
J. B. Barnes & Son.

Wilcox III 10653.
E. B. Watson.

Nemo 27226.
J. B. Barnes & Son.

94668

Belle P.

Farrowed Apr. 20, 1904
Litter, 12; 5 boars and 5 sows raised.
Bred by W. J. Fox, Cedar Rapids Neb.
Sold to A. J. Pitchford, Cedar Rapids, Neb.

Improver Two 31387..
(See above.)

Eva Lane 69912 .....
U. G. Davidson.

Cardinal Chief 16625.
H. L. Cantine.

Manson Girl 39622.
U. G. Davidson.

94670
Duroc Girl

Farrowed May 3, 1904.
Litter, 8; 4 boars and 4 sows raised.
Bred by H. M. Moore, Orient, Ia.

Orvel Ortis, O. 29115.. — Copper King II 19561. / Jasper Morgan.
H. W. Winder. — Molley M. 22556. / Dellas Scharpp.

Almeda 40570 ..... — Prairie Jim 12381. / John Henderson.
Griffin & Thenaer. — Rose Lee 20176. / Jasper Benson & Son.

94672 Dixie Girl Same.

94674 Dora Thorne Same.

94676
Mayme

Farrowed Apr. 11, 1904
Litter, 11; 2 boars and 4 sows raised.
Bred by Wm. Sexsmith, Greenfield, Ia.
Sold to Henry Moore, Orient, Ia.

Jasper Lad 24443..... — Logan 6969. / Louie Aillaud.
J. W. McConeghy. — Eva Rose 18832. / A. G. French.

Queen's Best 44994.... — King William 11875. / N. P. Clark.
H. W. Winder. — Queen's Bess 41604. / J. D. McDermott.

94678
Orient Belle

Farrowed May 24, 1904.
Litter, 9; 5 boars and 4 sows raised.
Bred by G. R. Manfold. Shannon City, Ia.
Sold to Fred Strong, Orient, Ia.
Resold to Henry Moore, Orient, Ia.

Earle 24561 ..... — Tom Watson 21105. / R. C. Watt.
W. L. Addy & Son. — Little Madam 51688. / W. L. Addy.

Pearly III 54548..... — Gold Finch 14271. / L. L. Overholser.
H. C. Sheldon. — Pearly 15352. / Geo. H. Woody.

94680
Bonney Girl

Farrowed Mar. 25, 1904
Litter, 10; 4 boars and 3 sows raised.
Bred by E. M. Bonney, Greenfield, Ia.
Sold to Wm. Foster, Greenfield, Ia.
Resold to H. M. Moore, Orient, Ia.

Luther B. 15327..... — Luther Chief Jr. 14183. / Wm. Fraker.
G. A. Munson. — Countess II 26022.. / F. F. Failor.

Fussy Girl 53060..... — Brilliant 7491. / I. C. Welch.
J. S. Moffitt & Son. — Carry Nation 34568. / Davis & Lenninger.

94682
Lady Vernon

Farrowed Mar. 12, 1904
Litter, 8; 3 boars and 5 sows raised.
Bred by Sheldon & Son, Shannon City, Ia.
Sold to W. W. Wilcox, Nevada, Mo.
Resold to J. Pollpeter Jr, Nevada, Mo.

Perfection Wonder 14779 ..... — Longfellow 4489. / O. Walter & Co.
O. Walter & Co. — Lucy I Wonder II 35258. / O. Walter & Co.

Quality VI 49302..... — Ranister Boy 16891. / L. L. Overholser.
Geo. Manfold. — Quality III 35914. / W. M. Godby.

94684

Miss Nevada

Farrowed Mar. 13, 1904
Litter, 8; 5 boars and 3 sows raised.
Bred by Sheldon & Son, Shannon City, Ia.
Sold to W. W. Wilcox, Nevada, Mo.
Resold to John Pollpeter, Nevada, Mo.

Brilliant 9265 .....
H. B. Louden & Son.

- Prince Marti 7093. R. G. Haskins.
- H. B.'s Choice 16632. C. J. Johnson.

Genevieve X 67866:...
Sheldon & Son.

- Red Finch 14271. L. L. Overholser.
- Genevieve 22606. O. A. Jones.

94686

Pearly Wilcox

Farrowed Sept. 2, 1904.
Litter, 6; 2 boars and 4 sows raised.
Bred by W. W. Wilcox, Nevada, Mo.

Orion Prince 25321....
H. C. Lyons.

- Duroc Prince 15273. A. F. Russell.
- Katie Maud II 44144. H. C. Lyons.

Wilcox Pet 58840.....
Sheldon & Son.

- Addy Wonder 18489. W. L. Addy.
- Pearly II 49296. Sheldon & Son.

94688

Miss Busy

Farrowed Feb. 23, 1904.
Litter, 7; 3 boars and 4 sows raised.
Bred by H. A. Sherwood Hartwick, Ia.

Cuban Boy 20445.....
Husman & Harmon.

- Olympus Boy 6155. C. H. Searle.
- Winnie F. 24520. F. F. Failor.

Busy Bee III 56254...
F. F. Failor.

- Prince 18161. Louie Aillaud.
- Busy Bee 50870. F. F. Failor.

94690

Red Maid II

Farrowed Feb. 24, 1904.
Litter, 6; 3 boars and 2 sows raised.
Bred by H. A. Sherwood Hartwick, Ia.

Cuban Boy 20445.....
(See above.)

Old Maid 56180.....
J. S. McIlrath.

- Red Light N. 9453a. J. A. Bangham.
- Annie Laurie 20690a. J. W. Stribling.

94692

Reed's Rose

Farrowed Mar. 15, 1904
Litter, 8; 4 boars and 4 sows raised.
Bred by C. W. & Wm. Reed, Rose Hill, Ia.
Sold to Johnson Bros., & Newkirk, Brooklyn, Ia.
Resold to H. A. Sherwood, Hartwick, Ia.

Iowa Banker 23891....
C. W. & Wm. Reed.

- Reed's Banker 17565. Johnson Brothers.
- Big Nellie 26352. M. J. Palmer.

Lady Challenger 71520.
B. S. Roberts.

- Duroc Challenger II 13169. C. W. & Wm. Reed.
- Miss Lead On 14418. J. A. Bangham.

94694

Reed's Choice

Farrowed Mar. 2, 1903.
4 sows raised.
Bred by W. H. Reed, Whitewater, Wis.
Sold to H. A. Sherwood Hartwick, Ia.

Red Jacket 20529.....
P. W. Reece.

- Lord Derby 8155. E. B. Watson.
- Peerless 23282. P. W. Reece.

Opal No. 1 26428.....
W. H. Reed.

- La Grange 4527. A. N. McGeoh.
- Cherry Queen 25926. W. H. Reed.

94696

Maggie Advance

Farrowed April 2, 1904.
Litter, 12; 3 boars and 4 sows raised.
Bred by Johnson Bros. & Newkirk, Brooklyn, Ia.
Sold to H. A. Sherwood, Hartwick, Ia.

Advance 11309 ..... (Tacoma 7827. C. W. & Wm. Reed. / Lucy R. 18136. J. A. Bangham.)
J. M. Morrison.

Red Lass 30278..... (Orion's Peacock 13119. J. A. Bangham. / Dark Girl 10076a. J. A. Bangham.)
A. B. Johnson.

94698

Nan Advance

Farrowed April 2, 1904.
Litter, 12; 3 boars and 4 sows raised.
Bred by Johnson Bros. & Newkirk, Brooklyn, Ia.
Sold to H. A. Sherwood, Hartwick, Ia.

Advance 11309 .....
(See above.)

Red Lass 30278..... (Orion's Peacock 13119. J. A. Bangham. / Dark Girl 10076a. J. A. Bangham.)
A. B. Johnson.

94700

Sun Light

Farrowed Mar. 26, 1904
Litter, 6; 1 boar and 2 sows raised.
Bred by J. N. Lyman, Ponca, Neb.
Sold to F. J. Morten, Hartington, Neb.

Royal Archer 17551... (King Edward 10755. M. E. Edwards. / Novak's Beauty 33436. A. J. DeYoung.)
A. J. DeYoung.

Sandy Maid 49060.... (Phil Clark 12535. N. P. Clark. / Outlook II 30730. H. F. Hoffman.)
J. N. Lyman.

94702

Miss Buel

Farrowed Apr. 11, 1904.
Litter, 11; 4 boars and 3 sows raised.
Bred by F. J. Morten, Hartington, Neb.

Yellow Tom 23925.... (Carroll Chief 11923. H. L. Cantine. / Carroll Anna 29816. S. E. McCullough.)
S. B. Alspach.

Bonnie G. 51120 ..... (Robert J. 16381. M. M. Douglas. / Lady Lake 50632. F. M. Smith.)
H. B. & F. J. Morten.

94704

Baby Mine

Farrowed Apr. 25, 1904
Litter, 6; 2 boars and 2 sows raised.
Bred by F. J. Morten, Hartington, Neb.

Yellow Tom 23935....
(See above.)

Converdail 51126 ..... (Robt. J. 16381. M. M. Douglas. / Margurite 50630. H. B. & F. J. Morten.)
H. B. & F. J. Morten.

94706 Rebecca Same.

94708

Lady May

Farrowed Apr. 21, 1903.
Litter, 9; 4 boars and 2 sows raised.
Bred by G. Van Patten, Sutton, Neb.
Sold to W. A. Dewey, Franklin, Neb.

Paul F. 16403..... (St. Paul 10745. F. F. Failor. / Lady F. II 25274. F. F. Failor.)
F. F. Failor.

Mayflower 47308 ..... (Van's Perfection 11571. G. Van Patten. / Della 17264. G. Van Patten.)
G. Van Patten.

94710

Rosy's Choice

Farrowed Oct. 9, 1903.
Litter, 8; 3 boars and 1 sow raised.
Bred by W. A. Dewey, Franklin, Neb.

Jerry 19495 .....
W. A. Kirkpatdick.

St. Patrick 10255.
W. A. Kirkpatrick.

Pansy Belle 21082.
Smith Brown.

Rosy D. 47302.....
H. Jacobs.

G. W. Trone 10425.
G. W. Trone.

Imperial Lass 47306.
H. Jacobs.

94712

Columbia Jr.

Farrowed Mar. 20, 1904
Bred by W. A. Dewey, Franklin, Neb.

Jerry 19495 .....
(See above.)

Columbia 47304.....
H. Jacobs.

G. W. Trone 10425.
G. W. Trone.

Imperial Lass 47306.
H. Jacobs.

94714

Majestic

Farrowed Oct. 11, 1903.
Litter, 7; 1 boar and 5 sows raised.
Bred by W. A. Dewey, Franklin, Neb.

Jerry 19495 .....
(See above.)

Columbia 47304 .....
H. Jacobs.

G. W. Trone 10425.
G. W. Trone.

Imperial Lass 47306.
H. Jacobs.

94716

Zoa Model

Farrowed Mar. 26, 1904
Litter, 13; 3 boars and 7 sows raised.
Bred by J. W. Suffel, Wood River, Neb.
Sold to Cape Brothers, Edgerton, Ohio.

Red Jumbo II 66469...
Dice & Garber.

Red Jumbo 19747.
H. B. Louden & Son.

Our First 23376.
Dice & Garber.

Faultless Zoe 28808a..
E. L. Lingle.

Long M. 9253a.
S. E. Morton & Co.

Zoe 18478a.
E. L. Lingle.

94718 Model Zoa Same. Sold to same.

94720

Punch

Farrowed July 10, 1904
Litter, 10; 3 boars and 1 sow raised.
Bred by W. A. Rankin, Carson, Ia.

Treble II 20437... ...
Husman & Harmon.

Treble 14725.
S. E. Morton & Co.

Jessie B. 35164.
Thos. Bennett.

Neva II 57696.....
W. A. Rankin.

Pottowattamie Chief 9933.
O. E. Osborn.

Neva 21418.
H. L. Cantine.

94722

Miss Millie II

Farrowed April 4, 1904.
Litter, 9; 1 boar and 4 sows raised.
Bred by W. A. Rankin, Carson, Ia.

Treble II 20437.....
(See above.)

Miss Millie 72650.....
W. A. Rankin.

Mart's Choice 23595.
B. C. Marts.

Millie L. 57678.
C. F. Timmons.

94724

Lady Alice

Farrowed Mar. 21, 1904
Litter, 11; 3 boars and 5 sows raised.
Bred by W. A. Rankin, Carson, Ia.

Surprise II 23597.....
L. E. Ausman.

Surprise 12539.
L. E. Ausman.

Red Rose B. 39128.
L. E. Ausman.

Alice T. 25938.....
C. F. Timmons.

Monitor 4031.
S. E. McCullough.

Laura 13916.
C. F. Timmons.

94726

Miss Rossette

Farrowed Mar. 19, 1904
Litter, 8; 1 boar and 2 sows raised.
Bred by W. A. Rankin, Carson, Ia.

Surprise II 23597.....
(See above.)

Rossette 57650 .....
W. A. Rankin.

Baron 12865.
C. F. Timmons.

Rose R. 29568.
C. F. Timmons.

94728 Miss Rossett II Same.

94730

Miss Nell

Farrowed Mar. 23, 1904
Litter, 7; 2 boars and 2 sows raised.
Bred by W. A. Rankin, Carson, Ia.

Surprise II 23597.....
(See above.)

Nell R. 72678.....
W. A. Rankin.

Stanley 11539.
W. N. Benson.

Neva II 57696.
W. A. Rankin.

94732

Miss Van

Farrowed Mar. 5, 1904.
Litter, 10; 3 boars and 3 sows raised.
Bred by G. Van Patten, Sutton, Neb.
Sold to R. J. Harding, Macedonia, Ia.

Reed's Banker 17565..
Johnson Brothers.

Advance 11309.
Jas. M. Morrison.

Lucp D. II 18106.
Geo. Duffus.

Bonny Bell 30398.....
G. Van Patten.

Auction Boy 7837.
W. B. Cropsey.

May Bell 16580.
eo. Briggs & Son.

94734

Timmon's Choice

Farrowed Mar. 1, 1904.
Litter, 10; 2 boars and 6 sows raised.
Bred by R. C. Watt, Cedarvale, Ohio.
Sold to C. F. Timmons, Pacific Jct., Ia.
Resold to W. A. Rankin, Carson, Ia.

I Am Perfection 11633.
R. C. Watt.

Kant Be Beat 10239a.
Ira Jackson.

Variety Wonder 24744.
R. C. Watt.

Watt's Choice 71670...
R. C. Watt.

Proud Tom 10475a.
R. C. Watt.

Cedar Vale Queen IV 24264a.
R. C. Watt.

94736

Miss Russell

Farrowed Mar. 6, 1904.
Litter, 8; 5 sows raised.
Bred by E. Z. Russell, Blair, Neb.
Sold to W. A. Rankin, Carson, Ia.

Gold Dust Jim 15169.. E. Z. Russell.
- Liberty Jim 5401. Roberts & Son.
- Marble 22490a. E. Z. Russell.

Lady Bob 51322..... E. Z. Russell.
- Glendale Chief 9623a. Ira Van Ausdal.
- Nancy A. 22428a. E. Z. Russell.

94738

Miss Brown

Farrowed Mar. 26, 1904
Litter, 10;
Bred by Manley & Co., Lyons, Neb.
Sold to Smith Brown, Waterloo, Neb.
Resold to W. A. Rankin, Carson, Ia.

Orion 5293 ..... N. P. Clark.
- Ben Hur H. 4539a. J. A. Hubbard.
- Nellie C. II 9740a. N. P. Clark.

Lottie Lee 50578..... Manley & Co.
- Peerless 12163. H. F. Hoffman.
- Lotta Red 38408. Manley & Co.

94740

Miss Winnie

Farrowed April 8, 1904.
Litter, 10; 2 boars and 5 sows raised.
Bred by W. A. Rankin, Carson, Ia.

Surprise II 23597..... L. E. Ausman & Co.
- Surprise 12539. L. E. Ausman.
- Red Rose B. 39128. L. E. Ausman.

Winnie C. 57674 ..... C. F. Timmons.
- Stanley 11539. W. N. Benson.
- Alice T. 25938. C. F. Timmons.

94742

Mollie's Surprise

Farrowed Mar. 31, 1904
Litter, 12; 2 boars and 4 sows raised.
Bred by W. A. Rankin, Carson, Ia.

Surprise II 23597..... (See above.)

Mollie Clark 29564.... C. F. Timmons.
- Tom Referee 9943. Thos. Bennett.
- Mollie Bly 22392. C. F. Timmons.

94744

Miss Timmons

Farrowed Feb. 23, 1904
Litter, 8; 3 boars and 5 sows raised.
Bred by C. F. Timmons, Pacific Jct., Ia.
Sold to W. A. Rankin, Carson, Ia.

Ohio Cedar 25937..... R. C. Watt.
- Kant Be Beat 10239a. Ira Jackson.
- Cedar Bell II 22602a. R. C. Watt.

Fern J. 49936..... W. H. Taylor.
- Roosevelt 7599. H. B. Louden & Son.
- Goldie 33218. O. E. Osborn.

94746 Fern J. II Same. Sold to same.

94748

Lora I. II

Farrowed Feb. 29, 1904.
Litter, 11; 3 boars and 4 sows raised.
Bred by T. H. Isaac, Red Oak, Ia.
Sold to W. A. Rankin, Carson, Ia.

Notice I 36455 ..... H. B. Louden & Son.
- DeSoto 15155. C. Folgate.
- May Cook 49318. H. B. Louden & Son.

Curley I 64914..... T. H. Isaac.
- Gold Mine K. 17615. O. N. Woody.
- Lora I. 64304. I. C. Welch.

94750

Minnesota Belle

Farrowed Aug. 31, 1904
Litter, 7; 2 boars and 4 sows raised.
Bred by T. E. Bly, Brewster, Minn.
Sold to W. G. Bartholf, Burlington, Wis.

Brewster Chief 24995.. W. H. Reed.
- Morgan Farm D. 18 17467.
- W. L. Bonnett.

Best of All 25924. W. H. Reed.
- Olney II 17051.
- John Wilkin.

Cherry Queen IV 70000. T. E. Bly.
- Cherry Queen II 48090.
- W. H. Reed.

94752

Duroc Queen

Farrowed Oct. 10, 1903.
Litter, 8; 2 boars and 2 sows raised.
Bred by F. H. Patten, Spring Prairie, Wis.
Sold to W. G. Bartholf, Burlington, Wis.

Pride 12637 ..... R. C. Watt.
- Proud Tom 10475.
- R. C. Watt.

Western Belle 26506. Matt Kearney.
- Dandy Bob 7673.
- H. C. Green.

Quite Right 61292..... W. A. Johnson.
- Alright 29020.
- G. H. DeYoe & Son.

94754 Dutchess Same. Sold to same.

94756

Lina S.

Farrowed Mar. 22, 1904
Litter, 10; 5 boars and 4 sows raised.
Bred by F. Kraschel & Son, Macon, Ill.
Sold to R. Rasmussen, Owaneco, Ill.

Buddy T. 10799..... J. W. Killam.
- Buddy S. 7935a.
- C. H. Searle.

Gladys K. 14190a. J. W. Killam.
- Vanderbilt II 6339.
- J. M. Stonebraker.

Esther K. 25376..... Frank Tomlinson.
- Esther I 17944.
- Fred Kraschel.

94758 Rosa K. Same. Sold to same.

94760

Laurina E.

Farrowed Sept. 7, 1903.
Litter, 7; 4 boars and 3 sows raised.
Bred by E. J. Hurlbutt, Stonington, Ill.
Sold to R. Rasmussen, Taylorville, Ill.
Resold to R. H. Dennis, Stonington, Ill.

Decatur Chief 21151... J. D. Nidlinger.
- Corrector 15653.
- J. D. Nidlinger.

Sunshine Gem 26894a. J. D. Nidlinger.
- Red Cloud 0445a.
- R. C. Watt.

Dora 28937a ..... E. Hurlbutt.
- Lady Allison 22324a.
- Thos. Bennett.

94762

Bess

Farrowed Jun 28, 1904.
Litter, 8; 4 boars and 4 sows raised.
Bred by Bowman & Fitch, Lawrence, Neb
Sold to Peter Jacoby & Sons, Aurora, Neb.

Improver II 13365.... O. S. West.
- Duroc King 7327a.
- Ira Van Ausdal.

Red Perfection 17704a. J. H. Lathrop.
- Advance 10697.
- D. W. Brown.

Bowman Choice 1st 91380. ..... Bowman & Fitch.
- Our Choice 34990.
- G. C. Stufft.

94764

Bessie

Farrowed Jun 28, 1904.
Litter, 8; 4 boars and 4 sows raised.
Bred by Bowman & Fitch, Lawrence, Neb
Sold to Peter Jacoby & Sons, Aurora, Neb.

Improver II 13365....
(See above.)

Bowman's Choice 91382
Bowman & Fitch.

Advance 10697.
D. W. Brown.

I. X. L. I. 33238.
Bowman & Fitch.

94766 Bessie 1st Same. Sold to same.

94768

Orion Daisy

Farrowed Feb. 19, 1904.
Litter, 10; 5 boars and 5 sows raised.
Bred by T. L. Maxwell, Corning, Ia.
Sold to G. R. Manifold, Shannon City, Ia.
Resold to C. M. Dewey, Shannon City, Ia.

Orion Dandelion 24215.
Manley & Co.

Maxwell Janice 47062.
J. C. Jay.

Orion 5293.
N. P. Clark.

Cherry Blossom 50572.
Manley & Co.

Brian Hosier 9213.
Walker Brothers.

Lewies Lady 19012.
J. C. Jay.

94770

Hattie

Farrowed May 8, 1903.
Litter, 11; 3 boars and 2 sows raised.
Bred by E. Burkhart, Graf, Neb.
Sold to F. G. Stoltenberg, Johnson, Neb.

Addy's Choice 24355...
W. L. Addy & Son.

Hattie B. 59052.....
C. W. Barnes.

Crimson Chief 9081.
W. L. Addy.

Nathan Colorina 37336.
W. L. Addy.

Morton Boy 7909.
S. E. Morton & Co.

Katrina 31272.
H. J. Bauer.

94772

Prize Winner

Farrowed April 3, 1904.
Litter, 8; 4 boars and 3 sows raised.
Bred by G. W. Nogle, Sadoris, Ill.
Sold to Chas. Penney, Philo, Ill.

Gold Chief 29643.....
P. N. Morine.

Pearl C. 34812 .....
E. C. George.

Samson 14663.
J. B. Bush.

Bird G. 43966.
O. M. Morine.

Head Light 6917.
G. W. Stoner.

Model Lass 7780.
E. C. George.

94774 Golden Hill Champion Same. Sold to same.

94776

Big Sandy

Farrowed Mar. 28, 1904
Litter, 7; 2 boars and 4 sows raised.
Bred by G. W. Nogle, Sadorus, Ill.
Sold to Chas. Penney, Philo, Ill.

Gold Chief 29643.....
P. M. Morine.

Hasuaris 52894 .....
G. W. Nogle.

Samson 14663.
J. B. Bush.

Bird G. 43966.
P. M. Morine.

Drayfus 7509.
D. W. Brown.

Pearl C. 34812.
E. C. George.

94778
National Queen

Farrowed Feb. 22, 1903
Litter, 10; 4 boars and 5 sows raised.
Bred by G. W. Trone & Sons, Rushville, Ill.

- Gold Finch 7549.....
  - Iowa Winner 1379. N. P. Clark.
  - Favorite 3930. F. F. Failor.
- Young Queen IV 8834..
  - Washington 447. G. W. Stoner.
  - Roxy II 870. G. W. Trone.

94780
Hilga

Farrowed Nov. 30, 1904
Litter, 9; 3 boars and 4 sows raised.
Bred by Geo. W. Trone, Rushville, Ill.

- Oom Paul 7545 .....
  - Jumbo Red 6439a. S. E. Morton & Co.
  - Queen B. 3938. F. F. Failor.
- National Queen 94778.
  - Gold Finch 7549. F. F. Failor.
  - Young Queen IV 8834. Geo. W. Trone.

94782 Hilga II Same.

94784 Hilga III Same.

94786
Lady Queen

Farrowed Oct. 21, 1904
Litter, 8; 3 boars and 5 sows raised.
Bred by G. W. Trone & Sons, Rushville, Ill.

- Oom Paul 7545.....
  - Jumbo Red 6439a. S. E. Morton & Co.
  - Queen B. 3932. F. F. Failor.
- Young Queen IV 8834..
  - Washington 447. G. W. Stoner.
  - Roxy II 870. G. W. Trone.

94788 Lady Queen II Same.

94790 Lady Queen III Same.

94792
Halena VII

Farrowed July 10, 1903
Litter, 11; 5 boars and 6 sows raised.
Bred by Geo. W. Trone, Rushville, Ill.

- Oom Paul 7545.....
  (See above.)
- Halena III 25080.....
  - Gold Finch 7549. F. F. Failor.
  - F. F. Failor. Moonshine 8846.

94794
Colonial Girl

Farrowed May 26, 1903.
Litter, 11; 8 boars and 2 sows raised.
Bred by G. W. Trone & Sons, Rushville, Ill.

- Gold Finch 7549.....
  - Iowa Winner 1379. N. P. Clark.
  - Favorite 3930. F. F. Failor.
- Daisy Paul 57390.....
  - Oom Paul 7545. F. F. Failor.
  - Pearl Dewey 38580. G. W. Trone.

94796 Colonial Girl II Same.

94798

Hilma II

Farrowed Sept. 3, 1904.
Litter, 8; 4 boars and 3 sows raised.
Bred by G. W. Trone & Sons, Rushville, Ill.

Oom Paul 7545.....
F. F. Failor.

Jumbo Red 6439a.
S. E. Morton & Co.

Queen B. 3932.
F. F. Failor.

Halena 25076 .....
Geo. Trone & Sons.

Gold Finch 7549.
F. F. Failor.

Moonshine 8846.
G. W. Trone.

94800 Hilma Same.

94802

Red Queen

Farrowed Mar. 7, 1904.
Litter, 9; 4 boars and 5 sows raised.
Bred by J. I. Houser, Ottawa, Kan.
Sold to W. C. Parks, Ottawa, Kan.
Resold to Geo. Hannon, Olathe, Kan.
Resold to W. H. Maris, Gardner, Kan.

Eri H. 20755 .....
Henri Huxtable.

Red Buck S. 13413.
W. S. Sill.

Elba I 31296.
Daniel Rich.

Marge J. 51212 .....
M. C. McFarland.

Ingomar 7897a.
D. A. Shafer.

Katisha 5616.
S. Y. Thornton.

94804

Even Dozen

Farrowed Jan. 28, 1904
Litter, 8; 2 boars and 6 sows raised.
Bred by W. C. Parks, Ottawa, Kan.
Sold to Geo. Hannon, Olathe, Kan.

Roycroft King 11115a.
West & Salisbury.

Prince Perfection 8351a
Geo. L. Reader.
Interstate Belle VII 21354a.
West & Salisbury.

Maggie M. 64882.....
J. J. Fairchild.

Fairchild Chief 18957.
H. B. Louden & Son.

Paulina F. 21846.
Newton Brothers.

94806

Crop Ear

Farrowed Apr. 22, 1903
Litter, 8; 3 boars and 5 sows raised.
Bred by W. C. Parks, Ottawa, Kan.
Sold to Geo. Hannan, Olathe, Kan.

Iowa Boy 20183.....
J. J. Fairchild.

Frank 10075a.
J. W. Stribling.

Cora Roberts 22452.
Wm. Roberts & Son.

Burnice 64886 .....
J. J. Fairchild.

Fairchild Chief 18957.
H. B. Louden & Son.

Daisy F. 21854.
Newton Brothers.

94808

Nineteen Century

Farrowed Apr. 14, 1903
Bred by M. G. Lancaster, Ottawa, Kan.
Sold to G. F. Hannon, Ottawa, Kan.
Resold to J. F. Hannon, Olathe, Kan.
Resold to W. H. Maris, Gardner, Kan.

Dickey E. 19633.....
Harry Sneed.

Jay J. 9807.
Geo. Briggs & Son.

Daisy 18957.
Harry Sneed.

Daisy D. 47846.....
L. A. Keeler.

Fairchild Chief 18976.
H. B. Louden & Son.

Sapho 24874.
J. C. Woodburn.

94810
Addyline

Farrowed Mar. 25, 1902
Litter, 10; 3 boars and 5 sows raised.
Bred by Duff Browning, New Hampton, Mo.

- Durwood 26581 ..... W. L. Addy & Son.
  - Nathan 6397. Nathan Wood.
  - Silver Lass 20298. W. L. Addy.
- Red Bird X 58066..... Duff Browning.
  - Royal George 23827. J. D. Stevenson.
  - Stump's Beauty 4354. J. D. Stevenson.

94812
Mary K.

Farrowed April 2, 1904.
Litter, 13; 4 boars and 4 sows raised.
Bred by Geo. Custer, Moville, Ia.
Sold to J. H. Bevington, Kingsley, Ia.
Resold to Norrish & Bevington, Kingsley, Ia.

- Square Deal 22575.... John Wilkin.
  - Go Here 12253. E. B. Watson.
  - Lalla B. II 34948. John Wilkin.
- Mary J. 28894..... Jas. T. Dollison.
  - Pomerop Lad 9185. G. Behrends.
  - Nemeha Pride 20085. M. H. Donelson.

94814
Loretta K.

Farrowed May 12, 1904
Bred by L. E. Thomas, Golden, Ill.
Sold to A. M. Peck, Clayton, Ill.

- Squire 9369a..... Thos. Bennett.
  - Bonnie Bright 5267a. Thos. Bennett.
  - Emerald 17794a. Thos. Bennett.
- Queen III 90984..... L. E. Thomas.
  - Oom Paul Jr. 16147. Geo. W. Trone & Son.
  - Queen II 90062. JJ. P. Plummer.

94816 Edna Same. Sold to same.

94818 Adel Same. Sold to same.

94820
Minnie B.

Farrowed Apr. 17, 1903.
Bred by L. E. Thomas, Golden, Ill.
Sold to A. M. Peck, Clayton, Ill.

- Oom Paul Jr. 16147... Geo. W. Trone & Son.
  - Oom Paul 7545. Geo. W. Trone & Son.
  - Pearl Dewey 38582. Geo. W. Trone & Son.
- La Prairie Girl 39296. M. W. Greer.
  - Judge Jay 10901. J. C. Jay.
  - Belle of Oak Grove 25652. M. W. Greer.

94822
Clara

Farrowed Apr. 15, 1904
Bred by L. E. Thomas, Golden, Ill.
Sold to A. M. Peck, Clayton, Ill.

- Oom Paul, Jr. 16 47... (See above.)
- LaPrairie Girl 39296.. M. W. Greer.
  - Judge Jay 10901. J. C. Jay.
  - Belle of Oak Grove 25652. M. W. Greer.

94824 Jessie Same. Sold to same.

94826 Fannie Same. Sold to same.

94828
Red Bird

Farrowed Mar. 26 1905.
Litter, 12.
Bred by W. J. Jutkins & Son, Shumway, Ill.
Sold to C. L. Grubb, Holland, Ill.

Victor X. 29325 ..... S. Y. Thornton.
- Silvey 16003. S. Y. Thornton.
- Birdie 41570. S. Y. Thornton.

Red Top Girl 24850... E. C. George.
- Head Light 6917. Geo. W. Stoner.
- Lady Good 15406. E. C. George.

94830
Lady Red

Farrowed May 6 1904.
Litter, 8; 4 boars and 4 sows raised.
Bred by Geo. Pease, Jeffers, Minn.

Minn. Jim 17221 ..... S. M. DeYoe & Son.
- Indiana Hero 8721. Ira VanAusdal.
- Lovina III 16564. S. M. DeoYe & Son.

Prairie Queen 74348 .. Geo. Pease.
- Red Cloud J. 18131. Harmon Gruver.
- Hollie Jeffers 42706. Geo. Pease.

94832 Miss Amboy Same.

94834
Zeno

Farrowed Feb. 18 1905.
Litter, 9; 1 boar and 3 sows raised.
Bred by Geo. H. Barclay, Winfield, Ia.

Barclay B. 31201..... Hanks & Bishop.
- David N. 30441. Husman & Harmon.
- Miss Hanks 53692. P. J. Hanks.

Miss Only 71118..... Warren Freeman.
- Beulah II 18475. W. O. Coleman.
- Favorite G. 52402. Warren Freeman.

94836
Della II

Farrowed Apr. 5 1904.
Litter, 10; 5 boars and 4 sows raised.
Bred by E. M. Tarbell, Lexington, Neb.

O. K. 24857..... Manley & Co.
- Long John 8987. John A. Hubbard.
- Miss Russell 28156. E. Z. Russell.

Della T. 51844..... N. M. Tarbell.
- Old Golden 9201. Robert Black.
- Bessie W. 22338. E. M. Tarbell.

94838 Betsy II Same.

94840 Red Cedar Same.

94842 Gold Leaf II Same.

94844
Betsy

Farrowed Mar. 29 1904.
Litter, 9; 3 boars and 6 sows raised.
Bred by L. P. Parker, Noble, Okla.
Sold to August Bieberich, Norman, Okla.

Norman Chief 22151... J. B. Davis.
- Victor W. 10185. J. B. Davis.
- Edna 16106. C. H. Searle.

Queen Bess 55524..... A. H. Symcox.
- Fatty Sues 11865 E. L. Young.
- Lady May 21976. A. H. Symcox

94846

Huldah

Farrowed Apr. 6 1903.
Litter, 6; 2 boars and 3 sows raised.
Bred by Wm. Roberts & Son, Pator, Ia.
Sold to W. L. Bonnett, Birmingham, Ia.

Otto 17321 .....
O. B. Stribling.

Tom Tucker 13021.
H. F. Hoffman.

Present Pig 26558.
O. B. Stribling.

Robert's Exchange 53856 .....
Wm. Roberts & Son.

Owen 13449.
O. S. West.

Paton Roxy I. 23438.
Wm. Roberts & Son.

94848

Queen Ann

Farrowed Sept. 4 1903.
Litter, 10; 4 boars and 5 sows raised.
Bred by Mitchell Bros., Burton, Kan.
Sold to C. D. Gibson, Neodesha, Kan.

Prince Henry 15987...
M. H. Alberty.

Gago 8267.
J. C. Leach.

Ruby Beauty 13426.
M. H. Alberty.

Rena K. 54926 .....
J. G. Mitchell.

Buxton Boy 14823.
M. H. Alberty.

Josie D. 38206.
Will Banks.

94850

Aksarben Girl

Farrowed Aug. 28, 1903
Litter, 9; 4 boars and 4 sows raised.
Bred by W. A. Kirkpatrick, Lincoln, Neb.
Sold to John Hammer, Greenwood, Neb.

West's Model 14501...
W. A. Kirkpatrick.

Prince Perfection 8381a.
Geo. Reader.

Aksarben Queen 23746.
West & Salisbury.

Clara R. 23738.....
L. P. Harris.

Clay Chief 5761.
H. B. Louden & Son.

Ruby Redwood 21592.
W. H. Taylor & Son.

94852

Kirk's Bell II

Farrowed Apr. 25, 1903
Litter, 9; 5 boars and 4 sows raised.
Bred by W. A. Kirkpatrick, Lincoln, Neb.
Sold to D. R. Cash, Colon, Neb.

West's Model 14501...
(See above.)

Kirk Bell 93744.....
W. A. Kirkpatrick.

St. Patrick 10255.
W. A. Kirkpatrick.

Clara A. 23738.
L. P. Harris.

94854

Ham's Pride

Farrowed Mar. 15, 1903
Litter, 12; 3 boars and 2 sows raised.
Bred by F. A. Ham, Saronville, Neb.
Sold to D. R. Cash, Wahoo, Neb.

Big John 18245.....
Geo. Briggs & Son.

Long John 8987.
J. A. Hubbard.

Trone's Gift 16594.
G. W. Trone.

Miss Schley 31680....
H. B. Louden & Son.

Clay Center Klondyke 3399.
Roberts & Son.

Modesty II 8516.
F. F. Fallor.

94856

Rachel

Farrowed Apr. 15, 1904
Litter, 8; 2 sows raised.
Bred by J. F. Shetterly, Lapell, Ind.
Sold to W. L. Harmon, Earlville, Ill.

Chief of Ohio 12697a..
R. C. Springer.

Ohio Chief 8727a.
S. E. Morton & Co.

Queen Dictaator 27690a
S. E. Morton & Co.

Illinois Gem 29172a...
T. FL. Shetterly.

Top Notcher II 9911a.
R. C. Watt.

Sensation Model 22972a
T. F. Shetterly.

94858 Ruby Same. Sold to ame.

94860

Illinois Gem

Farrowed Mar. 12, 1903
Bred by T. F. Shetterly Lapell, Ind.
Sold to W. L. Harmon, Earlville, Ill.

- Top Notcher II 9921a. R. C. Watt.
  - Top Notcher 8803a. S. E. Morton & Co.
  - Cedar Belle II 22602a. R. C. Watt.
- Sensation Model 22972a T. F. Shetterly.
  - Sensation 7393a. L. L. Moorman & Co.
  - Variety B. 16558a. S. E. Morton & Co.

94862

Jane

Farrowed April 5, 1903.
Bred by T. F. Shetterly Lapell, Ind.
Sold to W. L. Harmon, Earlville, Ill.

- Sensation Chief 10747a. D. W. Brown.
  - Sensation 7393a. L. L. Moorman & Co.
  - Variety B. 16558a. S. E. Morton.
- Watt's Perfection 24500a ..... R. C. Watt.
  - Top Notcher 8803a. S. E. Morton. Cedar Vale Queen 22598a. R. C. Watt.

94864

Fairy Maid

Farrowed Sep. 20, 1905.
Litter, 5; 1 boar and 4 sows raised.
Bred by C. A. Cook, Salem, Neb.
Sold to E. E. Greer, Cambridge, Neb.

- Brilliant 24287 ..... G. VanPatten.
  - Paul F. 16403. F. F. Failor.
  - Red Ruby 39250 G. VanPatten.
- Fairy Queen 50834.... C. A. Cook.
  - Salem Chief 13497 Geo. Horning.
  - Salem Queen 23316a. C. A. Cook.

94866

Almena

Farrowed Sept. 21 1904.
Litter, 8; 1 boar and 2 sows raised.
Bred by C. A. Cook, Salem, Neb.
Sold to E. E. Greer, & Son, Cambridge, Neb.

- Brilliant F. 24287.... (See above.)
- Nannie 73578 ..... C. A. Cook.
  - Salem Chief 13497. Geo. Horning.
  - Young Nannie 53622. R. C. Marshall.

94868

Mandy

Farrowed Apr. 7 1903.
Litter, 7; 5 boars and 2 sows raised.
Bred by J. U. Howe, Wichita, Kan.
Sold to J. B. Matinson, Penalosa, Kan.

- Dandy Boy 10721 .... Briggs & Son.
  - Higgin's Model 3251. M. R. Higgins.
  - I. X. L. 13156. L. M. Woods.
- Blanch H. 36252 ..... J. U. Howe.
  - Buckeye Boy 6949. J. M. Orr.
  - Peerless Princess 15146 J. U. Howe.

94870

Erda

Farrowed Mar. 11 1904.
Litter, 12; 3 boars and 6 sows raised.
Bred by J. B. Madison, Penalosa, Kan.
Sold to L. J. Small, Penalosa, Kan.

- Big Chief 14319 ..... H. H. Hague & Sons.
  - Missouri Dick 14315. J. H. Davis.
  - Red Rose 33876. Wm. R. Turner.
- Lady Ver 53954 ..... H. A. Scott.
  - Carlisle 17733. J. A. Carlisle.
  - Josephine 12662. J. M. Young.

94872

Lady Grant

Farrowed Mar. 14 1904.
Litter, 8; 2 boars and 5 sows raised.
Bred by T. L. Livingston, Burchard, Neb.
Sold to W. H. Taylor, Lincoln, Neb.

- Young Grant 28627 ...
  - Grant 10331a. E. Z. Russell.
  - Sophia 25164a. E. Z. Russell.
- Carl Hansen.
- Cloe L. 70342 .....
  - Glendale 12271. E. Z. Russell.
  - Cloe G. 24800. J. C. Woodburn.
- T. L. Livingston.

94874

Fashion

Farrowed Mar. 14 1904.
Litter, 9; 5 boars and 3 sows raised.
Bred by T. L. Livingston, Burchard, Neb.
Sold to W. H. Taylor, Lincoln, Neb.

- Monitor 20581 .....
  - Orion Chip 10375. S. E. McCullough.
  - Miss R. 24368. A. F. Russell.
- A. F. Russell.
- Roycroft Maid 50598..
  - Roycroft Prince 12413. West & Salisbury.
  - Hunt's Model 34052. John O. Hunt.
- Z. T. Chandler.

94876

Queen Lill

Farrowed Mar. 12 1904.
Litter, 12; 3 boars and 5 sows raised.
Bred by W. H. Taylor, Bethany, Neb.
Sold to R. A. Grant, Malcolm, Neb.

- Red Chief 10031 .....
  - Shakespeare II 4513. F. C. Woodrow.
  - Mollie 2300. A. F. Russell.
- A. F. Russell.
- Queen 22736 .....
  - Keno 4329. I. Henderson.
  - Queen Esther 7732. W. H. Taylor.
- W. H. Taylor.

94878

Improver Lass

Farrowed Apr. 8 1904.
Litter, 11; 3 boars and 6 sows raised.
Bred by Bowman & Fitch, Lawrence, Kan
Sold to W. H. Taylor, Lincoln, Neb.
Resold to Wm. Brandow, Humboldt, Neb.

- Improver II 13365 ....
  - Duroc King 7327a. Ira VanAusdal.
  - Red Perfection 17704a. J. H. Lathrop.
- O. S. West.
- Kenley's Progress 29624 .....
  - Billie Briggs 9283. Geo. Briggs.
  - Sunflower 22858. G. C. Stufft.
- H. B. Kenley.

94880

Beauty

Farrowed Apr. 10 1904.
Litter, 8; 6 boars and 2 sows raised.
Bred by F. O. Cotton, Anita, Ia.

- Exira Chief 30085.....
  - Red Chip 20607 C. W. McDermott.
  - Pearl 50666. Della Scharf.
- E. J. Hansen.
- Iowa Queen A. 48498..
  - Warwick 16627. U. G. Davidson.
  - Iowa Belle 39626. U. G. Davidson.
- U. G. Davidson.

94882

Anita

Farrowed Apr. 10 1904.
Bred by F. O. Cotton, Anita, Ia.

- Exira Chief 30085 ... (See above.)
- Iowa Queen A. 48498..
  - Warwick 16627. G. Behrends.
  - Iowa Bell 39626. U. G. Davidson.
- U. G. Davidson.

94884
Nellie

Farrowed Aug. 20 1903.
Bred by F. O. Cotton, Anita, Ia.

Leo Tolstoy 14037 — Tolstop 12533. H. F. Hoffman. / Octavia Hill 30736. H. F. Hoffman.
H. F. Hoffman.

Iowa Queen A. 48498 — Warwick 16627. G. Behrends. / Iowa Belle 39626. U. G. Davidson.
U. G. Davidson.

94886 Nora Same.

94888 Graceful Same.

94890
Anna

Farrowed Apr. 7 1904.
Litter, 8; 4 boars and 3 sows raised.
Bred by A. Mathews, Lyons, Kan.

Amsey 24887 — Nathan's Boy 12141. M. H. Alberty. / Eden Daisy II 28134. D. Trott.
A. Krinor.

Bulo 63030 — Gaslight 18153. F. T. Zigler. / Geneva 41506. T. F. Zigler.
A. Mathews.

94892 Mary Same.

94894
Lady B.

Farrowed Nov. 7 1902.
Litter, 10; 4 boars and 3 sows raised.
Bred by Warren Freeman, Mt. Pleasant, Ia.
Sold to G. R. Barclay, Winfield, Ia.

Bob Roy 12675 — Red Model 8879. Wm. Godby. / Olive W. III 15354. A. G. French.
Wm. Godby.

Ella B. 24228 — Perfect I Know 6157. C. H. Searle. / Red Belle 11826. J. D. Stevenson.
Welch Bros.

94896
Miss Derby

Farrowed Feb. 18 1905
Litter, 9; 1 boar and 3 sows raised.
Bred by Geo. R. Barclay, Winfield, Ia.

Barclay B. 31201 — David N. 30441. Husman & Harmon. / Miss Hanks 53692. P. J. Hanks.
Hanks & Bishop.

Miss Only 71118 — Beulah II 18475. W. O. Coleman. / Favorite G. 52402. Warren Freeman.
Warren Freeman.

94898
May Queen 1st

Farrowed May 18 1903.
Litter, 5; 2 boars and 3 sows raised.
Bred by W. J. Wendt, Marcus, Ia.
Sold to Jas. Williams, Marcus, Ia.
Resold to E. E. Cheever, Webster City, Ia.

Wendt's Prince 16715 — St. Patrick 10255. W. A. Kirkpatrick. / Bethany Girl 23740. H. L. Leonard.
W. A. Kirkpatrick.

May Belle 47782 — Mixerville II 9673a. West & Salisbury. / Mary Gold 41336. O. S. West.
W. J. Wendt.

94900

Lady C.

Farrowed Mar. 21 1904.
Litter, 9; 4 boars and 4 sows raised.
Bred by W. J. Wendt, Marcus, Ia.
Sold to E. E. Cleever, Webster City, Ia.

Wendt's Prince 16715.. (See above.)

Lady Wendt 78072.... W. J. Wendt.
- Marcus 14885. W. J. Wendt.
- Square Lady 35386. H. F. Hoffman.

94902 Lady B. Same. Sold to same.

94904

Rosyla B.

Farrowed Sept. 10 1903.
Litter, 6; 2 boars and 4 sows raised.
Bred by W. J. Wendt, Marcus, Ia.
Sold to E. E. Cheever, Webster City, Ia.

Wendt's Prince 16715.. (See above.)

Rose W. II 45534..... O. S. West.
- Lord S. 9111a. West & Salisbury.
- Rosa W. 22348a. West & Salisbury.

94906

Bess

Farrowed Oct. 25 1903.
Litter, 10; 6 boars and 4 sows raised.
Bred by J. A. Key, Centralia, Mo.
Sold to W. L. Beckley, Rowena, Mo.

Large Enough 19219.. S. G. Richards.
- Hero 1567. O. Walter & Co.
- Queen B. 4806. S. Y. Thornton.

Ruby Rue 46530..... S. G. Richards.
- Dictator 7275. O'Brien.
- Red Lottie 21722. S. G. Richards.

94908

Carnival Queen

Farrowed Jan. 7 1905.
Litter, 11; 3 boars and 2 sows raised.
Bred by E. A. Chamness, Carterville, Ill.
Sold to J. A. Bainbridge Marion, Ill.

Cash 11161 ..... E. A. Chamness.
- Red Ingram 7495. A. Ingram.
- Minnie 17294. Elias Robinson.

Rnoda R. 42520..... E. A. Chamness.
- Dewey Jr. 7497. Elias Kesler.
- Willow Daisy 26350. M. R. Higgins.

94910 Carnival Queen's Rival

Farrowed Nov. 24 1904.
Litter, 12, 4 boars and 3 sows raised.
Bred by E. A. Chamness, Carterville, Ill.
Sold to J. A. Bainbridge, Marion, Ill.

Cash 11161 ..... (See above.)

Laurie C. 60980 ..... T. E. Laurie.
- Allison Jr. Perfection 9783a. S. E. Morton & Co.
- Grace C. 40420. N. B. Cutler.

94912
Merry Girl

Farrowed Mar. 27 1904.
Litter, 7; 1 boar and 4 sows raised.
Bred by C. E. Pratt, Frankfort, Kan.
Sold to Clarence Beavers, Home, Kan.

- St. Paul 10745 ..... F. F. Failor.
  - Elite 6653. B. F. Spencer.
  - Lady Paul 25270. F. F. Failor.
- Rose Mary II 65110, .. C. E. Pratt.
  - Wild Tom 14567. Geo. Briggs & Son.
  - Mary II 47512. Newton Bros.

94914 Mary's Best Same. Sold to same.

94916
Miss Alice

Farrowed Mar. 25 1904.
Litter, 5; 3 boars and 2 sows raised.
Bred by A. L. Lynch, Mt. Ayr, Ia.
Sold to W. B. Buck, Mt. Ayr, Ia.

- Prince Lad 37213 .... Wm. Roberts & Son.
  - Broad Back Jr. 13451. Wm. Roberts & Son.
  - Gazella 22466. Wm. Roberts & Son.
- Queen of Ringgold 54878 ..... H. C. Sheldon.
  - Red Model 8897. W. M. Godby.
  - Queen Mints 22200. J. W. Stribling.

94918
Carry Nation

Farrowed Aug. 29 1903.
Litter, 10; 2 boars and 4 sows raised.
Bred by W. B. Buck, Mt. Ayr, Ia.

- Broadback Barker 18727 ..... J. D. Kauffman.
  - Manilla Tom 6371. J. W. Stribling.
  - Miss Bessie 12094. W. L. Addy.
- Beauty 35880 ..... A. L. Lynch.
  - Lord Marmion 9961. J. D. Kauffman.
  - Neatness 34158. A. L. Lynch.

94020 Nancy Hanks Same.

94922 Mary Same.

94924
Bivalve

Farrowed Mar. 7 1904.
Litter, 5; 2 boars and 2 sows raised.
Bred by F. A. Ham, Saronville, Neb.
Sold to L. Rudloff, Ruth Neb.

- Iowa Prince H. 22303. E. E. Henderson.
  - Referee 5857a. Thos. Bennett.
  - Handsome 55980. E. E. Henderson.
- Model Blossom 69740.. F. A. Ham.
  - West's Model 14501. W. A. Kirkpatrick.
  - Lady Kirk 46844. W. A. Kirkpatrick.

94926
Ella C

Farrowed Apr. 4 1903.
Litter, 10; 5 boars and 5 sows raised.
Bred by Wm. Roberts & Marysville, Mo.
Sold to J. C. Woodburn Marysville, Mo.
Resold to A. J. Cox, Perry, Okla.

- Owen 13449 ..... O. S. West.
  - Duroc King 7327a. Ira VanAusdal.
  - Inter State Belle IV 17136a. West & Salisbury.
- Ella Belle 57770 ..... Wm. Roberts & Son.
  - Frank 10075a. J. W. Stribling.
  - Ellen Roberts 22468. Wm. Roberts & Son.

94928

Nettie Woodburn

Farrowed Apr. 17 1904.
Litter, 4; 1 boar and 2 sows raised.
Bred by J. C. Woodburn, Maryville, Mo.
Sold to A. J. Cox, Perry, Okla.
Resold to J. G. Quinton, Perry, Okla.

Royal Top Notcher 28639 — W. L. Addy & Son.
- Tom Watson 21105. — R. C. Watt.
- Nathan Colorina 37336. — W. L. Addy.

Ella C. 94926 — Wm. Roberts & Son.
- Owen 13449. — O. S. West.
- Ella Belle 57770. — Wm. Roberts & Son.

94930 Nannie Woodburn Same. Sold to same.

94932

Crimson Lady

Farrowed July 25 1903.
Litter, 9; 2 boars and 3 sows raised.
Bred by G. W. Medlock, Omaha, Neb.
Sold to Arch Brown & Sons, Waterloo, Neb.
Resold to S. H. Howard, Waterloo, Neb.

Nebraska Red 19471.. — H. C. Young.
- Red Chief 10031. — A. F. Russell.
- My Choice II 42436. — H. C. Young.

Ida B. II 52352 — W. H. Taylor.
- Sunbeam 9559. — J. W. S. Taylor.
- Ida B. 28316. — Geo. Briggs & Son.

94934 Crimson Wonder Same. Sold to same.

94936

Red Queen

Farrowed Mar. 4 1904.
Litter, 13; 4 boars and 7 sows raised.
Bred by Arch Brown, Waterloo, Neb.
Sold to Arthur Huddle, Melmo, Neb.

Echo King 18415 — J. D. Nidlinger.
- Sensation 7393a. — L. L. Moorman & Co.
- Daisy Belle 20466. — D. W. Brown.

Cuban Queen 67202 — C. J. Compton.
- Luther R. 7319a. — Wm. Roberts & Son.
- Jersey T. 6998. — W. F. Stufft.

94938 Lizzie H. Same. Sold to same.

94940

Model

Farrowed May 25 1904.
Litter, 6; 3 boars and 2 sows raised.
Bred by J. A. Hedrick, West Salem, Ill.

Oak Ridge Chief 12875a — R. M. Kirkwood.
- Chief of Indiana 10513a. — Ira Jackson.
- Mariane 26810a. — Marion Stultz.

Addie I. 92910 — J. A. Hedrick.
- Orange 10267a. — Theo. Werth.
- Betty No. 2 60642. — Wm. Newberry.

94942
Gilt

Farrowed Apr. 20 1904.
Litter, 8.
Bred by W. C. Wickes, Manilla, Ia.
Sold to Jos. L. Olson, Kirkman, Ia.

- Bill B. 24403 ..... (Bill I 19629. H. B. Louden. / Valley Queen 24380. S. M. DeoYe & Son.)
- Lady Bell II 78870.... (Col. W. 18595. W. C. Wickes. / Lady Belle 52648. W. C. Wickes.)

94944
Bess

Farrowed Sept. 4 1903
Litter, 9; 3 boars and 6 sows raised.
Bred by Clint E. Courter, Allendale, Ill.

- Courter Boy 13625.... (Sensation II 9253. D. W. Brown. / Brown Bess 20856a. D. W. Brown.)
- Courtland Queen 55626 (Brown's Model 9797a. D. W. Brown. / Lady Courter 32018. Wm. Finch & Son.)

94946
Flossie

Farrowed Mar. 24 1904.
Litter, 9; 4 boars and 5 sows raised.
Bred by Clent E. Courter, Allendale, Ill.

- Courter Boy 13625 .... (See above.)
- Lady Courter 32018... (Leisure B. 7929a. Thos. Bennett. / Pansy 21850a. Wm. Finch & Son.)

94948
Luella

Farrowed Apr. 18 1904.
Litter, 5; 1 boar and 2 sows raised.
Bred by Clint E. Courter, Allendale, Ill.

- Van's Best 24511.... (Perfection Van 10373a. D. W. Brown. / Nelly V. 21144a. C. P. VanDoren.)
- Courtland Choice 55630 (Courter Boy 13625. D. W. Brown. / Lady Courter 32018. Wm. Finch & Son.)

94950 Lunette Same.

94952
Helen S.

Farrowed May 20 1904.
Litter, 7; 4 boars and 3 sows raised.
Bred by Clint E. Courter, Allendale, Ill.

- Van's Best 24511..... (See above.)
- Courtland Princess 55628 ..... (Courter Boy 13625. D. W. Brown. / Lady Courter 32018. Wm. Finch & Son.)

94954
Little Raven

Farrowed Sept. 18 1904.
Litter, 4; 1 boar and 2 sows raised.
Bred by M. H. Shanks, Williamstown, Mo.

Shank's Chief 26763...
J. L. Tennant.

Chief Perfection 9995a.
Ira Jackson.

Prairie Gem II 38248.
J. L. Tennant.

Ophelia 64600 .....
J. P. Tennant.

Edgar 19259.
J. E. Smith.

Josie T. 46638.
J. P. Tennant.

94956 Little Maud Same.

94958
Miss Mendenhall

Farrowed Oct. 18 1903.
Litter, 16; 3 boars and 5 sows raised.
Bred by J. E. Mendenhall, Fairbury, Neb.
Sold to University of Neb., Lincoln, Neb.

Farmer Boy 19973 ...
J. E. Mendenhall.

King Marti 14005.
H. B. Louden & Son.

Farmer Lass 47734.
W. B. Cropsey.

Curley R. 32946 .....
J. E. Mendenhall.

Buck Garrett 14007.
J. T. Tharp.

Sister Four 27358.
W. B. Cropsey.

94960
Station Maid

Farrowed Mar. 16 1904.
Litter, 11; 3 boars and 2 sows raised.
Bred by J. E. Mendenhall, Fairbury, Neb.
Sold to University of Neb., Lincoln, Neb.

Mendenhall's Challenger 28225 .....
O. S. West.

Duroc Challenger 11163.
C. W. & Wm. Reed.

Bishop's Choice 32020.
O. S. West.

Miss Strain 79314.....
J. E. Mendenhall.

Buck Garrett 14007.
J. T. Tharp.

Nellie Fay 27362.
J. E. Mendenhall.

94962
Rose Improver II

Farrowed Oct., 1904.
Litter, 8; 4 boars and 4 sows raised.
Bred by University of Neb., Lincoln, Neb.

St. Patrick 10255.....
W. A. Kirkpatrick.

Golden Rod 3633.
W. H. Taylor & Son.

University Belle 11544.
W. H. Taylor & Sons.

Rose Improver 68718..
Bowman Q Fitch.

Improver II 13365.
O. S. West.

Lathrop Rose 29064.
C. B. Fagin.

94964 Rose Improver III Same.

94966 Rose Improver IV Same.

94968 Rose Improver V Same.

94970
Miss Blair

Forrawed Sep. 16, 1903
Litter, 9; 3 boars and 6 sows raised.
Bred by J. Wernsman, Cedar Bluff, Neb.
Sold to E. Z. Russell, Blair, Neb.
Resold to Alfred Peterson, Laurel, Neb.

Gold Dust Jim 15169..
E. Z. Russell.

Liberty Jim 5401.
Wm. Roberts & Son.

Marble 22490a.
E. Z. Russell.

Red Rose B. 39636....
Bowman & Fitch.

Improver II 13365.
O. S. West.

Gipsy Maid 33242.
Bowman & Fitch.

94972
Ruth

Farrowed Sept 23, 1903
Litter, 7; 4 boars and 3 sows raised.
Bred by A. Renshaw, Blair, Neb.
Sold to A. Peterson, Laurel, Neb.

Golden Perfection 16787 ..... Manley & Co.
- Peerless 12163. H. F. Hoffman.
- Little Nell 38416. Manley & Co.

Ruby Queen 49184.... Austin Renshaw.
- Clyde 8191. N. P. Clark.
- Belle Blair 19490. Wm. Fontaine & Son.

94974
Stella

Farrowed Sep. 28, 1903
Litter, 4; 1 boar and 2 sows raised.
Bred by A. Renshaw, Blair, Neb.
Sold to A. Peterson, Laurel, Neb.

Golden Perfection 16787 ..... (See above.)

Daisy Dean 50672..... Austin Renshaw.
- Clyde 8191. N. P. Clark.
- Rose Hill Maid 25540. Wm. Fontaine & Son.

94976
Thomasia

Farrowed Mar. 11, 1904
Litter, 14; 6 boars and 5 sows raised.
Bred by J. C. Marsh, Wayne, Neb.
Sold to A. Peterson, Laurel, Neb.

Cresceus 23013 ..... G. Van Patten.
- Van's Perfection 11571. G. Van Patten.
- Lady Mc. 29708. S. E. McCullough.

Red Sadie 22338a..... West & Salisbury.
- Duroc King 7327a. Ira Van Ausdal.
- Perfection Curl 20364a. West & Salisbury.

94978 Queen of Walnut Hill

Farrowed Nov. 28, 1902
Litter, 8; 3 boars and 3 sows raised.
Bred by John Lydon, Belden, Kan.
Sold to A. Peterson, Laurel, Neb.

Beat M. All 24727.... Manley & Co.
- Long John 8987. J. A. Hubbard.
- Perfect Lady 16602. M. C. Beckey.

Prairie Queen 59794... E. Z. Russell.
- Red Chief W. C. 8509a. West & Salisbury.
- Nancy C. 22432a. E. Z. Russell.

94980
Betsy Ann

Farrowed Nov. 14, 1903
Litter, 7; 3 boars and 4 sows raised.
Bred by John Lydon, Belden, Kan.
Sold to A. Peterson, Laurel, Neb.

Beat M. All 24727.... (See above.)

Glendale Queen 59796.. O. E. Osborn.
- Red Cross 15909. Wm. Godby.
- May O. 34480. O. E. Osborn.

94982
Leosie

Farrowed May 9, 1904.
Litter, 7; 3 boars and 4 sows raised.
Bred by John Lydon, Belden, Neb.
Sold to A. Peterson, Laurel, Neb.

Orion's Corrector 24725 Manley & Co.
- Orion 5293. N. P. Clark.
- Maudy Darling 24408. Manley & Co.

Prairie Queen 59794... E. Z. Russell.
- Red Chief W. C. 8509a. West & Salisbury.
- Nancy C. 22432a. E. Z. Russell.

94984

Amy II

Farrowed Oct. 4, 1903.
Litter, 13; 3 boars and 5 sows raised.
Bred by E. M. Bonney, Greenfield, Io.
Sold to H. A. Sexsmith, Greenfield, Ia.

Luther B. 15327.....
G. A. Munson.

Luther Chief Jr. 14183.
Wm. Fraker.

Countess II 26022.
F. F. Failor.

Amy 53064 .....
Willard Miller.

Progress 10769.
Wm. Fraker.

Minnie M. 37039.
J. W. Stribling & Son.

94986

Lady Pollic II

Farrowed Mar. 25,1904
Litter, 4; 2 sows raised
Bred by D. J. Pollock, Lorimor, Ia.
Sold to E. M. Bonney, Greenfield, Ia.
Resold to H. A. Sexsmith, Greenfield, Ia.

Red Fox 24931.....
R. W. Bennethum.

Johnnie B. 14461.
J. A. Bangham.

Red Bess 34252.
B. A. Shafer.

Lady Pollock 57068...
A. L. Mossman.

Fairview Chief 17627.
J. F. Dollison.

Strait 30114.
J. L. Flint.

94988

Lady S.

Farrowed April 9, 1904.
Litter, 9; 2 boars and 2 sows raised.
Bred by W. Sexsmith, Greenfield, Ia.
Sold to H. A. Sexsmith, Greenfield, Ia.

Jasper Lad 24443 ....
J. W. McConeghy.

Logan 6969.
Louie Aillaud.

Eva Rose 18832.
A. G. French.

Lady Alice 76046... .
H. W. Winder.

Copper King II 19561.
J. W. Morgan.

Miss Benton 44968.
H. W. Winder.

94990

Crimson Flower

Farrowed Mar. 1, 1904.
Litter, 11; 3 boars and 6 sows raised.
Bred by L. D. Fisher, King City, Mo.
Sold to E. M. Bonney, Greenfield, Ia.
Resold to H. A. Sexsmith, Greenfield, Ia.

Crimson King 13925...
J. Worth Hayes.

Crimson Chief 9081.
W. L. Addy.

Silver Lass 20298.
W. L. Addy.

Frankie 14958 .....
J. D. Stevenson.

Pickwick 1973.
W. H. Brownell.

Jennie Louden 3812.
H. B. Louden & Son.

94992

Pericles Girl

Farrowed Apr. 18, 1904
Litter, 11; 4 boars and 6 sows raised.
Bred by E. D. Harris, Fontanelle, Ia.
Sold to Harry Sexsmith Greenfield, Ia.

Eros of Adrian 26111.
H. L. Cantine.

Pericles 4499.
Wm. Roberts & Son.

Dorcas II 35766.
Wm. Roberts & Son.

Miss Niles 60228.....
N. L. Niles & Son.

Marshall Duroc 9517.
J. R. McClure.

Queen R. 12906.
N. L. Niles & Son.

94994

Greenfield Belle

Farrowed May 8, 1904.
Litter, 10; 4 boars and 5 sows raised.
Bred by F. H. Strong, Orient, Ia.
Sold to H. A. Sexsmith, Greenfield, Ia.

Whittlesey's Choice 21009 .....
John Wilkin.

Rival 17061.
S. P. Alspach.

Orient Belle 45598.
John Wilkin.

Creston Belle 69196...
Wm. Godby.

Marti Block 15269.
H. C. Sheldon.

Belle Onward II 55744.
S. F. McGee.

94996

Godby's II Best

Farrowed May 22, 1904
Litter, 9; 2 boars and 6 sows raised.
Bred by F. A. Strong, Orient, Ia.
Sold to H. A. Sexsmith, Greenfield, Ia.

Whittlesey's Choice 21009 .....
(See above.)

Godby's Best 69194....
Wm. Godby.

Marti Block 15369.
H. C. Sheldon.

Onward Belle 28422.
E. B. Watson.

94998

Nellie B.

Farrowed Mar. 7, 1904.
Litter, 10; 2 boars and 4 sows raised.
Bred by F. A. Strong, Orient, Ia.
Sold to H. A. Sexsmith, Greenfield, Ia.

Long Mac. 24137.....
J. D. McDermott.

Red Cloud I 17637.
N. P. Clark.

Red Rose IV 47360.
J. D. McDermott.

Nellie Bly S. 69210...
E. M. Bonney.

Luther B. 15327.
G. A. Munson.

Allen's Maid 43430.
H. S. Allen.

95000

Victoria

Farrowed Apr. 21, 1904
Litter, 7; 1 boar and 3 sows raised.
Bred by E. J. Ewing, Greenfield, Ia.

Christopher 29715 ....
Chris Frank.

Dandy Jim 17037.
West McDowell.

Nellie 40384.
O. N. Woody.

Lura 10th 73358....
E. J. Ewing.

Ho Boy 24957.
E. D. Harris.

First Bess 59204.
J. D. English.

95002

Amy Orr

Farrowed May 1, 1904.
Litter, 12; 5 boars and 2 sows raised.
Bred by E. J. Ewing, Greenfield, Ia.
Sold to H. A. Sexsmith, Greenfield, Ia.

Christopher 29715.....
(See above.)

Second Rose 59206....
J. H. Edwards.

John 14445.
E. D. Harris.

Ida IV 41784.
J. D. Edwards.

95004

Royal Queen

Farrowed Apr. 12, 1904
Litter, 10; 4 boars and 6 sows raised.
Bred by G. A. Munson, Maxwell, Ia.
Sold to J. T. Dunlap, Maxwell, Ia.

Royal II 31673.....
Edmonds, Shade & Co.

American Royal 15453.
McFarland Brothers.

Millie V. 28286.
Wm. Roberts & Son.

Ia. Queen Girl 58640..
G. A. Munson.

Luther Chief Jr. 14183.
Wm. Fraker.

Nelly Gray 38050.
Wm. O. Coleman.

95006

Billie K. Lass

Farrowed Mar. 15, 1904
Litter, 8; 4 boars and 4 sows raised.
Bred by W. J. Hartung, Maxwell, Ia.
Sold to G. A. Munson, Maxwell, Ia.

Billie K. 20373.....
O. S. West.

Duroc Challenger 11163
C. W. & Wm. Reed.

West's Fancy V 23335a.
West & Salisbury.

Zulu Queen 49966.....
W. J. Hartung.

Cummings 14967.
S. E. McCullough.

Bracelet 17924.
G. J. McKinnon.

95008

Munson's Fancy

Farrowed Aug. 25, 1903
Litter, 11 ; 2 sows raised
Bred by G. A. Munson, Maxwell, Ia.
Sold to M. C. Barkley, Wall Lake, Ia.

King Perfection 16235.
O. S. West.

- Banker Boy II 12067.
  O. S. West.
- Fancy Perfection 22452a.
  West & Salisbury.

Princess 26024 .....
F. F. Failor.

- Elite 6653.
  B. T. Spencer.
- Countess 19570.
  F. F. Failor.

95010

Zeda Short Tail

Farrowed Mar. 5, 1904.
Litter, 9 ; 2 boars and 3 sows raised.
Bred by L. L. Overholser, Diagonald, Ia.

Lord Crimson II 29543.
L. L. Overholser.

- Lord Crimson 9083.
  W. L. Addy.
- Lady Olive 33842.
  L. L. Overholser.

Miss Zeda 37198.....
Z. I. Grout.

- Beard's Hur 7555a.
  T. J. Beard.
- Miss J. Marr 22384a.
  Z. I. Grout.

95012

Hank's Beauty

Farrowed Mar. 20, 1904
Litter, 6 ; 2 boars and 3 sows raised.
Bred by Hanks & Bishop, New London, Ia.
Sold to L. L. Overholser Diagonald, Ia.

London King 17095...
M. M. Elmendorf.

- Rufus T. 13915.
  A. J. DeYoung.
- Jessie O. 32748.
  M. M. Elmendorf.

Lady Trimble II 73628..
P. J. Hanks.

- Dr. Beardshear 14421.
  H. S. Allen.
- Lady Trimble 53464.
  I. N. Trimble.

95014

Creole Belle

Farrowed Mar. 27, 1904
Litter, 11 ; 1 sow raised
Bred by L. L. Overholser, Diagonald, Ia.

Addy Wonder 18489...
W. L. Addy & Son.

- Crimson Chief 9081.
  W. L. Addy.
- Pretoria 20296.
  W. L. Addy.

Diagonald Belle 56552.
L. L. Overholser.

- Red Haw 9489.
  C. H. Reynolds.
- Miss Zeda 37198.
  Z. I. Grout.

95016

Iowa Sunshine

Farrowed Mar. 16, 1904
Litter, 10 ; 6 boars and 2 sows raised.
Bred by L. L. Overholser, Diagonald, Ia.

Benton Boy 29547....
A. L. Lynch.

- Prince Lad 29545.
  Wm. Roberts & Son.
- Mary 22496.
  A. L. Lynch.

Ringgold Rose 56554..
L. L. Overholser.

- Rough Rider 12465.
  F. O. Cubbage.
- Nell Percy 20994.
  E. B. Watson.

95018

Goldie Wonder

Farrowed Mar. 10, 1904
Litter, 10 ; 3 boars and 7 sows raised.
Bred by G. R. Manifold, Shannon City, Ia.
Sold to L. L. Overholser Diagonald, Ia.

Rankin Wonder 24559.
McFarland Brothers.

- Missouri Wonder 12945
  O. Walter & Co.
- Rose Bud IV 55142.
  McFarland Brothers.

Roycroft 84 52674....
E. M. Kuhns.

- Roycroft Sensation 9149a.
  D. W. Brown.
- Roycroftie III 39332.
  West & Salisbury.

95020

Keepsake Lady

Farrowed Apr. 11, 1904
Litter, 6; 2 boars and 3 sows raised.
Bred by F. H. Herring, Iowa City, Ia.
Sold to L. L. Overholser, Ringgold, Ia.

- Reliance 12455a — C. C. Cotton.
  - King Orion 9391a. — S. E. Morton & Co.
  - Scottish Queen 26164a. — Carl Scott.
- Keepsake 25252a — M. Stultz.
  - Dress Parade 9751a. — J. H. McDaniels.
  - Duroc Bessie 22706a. — J. H. McDaniels.

95022

Iowa Belle

Farrowed April 1, 1904.
Litter, 8; 3 boars and 4 sows raised.
Bred by Axel McClure, Braddyville, Ia.

- Zoo's Model 29853 — S. E. McCullough.
  - Thornton 11807. — Wm. Roberts & Son.
  - Zoo V. II 29606. — S. E. McCullough.
- Ella G. 78102 — Alex McClure.
  - Orion's Grandson 21203 — L. C. Lawrence.
  - Evangeline K. 52462. — Alex McClure.

95024

Diana II

Farrowed Mar. 30, 1904
Litter, 11; 5 boars and 4 sows raised.
Bred by Alex McClure, Braddyville, Ia.

- Orion's Grandson 21203 — L. C. Lawrence.
  - Des Moines 12579. — S. E. McCullough.
  - Bonnie May 1606. — Jos. Vogel.
- Diana H. 52456 — L. C. Lawrence.
  - Lawrence Hero 9871. — A. F. Russell.
  - Clara L. 22240. — J. A. Argenbright.

95026 Wonder Dorris Same.

95028

Clara Belle

Farrowed April 9, 1903.
Litter, 12; 4 boars and 5 sows raised.
Bred by Alex McClure, Braddyville, Ia.

- Orion's Grandson 21203 (See above.)
- Clara L. 22240 — J. A. Arginbright.
  - Honest Frank 6431. — B. S. Collins.
  - Lettie 19976. — E. C. Melvin.

95030

Lady Madge

Farrowed Mar. 4, 1904.
Litter, 7; 3 boars and 4 sows raised.
Bred by J. C. Woodburn Marysville, Mo.
Sold to Alex McClure, Braddyville, Ia.

- The Lad For Me 29417. — Geo. W. Seckman.
  - Mingo Lad 9759a. — J. B. Hilligoss.
  - Wonder Duchess 24508a — J. U. Beamer.
- Hattie Gold Dust X 24562a — Geo. W. Seckman.
  - M. D. Lafayette 8419. — Thos. Bennett.
  - Hattie Gold Dust 16th 19688. — Geo. W. Seckman.

95032
Crimson Belle

Farrowed April 2, 1904
Litter, 12; 4 boars and 6 sows raised.
Bred by Alex McClure, Braddyville, Ia.

- Orion's Grandson 21203 (L. C. Lawrence.)
  - Des Moines 12579. S. E. McCullough.
  - Bonnie May 1606. Joseph Vogel.
- Josephine X. 52454.... (L. C. Lawrence.)
  - Lawrence Hero 9871. A. F. Russell.
  - Clara L. 22240. J. A. Argenbright.

95034 Miss Roberta Same.

95036 Laura Belle Same.

95038
Polly I

Farrowed Feb. 22, 1904
Litter, 11; 9 boars and 5 sows raised.
Bred by Geo. Newcomb, Morrowville, Kan.

- Red Riddle 15641..... (W. E. Mason.)
  - Hoc Doc 12977. T. L. Livingston.
  - Mason's No. 1 34366. W. E. Mason.
- Miss Polly 65244..... (Geo. Newcomb.)
  - Dexter 19367. Geo. Newcomb.
  - Topsy 17478. W. E. Mason.

95040
Queen I

Farrowed Mar. 1, 1904.
Litter, 11; 1 boar and 7 sows raised.
Bred by W. C. Wickes. Manilla, Ia.
Sold to C. W. Taylor, Ross, Ia.

- Pilot 12075 ..... (J. W. Stribling & Son.)
  - Marti 4895a. J. H. Lathrop.
  - Netta's 6th 16878. J. W. Stribling & Son.
- Lady Mack 36808..... (O. E. Osborn.)
  - Elmo 7175. J. W. Stribling & Son.
  - Mack's Best 11878. O. E. Osborn.

95042
Ideal Belle

Farrowed Apr. 16, 1904
Litter, 13; 5 boars and 4 sows raised.
Bred by W. Sidders, Bennett, Neb.

- Ideal Improver 25459.. (Bowman & Fitch.)
  - Improver II 13365. O. S. West.
  - Ideal Jewel 21656. Geo. Briggs & Son.
- Model Belle II 45218.. (W. Sidders.)
  - Clay Chief 5761. H. B. Louden & Son.
  - Model Belle 12812. W. Sidders.

95044
Queen J.

Farrowed Mar. 5, 1904.
Litter, 10; 2 boars and 6 sows raised.
Bred by W. Cameron, Herman, Neb.
Sold to W. Sidders, Bennett, Neb.

- Surprise 12539 ..... (L. E. Ausman.)
  - Hugh Tucker 8963. N. P. Clark.
  - New Thinker 19990. H. F. Hoffman.
- Belle Cameron 76558. (E. Z. Russell.)
  - Glendale Prince 14519. E. Z. Russell.
  - Elinor R. 22974a. E. Z. Russell.

95046

Sallie

Farrowed April 1, 1904.
Litter, 7; 2 boars and 3 sows raised.
Bred by G. Briggs & Son, Clay Center, Neb
Lincoln, Neb.
Resold to A. H. Rockemann, Humboldt Neb.

Improver II 13365....
O. S. West.

Duroc King 7327a.
Ira Van Arsdale.

Red Perfection 17704a.
J. H. Lathrop.

Red Rose 8670.....
F. F. Failor.

Ruby Prince 1059.
J. H. Lathrop.

Josie 2246.
T. C. Woodrow.

95048

Jane II

Farrowed Mar. 28, 1904
Litter, 8; 2 boars and 6 sows raised.
Bred by G. Briggs & Son, Clay Center, Neb
Sold to Will Engles, Lincoln, Neb.
Resold to Al. H. Rockemann, Humboldt, Neb.

Red Chief I Am 7693..
S. E. Morton & Co.

Protection 4697a.
S. E. Morton & Co.

Edna 18154a.
Nathan Wood.

Rose II 36644.....
G. Briggs & Son.

Higgin's Model 3251.
M. R. Higgin.

Red Rose 8670.
F. F. Failor.

95050

Rose Bud

Farrowed Jan. 9, 1904.
Litter, 12; 2 boars and 7 sows raised.
Bred by Rossell Bros., Beatrice, Neb.

Ben F. 22155.....
B. F. May.

Jose Marti 20371.
Geo. Horning.

Bird II 30230.
B. F. May.

Red Rose 62162.....
A. T. Cole.

Red Chief 10031.
A. F. Russell.

Ivaloo Gold Leaf 34026
W. H. Taylor.

95052

Miss Hansen

Farrowed Mar. 4, 1904.
Litter, 8; 4 boars and 4 sows raised.
Bred by E. Z. Russell, Blair, Neb.
Sold to Carl Hansen, Herman, Neb.
Resold to Rossell, Bros., Beatrice, Neb.

Surprise 12539 .....
L. E. Ausman & Co.

Hugh Tucker 8963.
N. P. Clark.

New Thinker 19990.
H. F. Hoffman.

Miss Acme 72172.....
E. Z. Russell.

Acme 10379a.
E. Z. Russell.

Russell's Beauty 18404a
West & Salisbury.

95054

Bethany Queen

Farrowed Apr. 18, 1904
Litter, 5; 2 boars and 2 sows raised.
Bred by J. S. White, Red Cloud, Neb.

Robert Paul 23759....
T. L. Trowbridge.

Col. Paul II 20783.
Geo. Briggs & Son.

Wonder 51340.
Bowman & Fitch.

Lady Star 2d 79758...
J. S. White.

Chief Red Cloud 17445.
W. W. Hogate.

Red Cloud Girl 57932.
J. W. Reed.

95056

Lincoln Queen

Farrowed Apr. 18, 1904
Litter, 9; 6 boars and 2 sows raised.
Bred by J. S. White, Red Cloud, Neb.

Robert Paul 23759....
(See above.)

Lady Star II 79758...
J. S. White.

Chief Red Cloud 17445.
W. W. Hogate.

Lady Red Star 57934.
J. W. Reid.

95058

Bethany Lady

Farrowed Apr. 16, 1904
Litter, 8: 6 boars and 2 sows raised.
Bred by J. S. White, Red Cloud, Neb.

Robert Paul 23759....
(See above.)

Red Cloud Queen 79760
J. S. White.

- Chief Red Cloud 17445. W. W. Hogate.
- Lady Red Star 57934. J. W. Reid.

95060

Maggie X

Farrowed Sep. 10, 1903.
Litter, 13: 5 boars and 5 sows raised.
Bred by F. T. Walls, Alexandria, Neb.
Sold to Herschel Smith, Tobias, Neb.

Eclipse 15439 .....
Bowman & Fitch.

- Improver II 13365. O. S. West.
- Fashion 29074. Bowman & Fitch.

Maggie W. 30626.....
F. T. Walls.

- Mine 4589. Wm. Stufft.
- Wall's Best 17212. F. T. Walls.

95062

Smith's Choice

Farrowed Sept. 2, 1903.
Litter, 8: 4 boars and 4 sows raised.
Bred by F. T. Walls, Alexandria, Neb.
Sold to H. Smith, Tobias, Neb.

Eclipse 15439 .....
(See above.)

Gertie A. 51636.....
F. T. Walls.

- Morton Boy II 13225. W. B. Cropsey.
- June 30632. Geo. Briggs & Son.

95064

Ester

Farrowed Jan. 9, 1904.
Litter, 12: 2 boars and 7 sows raised.
Bred by Rossell Bros., Beatrice, Neb.
Sold to F. H. Smith, Tobias, Neb.

Ben F. 22155.....
B. F. May.

- Jose Marti 20371. Geo. Horning.
- Bird II 30230. B. F. May.

Red Rose 62162 .....
A. T. Cole.

- Red Chief 10031. A. F. Russell.
- Ivaloo Gold Leaf 34026. W. H. Taylor.

95066

Margrette

Farrowed Sept. 5, 1903.
Litter, 9: 4 boars and 3 sows raised.
Bred by F. T. Walls, Alexandria, Neb.
Sold to Herschel Smith, Tobias, Neb.

Eclipse 15439 .....
Bowman & Fitch.

- Improver II 13365. O. S. West.
- Fashion 29074. Bowman & Fitch.

Red Belle 36998.....
F. T. Walls.

- Morton Boy II 13225. W. B. Cropsey.
- June 30632. Geo. Briggs & Son.

95068 Maggie W. Same. Sold to same.

95070

Minnie V

Farrowed Sept. 6, 1903.
Litter, 16; 3 boars and 6 sows raised.
Bred by F. T. Walls, Alexandria, Neb.
Sold to Herschel Smith, Tobias, Neb.

Eclipse 15439 .....
(See above.)

June 30632 .....
Geo. Briggs & Son.

Auction Boy 7837.
W. B. Cropsey.

Fancy Belle 22352.
L. M. Woods.

95072 Marthena Same. Sold to same.

95074

Elros K.

Farrowed April 7, 1904.
Litter, 11; 4 boars and 4 sows raised.
Bred by O. W. Browning, Newton, Ia.
Sold to A. H. Kent, West Union, Ia.

Denver Boy 18359....
E. B. Watson.

Elrosa 58354 .....
O. W. Browning.

Denver 11869.
G. J. McKinnon.

Golden Maid 23200.
H. L. Cantine.

Reece 10345.
P. W. Reece.

Lillian 33462.
O. W. Browning.

95076

Flora A.

Farrowed Apr. 15, 1904
Litter, 7; 1 boar and 4 sows raised.
Bred by O. N. Woody, Monroe, Ia.
Sold to O. W. Browning Newton, Ia.
Resold to Charles Ash, West Union, Ia.

Mo. Earl 16489 .....
W. L. Addy & Son.

Flora C. 33514.....
O. N. Woody.

Crimson Chief 9081.
W. L. Addy.

Silver Dollar 37474.
W. L. Addy.

Woody King 4957.
J. R. Watson.

Flora Morton 18756.
O. N. Woody.

95078

Queen H.

Farrowed April 6, 1904.
Litter, 9; 5 boars and 3 sows raised.
Bred by F. Kraschel & Son, Macon, Ill.
Sold to C. W. Seybold, Horace, Ill.

Gold Cloud 26131.....
C. F. Hurlbutt.

Labelle 70868.....
Arthur W. Fruit.

Gold Chief 18937.
Ed. F. Hurlbutt.

Owaneco Belle 27504.
Ed. F. Hurlbutt.

Labelle's King 14617.
Fred Fraschel & Son.

Miss Waverly 34884.
A. W. Fruit.

95080

Miss Marti

Farrowed Dec. 1, 1904.
Litter, 5; 2 boars and 2 sows raised.
Bred by W. H. Ward, Republic, Kan.
Sold to Ward Bros., Republic, Kan.

Marti King 17345.....
G. J. Johns.

Souvenir 58406.....
W. H. Ward.

King Marti 8185.
H. B. Louden & Son.

Middle Rose II 39274.
Geo. Briggs & Son.

Red Thorn 12019a.
J. D. Stevenson.

Souvenir III 26226.
C. H. Searle.

95082

W. H. Choice

Farrowed April 4, 1904.
Litter, 6; 2 boars and 3 sows raised.
Bred by W. Albrecht, Smith Center, Kan.
Sold to Ward Bros., Republic, Kan.

Corrector A. 25059.... Horning's Corrector 16587.
Geo. Horning. E. H. Gifford.
May H. 32918.
W. C. Horning.

Athol Queen 76678.... Dewey A. 20385.
Philip Albrecht. W. W. Hogate & Son.
Red Queen H. 45100.
Philip Albrecht.

95084

Improver's Queen

Farrowed Apr. 18, 1904
Litter, 10; 3 boars and 6 sows raised.
Bred by Bowman & Fitch, Lawrence, Neb
Sold to Ward Bros., Republic, Kan.

Improver II 13365.... Duroc King 7327a.
O. S. West. Ira Van Auhdal.
Red Perfection 17704a.
J. H. Lathrop.

Athol Bird 76676..... Red Chief O. 10301.
Jacob Kline. S. B. Carpenter.
Sunny Hill 41848.
Jacob Kline.

95086

Miss Idle

Farrowed Apr. 20, 1904
Litter, 8; 4 boars and 4 sows raised.
Bred by Bert Walton, Carlinville, Ill.
Sold to Ward Bros., Republic, Kan.

Hugh Idle 11217a..... Top Notcher 8803a.
R. C. Watt. S. E. Morton & Co.
Zenia Queen 20014a.
R. C. Watt.

Lad's Improver S6086. The Lad For Me 10733a
Geo. W. Seckman. Geo. W. Seckman.
Improver Gold Dust 45066.
G. W. Seckman.

95088

Olie

Farrowed Mar. 22, 1904
Litter, 7; 5 boars and 2 sows raised.
Bred by John C. Morris, Memphis, Neb.

Van 26471 . . . Tommy Barton 10503.
G. Van Patten. C. W. Lehman.
Hazel S. 24702.
Ira Van Ausdal.

Lady I. Know 63784.. Thomas M. 16117.
John C. Norris. G. Van Patten.
Ashgrove Belle 26416.
G. W. Norris.

95090

Princess I. X. L.

Farrowed Mar. 16, 1904
Litter, 16; 5 boars and 3 sows raised.
Bred by J. B. Walker, Lathrop, Mo.

I X L Improver 16163. Improver 2d 13365.
Bowman & Fitch. O. S. West.
Rose I X L 2d. 30494.
Bowman & Fitch.

Hope R. 49646..... Masterpiece 13141.
C. B. Fagin, S. R. Murphy.
Happiness 30492.
C. B. Fagin.

95092

Prospector Girl

Farrowed Mar. 16, 1904
Litter, 8; 2 boars and 3 sows raised.
Bred by J. B. Walker, Lathrop, Mo.

Prospector 24221 .... Paul F. 16403.
G. Van Patten. F. F. Failor.
Red Ruby 39250.
G. Van Patten.

Queen W. 82334..... Masterpice 13141.
C. B. Fagin. S. R. Murphy.
Queen 38552.
C. B. Fagin.

95094
Gibson Girl

Farrowed Mar. 13, 1904
Litter, 9; 4 boars and 4 sows raised.
Bred by Geo. Horning, Liberty, Neb.
Sold to L. E. Mahan, Malcolm, Neb.

Tom Thickset 16589...
S. L. Livingston.

Glendale 12271.
E. Z. Russell.

City Belle 19842.
W. C. Shinn.

Lady Gibson 49608....
George Horning.

Liberty Perfection 11195.
H. B. Louden & Son.

Lady Gibson 24964.
James Gibson.

95096
Malcolm Bell

Farrowed Mar. 28 1904.
Litter, 9; 4 boars and 5 sows raised.
Bred by W. Kinyon, Raymond, Neb.
Sold to L. E. Hahan, Malcolm, Neb.

Mac's Model 26593....
W. C. Ehnelund.

Agnew Model 11497.
Geo. Briggs & Son.

Mae III 47560.
W. E. Ehnelund.

Sallie Belle 54756.....
T. G. Nash.

M. Edwards 12483.
M. E. Edwards.

Maple Belle II 32924.
T. G. Nash.

95098 Bellmeda of Malcolm Herd Same. Sold to same.

95100 Bell of Malcolm Herd Same. Sold to same.

95102
Gamma

Farrowed Apr. 10 1903.
Litter, 9: 3 boars and 6 sows raised.
Bred by Jas. T. Dollison, Sac City, Ia.
Sold to J. B. Williamson, Scranton, Ia.
Resold to Jess Moss, Scranton, Ia.

Col. Shafter 12625....
N. L. Niles & Son.

Marshall Duroc 9517.
J. R. McClure.

Ala 20090.
N. L. Niles & Son.

Scranton Lady 43502..
Jas. T. Dollison.

Supply 4563a.
S. E. Morton & Co.

Lady Mc II 19220.
J. R. McClure.

95104 Alpha Same.

95106
Ethel

Farrowed Dec. 20 1903.
Litter, 11; 1 boar and 4 sows raised.
Bred by Geo. Wilson, Scranton, Ia.
Sold to Jess Ross, Scranton, Ia.

Onward 22173 .....
S. E. McCullough.

Tormentor 11807.
Wm. Roberts & Son.

Loreane 20664.
S. E. McCullough.

Ferry 34794 .....
Geo. Wilson.

Chief II 13579.
D. Nauman & Son.

Victoria V. 26552.
H. L. Cantine.

95108 Sue Same. Sold to same. Resold to same.

95110
Dinah Lyons

Farrowed Mar. 17 1904.
Litter, 17; 2 boars and 4 sowsr aised.
Bred by M. Lansing, Lyons, Kan.
Sold to A. N. Hays, Frederick, Kan.

Rice Lad 19711 .....
E. S. Cowee.

Red Raven 9976.
Newton Bros.

Madam C. 22554.
Newton Bros.

Lady LaHarpe 28120..
M. H. Alberty.

Dago 8267.
J. C. Leach.

Lady Joe 21666
M. H. Alberty.

95112
Cora Lyons

Farrowed Sept. 8 1904.
Litter, 15; 2 boars and 5 sows raised.
Bred by M. Lansing, Lyons, Kan.
Sold to Wm. Warner, Lyons, Kan.

Rice Lad 19711.....
(See above.)

Lady LaHarpe 28120 ..
M. H. Alberty.

Dago 8267.
J. C. Leach.

Lady Joe 21666.
M. H. Alberty.

95114 Irene Lyons Same.

95116
Primrose T.

Farrowed Oct. 5 1904.
Litter, 9; 5 boars and 4 sows raised.
Bred by Wm. K. Tyler, Illinois City, Ill.

Ben T. 23153.....
G. E. Aikins,

Red Bird F. 58942....
S. P. & C. M. Carr.

Iowa Pug 19321.
J. W. Greenfield.

London Stella 30052.
J. W. Greenfield.

Correction F. 14045.
A. W. Fruit.

Red Queen III 35530.
S. P. & C. M. Carr.

95118
Lady Matchless

Farrowed Aug. 30 1903.
Litter, 8; 4 boars and 3 sows raised.
Bred by L. Whiting, Frankfort, Kan.
Sold to Ira E. Whiting, Frankfort, Kan.

Theadore 36369 .....
J. T. Chandler.

Rebecca 41924 .....
J. O. Hunt.

Call Me Up 5877.
J. M. Stonebraker.

Daisy Bell 13522.
J. D. Stevenson.

Earl Linwood 10463.
E. E. Henderson.

Missouri Girl 16066.
L. E. Murphy.

95120 Sharlot Same. Sold to same.

95122
Sedalia

Farrowed Apr. 20, 1904
Litter, 9; 5 boars and 2 sows raised.
Bred by McFarland Bros., Sedalia, Mo.
Sold to Alvah Goodger, Phillipsburg, Kan.

II Climax 23361.....
McFarland Bros.

Rose Bud 19820.....
N. C. McFarland.

Climax D. 14431.
C. R. Doty.

Windsor 22120a.
Thomas Bennett.

Red Key II 6009a.
Sam Noung.

Yum Yum 5618.
L. N. Thornton.

95124
Ethel

Farrowed Apr. 11, 1904
Litter, 7; 2 boars and 1 sow raised.
Bred by McFarland Bros., Sedalia, Mo.
Sold to Alvah Goodger, Phillipsburg, Kan.

II Climax 23361 .....
(See above.)

Princess Nelly 48280..
McFarland Bros.

Mo. Prince II 12947.
S. Y. Thornton.

Nelly W. 30040.
O. Walter & Co.

95126

Cherry M.

Farrowed April 5, 1903.
Litter, 13; 5 boars and 5 sows raised.
Bred by B B Thurmond & Bro., Auxvasse, Mo.

Auxvasse Wonder 16269 — McFarland Bros.
- Mo. Wonder 12945. — O. Walter & Co.
- Rose Bud II 27502. — G. McFarland.

Cherry B. 38956..... — B. B. Thurmond & Bro.
- Chief Hobson 5166. — J. R. Silvey.
- Cherry T. 16570. — J. H. Stonebraker.

95128

Dew Drop

Farrowed April 4, 1904.
Litter, 10; 1 boar and 8 sows raised.
Bred by J. L. McIlrath, Hartwick, Ia.
Sold to H. A. Sherwood Hartwick, Ia.

Prince Kom. 29651.... — Wm. Fraker.
- Alto 12723. — Louie Allaud.
- Fraker's Pride 56278. — Wm. Fraker.

Belle Lil 56260..... — C. H. Smith.
- Clyde 12797. — S. M. DeYoe & Son.
- Crown Princess 29314. — S. M. DeYoe & Son.

95130

Sunshine 1

Farrowed Mar. 27, 1904
Litter, 13; 7 boars and 4 sows raised.
Bred by J. L. McIlrath, Hartwick, Ia.
Sold to H. A. Sherwood Hartwick, Ia.

Prince Kom. 29651.... (See above.)

Belle L. III 56262.... — C. H. Smith.
- Clyde 12797. — S. M. DeYoe.
- Crown Princess 29314. — S. M. DeYoe & Son.

95132

Beauty Mab. II

Farrowed Mar. 18, 1904
Litter, 10; 3 boars and 1 sow raised.
Bred by J. L. McIlrath, Hartwick, Ia.
Sold to H. A. Sherwood Hartwick, Ia.

Prince Kom. 29651.... (See above.)

Beauty Mab. 56246.... — F. F. Failor.
- St. Paul 10745. — F. F. Failor.
- Mable 44800. — O. W. Browning.

95134

Ruth E.

Farrowed Apr. 22, 1904
Litter, 12; 5 boars and 4 sows raised.
Bred by W. M. Sells & Sons, Indianola, Ia.

Sells King 26125..... — J. W. Greenfield & Son.
- Teddy R. 14257. — H. S. Allen.
- Red Rose 20086. — J. W. Greenfield.

Ruth Taylor C. 37938. — M. M. Elmendorf.
- Uncle Tom B. 8895a. — Thos. Bennett.
- Ruth Taylor 18600a. — W. J. S. Taylor.

95136 Ruth Taylor D. Same.

95138

Nellie B.

Farrowed Apr. 26, 1904
Litter, 12; 5 boars and 3 sows raised.
Bred by W. M. Sells & Sons, Indianola, Ia.
Sold to Wm. Farmer, Indianola, Ia.

Allendale 16265 ..... — Bruce McAlister.
- Blakesburg 11361. — C. H. Searle.
- Lottie H. 26946. — C. C. Keil.

Sarah J. 37802..... — O. N. Woody.
- King Morton 4951. — J. W. Stribling & Son.
- Dora D. 9346. — Ben Lufkin.

95140

Bell D.

Farrowed June 3, 1903.
Litter, 13; 6 boars and 4 sows raised.
Bred by W. M. Sells & Sons, Indianola, Ia.

McKirby 11845 ..... Lagrange 4527. A. N. McGeoh. / Lada 26668. W. H. Reed.
Wm. Plout.

Bell of London 1[illegible]74.. Woody King 4957. J. R. Watson. / Model Maid 10780. A. G. French.
J. W. McCullough.

95142

Bessie 3d

Farrowed April 8, 1904.
Litter, 9; 4 boars and 4 sows raised.
Bred by J. J. McLain, Anna. Tex.
Sold to Jeff Jackson, Richardson, Tex.

Ross 11699a ..... Dan B. 9829a. McDaniels. / Miss Allison 24808. Thos. Bennett.
Thos. Bennett.

BessieA. 42778 ..... Harry 5559. Nat Edmonson. / Olivia 12550. Nat Edmonson.
J. J. MsLain.

95144

Mayflower

Farrowed Jan. 23, 1904
Litter, 9; 4 sows raised.
Bred by C. R. Doty, Charleston, Ill.
Sold to J. J. Jackson, Richardson, Tex.

Solow II 21511..... C. R. 9563a. C. R. Doty. / Daisy Doty 22300a. C. R. Doty.
C. R. Doty.

Ola 53252 ..... Werth's Prince 8629a. G. W. Stoner. / First Breeder 53230. C. R. Doty.
C. R. Doty.

95146

Red Pearl

Farrowed Jan. 23, 1904
Litter, 9; 4 sows raised.
Bred by C. R. Doty, Charleston, Ill.
Sold to J. D. Jackson, Richardson, Tex.

Solow II 21511..... (See above.)

Ola 53252 ..... Werth's Prince 8629a. G. W. Stoner. / First Breeder 53230. C. R. Doty.
C. R. Doty.

95148

Beulah

Farrowed Apr. 12, 1905
Litter, 10; 3 boars and 5 sows raised.
Bred by J. J. McLean, Anna, Tex.
Sold to J. D. Jackson, Richardson, Tex.

Tex. Tip Top N. 32845. Tip Top Notcher 20729. R. C. Watt. / Mortgage Lifter 78006. G. W. Seckman.
G. W. Seckman.

Bessie 3d. 95142..... Ross 11699a. Thos. Bennett. / Bessie A. 42778. J. J. McLain.
J. J. McLean.

95150

Bessie

Farrowed Apr. 12, 1905
Litter, 10; 3 boars and 5 sows raised.
Bred by J. J. McLain, Anna, Tex.
Sold to J. D. Jackson, Richardson, Tex

Tex Tip Top N. 32845. (See above.)

Bessie 3d 95142..... Ross 11699a. Thos. Bennett. / BessieA. 42778. J. J. McLain.
J. J. McLain.

95152

Aunt Sophia

Farrowed Apr. 12, 1905
Litter, 10; 3 boars and 5 sows raised.
Bred by J. J. McLain, Anna Tex.
Sold to J. D. Jackson, Richardson, Tex.

Tex. Tip Top N. 32845
(See above.)

Bessie 3d 95142.....
J. J. McLain.

Ross 11699a.
Thos. Bennett.

Bessie A. 42778.
J. J. McLain.

95154

Miss Mary

Farrowed Apr. 12, 1905
Litter, 10; 3 boars and 5 sows raised.
Bred by J. J. McLain, Anna, Tex.
Sold to J. D. Jackson, Richardson, Tex.

Tex. Tip Top N. 32845.
(See above.)

Bessie 3d. 95142.....
J. J. McLain.

Ross 11699a.
Thos. Bennett.

Bessie A. 42778.
J. J. McLain.

95156

Willie Mae

Farrowed Apr. 12, 1905
Litter, 10; 3 boars and 5 sows raised.
Bred by J. J. McLain, Anna. Tex.
Sold to J. D. Jackson, Richardson, Tex.

Tex. Tip Top N. 32845.
(See above.)

Bessie 3d. 95142.....
J. J. McLain.

Ross 11699a.
Thos. Bennett.

BessieA. 42778.
J. J. McLain.

95158

Lucy

Farrowed April 7, 1905.
Litter, 4; 1 boar and 3 sows raised.
Bred by J. D. Jackson, Richardson, Tex.

Red Lad III 21505....
C. R. Doty.

C. R. 9563a.
C. R. Doty.

Daisy Doty 22300a.
C. R. Doty.

Red Pearl 95146 .....
C. R. Doty.

Solow II 21511.
C. R. Doty.

Ola 53252.
C. R. Doty.

95160

Alice

Farrowed April 7, 1905.
Litter, 4; 1 boar and 3 sows raised.
Bred by J. D. Jackson, Richardson, Tex.

Red Lad III 21505....
(See above.)

Red Pearl 95146.....
C. R. Doty.

Solow II 21511.
C. R. Doty.

Ola 53252.
C. R. Doty.

95162

Virgie

Farrowed April 7, 1905.
Litter, 4; 1 boar and 3 sows raised.
Bred by J. D. Jackson, Richardson, Tex.

Red Lad III 21505....
(See above.)

Red Pearl 95146.....
C. R. Doty.

Solow II 21511.
C. R. Doty.

Ola 53252.
C. R. Doty.

95164

Ricey

Farrowed Feb. 26, 1905
Litter, 14; 3 boars and 4 sows raised.
Bred by J. D. Jackson, Richardson, Tex.
Sold to R. L. Scott. Ardmore, I. T.

Red Lad III 21505....
(See above.)

Ola 53252 .....
C. R. Doty.

Werth's Prince 8629a.
G. W. Stoner.

First Breader 53230.
C. R. Doty.

95166

Miss Maud

Farrowed Feb. 26, 1905
Litter, 14; 3 boars and 4 sows raised.
Bred by J. D. Jackson, Richardson, Tex.
Sold to C. W. Sears, Garland, Tex.

Red Lad III 21505....
(See above.)

Ola 53252 .....
C. R. Doty.

Werth's Prince 8629a.
G. W. Stoner.

First Breader 53230.
C. R. Doty.

95168

Lizzie

Farrowed Feb. 26, 1905
Litter, 14; 3 boars and 4 sows raised.
Bred by J. D. Jeckson, Richardson, Tex.

Red Lad III 21505....
(See above.)

Ola 53252 .....
C. R. Doty.

Werth's Prince 8629a.
G. W. Stoner.

First Breader 53230.
C. R. Doty.

95170

Annie Maud

Farrowed Feb. 26, 1905
Litter, 14; 3 boars and 4 sows raised.
Bred by J. D. Jackson, Richardson, Tex.

Red Lad III 21505....
(See above.)

Ola 53254 .....
C. R. Doty.

Werth's Prince 8629a.
G. W. Stoner.

First Breader 53230.
C. R. Doty.

95172

Alice S.

Farrowed April 3, 1904.
Litter, 9; 4 boars and 4 sows raised.
Bred by N. D. Staubus, Bloomington, Ill.

Carlock Chief 22201...
H. C. Sheldon.

Addy Wonder 18489.
W. L. Addy & Son.

Myrtle S. 33758.
Wm. Godby.

Jennie Lind H. 61302..
Cary Stephens.

Joe Wheeler 16505.
C. C. Habecker.

Beauty 43600.
Cary Stephens.

95174

Marraguette

Farrowed April 3, 1904.
Litter, 9; 4 boars and 3 sows raised.
Bred by C. A. Wright, Rosendale, Mo.

Wright's Choice 22229.
A. F. Russell.

Orion Chip 10375.
S. E. McCullough.

Russell.s Model S. 11048.
A. F. Russell.

Wright's Model 54900.
A. F. Russell.

Sneed's Choice 11669.
Harry Sneed.

Bobtail 24350.
Wm. Roberts & Son.

95176

Carrie

Farrowed Mar. 23 1904.
Litter 6: 1 boar and 2 sows raised.
Bred by J. B. Davis, Fairview, Kan.
Sold to A. W. Swenson, Lindsburg, Kan.

Jumbo Jr. 17745.....
H. B. Louden & Son.

Jumbo Red 7973.
S. E. Morton & Co.

Carrie C. 35418.
H. B. Louden & Son.

Fairview Rose 68796..
J. B. Davis.

Ben Butler 17741.
Geo. E. Butler.

Empress 23470.
F. F. Failor.

95178

Mistic

Farrowed Jun 16, 1903.
Litter, 5; 2 boars and 1 sow raised.
Bred by J. B. Davis, Fairview, Kan.

Searle's Choice 7099...
C. H. Searle.

Winner 7183a.
J. W. Stribling & Son.

Model S. 14814a.
C. H. Searle.

Lady Lond 30688.....
J. B. Davis.

Edgar 7177.
C. H. Searle.

Minnie F. 16476.
J. B. Davis.

95180

Toto

Farrowed Apr. 17, 1904
Litter, 5; 1 boar and 3 sows raised.
Bred by J. B. Davis, Fairview, Kan.
Sold to A. W. Swenson, Lindsborg, Kan.

Shamrock A. 20569...
J. B. Davis.

Onward 12587.
Geo. E. Butler.

Clara Webster 30696.
F. J. Couss.

Minnie F. 16476.....
J. B. Davis.

Fillmore 5057.
A. F. Russell.

Parnell II 11012.
W. L. Addy.

95182

Fairview's Cotty

Farrowed Nov. 22, 1904
Litter, 16: 2 boars and 6 sows raised.
Bred by McFarland Bros., Sedalia, Mo.
Sold to J. B. Davis, Fairview, Kan.

Oom Paul II 17679....
McFarland Bros.

Oom Paul 7545.
F. F. Failor.

Hallena II 24078.
Geo. W. Trone & Son.

Dotie 37472 .....
C. D. Doty.

Highroller 8541a.
C. C. Brawley & Co.

Texas Queen 20278a.
Z. H. Mullins.

95184

Lady F.

Farrowed Apr. 27, 1904
Litter, 14; 4 boars and 4 sows raised.
Bred by F. F. Failor, Newton, Iowa.
Sold to J. B. Davis, Fairview, Kan.

Chicago Lad 23709...
Ira Jackson.

Chief Surprise 22293.
Ira Jackson.

Fidelity 28152.
Ira Jackson.

Lady C. III 72248....
F. F. Failor.

St. Paul 10745.
F. F. Failor.

Lady B. 44808.
F. F. Failor.

95186

Daisy Dean

Farrowed Mar. 1, 1904.
Litter, 15; 5 boars and 5 sows raised.
Bred by W. H. Reed, Whitewater, Wis.
Sold to J. B. Davis, Fairview, Kan.

Ideal Perfection 27415.
Husman & Harmon.

Trebbie 14725.
S. E. Morton & Co.

Daisy F. 35158.
Husman & Harmon.

Creole Belle 43286....
Wm. Roberts & Son.

Owen 13449.
O. S. West.

Paton's Roxy II 22440.
Wm. Roberts.

95188

Curly Red

Farrowed Mar. 20, 1904
Litter, 9; 4 boars and 4 sows raised.
Bred by Chester Thomas, Waterville, Kan.

Riley's Bro. 20267.... McFarland Bros.
- Surprise 10817. G. W. Trone.
- Nelly N. 30040. O. Walter & Co.

Hiawatha Belle 68544. Chester Thomas.
- Kansas Wonder 12945. O. Walter & Co.
- Ruth T. II 56214. Chester Thomas.

95190

Marthena's Maid

Farrowed Sept. 1, 1903.
Litter, 6; 2 boars and 4 sows raised.
Bred by J. H. Colean, Glenarm, Ill.
Sold to G. D McTaggart Pawnee, Ill.
Resold to W. R. McTaggart, Pawnee, Ill.

Red Wonder 11207a... C. P. Van Doren.
- Rossville 9741a. Thos. Bennett.
- Jersey Queen 19770a. J. R. Fulkerson.

Marthena V. 53836.... C. P. Van Doren.
- Rossville 9741a. Thos. Bennett.
- Marthena 19818a. J. R. Fulkerson.

95192 Marthena M. Same. Sold to same. Resold to same.

95194

Queen of Walnut

Farrowed Mar. 19, 1904
Litter, 10; 4 boars and 5 sows raised.
Bred by H. F. Hoffman, Washta, Ia.
Sold to Sol Frank, Sioux City, Ia.

Red Prince 20089..... Bassett & Babcock.
- Gold Winner Jr. 12259. John Wilkin.
- Eva B. 22078a. Bassett & Babcock.

Paulette 30738 ..... H. F. Hoffman.
- Pericles 4499. Wm. Roberts & Son.
- Rustic Maid 10940. H. F. Hoffman.

95196

Queen of Queens

Farrowed Mar. 23, 1904
Litter, 15; 2 boars and 4 sows raised.
Bred by H. F. Hoffman, Washta, Ia.
Sold to Sol Frank, Sioux City, Ia.

Pericles 4499 ..... Wm. Roberts & Son.
- Orion 5295. N. P. Clark.
- Riley's Dimple 13742a. Wm. Roberts & Son.

Capadura 44866 ..... H. F. Hoffman.
- Pfiffl Clark 12535. N. P. Clark.
- Favori 10938. H. F. Hoffman.

95198

Chattie Rivers

Farrowed Mar. 31, 1904
Litter, 12; 2 boars and 6 sows raised.
Bred by Sol Frank, Sioux City, Ia.

Long Chap 25331..... F. J. Cloude.
- Clouse I 15305. W. L. Bennett.
- Alta Beauty 46898. F. J. Cloude.

Hawkeye Lass 35010.. H. F. Hoffman.
- Hoyle 8961. Wm. Roberts & Son.
- Hawkeye Maid 23560. H. F. Hoffman.

95200 Sparteka Same.

95202

Queen Lill II

Farrowed Mar. 26, 1904
Litter, 7; 3 boars and 3 sows raised.
Bred by Sol Frank, Sioux City, Ia.

Sioux City Lad 21875.. A. B. Wingerd.
- Albinus 10059. N. P. Clark.
- Sunrise 22870. H. L. Cantine.

Queen Lill 58170..... H. F. Hoffman.
- Athlete 16739. Ray Hind.
- Octavia Hill I 44870. H. F. Hoffman.

95204 Catura Jane Same.

95206

Octavia Thanet II

Farrowed Mar. 17, 1904
Litter, 9; 4 boars and 2 sows raised.
Bred by Sol. Frank, Sioux City, Ia.

Sioux City Lad 21875.. (See above.)

Octavia Thanet 58168.. H. F. Hoffman.
- Leo Tolstoy 16037. H. F. Hoffman.
- Faylee IV 30732. H. F. Hoffman.

95208

Paullina

Farrowed Mar. 19, 1904
Litter, 12; 1 sow raised
Bred by Sol. Frank, Sioux City, Ia.

Sioux City Lad 21875.. (See above.)

Dora F. 52992..... F. J. Cloude.
- Clouse 1 15305. W. L. Bonnett.
- Alta Beauty 46898. F. J. Cloude.

95210

Hulda H.

Farrowed May 22, 1904
Litter, 10; 5 boars and 5 sows raised.
Bred by Hosea Wilson, Blair, Neb.

Dandelion II 25457... Manley & Co.
- Dandelion 12165. Manley & Co.
- Zoo Vth 15858. S. E. McCullough.

Buttercup 78840 ..... Austin Renshaw.
- Golden Perfection 16787. Manley & Co.
- Nebraska Girl 33460. E. Renshaw.

95212

Maggie Z

Farrowed Mar. 8, 1904.
Litter, 11; 4 boars and 3 sows raised.
Bred by Hosea Wilson, Blair, Neb.

Wm. Patrick 20043.... W. A. Kirkpatrick.
- St. Patrick 10255. W. A. Kirkpatrick.
- Clara R. 23738. L. P. Harris.

Long Nell 45128..... Hosea Wilson.
- St. Clair 7945a. E. Z. Russell.
- Miss Blair 18864a. R. C. Marshall.

95214

Hannah

Farrowed Mar. 1, 1904.
Litter, 12; 4 boars and 5 sows raised.
Bred by Hosea Wilson, Blair, Neb.

Wm. Patrick 20043.... (See above.)

Long Nell 45128..... Hosea Wilson.
- St. Clair 7945a. E. Z. Russell.
- Miss Blair 18864a. R. C. Marshall.

95216
Daisy

Farrowed Feb. 20, 1904
Litter, 13; 4 boars and 6 sows raised.
Bred by Hosea Wilson, Blair, Neb.

- King R. C. 13035.....
  - Bumper 7965. / J. C. Hubbard.
  - Mabel 21788. / E. E. Henderson.
  - E. E. Henderson.
- Queen Ester 45126....
  - St. Clair 7945a. / E. Z. Russell.
  - Miss Blair 18864a. / R. C. Marshall.
  - Hosea Wilson.

95218 Minnie R. Same.

95220 Marjorie Same.

95222
Exchange's Rose

Farrowed Apr. 18, 1904
Litter, 11; 4 boars and 5 sows raised.
Bred by L. D. Chomp, Lostant, Ill.
Sold to Stansell & Matern, Tonica, Ill.

- Exchange 21165 .....
  - Gibraltar 7625a. / Thos. Bennett.
  - Dainty 17804a. / Roberts & Son.
  - Thos. Bennett.
- Rose II 52376.....
  - Royal Ed. 9231a. / S. E. Morton & Co.
  - Rose 37988. / Stansell & Matern.
  - Stansell & Matern.

95224
Cherry Blossom II

Farrowed Nov. 20, 1903
Litter, 10; 4 boars and 6 sows raised.
Bred by Wm. Malcolm, Bigelow, Minn.

- Malcolm Model 13879.
  - Top Notcher 8803a. / S. E. Morton & Co.
  - Dora's Pride 16034a. / R. C. Watt.
  - R. C. Watt.
- Darling 19072 .....
  - Excelsior 4483. / West & Salisbury.
  - Mamie M. 10198. / T. E. Bly.
  - T. E. Bly.

95226
Cherry Blossom

Farrowed Nov. 25, 1904
Litter, 8; 3 boars and 4 sows raised.
Bred by Wm. Malcolm, Bigelow, Minn.

- Malcolm Model 13879..
  (See above.)
- Darling 19072 .....
  - Excelsior 4483. / West & Salisbury.
  - Mamie M. 10198. / T. E. Bly.
  - T. E. Bly.

95228
Miss Prim

Farrowed Mar. 12, 1905
Litter, 8; 2 boars and 5 sows raised.
Bred by Wm. Malcolm, Bigelow, Minn.

- Chief Promoter 29313..
  - Top Notcher Again 29205. / R. C. Watt.
  - Nellie III 21648. / T. W. Stoner & Son.
  - C. W. May.
- Miss Smith 70132.....
  - West's Banker 16229. / O. S. West.
  - Lady Smith 55232. / O. S. West.
  - O. S. West.

85230
Princess II

Farrowed Mar. 19, 1905
Litter, 15; 8 boars and 5 sows raised.
Bred by Wm. Malcolm, Bigelow, Minn.

Dale 35169 ..... Fairchild & Stevenson.
- Orion's Profit 29243. Manley & Co.
- Lady Hickey 41122. Manley & Co.

Princess 70140 ..... Wm. Malcolm.
- Malcolm Model 13879. R. C. Watt.
- Worthington Belle 19066. T. E. Bly.

95232
Lilac

Farrowed Nov. 10, 1904
Litter, 10; 4 boars and 4 sows raised.
Bred by Wm. Malcolm, Bigelow, Minn.

Granger 28567 ..... Wm. Malcolm.
- Malcolm Model 13879. R. C. Watt.
- Darling 19072. T. E. Bly.

Ruberta 70140 ..... Wm. Malcolm.
- Amazon 18353. R. C. Watt.
- Julia 36740. Wm. Malcolm.

95234 Lily Same.

95236
Buttercup II

Farrowed Mar. 22, 1905
Litter, 13; 6 boars and 4 sows raised.
Bred by Wm. Malcolm, Bigelow, Minn.

Chief Promoter 29313. C. W. May.
- Top Notcher Again 29205. R. C. Watt.
- Nellie III 21648. T. W. Stoner & Son.

Buttercup 70138 ..... Wm. Malcolm.
- Malcolm Model 13879. R. C. Watt.
- Bell II 45966. Wm. Malcolm.

95238 Buttercup III Same.

95240
Mortgage Lifter

Farrowed Mar. 31, 1904
Litter, 9; 1 boar and 8 sows raised.
Bred by Raleigh Wilder, Central City, Neb.
Sold to S. F. Boyd, Marquette, Neb.

Aguinaldo 20713 ..... E. Z Russell.
- Acme 10379a. E. Z. Russell.
- Cadaria II 20676a. E. Z. Russell.

Forest Belle 78348.... Raleigh Wilder.
- Armour 17233. Geo. Horning.
- Golden Dew Drop 40706. H. C. McGath.

95242 Red Bird Same. Sold to same.

95244 Golden Beauty Same. Sold to same.

95246 Tennessee Belle Same. Sold to same.

95248
American Queen

Farrowed Mar. 3, 1905.
Litter, 15; 3 boars and 6 sows raised.
Bred by Edmond, Shade & Co., Kingsley, Ia.

- American Royal 15453. McFarland Brothers.
  - Mo. Wonder 12945. O. Walter & Co.
  - Rose Bud II 27302. Green McFarland.
- Queen R. C. 50502.... G. A. Munson.
  - Luther Chief Jr. 14193. Wm. Fraker.
  - Queen K. 48106. G. A. Munson.

95250 American Queen II Same.

95252 American Queen III Same.

95254
Fortune

Farrowed Jun 13, 1904
Litter, 8; 1 boar and 4 sows raised.
Bred by Edmonds, Shade & Co., Kingsley, Ia.

- Royal Plummer 21015. C. Folgate.
  - Layton 10633. A. G. Selway.
  - Bluch 11348. C. Folgate.
- Bessie Royal III 71288. Edmonds, Shade & Co.
  - American Royal 15453. McFarland Brothers.
  - Bessie Bee 30516. A. B. Wingerd.

95256 Countess Same.

95258
Rose Bud

Farrowed Sept 13, 1904
Litter, 11; 3 boars and 3 sows raised.
Bred by Edmonds, Shade & Co., Kingsley, Ia.

- American Royal 15453. McFarland Brothers.
  - Mo. Wonder 12945. O. Walter & Co.
  - Rose Bud II 27502. Green McFarland.
- Mayflower 58750 ..... W. L. Willey.
  - King David 16333. D. Nauman.
  - Jermie 26306. W. H. Reed.

95260 May Royal Same.

95262
Lady Plummer

Farrowed Dec. 22, 1904
Litter, 12; 7 boars and 2 sows raised.
Bred by Edmonds, Shade & Son, Kingsley, Ia.

- Royal Plummer 21015. C. Folgate.
  - Layton 10633. A. G. Selway.
  - Bluch 11348. C. Folgate.
- Lady Pericles 71278... John Wilkin.
  - Pericles Model 9979. H. F. Hoffman.
  - Miss Faylee IV 23596. John Wilkin.

95264
Lady Higgins

Farrowed Mar. 25, 1904
Litter, 8; 3 boars and 3 sows raised.
Bred by Geo. Briggs & Son, Clay Center, Neb
Sold to Edmonds, Shade & Co., Kingsley, Ia.

- Higgins' Model 3251.. M. R. Higgins.
  - Aristocrat 1715. A. H. Barker.
  - Confiedence 6024. M. R. Higgins.
- Perfect Lady 16602... W. C. Rickey.
  - Perfection 2477. J. H. Lathrop.
  - Lotta King 13570. N. C. Rickey.

95266

Dimple Lady

Farrowed Mar. 17, 1904
Litter, 9; 3 boars and 5 sows raised.
Bred by Jas. Williams, Marcus, Ia.
Sold to Edmonds, Shade & Co., Kingsley, Ia.

William Prince 25643.. — W. J. Wendt.
- Wendt's Prince 16715. — W. A. Kirkpatrick.
- Golden Queen 41684. — H. F. Hoffman.

Brighton Dimple 44860 — H. F. Hoffman.
- Phil Clark 12535. — N. P. Clark.
- Paulette 30738. — H. F. Hoffman.

95268

Amherst Queen

Farrowed April 3, 1904.
Litter, 6; 3 boars and 3 sows raised.
Bred by W. J. Wendt, Marcus, Ia.
Sold to Edmonds, Shade & Co., Kingsley, Ia.

Wendt's Prince 16715.. — W. A. Kirkpatrick.
- St. Patrick 10255. — W. A. Kirkpatrick.
- Bethany Girl 23740. — H. L. Leonard.

Our Belle 58702..... — O. S. West.
- Duroc Challenger 11163 — C. W. & Wm. Reed.
- Perfection Curl II 38784. — O. S. West.

95270

Lady Jumbo

Farrowed Apr. 14, 1904
Litter, 9; 3 boars and 5 sows raised.
Bred by H. B. Louden & Son, Clay Center, Neb
Sold to Edmonds, Shade & Co., Kingsley, Ia.

Jumbo's Perfection 19901. — H. B. Louden & Son.
- Jumbo Red 7973. — S. E. Morton & Co.
- Mary Ann 33146. — H. B. Louden & Son.

May Marti 83022 ..... — H. B. Louden & Son.
- Louden's Col. 11047a. — Carl Scott.
- Louden's Pride 46210. — H. B. Louden & Son.

95272

Blossom

Farrowed April 1, 1904.
Litter, 12; 5 boars and 4 sows raised.
Bred by Cantine Bros. & Stevenson, Holstein, Iowa.
Sold to Edmonds, Shade & Co., Kingsley, Ia.

Bachelor 26977 ..... — D. P. Koch.
- Gold Coin 17967. — G. Van Patten.
- Sopnme 43584. — D. P. Koch.

Dorcas II 35766..... — Wm. Roberts & Son.
- Venice 7321a. — J. W. Stribling & Son.
- Dorcus 15824. — Wm. Roberts & Son.

95274

Advance Lady

Farrowed Mar. 30, 1904
Litter, 2; 1 sow raised.
Bred by Manley & Co., Lyons, Neb.
Sold to John Wrighton, Audubon, Ia.

Proud Advance 23549.. — Johnson Brothers.
- Advance 11309. — J. M. Morrison.
- Lucy D. II 18106. — Geo. Burus.

Oriole 69966 ..... — Manley & Co.
- Orion 5293. — N. P. Clark.
- Dowee 61206. — Manley & Co.

95276

Red Rock Queen

Farrowed Mar. 25, 1904
Litter, 12; 4 boars and 6 sows raised.
Bred by Otto Peters, Calumet, Ia.
Sold to S. I. Welch, Cherokee, Ia.
Resold to A. C. Merrill, Cherokee, Ia.

Red Rex 18591..... — Frank Cloude.
- Joe Bunker 9503. — H. F. Hoffman.
- Ida 20372a. — Frank Clouse.

Toma 50736 ..... — Otto Peters.
- Williams Rex 14400 — B. A. Shafer.
- Rose Bud 34344. — Otto Peters.

95278
Dixey Girl

Farrowed Mar. 22, 1905
Litter, 10; 3 boars and 4 sows raised.
Bred by Jacob A. May, Remington, Ind.

- Pilot Wonder II 13849a, Ira Jackson.
  - Pilot Wonder 9017a, O. Walter & Co.
  - Mayflower II 22524a, Ira Jackson.
- Helen of Ind. 64560..., Sylvester Gray.
  - Indiana King 14141, J. F. Crum.
  - Nellie IV 36210, Ellis Jones.

95280
Helen Second

Farrowed Mar. 22, 1905
Litter, 10; 3 boars and 6 sows raised.
Bred by J. A. May, Remington, Ind.

- Pilot Wonder II 38149a (See above.)
- Helen of Ind. 64560..., Sylvester Gray.
  - Indiana King 14141, J. F. Crum.
  - Nellie II 36210, Ellis Jones

95282 May Bird Same.

95284
Cosy Dell

Farrowed Mar. 14, 1905
Litter, 7; 3 boars and 2 sows raised.
Bred by J. A. Teter, Remington, Ind.

- Golden Chief 31921..., L. L. Moorman.
  - Winchester Chief 10077a, S. E. Morton & Co.
  - Red Oak Belle IV 18442a, L. L. Moorman.
- Rensselaer Belle 71824, C. W. May.
  - Mayor 13949, T. W. Stoner & Son.
  - Nellie IV 36210, Ellis Jones.

95286
Long Jane II

Farrowed May 14, 1904
Litter, 9; 3 boars and 4 sows raised.
Bred by W. W. Van Matre, Stockham Neb

- Bonny King 22483..., G. Van Patten.
  - Paul F. 16403, G. Van Patten.
  - Grace 30390, G. Van Patten.
- Long Jane 86320..., W. W. Van Watare.
  - My First Choice 15017, G. Van Patten.
  - Laurie Ann 35902, G. Van Patten.

95288 Rosa Lee Same.

95290
Mary Ann II

Farrowed Apr. 25, 1904
Litter, 6; 1 boar and 5 sows raised.
Bred by W. W. Van Matre, Stockham Neb

- Bonny King 22483.... (See above.)
- Mary Ann 78020..., W. W. Van Matre.
  - My First Choice 15017, G. Van Patten.
  - Laurie Anna 35902, G. Van Patten.

95292

Belle V II

Farrowed Apr. 26, 1904
Litter, 6; 1 boar and 2 sows raised.
Bred by G. Van Patten, Sutton, Neb.
Sold to W. W. Van Matre, Stockham Neb

Reed's Banker 17565..
Johnson Brothers.

Belle V 67732 .....
Manley & Co.

Advance 11309.
James M. Morrison.

Lucy D. II 17106.
Geo. Duffus.

Orion 3293.
N. P. Clark.

Sutton Belle 50704.
E. N. Manley & Co.

95294

Hamilton Belle

Farrowed Mar. 26, 1904
Litter, 8; 2 boars and 3 sows raised.
Bred by W. W. Van Matre, Stockham Neb

First Choice 15017....
G. Van Patten.

Annie Laurie II 35906.
G. Van Patten.

Van's Perfection 11571
Geo. Van Patten.

Cerese 24906.
M. Tieser.

Surprise 11879.
Ira Van Ausdal.

Annie Laurie 30388.
G. Van Patten.

95296 Red Rachel Same.

95298

Fancy Fern

Farrowed Oct. 2, 1905.
Litter, 10; 3 boars and 4 sows raised.
Bred by W. W. Van Matre, Stockham Neb

My First Choice 15017.
(See above.)

Annie Laurie II 35806.
G. Van Patten.

Surprise 11879.
Ira Van Ausdal.

Annie Laurie 30388.
G. Van Patten.

95300 Queen Bee Same.

95302

June Queen

Farrowed Apr. 16, 1904
Litter, 10; 4 boars and 6 sows raised.
Bred by Robt. Michaeal, Rensselaer, Ind.
Sold to Thos. Reed, Goodland, Ind.

Percy Murray 37471..
Pumphrey & Son.

Rachel II 84728.....
P. P. Morton.

Ind. King 14141.
J. F. Crum.

Opal P. 25082a.
S. F. Andrews.

Joe 13103.
J. H. McDaniels.

Rachel 66574.
P. P. Morton.

95304 June Same. Resold to Mack Sullivan, Remington, Ind.

95306

Lady M. Advance

Farrowed Mar. 19, 1904
Litter, 10; 5 boars and ~ sows raised.
Bred by Manley & Co., Lyons, Neb.
Sold to P. B. Laraway, Pacific Jct., Ia.
Resold to Clyde Warren, Glenwood, Ia.

Proud Advance 23549.
Johnson Brothers.

Red Queen 74180.....
Manley & Co.

Advance 11309.
J. M. Morrison.

Lucy D. II 18106.
Geo. Duffus.

Orion 5293.
N. P. Clark.

Maudy Darling 24408.
E. H. Manley.

95308 Lady C. Advance Same. Sold to same.

95310

Blanche

Farrowed Mar. 8, 1904.
Litter, 7; 2 boars and 1 sow raised.
Bred by R. H. Brown, Harrisonville, Mo.
Sold to H. G. Glenn, Harrisonville, Mo.

- Imogene's Best 20407.. J. E. Imhouser.
  - Owen 13449. O. S. West.
  - Imogene's 37966. S. E. McCullough.
- Blanche B. 24392.... R. F. Barron.
  - Trade Mark 6893. J. H. Powell.
  - Clare B. 23770. R. F. Barron.

95312

Lady Krip

Farrowed Apr. 17, 1904
Litter, 8; 2 boars and 2 sows raised.
Sold to H. G. Glenn, Harrisonville, Mo.
Bred by R. H. Brown, Harrisonville, Mo.

- Imogene's Best 20407.. (See above.)
- Lady Synthett 61384.. Harry Sneed.
  - Leeton Boy 16801. Harry Sneed.
  - My Jewel III 33100. Harry Sneed.

95314 Avita Same.

95316

Queen A.

Farrowed Sept. 1, 1903.
Litter, 11: 2 boars and 6 sows raised.
Bred by W. T. Brown, Sharps, Ia.
Sold to Otis Brown, Conway, Ia.

- Gold Crown 30091 .... T. W. Stoner & Son.
  - He's A Hero 11743. Wm. Roberts & Son.
  - Bloom 21364. T. W. Stoner & Son.
- Anna Belle 74568. .... C. R. Searle.
  - Olympus 6947a. C. H. Searle.
  - Media II 25556a. C. H. Searle.

95318 Queen R. Same. Sold to same.

95320 Queen C. Same. Sold to same.

95322

Queen D.

Farrowed Sept. 1, 1903.
Litter, 11; 2 boars and 6 sows raised.
Bred by W. T. Brown, Sharps, Ia.
Sold to Otis Brown, Conway, Ia.

- Gold Crown 30091.... (See above.)
- Anna Belle 74568 .... C. H. Searle.
  - Olympus 6947a. C. H. Searle.
  - Media II 25556a. C. H. Searle.

95324 Queen E. Same.

95326 Queen F. Same.

95328

Queen G.

Farrowed Mar. 17, 1904
Litter, 8; 3 boars and 3 sows raised.
Bred by I. N. Pfander & Son, Gravity, Ia.
Sold to O. M. Brown, Conway, Ia.

- Red Chief G. 29681... H. H. Hatcher.
  - Red King 12305. D. Nauman.
  - Hilda B. 34778. H. H. Hatcher.
- Nash's Primrose 84648. Wm. Hughes.
  - Dockery Jr. 11913. T. G. Nash.
  - Miss I. C. Welch 18070. Welch Brothers.

95330

Chief

Farrowed Apr. 1, 1904.
Litter, 7; 3 boars and 4 sows raised.
Bred by J. H. Vent, Upper Sandusky, O.
Sold to A. J. Harmon, Prairie Depot, O.

Wyandotte Col. 12723a. (J. H. Vent.)
- D. A.'s Col. 9903a. (Chas. Voge, Jr.)
- Venture 22504a. (D. A. Shafer.)

Lady Wyandotte 69364. (J. H. Vent.)
- Vent King 11001a. (I. J. Lorton.)
- Lady Vent III 23706a. (J. H. Vent.)

95332

Amelia

Farrowed Apr. 17, 1904
Litter, 7; 3 boars and 3 sows raised.
Bred by L. G. McCarron Maquoketa, Ia.

Pierre 26737 ..... (W. M. Byerly.)
- Napoleon 23237. (W. M. Byerly.)
- Nellie 39220. (W. M. Byerly.)

Hiawatha 89340..... (L. G. McCarron.)
- Monti 19279. (John A. Hubbard.)
- Oakland Belle 33442. (Henry Lauer.)

95334

Sara

Farrowed May 6, 1904.
Litter, 9; 5 boars and 4 sows raised.
Bred by L. G. McCarron Maquoketa, Ia.

Pierre 26737 ..... (See above.)

Queen 89342 ..... (L. G. McCarron.)
- Monti 19279. (John A. Hubbard.)
- Leah 33438. (Henry Lauer.)

95336

Anna

Farrowed Apr. 25, 1904
Litter, 9; 5 boars and 4 sows raised.
Bred by W. M. Byerly, Anamosa, Ia.
Sold to L. G. McCarron, Maquoketa, Ia.

Byerly B. 23329 .... (Welch Bros.)
- Welch Protection 18071 (Welch Bros.)
- Searle's Choice 11652. (C. H. Searle.)

Lady Jones 70118 .... (W. M. Byerly.)
- Nonpareil II 14157. (W. S. Penn.,)
- Estha 28432. (W. M. Byerly.)

95338

Rebecca

Farrowed Apr. 25, 1904
Litter, 9; 5 boars and 4 sows raised.
Bred by W. M. Byerly, Anamosa, Ia.
Sold to L. G. McCarron, Maquoketa, Ia.

Byerly B. 23329 ..... (See above.)

Lady Jones 70118 .... (W. M. Byerly.)
- Nonpareil II 14157. (W. S. Penn.)
- Estha 28432. (W. M. Byerly.)

95340

Rowena

Farrowed Mar. 14, 1904
Litter, 12; 5 boars and 6 sows raised.
Bred by W. O. Thornton Monona, Ia.

Lone Pine Tom 27793. (J. Glass.)
- Carrol Boy 18207. (B. C. Marls.)
- May Belle 45266. (J. Glass.)

Monona Lass 49420 .. (W. O. Thornton.)
- The Earl 14849. (W. H. Reed.)
- Decorah Lass 30992. (H. L. Coffen.)

95342
Queen of Fairview

Farrowed Apr. 22, 1904
Litter, 10; 6 boars and 3 sows raised.
Bred by J. D. Nidlinger, Decatur, Ind.
Sold to H. B. Carrell, Hartford City, Ind.

None Such 13219.....
C. W. Stoner.

Stoner Boy 9353a.
J. W. Killam.

Gay Lady 22792a.
G. W. Stoner.

Decature Queen 1st. 27012a .....
J. D. Nidlinger.

King Humbert 8761a.
S. E. Morton & Co.

Decatur Queen 25816a.
J. D. Nidlinger.

95344 Bessie of Conley Creek

Farrowed Jan. 30, 1905
Litter, 9; 3 boars and 4 sows raised.
Bred by Wm. Finch, Portland, Ind.

Ed's Col. 8035a- .....
L. E. Morton & Co.

Walt's Col. 5795a.
L. E. Morton Co.

Variety XIII 15242a.
L. E. Morton Co.

Aberdeen 25992a .....
W. Finch.

Leisure B. 7929a.
Tom Bennett.

Pride F. II 23924a.
W. Finch.

95346 Pet of Conley Creek

Farrowed April 3, 1904.
Litter, 8; 3 boars and 3 sows raised.
Bred by W. Finch, Portland, Ind.

Ed's Col. 8035a .....
(See above.)

Finder's Choice 26000a
W. Finch.

Senator L. 7929a.
E. H. Searle.

Mary Alice 18290a.
Wm. Finch.

95348 Maud of Conley Creek

Farrowed April 3, 1904.
Litter, 8; 3 boars and 3 sows raised.
Bred by Wm. Finch, Portland, Ind.

Ed.'s Col. 8035a.....
(See above.)

Finch's Choice 26000a.
W. Finch.

Senator L. 7929a.
E. H. Searle.

Mary Alice 18290a.
W. Finch.

95350
Fairy Queen II

Farrowed Sept. 3, 1904.
Litter, 7; 2 boars and 3 sows raised.
Bred by M. W. Greer, Rushville, Ill.
Sold to C. W. Stevenson Lerna, Ill.

S. A. Douglas 26565..
S. Y. Thornton.

Ohio King 12179.
Sam Young.

Bettie 24900.
S. Y. Thornton.

FairyQueen 38070....
O. E. Osborn.

Roosevelt 7599.
H. B. Louden & Son.

Lady Mack 36808.
O. E. Oborn.

95352
Fancy Ella III

Farrowed Sep. 14, 1904
Litter, 12: 2 boars and 3 sows raised.
Bred by M. W. Greer & Son, Rushville, Ill.

S. A. Douglas 26565...
(See above.)

Fancy Ella 38068.. ..
O. E. Osborn.

Roosevelt 7599.
H. B. Louden & Son.

Miss 9 24294.
O. E. Osborn.

95354

Fancy Ella IX

Farrowed Sep. 14 1904
Litter, 12; 2 boars and 3 sows raised.
Bred by M. W. Greer & Son, Rushville, Ill.
Sold to C. W. Stevenson Lerna, Ill.

S. A. Douglas 26565.. (See above.)

Fancy Ella 38068.....
O. E. Osborn.

Roosevelt 7599.
H. B. Louden & Son.

Miss 9 24294.
O. E. Osborn.

95356

Cherry Bell

Farrowed May 28, 1904.
Litter, 9; 4 boars and 4 sows raised.
Bred by Geo. Seckman, Ripley, Ill.
Sold to W. A. Peek, Tecumseh, Neb.

M. D. Lafayette 8419a.
Y. Bennett.

Grace Dewey 25498...
Geo. Seckman.

Referee 5857a.
T. Bennett.

Golden Rod 12736a.
T. Bennett.

Dewey T. 6975a.
Geo. Trone.

Grace Duchess 18049a.
Geo. Trone.

95358

My Choice

Farrowed Mar. 7, 1903.
Litter, 4; 1 boar and 3 sows raised.
Bred by Apperson & Lamb, Tecumseh, Neb
Sold to Murry Putman, Tecumseh, Neb.

Jumbo Giant 23449...
H. B. Louden & Co.

Billie's B. Last 29702a.
Apperson & Lamb.

Jumbo Red 7973.
S. E. Morton & Co.

Modesty II 8516.
F. F. Failor.

Lamb's Orion 9047a.
Morton & Son.

Crimson Belle B. 19234a
O. S. West.

95360

Lady Bell

Farrowed Jun 28, 1904.
Litter, 9; 6 boars and 2 sows raised.
Bred by W. A. Peek, Tecumseh, Neb.
Sold to W. M. Putman, Tecumseh, Neb.

Sec's Best 38003.....
G. W. Seckman.

Cherry Belle 95356....
G. W. Seckman.

Tip Top Notcher 20729.
R. C. Watt.
Grace Duchess II 20752a.
G. W. Seckman.

M. D. Lafayette 8419a.
Y. Bennett.

Grace Dewey 26498.
G. W. Seckman.

95362

Ap's Best

Farrowed Apr. 17, 1904
Litter, 10; 7 boars and 3 sows raised.
Bred by W. A. Apperson Tecumseh, Neb.
Sold to W. M. Putman, Tecumseh, Neb.

University Russell 27587 .....
E. Z. Russell.

My Choice 95358.....
W. A. Apperson.

Glendale Prince 9627a.
E. Z. Russell.

Nancy C. 22434a.
Jumbo Grant 24449.

Jumbo's Giant 24449.
H. B. Louden.

Billies B. Last 29702.
Apperson & Lamb.

95364

Lady C. II

Farrowed Jun 28, 1904.
Litter, 9; 2 boars and 4 sows raised.
Bred by W. A. Peek, Tecumseh, Neb.

Sec's Best 38003.....
G. W. Seckman.

Cherry Belle 95356....
G. W. Seckman.

Tip Top Notcher 20729.
R. C. Watt.
Grace Duchess II 20752a.
G. W. Seckman.

M. D. Lafayette 8419a.
Y. Bennett.

Grace Dewey 26498.
G. W. Seckman.

95366

Russell's Best II

Farrowed Apr. 17, 1904.
Litter, 10; 3 boars and 4 sows raised.
Bred by W. A. Apperson Tecumseh, Neb.
Sold to W. M. Putman, Tecumseh, Neb.

- University Russell 27587 — E. Z. Russell.
  - Glendale Prince 9627a. — E. Z. Russell.
  - Nancy C. 22432a.
- My Choice 95358 — W. A. Apperson.
  - Jumbo Giant 24449. — H. B. Louden.
  - Billies B. Last 29702. — Apperson & Lamb.

95368

Lady C.

Farrowed Jun 28, 1904.
Litter, 9; 2 boars and 4 sows raised.
Bred by W. A. Peek, Tecumseh, Neb.

- Sec's Best 38003 — G. W. Seckman.
  - Tip Top Notcher 20729. — R. C. Watt.
  - Grace Duchess II 20752a. — G. W. Seckman.
- Cherry Belle 95356 — G. W. Seckman.
  - M. D. Lafayette 8419a. — Y. Bennett.
  - Grace Dewey 26498. — G. W. Seckman.

95370

Russell's Best

Farrowed Apr. 17, 1904
Litter, 10; 5 boars and 4 sows raised.
Bred by W. A. Apperson Tecumseh, Neb.
Sold to W. M. Putman, Tecumseh, Neb.

- University Russell 27587 — E. Z. Russell.
  - Glendale Prince 9627a. — E. Z. Russell.
  - Nancy C. 22432a. — E. Z. Russell.
- My Choice 95358 — W. A. Apperson.
  - Jumbo Giant 24449. — H. B. Louden.
  - Billies B. Last 29702. — Apperson & Lamb.

95372

Golda

Farrowed Sept. 1, 1904.
Litter, 9; 2 boars and 3 sows raised.
Bred by N. B. Cutler, Carthage, Ill.

- Rough Rider 22291 — N. B. Cutler.
  - Chief of Ohio 9775a. — S. E. Morton Co.
  - Lidie W. 25058. — L. L. Moormaan Co.
- Goldie C. 52860 — N. B. Cutler.
  - The Lad For Me 10733a — G. W. Seckman.
  - Goldie 22992. — G. W. Seckman.

95374

Goldie R.

Farrowed Sep. 16, 1904
Litter, 11; 3 boars and 3 sows raised.
Bred by N. B. Cutler, Carthage, Ill.

- Rough Rider 22291 (See above.)
- Goldie V. 69636 — N. B. Cutler.
  - Rival Prince 18585. — J. A. Kelly.
  - Goldie D. 52864. — N. B. Cutler.

95376

Eula

Farrowed Mar. 23, 1904
Litter, 8; 3 boars and 2 sows raised.
Bred by N. B. Cutler, Carthage, Ill.

- Long Notcher 28393 — R. C. Watt.
  - Top Notcher 8803a. — S. E. Morton Co.
  - Cedar V. Queen III 22598a. — R. C. Watt.
- Goldie Robin 69634 — N. B. Cutler.
  - Rival Prince 18585. — J. A. Kelly.
  - Goldie D. 52864. — N. B. Cutler.

95378
Riel Jumbo

Farrowed Sep. 27, 1903.
Litter, 9; 4 boars and 5 sows raised.
Bred by J. G. Kiel, Ferris, Ill.

- Bob Jay 17889 — Jumbo Jay 12339. Welch Bros. / Bertha 29556. J. C. Jay.
- Lady Roosevelt II 37368 — Darkey 10287. G. W. Seckman. / Queen of Ferris 23890. Ed. A. Baxter.
  J. C. Kiel.

95380
Dit's Willie

Farrowed Mar. 6, 1904.
Litter, 13; 5 boars and 3 sows raised.
Bred by C. O. Ditmars & Co., Turney, Mo.

- Adam 21743 — I X L Improver 16163. Bowman & Fitch. / Happiness 30492. C. B. Fagin.
  C. B. Fagin.
- Red Daisy 69278 — Jumbo Jim 15493. J. P. Gallatin. / Lady Crockett 54408. W. H. Miller.
  C. G. Ditmar & Co.

95382 Martha Washington

Farrowed Aug. 5, 1903.
Litter, 12; 3 boars and 3 sows raised.
Bred by John O. Hunt, Marysville, Kan.
Sold to Ira Dean, Blue Rapids, Kan.

- Funny I 15729 — McCole 14181. W. O. Coleman. / Lengthy Edition 33476. A. J. DeYoung.
  A. E. Stutt.
- Lengthy I 49386 — Earl of Linwood 10463. E. E. Henderson. / Bessie H. 26250. J. O. Hunt.
  J. O. Hunt.

95384
My Lady

Farrowed Apr. 17, 1904
Litter, 9; 1 boar and 4 sows raised.
Bred by E. H. Dunklee, DeSmet, S. D.

- Dan Patch 25513 — Duroc Model 11227. E. J. DeYoung. / Lady Bird 35012. H. F. Hoffmon.
  L. L. DeYoung.
- Genevieve 79036 — Jacob Aster 18217. E. J. English. / Apache Queen 51970. L. L. DeYoung.
  E. H. Dunklee.

95386
Papoose

Farrowed April 5, 1905.
Litter, 12; 5 boars and 4 sows raised.
Bred by E. H. Dunklee, DeSmet, S. D.

- Mascot 32871 — Tolstoy 12533. H. F. Hoffman. / Carrie C. 56384. H. L. Cantine.
  Cantine Bros. & Stevenson.
- Mahala D. 24122 — Jacob Astor 18217. E. J. English. / Pocahontas 51972. L. L. DeYoung.
  E. H. Dunklee.

95388
Roberta

Farrowed Apr. 10, 1905
Litter, 11; 4 sows raised
Bred by E. H. Dunklee, DeSmet, S. D.

- Mascot 32871 (See above.)
- Ruby 93922 — Jake 17631. T. E. Bly. / Lady English 32824. E. J. English.
  E. J. English.

95390

Daisy

Farrowed Apr. 20, 1903
Litter, 9; 2 boars and 7 sows raised.
Bred by W. S. Penn, Springville, Ia.
Sold to H. W Lineweaver, South English, Ia.

Anselams 24051 .....
G. J. McKinnon.

Col. Clark 12091.
N. P. Clark.

Orille 35070.
Wm. Fraker.

Lillith 3d 33336 .....
W. S. Penn.

Kiel's IXL 4985.
J. A. Bougham.

Lillith 14990.
J. W. Stribling.

95392

Beauty

Farrowed Mar. 21, 1903
Litter, 8; 3 boars and 5 sows raised.
Bred by W. S. Penn, Springville, Ia.
Sold to H W Lineweaver, South English, Ia.

Red Chief O. 18061....
Ira Van Ausdal.

Chief Wonder 9155a.
S. E. Morton & Son.

Laurel 41 24842a.
Ira Van Ausdal.

Llaska 2d 39228 .....
W. M. Byerly.

Anamosa Major 8825.
N. P. Clark.

Llaska 26652.
Wm. Byerly.

95394

Pet

Farrowed Mar. 25, 1903
Litter, 9; 1 sow raised.
Bred by W. S. Penn, Springville, Ia.
Sold to H W Lineweaver, South English, Ia.

Red Chief O 19061....
(See above.)

Queen B. 48061.....
W. S. Penn.

Square Business 11591.
W. M. Byerly.

Buelah III 33346.
W. S. Penn.

95396

Amelia

Farrowed Mar. 12, 1904
Litter, 12; 3 boars and 5 sows raised.
Bred by W. H. Taylor, Bethany.
Sold to Wm. Ungles, Lincoln, Neb.
Resold to Al. H. Rockemann, Humboldt, Neb.

Red Chief 10031.....
A. F. Russell.

Shakespeare II 4573.
T. C. Woodrow.

Mollie 2300.
A. F. Russell.

Queen 22736 .....
W. H. Taylor.

Keno 4329.
John Henderson.

Queen Esther 7732.
W. H. Taylor.

95398

Lillie May

Farrowed Mar. 8, 1904.
Litter, 10; 5 boars and 4 sows raised.
Bred by W. S. Penn, Springville, Ia.
Sold to R. C. Plattenberger, Lisbon, Ia.

Red Prince 2d 19831..
S. P. & C. M. Carr.

Red Prince 8915.
H. F. Hoffman.

Daisy B. 2d 23806.
S. P. & C. M. Carr.

Beulah 5 48314 .....
W. S. Penn.

Square Business 11591.
Wm. Byerly.

Beulah 11932.
H. F. Hoffman.

95400

Mable

Farrowed Mar. 7, 1904.
Litter, 13; 4 boars and 7 sows raised.
Bred by W. S. Penn, Springville, Ia.
Sold to R. C. Plattenberger, Lisbon, Ia.

Red Prince 2d 19831..
(See above.)

Princess R. 48318.....
W. S. Penn.

Square Business 11591.
Wm. Myerly.

Lady Mary 2d 33338.
W. S. Penn.

95402

Anna Y.

Farrowed Oct. 10, 1903.
Litter, 9; 3 boars and 3 sows raised.
Bred by J. F. Listebarger, Cedar Rapids, Ia.
Sold to R. C. Plattenberger, Lisbon, Ia.

Ernest L. 18437 ..... (C. E. Clark 12091. / N. P. Clark.)
Geo. J. McKinnon. (Orille 35070. / Wm. Fraker.)

Belle Mahone 53284... (Bob G. 12087. / E. B. Watson.)
Geo. J. McKinnon. (Vicie M. 24248. / G. J. McKinnon.)

95404

Sophia C.

Farrowed Mar. 25, 1904
Litter, 9; 2 boars and 3 sows raised.
Bred by J. F. Listebarger, Cedar Rapids, Ia.
Sold to R. C. Plattenberger, Lisbon, Ia.

Ernest L. 18437..... (See above.)

Jennie B. 53282..... (Bob G. 12087. / E. B. Watson.)
Geo. J. McKinnon. (Vicie M. 24248. / G. J. McKinnon.)

95406

Cora N.

Farrowed Sep. 30, 1903
Litter, 11; 3 boars and 5 sows raised.
Bred by J. F. Listebarger, Cedar Rapids, Ia.
Sold to R. C. Plattenberger, Lisbon, Ia.

Ernest L. 18437..... (See above.)

Josephine J. 53286.... (Major Reed 12085. / W. H. Reed.)
G. J. McKinnon. (J. F.'s Model 38748. / G. J. McKinnon.)

95408

Merna Girl

Farrowed Apr. 25, 1904.
Litter, 6; 1 boar and 5 sows raised.
Bred by W W Vanmatre Stockham, Neb.
Sold to Archie Parr, Merna, Neb.

Bonny King 22481.... (Paul F. 16403. / G. Van Patten.)
G. Van Patten. (Lady Grace 30390. / G. Van Patten.)

Mary Ann 78020..... (My First Choice 15017. / G. Van Patten.)
W. W. VanMatre. (Laurie Anna 35908. / G. Van Patten.)

95410

Caroline

Farrowed Apr. 25, 1904
Litter, 6; 1 boar and 5 sows raised.
Bred by W W VanMatre Stockham, Neb.
Sold to Archie Parr, Merna, Neb.

Bonny King 22481.... (See above.)

Mary Ann 78020..... (My First Choice 15017. / G. Van Patten.)
W. W. VanMatre. (Laurie Anna 35908. / G. Van Patten.)

95412

Lady Travis

Farrowed Oct. 6, 1904.
Litter, 9; 4 boars and 6 sows raised.
Bred by Tom Frazier, Morgan, Tex.
Sold to D. Cansler, Travis, Tex.

Don Juan 20341 ..... (Prince Regent 5549. / Nat Edmonson.)
Ed. Edmonson. (Miss Clark 42624. / Nat Edmonson.)

Marzella 11478 ..... (Thawville Prince 4141. / J. S. Stonebraker.)
J. S. Stonebraker. (Marzella Sembrich 9964 / J. S. Stonebraker.)

95414

Lady May Belle

Farrowed April 1, 1904.
Litter, 10: 2 boars and 6 sows raised.
Bred by W. E. Smith, Tecumseh, Neb.

Long Orion 20577.... Manley & Co.
- Orion 5293. N. P. Clark.
- Maybelle 48882. Manley & Co.

Daisy Red 64354..... Saml. Shaw.
- Royal Red 19573. Manley & Co.
- Daisy's Best 58630. Manley & Co.

95416

Mable Belle

Farrowed April 1, 1904.
Litter, 10: 2 boars and 6 sows raised.
Bred by W. E. Smith, Tecumseh, Neb.

Long Orion 20577..... (See above.)

Daisy Red 64354. Saml. Shaw.
- Royal Red 19573. Manley & Co.
- Daisy's Best 58630. Manley & Co.

95418

Mary Melle 2d

Farrowed April 1, 1904.
Litter, 10: 2 boars and 6 sows raised.
Bred by W. E. Smith, Tecumseh, Neb.

Long Orion 20477..... (See above.)

Daisy Red 64354..... Saml. Shaw.
- Royal Red 19573. Manley & Co.
- Daisy's Best 58630. Manley & Co.

95420

Daisy Belle

Farrowed April 1, 1904.
Litter, 10: 2 boars and 6 sows raised.
Bred by W. E. Smith, Tecumseh, Neb.

Long Orion 20577.... (See above.)

Daisy Red 65354..... Saml. Shaw.
- Royal Red 19573. Manley & Co.
- Daisy's Best 58630. Manley & Co.

95422

May Belle

Farrowed April 1, 1904.
Litter, 10: 2 boars and 6 sows raised.
Bred by W. E. Smith, Tecumseh, Neb.

Long Orion 20577..... (See above.)

Daisy Red 64354..... Saml. Shaw.
- Royal Red 19573. Manley & Co.
- Daisy's Best 58630. Manley & Co.

95424

Sylvan Belle

Farrowed April 1, 1904.
Litter, 10: 2 boars and 6 sows raised.
Bred by W. E. Smith, Tecumseh, Neb.

Long Orion 20577..... (See above.)

Daisy Red 64354..... Saml. Shaw.
- Royal Red 19573. Manley &Co.
- Daisy's Best 58630. Manley & Co.

95426

Dora Mac.

Farrowed April 3, 1904.
Litter, 4; 2 boars and 4 sows raised.
Bred by W. E. Smith, Tecumseh, Neb.

Long Orion 20577.....
(See above.)

Nellie Red 65356.....
Saml. Shaw.

- Royal Red 19573. Manley & Co.
- Nellie 58634. Manley & Co.

95428

Lizzie Mac.

Farrowed April 3, 1904.
Litter, 7; 2 boars and 4 sows raised.
Bred by W. E. Smith, Tecumseh, Neb.

Long Orion 20577.....
(See above.)

Nellie Red 64356.....
Saml. Shaw.

- Royal Red 19573. Manley & Co.
- Nellie 58634. Manley & Co.

95430

Esta Mac.

Farrowed April 3, 1904.
Litter, 7; 2 boars and 4 sows raised.
Bred by W. E. Smith, Tecumseh, Neb.

Long Orion 20577.....
(See above.)

Nellie Red 64356.....
Saml. Shaw.

- Royal Red 10573. Manley & Co.
- Nellie 58634. Manley & Co.

95432

Miss Ensign

Farrowed Mar. 18, 1904
Litter, 8; 2 boaars and 3 sows raised.
Bred by Geo. W. Speirs, Hedrick, Ia.
Sold to Theo. P. Box, Ottumwa, Ia.

Ensign 12111 .....
J. W. Greenfield.

- Ben Davis 10513. J. W. Greenfield.
- Belle of London 15574. J. W. McConeghy.

Miss Speirs 33022.....
Geo. W. Speirs.

- Monarch 10393. W. L. Bonnett.
- Success S. 24452. J. T. Thorp.

95434

Miss Mack

Farrowed June 2, 1904.
Litter, 13; 5 boars and 4 sows raised.
Bred by E. D. Michael, Selma, Ia.
Sold to Theo. P. Box, Ottumwa, Ia.
Resold to Eph. McMillin, Ottumwa, Ia.

Reuben 17999 .....
J. C. Jay.

- Jumbo Jay 12739. Welch Bros.
- Judy 34048. J. C. Jay.

Indian Maid 82968....
H. C. Black.

- Marcus 11436. W. L. Bonnett.
- Belle Davis 30280. S. Ellmaker.

95436

Lady G.

Farrowed Apr. 17, 1904
Litter, 11; 5 boars and 5 sows raised.
Bred by E. D. Michael, Selma, Ia.
Sold to Theo. P. Box, Ottumwa, Ia.
Resold to C. V. Springer, Agency, Ia.

Reuben 17999 .....
(See above.)

Edna 49110 .....
M. E. Minear.

- Eldon 15187. S. Ellmaker.
- Miss Red 363 S. Ellmaker.

95438

Patience

Farrowed Apr. 28, 1904
Litter, 9; 4 boars and 5 sows raised.
Bred by E. D. Michael, Selma, Ia.
Sold to Theo. P. Box, Ottumwa, Ia.
Resold E. Ledrick, Ottumwa, Ia.

Reuben 17999 .....
(See above.)

Curly 49112 .....
M. E. Minear.

John Samson 15189.
S. Ellmaker.

Mabel 21446.
S. Ellmaker.

95440

Ottumwa Belle

Farrowed May 3, 1904.
Litter, 8; 3 boars and 4 sows raised.
Bred by Theo. P. Box, Ottumwa, Ia.

G. O. P. 12651.....
W. L. Addy.

Oom Paul 7545.
F. F. Falior.

Sailor Girl 18606.
G. W. Trone.

Pride of Eldon 74712..
T. P. Box.

Jim Jumper 17479.
L. C. Coleman.

Miss Foxy 53440.
T. P. Box.

95442

Ottumwa Girl

Farrowed May 3, 1904.
Litter, 8; 3 boars and 4 sows raised.
Bred by Theo. P. Box, Ottumwa, Ia.

G. O. P. 12651.....
(See above.)

Pride of Eldon 74712..
T. P. Box.

Jim Dumper 17479.
L. C. Coleman.

Miss Foxy 53440.
T. P. Box.

95444

Miss Eclipse

Farrowed Mar. 4, 1905.
Litter, 10; 6 boars and 2 sows raised.
Bred by Geo. Horning, Liberty, Neb.
Sold to M. Davisson, Beattie, Kan.

Eclipse II 31333.....
F. Walls.

Eclipse 15439.
Bowman & Fitch.

June II 51634.
F. T. Walls.

Lady Folgate 69712....
C. Folgate.

Gabe 18567.
Jas. Gibson.

Lady Folgate 48352.
C. Folgate.

95446

Folgate Queen

Farrowed Feb. 11, 1905
Litter, 10; 3 boars and 4 sows raised.
Bred by Geo. Horning, Liberty, Neb.
Sold to M. Davisson, Beattie, Kan.

Red Johnnie 22827...
E. Z. Russell.

Acme 10379a.
E. Z. Russell.

Beautie's Loss 22434a.
E. Z. Russell.

Lady Folgate 48352...
C. Folgate.

Sir Washington 4843.
J. C. Woodburn.

Bluch 11348.
C. Folgate.

95448

Folgate Queen II

Farrowed Feb. 11, 1905
Litter, 10; 3 boars and 4 sows raised.
Bred by Geo. Horning, Liberty, Neb.
Sold to M. Davisson, Beattie, Kan.

Red Johnnie 22827....
(See above.)

Lady Folgate 48352...
C. Folgaate.

Sir Washington 4843.
J. C. Woodburn.

Bluch 11348.
C. Folgate.

95450

Robert's Pride II

Farrowed Mar. 5, 1905.
Litter, 12; 5 boars and 2 sows raised.
Bred by Geo. Horning, Liberty, Neb.
Sold to M. Davisson, Beattie, Kan.

Eclipse II 31333..... F. T. Walls.
- Eclipse 15439. Bowman & Fitch.
- June II 51634. F. T. Walls.

Lady Roberts II 90900. B. T. Roberts.
- Page 24819. W. H. Taylor.
- Lady Roberts 69720. B. T. Roberts.

95452

Robert's Pride

Farrowed Mar. 12, 1905
Litter, 2; 2 sows raised
Bred by Geo. Horning, Liberty, Neb.
Sold to M. Davisson, Beattie, Kan.

Eclipse II 31333..... (See above.)

Lady Roberts 69720... B. T. Roberts.
- Longfellow Mac. 18923. M. Tissen.
- Little Orange 22968. W. B. Cropsey.

95454

Gypsy Lass

Farrowed May 10, 1904
Litter, 12; 5 boars and 5 sows raised.
Bred by W. R. Crow, Hutchinson, Kan.
Sold to C. H. Allison, Lamont, Okla.

Dandy Boy 10721..... Geo. Briggs & Son.
- Higgins' Model 3251. M. R. Higgins.
- IXL 13156. L. M. Woods.

Gypsy Girl 37452..... D. Trott.
- What You Want 7143. J. Howe.
- Gypsy Queen 7524. D. Trott.

95456

Lady Kempf

Farrowed Sept 20, 1903
Litter, 6; 1 boar and 4 sows raised.
Bred by M. M. Kempf,, Kalona, Ia.
Sold to J. R. Palmer, Pleasant Plain, Ia.

Plenty K. 31209..... M. M. Kempf.
- Col. K. 9779a. S. E. Morton & Co.
- Lady Lila II 24226a. Z. Grant.

Lady Lila 67674..... Z. Grant.
- Rural 6971a. G. W. Stoner.
- Hobson's Sister 16244a. Wm. Roberts & Son.

95458

Courtland Queene

Farrowed Mar. 30, 1904
Litter, 8; 1 boar and 6 sows raised.
Bred by A. E. Martz, Beatrice, Neb.
Sold to T. A. Clare, Courtland, Neb.

Martz's Choice 22029.. Geo. Briggs & Son.
- Higgins' Model 3251. M. R. Higgins.
- Mina's Pride 29954. Geo. Briggs & Son.

Beauty of the Herd 41956 ..... T. L. Livingston.
- Van's Hero 7487. G. Van Patten.
- D.'s Model 20776. W. C. Shinn.

95460

Olie

Farrowed Mar. 29, 1904
Litter, 11; 3 boars and 3 sows raised.
Bred by A. W. Dubois, Gilliitt Grove, Ia.

Simple Simon 22335.. Fred Gerke.
- John Henry 22333. B. A. Shafer.
- Katydid 55202. F. H. Ashburn.

Red 78794 ..... A. W. Debois.
- Jimmie 12375. James Frakjar.
- Prolific Annie I 35170. H. G. Dubois.

95462

Crisco Queen

Farrowed May 10, 1904
Litter, 12; 4 boars and 5 sows raised.
Bred by J. W. Fraker, Mt. Pleasant, Ia.
Sold to F. A. Kruse, Waco, Neb.

Lucky Boy 26121.....
J. W. Greenfield & Son.

Teddy R. 14257.
H. S. Allen.

Beauty II 48410.
J. W. Greenfield.

Maude F. 21478.....
Wm. Fraker.

Pride of Newton 5505.
F. F. Fallor.

Bessie F. 10338.
Wm. Fraker.

95464

Lady Cummins

Farrowed June 8, 1904.
Litter, 14; 3 boars and 8 sows raised.
Bred by Jas. Cummins, Nashville, Okla.
Sold to A. D. White, Jefferson, Okla.

Royal Nation 13587...
W. L. Addy & Son.

Nathan 6397.
Nathan Wood.

Royalty Indeed 11840.
W. L. Addy.

Peach Blossom 54196..
Jas. Cummins.

Oak Rustler 6733.
John Barter.

Red Bird 24484.
U. S. G. East.

95466

Bessie

Farrowed Jun 29, 1904.
Litter, 8; 3 boars and 5 sows raised.
Bred by H. K. White, Remington, Ind.

Top Notcher Again 29205 .....
R. C. Watt.

Top Notcher 23335.
S. E. Morton & Co.

Cedarvale Queen II 20266a.
R. C. Watt.

Queen X 80390 .....
C. W. May.

Mayor 13849.
T. W. Stoner & Son.

Nellie III 21648.
T. W. Stoner & Son.

95468

Bessy B.

Farrowed Oct. 9, 1903.
Litter, 10; 5 boars and 5 sows raised.
Bred by T. H. Patten, Spring Prairie, Wis.

Pride 12637a .....
Matt Hearney.

Proud Tom 10475a.
R. C. Watt.

Western Belle 36506a.
R. C. Watt.

Just Right 61390.....
W. A. Johnson.

Dandy Bab 7673.
H. G. Green.

A. Right 29030.
DeYoe & Son.

95470

Crimson Belle

Farrowed Apr. 30, 1904
Litter, 9; 3 boars and 5 sows raised.
Bred by J. Coy Roach, Girard, Ill.
Sold to J. W. Mull, Mulberry Grove, Ill.

Model Chief 11159a...
S. E. Morton & Co.

Ohio Chief 8727a.
S. E. Worton & Co.

S. E. Model 2d 22752a.
S. E. Morton.

Baby 2d 18876.....
Ed. A. Baxter.

Best 3983.
J. W. Killam.

Pansy Queen 10762.
G. W. Trone.

95472

Polly

Farrowed Feb. 10, 1904
Litter, 8; 6 sows raised
Bred by Frank Kean, Mt. Pleasant, Ia.
Sold to C. Ensminger, Mt. Pleasant, Ia.

Kean's Model 24101...
J. C. Stevenson.

Oom Paul's Baby 12697
W. L. Addy.

Banda Rosa 25834.
James Gibson.

Miss Pet 74006.....
Frank Kean.

Iowa King 15167.
Thos. Bennett.

Lady Brooks 44350.
Frank Kean.

95474

Kit

Farrowed May 14, 1903
Litter, 8; 3 boars and 4 sows raised.
Bred by J. D. Graham, Springville, Ia.
Sold to A. H. Wilson, Springville, Ia.

Anselamo 21051 ..... Geo. McKinnon.
- Col. Clark 12091. N. P. Clark.
- Orille 35070. Wm. Fraker.

June Rose 54098 ..... J. C. Fordyce.
- Nonpareil 10311. N. B. Shafer.
- Camelia 44652. J. C. Fordyce.

95476

Miss Goldie 46572

Farrowed June 4, 1902.
Litter, 8: 2 boars and 3 sows raised.
Bred by J. B. Turner, Anita, Ia.
Sold to C. V. Beaver, Anita, Iowa.
Resold to E. Beaver, Anita, Ia.

Buster 12329 ..... J. D. McDermott.
- Alexis 10395. F. F. Failor.
- Miss McDermott 19662a. J. W. Stribling.

Wanita 34072 ..... J. B. Turner.
- Chieftain 14073. G. M. Woody.
- Pet 33112. D. J. Hargan.

95478

Red Bird

Farrowed Mar. 19, 1904
Litter, 10; 3 boars and 5 sows raised.
Bred by Geo. R. Christenson, Kanawha, Ia.
Sold to W. Junkins, Hardy, Ia.

Jackson 23687 ..... Stevens Bros.
- Charmer 12757. G. J. McKinnon.
- 3's Choice 23530. R. E. Bower.

Elidabeth 39184 ..... W. A. Gaskill & Son.
- Duke F. 12479. Wm. Fontaine & Son.
- Bess 28662. S. M. DeYoe & Sons.

95480

Maggie

Farrowed Mar. 25, 1905
Litter, 8; 4 boars and 4 sows raised.
Bred by J. T. Stocker, Roanoke, Mo.
Sold to John H. Lee, Forest Green, Mo.

Ohio Model 24641.... S. E. Morton & Co.
- Morton's Model 7539a. S. E. Morton & Co.
- Duchess 40 28518a. S. E. Morton & Co.

Lucy Lee 37196..... S. Y. Thornton.
- Mo. Chief 8393a. D. W. Brown.
- Annie Lee 25328. S. Y. Thornton.

95482

Ruby

Ohio Model 24641..... (See above.)

Farrowed Mar. 25, 1905
Litter, 8; 4 boars and 4 sows raised.
Bred by J. T. Stocker, Roanoke, Mo.
Sold to Ed. L. Forest, Forest Green, Mo.

Lucy Lee 37196..... S. Y. Thornton.
- Mo. Chief 8393. D. W. Brown.
- Annie Lee 25328. S. Y. Thornton.

95484

Elizabeth

Farrowed Jan. 25, 1904
Litter, 11; 4 boars and 6 sows raised.
Bred by J. G. Winslow, Neola, Ia.
Sold to L. C. Greene, Avoca, Ia.

Roosevelt G. 20841... John Wilkin.
- Double Tom 9977. Wm. Roberts & Son.
- Miss Faylee IV 23596. John Wilkin.

Bobtail 52132 ..... M. M. Miller.
- Prince Henry 14515. C. A. Boyd.
- Harlam Belle 34442. Thos. Bennett.

95486

Lady Jay 2d

Farrowed April 2, 1904.
Litter, 9; 5 boars and 1 sow raised.
Bred by J. W. Patton, Hale, Ia.

Oxford Chief 18915....
Fred Ihnes.

Teddy L. 11351.
R. E. Owens.

Lady Massillon 26658.
Fred Ihnes.

Lady Jay 36716.....
J. C. Jay.

Cornick 8339.
C. C. Swan.

Bessie Neil 6430.
C. J. Neil.

95488

Myrtle

Farrowed Aug. 17, 1902
Litter, 8; 1 boar and 6 sows raised.
Bred by W. O. Wiley, Lamoni, Ia.

Gold Standard 10093..
M. J. Palmer.

Col'onel B. 5745.
N. P. Clark.

Fashion's Queen II 12886.
M. J. Palmer.

Miss Clover 26936....
E. B. Watson.

Lord Russell 5709.
Wm. Roberts & Sons.

Pansy F. 17794.
F. F. Failor.

95490

Rose of Palouse

Farrowed Sept. 12, 1900
Litter, 12: 1 boar and 5 sows raised.
Bred by J. W. Stribling & Son, Earlham, Ia.
Sold to E. E. Elliott, Pullman, Wash.
Resold to W. H. Harvey Pullman, Wash.

Marti 4895a .....
J. H. Lathrop.

Omega 4799a.
J. H. Lathrop.

Aledos II 8648a.
C. H. Searle.

Daisy Belle S. 16966..
I. Barnett.

Strong Bone 6367a.
A. K. Sercomb.

Rosabelle II 14988a.
Isaac Barnett.

95492

Mayette

Farrowed Mar. 5, 1903.
Litter, 10: 2 boars and 5 sows raised.
Bred by E. H. Deal, Elwood, Ill.
Sold to C. Anderson, Walnut, Ill.
Resold to H. R. Anderson, Walnut, Ill.

My Michigan 17409...
J. C. Barney.

Neighbor Boy 9931a.
S. V. Wise.

Picture 31536.
L. R. Kuney.

Belle Elwood 51520...
E. H. Deal.

Improver 14125.
Fred Yetter.

Jennie Lind II 33252.
E. H. Deal.

95494

Belle Rimple

Farrowed Oct. 2, 1903.
Litter, 11: 4 boars and 4 sows raised.
Bred by E. J. Brown, Osceola, Neb.
Sold to F. M. Coleman, Fairview, Kan.

Star Jumbo 19047....
H. B. Louden & Son.

Jumbo Red 7973.
S. E. Morton & Co.

Ella Belle H. II 21914.
S. A. Hickman.

Dena K. 61938.....
E. J. Brown.

Royal Darkey 13207.
C. G. Johnson.

Winnifred 23866.
E. J. Brown.

95496

Gold Medal

Farrowed Mar. 22, 1903
Litter, 10: 1 boar and 4 sows raised.
Bred by S. M. Jordan, Stanberry, Mo.
Sold to T. H. Price, Stanberry, Mo.
Resold to J. D. Farris, Red Bird, Mo.

Don Russell 21421....
A. F. Russell.

Orion Chief 10375.
S. E. McCullough.

Russell's Model S. 11048.
A. T. Russell.

Gold Standard 34858..
Allen Moore.

Max 7393.
J. L. Condron.

Lucile 33638.
S. B. Mumpower.

95498
Bright Lilly 4th

Farrowed May 25 1904.
Litter, 8; 3 boars and 2 sows raised.
Bred by W. F. Garrett, Portis, Kan.
Sold to Geo. F. Rider, Smith Center, Kan.

- Auction Boy 3d 23471. Geo. Briggs & Son.
  - Auction 2d 17549. J. A. Westering.
  - Red Lady 36638. Geo. Briggs & Son.
- Bright Lilly 2d 61430.. J. D. Nidlinger.
  - Echo King 8671a. E. M. Clark.
  - Bell of Kansas 42578. J. D. Nidlinger.

95500
King's Jewel

Farrowed Apr. 1 1904.
Litter, 9; 6 boars and 3 sows raised.
Bred by Fred Schweizer, Elwood, Ill.

- Big King 12641a..... S. J. Bayner.
  - Red King 11057a. H. Grover.
  - Crimson Queen 27446a. S. J. Bayner.
- Red Jewell 70476..... Fred Schweizer.
  - Improver 14125. Fred Yetter.
  - Springdale Nellie 27392. G. M. Hartsock.

95502
Hetta II

Farrowed Sept. 12 1903.
Litter, 9; 2 boars and 5 sows raised.
Bred by L. C. Woollen, Stanberry, Mo.

- Billy Boy 15283 ..... J. H. Davis.
  - Bimbo 7121. F. F. Failor.
  - Maud S. 18674. J. L. Zumbro.
- Hetta 52322 ..... L. C. Woollen.
  - Billy Boy 15283. J. H. Davis.
  - Red Lilly 17172. L. C. Woollen.

95504 Light Red No. 50 Same.

95506
Calley G. II

Farrowed Oct. 10 1903.
Litter, 12; 4 boars and 6 sows raised.
Bred by L. C. Woollen, Stanberry, Mo.
Sold to A. L. Brook, King City, Mo.

- Billy Boy 15283..... (See above.)
- Cally G. 52324 ..... L. C. Woollen.
  - Billy Boy 15283. J. H. Davis.
  - Red Lilly 17172. L. C. Woollen.

95508
Modesty

Farrowed Sept. 11 1903.
Litter, 14; 5 boars and 7 sows raised.
Bred by L. C. Woollen, Stanberry, Mo.

- Billy Boy 15283 ..... (See above.)
- Mabel Model 47618.... L. C. Woollen.
  - Famous 7011. C. Folgate.
  - Tributary 14762. L. C. Woollen.

95510 Isabel B. Same.

95512
Red 48

Farrowed Apr. 26 1904.
Litter, 11; 5 boars and 3 sows raised.
Bred by L. C. Woollen, Stanberry, Mo.

- Red Nero 23259
  - Ellis Hill.
  - Gen. Woodburn 19187.
  - J. C. Woodburn.
  - New Hampton Dame 19116.
  - Ellis Hill.
- Model II 75990
  - L. C. Woollen.
  - Billy Boy 15283.
  - J. H. Davis.
  - Mabel Model 47618.
  - L. C. Woollen.

95514
Kate

Farrowed July 15 1904.
Litter, 9; 2 boars and 5 sows raised.
Bred by W. H. Crawford, Chapel Hill, Tex.

- Red Boy 22137
  - E. M. Kuhns.
  - Uncle Billy 16471.
  - C. A. Jones.
  - Roycroftie 47704.
  - E. M. Kuhns.
- Emma B. 49814
  - Ed Edmonson.
  - Capt. Jack 19087.
  - Nat Edmonson.
  - Sarah 46140.
  - Nat Edmonson.

95516 Queen Same.

95518 Lillian Same. Sold to J. S. Smith, Chapel Hill, Tex.

95520 Annie Same. Sold to J. S. Smith, Chapel Hill, Tex.

95522
Maria II

Litter, 15; 4 boars and 1 sow raised.
Bred by Edw. Aldrich, Rosemond, Ill.
Sold to J. B. Owens, Lexington, Ill.

- Frisker 29447
  - R. C. Watt.
  - Variety Chief 9861a.
  - S. E. Morton & Co.
  - Elva 24670a.
  - R. C. Watt.
- Maria 47028
  - Edward Aldrich.
  - Rosemond Boy 11703.
  - Jos. Vogel.
  - May Queen 23018.
  - C. F. Aldrich.

95524
Varda

Farrowed Aug. 7 1904.
Litter, 14; 4 boars and 2 sows raised.
Bred by Edw. Aldrich, Rosemond, Ill.

- Frisker 29447 (See above.)
- Maria 47028
  - Edw. Aldrich.
  - Rosemond Boy 11703.
  - Jos. Vogel.
  - May Queen 23018.
  - C. F. Aldrich.

95526
Sela

Farrowed July 18 1904
Litter, 6; 2 boars and 3 sows raised.
Bred by Edw. Aldrich, Rosemond, Ill.

- Frisker 29447 (See above.)
- Hypatia 59356
  - Edw. Aldrich.
  - Sammonny 18869.
  - Lourance Bros.
  - Louise 45374.
  - Edw. Aldrich.

95528

Litta

Farrowed May 26 1904.
Litter, 11 ; 3 boars and 5 sows raised.
Bred by S. C. Wagener, Pana, Ill.
Sold to Edw. Aldrich, Rosemond, Ill.

Loring's Hero 12759 .. Geo. W. Trone.
- Col. F. 3791. S. E. Morton & Co.
- Gentle Laura 28802. John Walker.

Millet W. 26580 ..... S. C. Wagener.
- Free Thinker 3677. West & Salisbury.
- Venus 4082. S. C. Wagener.

95530

O. U. Wonder

Farrowed Jan. 31 1904.
Litter, 12 ; 2 boars and 3 sows raised.
Bred by Edw. Aldrich, Rosemond, Ill.

O. Wonder 18459 ..... O. Walter & Co.
- Longfellow 4489. O. Walter & Co.
- Lucy I Wonder II 35238. O. Walter & Co.

Louisa 45374 ..... Edw. Aldrich.
- Rosemond Boy 11703. Jos. Vogel.
- Blue Eyed Daisy 23016. G. F. Aldrich.

95532

Rajah of Brongo

Farrowed May 23 1904.
Litter, 9 ; 3 boars and 6 sows raised.
Bred by Geo. Joachim, Bellemont, Ill.

Eagle Chief 16415a.... D. W. Brown.
- Brown's Wonder 9797a. D. W. Brown.
- Velva 24234a. Eli S. Jesup.

Sallie 70716 ..... Peter Joachim.
- Wabash 14099. D. W. Brown.
- Bellmont Girl 29180. D. W. Brown.

95534

Queen K.

Farrowed Oct. 7 1903.
Litter, 10 ; 3 boars and 2 sows raised.
Bred by Deputy Bros., Maud, Ill.
Sold to Geo. Joachim, Bellmont, Ill.

Billie K. 14623 ..... Fred Kraschel & Son.
- Prosperity Bill 12107. J. W. Greenfield.
- Esther K. 25376. Frank Tomlinson.

Maud 27100 ..... McDaniel & Son.
- Max Protection 7527a. Morton & Co.
- Lovely 24182a. McDaniels & Son.

95536 Queen L. Same. Sold to Herbert Joachim, Bellmont, Ill.

95538

Jennie

Farrowed Mar. 5 1905.
Litter, 9 ; 2 boars and 6 sows raised.
Bred by Chas. Dorr, Osage City, Kan.
Sold to J. S. Arnold, Florence, Okla.

Honesty 17851 ..... P. H. Thomas.
- John J. 17849. E. L. Young.
- Mollie M. 42044. J. U. Howe.

Naoma 52912 ..... Chas. Dorr.
- G. Funston 13071. Jas. Gibson.
- Peterton Bell 30110. D. Trott.

95540 Minnie Same.

95542

Red Beauty

Farrowed Apr. 19 1904.
Litter, 12; 4 boarn and 3 sows raised.
Bred by J. G. Riel, Ferris, Ill.
Sold to Chas. R. Cooper, Ferris, Ill.

Red Crief O. 18317.... Johnson Bros.
- Rival Chief 13181. J. A. Bangham.
- Miss Fern 30108. J. A. Bangham.

Red Clay 73680 ..... J. A. Smith.
- Adrain J. S. 17483. J. W. Smith.
- Miss Smith 43456. J. A. Smith.

95544

Beauty

Farrowed Feb. 5 1905.
Litter, 6; 2 boars and 3 sows raised.
Bred by J. G. Riel, Ferril, Ill.
Sold to Jas. Cooper, Ferris, Ill.
Resold to H. B. Griffitts, Bowen, Ill.

Ferris Boy 34535 .... J. G. Riel.
- Red Chief 18317. Johnson Bros.
- Chitto 43460. J. G. Reil.

Belle of Ferris 73676.. J. A. Smith.
- Adrana J. S. 17483. J. W. Smith.
- Miss Smith 43456. J. A. Smith.

95546

Rose E.

Farrowed May 5 1905.
Litter, 7; 3 boars and 4 sows raised.
Bred by Irwin McFarland, Columbus, Neb.
Sold to R. H. Henry, Deer Trail, Colo.

Tontill 24063 ..... H. L. Cantine.
- Tolstoi 13533. H. F. Hoffman.
- Princess IV 56414. H. L. Cantine.

Mc's Princess 91906 .. Irwin McFarland.
- Mc's Perfection 35259. H. B. Musser.
- Madam Banker III 51832.. O. S. West.

95548 Rose J. Same.

95550 Rose L. Same.

95552

Miss Flossy

Farrowed Oct. 14 1904.
Litter, 10; 4 boars and 4 sows raised.
Bred by Irwin McFarland, Columbus, Neb.

Mc's Perfection 35259 . H. B. Musser.
- Dictator II 20107 A. E. Stutt.
- Ida B. 49136. H. B. Louden & Son.

Madam Banker III 51832 ..... O. S. West.
- Duroc Challenger 11165 W. C. & Wm. Reed.
- Madam Banker 33654. O. S. West.

95554

Miss Mack

Farrowed Mar. 5 1905.
Litter, 9; 3 boars and 4 sows raised.
Bred by Irwin McFarland, Columbus, Neb.

Mc's Perfection 35259. (See above.)

Madam Banker III 51832 ..... O. S. West.
- Duroc Challenger 11163 C. W. & Wm. Reed.
- Madam Banker 33654. O. S. West.

95556 Iowa Lady

Farrowed Mar. 24 1904.
Litter, 11; 6 boars and 5 sows raised.
Bred by C. M. Butts & Son, Farmersburg, Ia.

- Lone Pine Tom 27793. J. Glass.
  - Carroll Boy 18207. B. C. Marts.
  - May Belle 45266. J. Glass.
- Norah Bell 35390..... John Henderson.
  - Prize Winner 8975. Jasper Benson & Son.
  - Pamora Belle 21638. John Henderson.

95558 Iowa Girl Same.

95560 Gal B.

Farrowed Apr. 8 1904.
Litter, 10; 6 boars and 4 sows raised.
Bred by John Henderson, Panora, Ia.
Sold to C. M. Butts & Son, Farmersburg, Ia.

- Col. H. 9969 ..... F. F. Failor.
  - Col. F. 3791. S. E. Morton & Co.
  - Model 16404. F. F. Failor.
- Gala 22508 ..... Wm. Roberts & Son.
  - Venice 7321a. J. W. Srtibling.
  - Riley's Dimple VII 18430a. Wm. Roberts & Son.

95562 Elsie

Farrowed Apr. 12 1903.
Litter, 8; 2 boars and 6 sows raised.
Bred by W. M. Champion, Mattoon, Ill.

- Roosevelt 12833 ..... Geo. W. Trone.
  - Oom Paul 7543. F. F. Failor.
  - Jockey D. 25342. G. W. Trone.
- Etta May 37154 ..... A. J. Ferguson.
  - Royal Prince 8703a. C. R. Doty.
  - Sun Set Queen 15716. Fred Yetter.

95564 Minnie Same.

95566 Carrie Same. Sold to W. H. Champion, El Campo, Tex.

95568 Emma C.

Farrowed May 10 1903.
Litter, 9; 4 boars and 5 sows raised.
Bred by W. M. Champion, Mattoon, Ill.

- Pathfinder 9325 ..... C. H. Searle.
  - Ak Sar Ben Jr. 6383a. C. H. Searle.
  - Oracle 16220a. C. H. Searle.
- Useful Pride 37150 ... A. N. Ferguson.
  - Royal Prince 8703a. C. R. Doty.
  - Lady Useful 20202a. Theo. Werth.

95570 Sue Brent

Farrowed Mar. 25 1904.
Litter, 8; 3 boars and 5 sows raised.
Bred by E. E. Stone, Kiron, Ia.

- Chief Yellow Smoke 26333 ..... R. A. Griffith.
  - Red Chief 13193. Lawrence Long.
  - Topsy Belle 44156. D. Nauman.
- Daisy B. 73470 ..... E. E. Stone.
  - Prince Hero 15441. H. F. Hoffman.
  - Red Beauty 47180. B. A. Samuelson.

95572 Valentine Same.

95574 Chaplet Same.

95576
Crimson Flower

Farrowed May 26 1904.
Litter, 7; 3 boars and 3 sows raised.
Bred by O. S. West, Paullina, Ia.
Sold to C. C. McCarthy, Henderson, Neb.

Crimson Wonder 26355
H. L. Cantine.
- Tolstoi 12533. H. F. Hoffman.
- Ohio Anna VIII 24200. Wm. Roberts & Son.

Just For Fun 81372...
O. S. West.
- King Perfection 16335. O. S. West.
- Lady West III 38782. West & Salisbury.

95578 Rosalie Same. Sold to same.

95580 Lucky Maid Same. Sold to same.

95582
Long Red Lady

Farrowed Apr. 30 1904.
Bred by C. C. McCarthy, Henderson, Neb.

Duroc Mac 33675 .....
O. S. West,
- Duroc Challenger 11163 C. W. & Wm. Reed.
- Lady West 38778. West & Salisbury.

Red Beauty 81376 ....
Vandergrift Bros.
- Golden Boy 19779. D. S. Roush.
- Nancy Austin 65788. Vandergrift Bros.

95584
Red Clover

Farrowed Apr. 22 1904.
Litter, 9; 3 boars and 5 sows raised.
Bred by Chris. Larsen, Brewster, Minn.

Prince Jackson 13123a.
Harmon Gruver.
- Duroc King II 8719a. West & Salisbury.
- Franklin Daisy 17256a. West & Salisbury.

Lady A. 49238 .....
T. E. Bly.
- Brewster Hub 12419. H. Gruver.
- Bly's Choice 33348. G. W. Seckman.

95586
Alba

Farrowed May 16 1904.
Litter, 5; 3 boars and 2 sows raised.
Bred by Chris. Larsen, Brewster, Minn.

Prince Jackson 13123a.
(See above.)

Mary 29908 .....
T. E. Bly.
- Excelsior 4483. West & Salisbury.
- Olevia 10202. T. E. Bly.

95588
Long Lady II

Farrowed Mar. 29 1904.
Litter, 9; 5 boars and 3 sows raised.
Bred by T. A. Gossard, Ponca, Neb.

Inter State W. 21329..
W. J. Wendt.
- Marcus 14885. O. S. West.
- Square Lady 35386. H. F. Hoffman.

Long Lady 73514.....
E. Z. Russell.
- Acme 10379a. E. Z. Russell.
- Russell's Pearl 50094. E. Z. Russell.

95590
Pink II

Farrowed Sept. 26 1903.
Litter, 10; 3 boars and 2 sows raised.
Bred by W. S. Rust, Newell, Ia.
Sold to P. A. Gossard. Ponca, Neb.

Charley Mc. 20787.... W. E. Laughrey.
- Charley Mc. 11799. Bruce Bell.
- Beauty of Elite 32220. F. F. Failor.

Pink B. D. 28902 .... Geo. Duffus.
- Orion Prince 7815. J. A. Bangham.
- Lucy D. III 25732. Geo. Duffus.

95592
Star

Farrowed Apr. 7 1904.
Litter, 5; 2 boars and 3 sows raised.
Bred by W. D. Pittman, Lake City, Ia.
Sold to L. E. Arney, Lake City, Ia.

Frisky Jim 12135 .... F. J. Clouss.
- Jim Friske 9501. F. J. Clouss.
- Polly C. 22522. F. J. Clouss.

Manson Girl 39622 ... U. G. Davidson.
- Nero 9115. Welch Bros.
- Peerless Block 28752. U. G. Davidson.

95594 Queen Same. Sold to same.

95596
Beauty

Farrowed Apr. 8 1904.
Litter, 6; 2 boars and 4 sows raised.
Bred by E. S. Stewart, Sturgeon, Mo.

Boone Chief 25573.... C. B. Fagin.
- Advancer 10697. D. W. Brown.
- Ina 41554. C. B. Fagin.

Golden Ruth 61424.... W. F. Keith.
- Golden Knight 9829. S. Y. Thornton.
- Golden Medium 35924. Carr Gulick.

95598
Nett C.

Farrowed Mar. 20 1904.
Litter, 12; 4 boars and 4 sows raised.
Bred by Geo. B. Pratt, Mareno, Okla
Sold to J. M. Fletcher, Stillwater, Okla.

C. D. 10865 ..... Nat Edmonson.
- Bob Lee 5567. West & Salisbury.
- Belle of Sherman II 14058. Nat Edmonson.

Crimson Mabel 49586 . J. T. Oldham.
- Capt. Bates 20239. D. Trott.
- Adaline 5416. D. Trott.

95600 Molly A. Same.

95602 Mabel B. Same.

95604 Fletcher's Best Same.

95606

Rose Sunflower

Farrowed Oct. 3 1903.
Litter, 9; 4 boars and 3 sows raised.
Bred by J. A. Teter, Remington, Ind.
Sold to John Zehr, Remington, Ind.

Ak Sar Ben 5th 10861a, C. H. Searle.
- Ak Sar Ben 5th 10861a, C. H. Searle.
  - Ak Sar Ben 4th 9423a, C. H. Searle.
  - Ak Sar Ben 4th 9423, Thos. Bennett.
- Sunflower 63398, J. A. Teter.
  - Duke 25945, Ellis Jones.
  - Best's First 28558a, H. S. Arnold.

95608 Nellie Sunflower Same. Sold to same.

95610 Hazel B. Same. Sold to W. E. Bickwell, Remington, Ind.

95612

Alline

Farrowed Apr. 3 1905.
Litter, 11; 4 boars and 6 sows raised.
Bred by John Zehr, Remington, Ind.

Golden Chief 31921, L. L. Moorman & Co.
- Golden Chief 31921, L. L. Moorman & Co.
  - Winchester Chief 10077a, S. E. Morton & Co.
  - Red Oak Belle IV 18642a, L. L. Moorman & Co.
- Rose Sunflower 93606, J. A. Teter.
  - Ak Sar Ben 5th 10861a, C. H. Searle.
  - Sunflower 63398, J. A. Teter.

95614 St. Ann Same.

95616 Loretta Same.

95618

Red Beauty

Farrowed Mar. 17 1904.
Litter, 10; 5 boars and 4 sows raised.
Bred by Geo. R. Manifold, Shannon City, Ia.
Sold to Watson Bros., Creston, Ia.
Resold to E. E. Kelley, Milan, Kan.

Rankin Wonder 24559, McFarland Bros.
- Rankin Wonder 24559, McFarland Bros.
  - Missouri Wonder 12945, O. Walter & Co.
  - Rose Bud IV 55142, McFarland Bros.
- Ruby Girl 67164, Geo. R. Manifold.
  - Geo. M. 16889, L. L. Overholser.
  - Dandy II 52654, Geo. R. Manifold.

95620 Caldwell Queen Same. Sold to same. Resold to same.

95622

Rosa Gem

Farrowed Apr. 2 1904.
Litter, 9; 5 boars and 4 sows raised.
Bred by E. E. Henderson, Central City, Ia.
Sold to R. W. Kingsbury, Harkes, Ia.

Lord Clare 18103, J. A. Hubbard.
- Lord Clare 18103, J. A. Hubbard.
  - America 7529, N. P. Clark.
  - Lady LeClare 26620, C. A. Thomas.
- Cash Girl 77234, W. J. Henderson.
  - Linwood Cashier 12935, E. E. Henderson.
  - Vet 27072, W. J. Henderson.

95624

Edna

Farrowed Apr. 4 1904.
Litter, 9; 1 boar and 4 sows raised.
Bred by W. A. Rankin, Carson, Ia.
Sold to F. Dungan, Carson, Ia.

Treble 2d 20437, Husman & Harmon.
- Treble 2d 20437, Husman & Harmon.
  - Treble 14725, S. E. Morton & Co.
  - Jessie B. 35164, Thos. Bennett.
- Miss Millie 72650, W. A. Rankin.
  - Mart's Choice 23595, B. C. Marts.
  - Millie Lee 57678, C. F. Timmons.

95626
Millie

Farrowed Mar. 22 1904.
Litter, 14; 1 boar and 6 sows raised.
Bred by W. A. Rankin, Carson, Ia.
Sold to F. Dungan. Carson, Ia.

Surprise 2d 23597 ....
L. E. Ausman & Co.

Surprise 12539.
L. E. Ausman & Co.

Red Rose B. 29128.
L. E. Ausman & Co.

Carson's Best 36656 ...
O. E. Osborn.

Roosevelt 7599.
H. B. Louden & Son.

Nora IV 16452.
O. E. Osborn.

95628
Bertha Girl

Farrowed May 4 1904.
Litter, 12; 5 boars and 5 sows raised.
Bred by W. R. Crow, Hutchinson, Kan.
Sold to J. W. Shrader, Bird City, Kan.

Dandy Boy 10721 ....
Geo. Briggs & Son.

Higgins Model 3251.
M. R. Higgins.

I. X. L. 13156.
I. M. Woods.

Bertha Crow 45794 ..
W. R. Crow.

Gen's Victory 16017.
D. Trott.

Western Lasse 20484.
D. Trott.

95630
Anna Shrader

Farrowed May 4 1904.
Litter, 12; 6 boars and 3 osws raised.
Bred by W. R. Crow, Hutchinson, Kan.
Sold to J. W. Shrader. Bird City, Kan.

Dandy Boy 10721 ....
(See above.)

Western Lass 20184 ..
D. Trott.

Kansas Banner 1689.
W. L. Addy.

Sunflower Queen 9460a.
D. Trott.

95632
Alix II

Farrowed Apr. 2 1904.
Litter, 8; 4 boars and 2 sows raised.
Bred by Manley & Co., Lyons, Neb.
Sold to Austin Renshaw, Blair, Neb.

Proud Advance 23549.
Johnston Bros.

Advance 11309.
J. M. Morrison.

Lucy D. 18106.
Geo. Duffus.

Alix 55676 .....
Manley & Co.

Orion 5293.
N. P. Clark.

Kruger's Maid 39254.
Manley & Co.

95634
Hillside Queen

Farrowed Apr. 17 1904.
Litter, 8; 1 boar and 4 sows raised.
Bred by F. S. Castle, Buffalo Prairie, Ill.
Sold to G. W. Covell, Muscatine, Ia.

Richie Perfection 24315.
G. VanPatten.

Van's Perfection 11571.
G. VanPatten.

Lady Mc. 23708.
S. E. McCulolugh.

Roycroft Interstate 4845S .....
E. M. Kuhns.

Roycroft Sensation 9149a.
D. W. Brown.

Roycroft Interstate 39318.
West & Salisbury.

95636
Lady Excelsior

Farrowed Apr. 19 1904
Litter, 7; 2 boars and 4 sows raised.
Bred by F. S. Castle, Buffalo Prairie, Ill.
Sold to C. W. Covell, Muscatine, Ia.

Richie Perfection 24915
(See above.)

Prairie Interstate 68691.
E. M. Kuhns.

Uncle Billy 16471.
C. A. Jones.

Roycroft Interstate 48458.
E. M. Kuhns.

95638

Little Wonder

Farrowed Nov. 10 1903.
Litter, 8; 1 boar and 4 sows raised.
Bred by McFarland Bros., Sedalia, Mo.
Sold to G. E. Hamilton, Richmond, Mo.
Resold to Will Ballinger, Richmond, Mo.

Oom Paul II 17679 — Oom Paul 7545. F. F. Failor. / Hallena II 25078. Geo. Trone & Son.

Miss Mack 76362 — Brilliant 9265. H. B. Louden. / Bessie Wonder V. 21956a. O. Walters & Co.

95640

Lillie B.

Farrowed Oct. 22, 1903.
Litter, 11; 5 boars and 4 sows raised.
Bred by Will Ballinger, Richmond, Mo.

Silvery 16003 — Judge 8481. W. L. Addy. / Bess F. 21508. S. Y. Thornton.

Daisy Thornton 65870. — Mo. Prince 8477. D. W. Brown. / Lillie II 8940. S. Y. Thornton.

95642

Fairbury Bell

Farrowed Mar. 28, 1904
Litter, 10; 4 boars and 2 sows raised.
Bred by W. B. Bishop, Fairbury, Neb.

Belle's Chief 22727 — Red Chief I Am 7693. S. E. Morton & Co. / Neb. Belle 49206. Geo. Briggs & Son.

Holmesville Belle 73862 — Challenger Jack 15455. O. S. West. / Red Belle C. 47932. W. C. Horning.

95644

Waterloo Queen

Farrowed Apr. 25, 1904.
Litter 9; 4 boars and 5 sows raised.
Bred by Geo. Briggs & Son, Clay Center, Neb
Sold to Arch Brown & Sons, Waterloo, Neb.

Auction Boy II 17549 — Auction Boy 7837. W. B. Cropsey. / Doris 6170. W. A. McLean.

Topsy II 39932 — Dark Beauty 11369. S. N. Hickman. / Topsy Mc. 13160. W. A. McLean.

95646

Pauline Advance

Farrowed April 3, 1904.
Litter, 9; 3 boars and 5 sows raised.
Bred by Manley & Co., Lyons, Neb.
Sold to Arch Brown & Sons, Waterloo, Neb.
Resold to N. H. Schriner, Fremont, Neb.

Proud Advance 23549 — Advance 11309. J. M. Mainson. / Lucy D. 23. 18106. Geo. Duffus.

Princess Pauline 79168. — Orion 5293. N. P. Clark. / Maudie's Best 61208. Manley & Co.

95648

Nora

Farrowed Sept 10,1903.
Litter, 12; 2 boars and 4 sows raised.
Bred by M. M. Miller, Harlan, Ia.

Red King 19761 — Dan B. 9827a. J. H. McDaniels & Son. / Rossville Queen 12678a. Thos. Bennett.

Goldie M. 34444 — Waverly 7361a. Thos. Bennett. / Trophy 34438. Thos. Bennett.

95650

Botna Queen

Farrowed Feb. 26, 1904.
Litter, 13; 2 boars and 3 sows raised.
Bred by M. M. Miller, Harlan, Iowa.

Red King 19761.....
(See above.)

Trophy 34438 .....
Thos. Bennett.

- Referee 5857a. Thos. Bennett.
- Heliotrope 13770a. Thos. Bennett.

95652

Fancy Lady

Farrowed Mar. 16, 1904
Litter, 12; 3 boars and 5 sows raised.
Bred by S. B. Alspach, Carroll, Ia.

Hambletonian 21837...
G. H. Hambleton.

- Morton's Choice 21347. S. E. Morton & Co.
- Ames Daisy 30622. B. A. Shafer.

Lady May 74710.....
J. G. Van Patten.

- Paul F. 10403. F. F. Failor.
- Lady Jane 30396. G. Van Patten.

95654

Beulah

Farrowed June 1, 1904.
Litter, 7; 1 boar and 6 sows raised.
Bred by M. M. Miller, Harlan, Ia.

Tacoma's Prince 24743
Johnston Bros. & Newkirk.

- Advance 11309. J. M. Morrison.
- Dark Girl 3d. 30156. Johnston Bros.

Sapho 80018 .....
M. M. Miller.

- Red King 19761. Thos. Bennett.
- Trophy 34438. Thos. Bennett.

95656

Harlan Lady

Farrowed Mar. 30, 1903
Litter, 8; 4 boars and 4 sows raised.
Bred by M. M. Miller, Harlan, Ia.
Sold to W. A. Lessenger Harlan, Ia.

Red King 19761.....
Thos. Bennett.

- Dan B. 9827a. J. H. McDaniel & Son.
- Rossville Queen 12678a. Thos. Bennett.

Norma 52142 .....
M. M. Miller.

- Prince Henry 14515. C. A. Boyal.
- Princess M. 34440. Thos. Bennett.

95658

Gold Dust Maid

Farrowed Apr. 22, 1904
Litter, 8; 1 boar and 4 sows raised.
Bred by Whit Cameron, Herman, Neb.

Gold Dust Jim 15169..
E. Z. Russell.

- Liberty Jim 5401. Wm. Roberts.
- Marble 22490a. E. Z. Russell.

Lady Belle 88004.....
E. Z. Russell.

- L.'s Choice 13727. A. B. Wingerd.
- White Pride 48638. E. Z. Russell.

95660

Pet Queen

Farrowed April 3, 1904.
Litter, 9; 2 boars and 6 sows raised.
Bred by G. A. Benage, Clarkfield, Minn.

Sandy Boy 12935.....
H. W. Sanders.

- A. J.'s Choice 9747. A. J. Edwards.
- Dickens' Beauty 29126. Geo. Rosster.

Lady Olive 79722.....
W. C. Musserr.

- Car Boy 17121. W. L. Bennett.
- Almyra 51296. S. M. DeYoe & Son.

95662
Logan Queen

Farrowed May 9, 1904.
Litter, 7; 3 boars and 4 sows raised.
Bred by John Lydon, Belden, Neb.
Sold to C. Arduser, Laurel, Neb.

Orion's Corrector 24725
Manley & Co.

Orion 5293.
N. P. Clark.

Mandy Darling 24408.
Manley & Co.

Prairie Queen 59794...
E. Z. Russell.

Red Chief W. C. 8509a.
West & Salisbery.

Nance C. 22432a.
E. Z. Russell.

95664
Red Bird

Farrowed Apr. 29 1904.
Litter, 8; 1 boar and 6 sows raised.
Bred by A. J. Eppley, Wabash, Ind.
Sold to Chas. Shaffer, Anna, Ohio.

Orion King 13071a....
Ira Jackson.

Orion II 6537a.
Wm. Roberts & Son.

Ohro Girl 26826a.
Ira Jackson.

Ivis 33342a .....
A. J. Epply.

Top Notcher Lad 11529a.
R. C. Watt.

Lottie 20082a.
W. Wood.

95666
Daisie

Farrowed May 20 1905.
Litter, 6; 1 boar and 4 sows raised.
Bred by A. J. Eppley, Wabash, Ind.
Sold to Chas. Shaffer, Anna, Ohio.

Shorty 14673a .....
A. J. Eppley.

Top Notcher Lad 11529a.
R. C. Watt.

Topsy Belle 22868.
A. J. Eppley.

Red Bird 95664 .....
A. J. Eppley.

Orion King 13071a.
Ira Jackson.

Ivis 33342a.
A. J. Eppley.

95668
Verdigre Belle

Farrowed Mar. 26 1904.
Litter, 9; 4 boars and 1 sow raised.
Bred by W. N. Davidson, Foster, Neb.
Sold to James Collen, Creighton, Neb.

Gold Mine 20541 .....
Dice & Garber.

Trones Wonder 10339.
G. W. Trone.

Fearless Footlight 24230.
Dice & Garber.

Clytie 74558 .....
W. N. Davidson.

Jumbo Red 20543.
West & Salisbury.

Crimson Lady 61278.
W. N. Davidson.

95670
Foundation

Farrowed Sept. 8 1903.
Litter, 8; 2 boars and 4 sows raised.
Bred by Deputy Bros., Maud, Ill.
Sold to T. K. Wright, Maud, Ill.

Billie K. 14633 .....
Kraschel & Son.

Prosperity Bill 12107.
J. W. Greenfield.

Esther K. 25376.
Frank Tomlinson.

Wabash Queen 27098..
McDaniel & Son.

Max Protection 7527. .
Morton & Co.

Lovely 24182.
McDanaiel & Son.

95672
Seldom Fed

Farrowed Mar 3 1904.
Litter, 10; 5 boars and 3 sows raised.
Bred by F. A. Ham, Saronville, Neb.
Sold to I. L. Draucker, Lexington, Neb.

Big John 18245 .....
Geo. Briggs & Son.

Long John 8987.
J. A. Hubbard.

Trone's Gift 16594.
G. W. Trone.

Lady Kirk 46844 .....
W. A. Kirkpatrick.

St. Patrick 10255.
W. A. Kirkpatrick.

Orange Blossom 39688.
G. P. Thompson.

95674

Kate D.

Farrowed Dec. 22 1904.
Litter, 10; 7 boars and 3 sows raised.
Bred by Edmonds, Shade & Co., Kingsley, Ia.
Sold to Walter M. Carroll, Lynchburg, Va.

Royal Plummer 21015.
C. Folgate.

Layton 10633.
A. G. Selway.

Bluch 11348.
C. Folgate.

Lady Pericles 71278 ..
John Wilkin.

Pericles Model 9979.
W. F. Hoffman.

Miss Faylee 23596.
John Wilkin.

95676

Grace Mendenhall

Farrowed Oct. 18 1903.
Litter, 18; 5 boars and 2 sows raised.
Bred by J. E. Mendenhall & Son, Fairbury, Neb.
Sold to R. T. Garrett, Steele City, Neb.

Farmer Boy 19973....
J. E. Mendenhall & Son.

King Marti 14005.
H. B. Louden & Son.

Farmers Lass 47734.
W. B. Cropsey.

Red Bird II 32968....
J. E. Mendenhall & Son.

Buck Garrett 14007.
J. T. Thorp.

Red Bird 12100.
W. H. Taylor & Son.

95678

Lady Sunlight

Farrowed Apr. 14 1904.
Litter, 8; 3 boars and 3 sows raised.
Bred by W. H. Weddige, Hinckley, Ill.
Sold to A. J. Harpster, Hager City, Wis.

Royal Sam II 27865...
Red Ear Stock Farm.

Royal Sam 8847a.
Morton & Co.

Red Ear Maud 21556a.
J. R. Newton.

Belle Metal 41812 ....
Frank W. McCoy.

Expansion 7299a.
F. W. McCoy.

Electric Belle 41810.
F. W. McCoy.

95680

Princess II

Farrowed Feb. 26 1904.
Litter, 13; 7 boars and 2 sows raised.
Bred by Geo. W. Burge & Son, Ottawa, Kan.
Sold to J. F. Staadt, Ottawa, Kan.

VanAusdal Chief 28491
Ira VanAusdal.

Reputation 11069a.
N. Smith.

Laurel 15th 26620a.
Ira VanAusdal.

Princess Paullina 49680
O. S. West.

Paullina Queen 44606.
O. S. West.

Duroc King 7327a.
Ira VanAusdal.

95682

Irish Maid

Farrowed Apr. 12 1904.
Litter, 10; 4 boars and 4 sows raised.
Bred by J. T. Hurst, Wayne, Neb.
Sold to Clint Fry, Winside, Neb.

Crescence 22013 .....
G. VanPatten.

Van's Perfection 11571.
G. VanPatten.

Lady Mc. 29708.
S. E. McCullough.

Moss Berg 61414 .....
D. C. Baker.

Red Boy 15257.
H. F. Hoffman.

Red Sadie 33556a.
West & Salisbury.

95684

Hazel

Farrowed Feb. 29 1904.
Litter, 8; 3 boars and 5 sows raised.
Bred by H. B. Griffiths, Bowen, Ill.

Col. Pierson 14117a...
W. A. & T. B. Pearson.

Jubilee 10399a.
Ira Jackson.

Bessie Wood 23518a.
W. W. Current.

Bowen Beauty 55246..
Ed A. Baxter.

Waneta Banker 11257.
O. S. West.

Sanborn Red 46244.
B. A. Shafer.

95686

My Lad's Goldie

Farrowed Oct. 9 1904.
Litter, 11; 3 boars and 7 sows raised.
Bred by Geo. W. Seckman, Ripley, Ill.
Sold to H. B. Griffitts, Bowen, Ill.

- Sec's Kant Be Beat 29913
  - Kant Be Beat 28067. Ira Jackson.
  - Cedarville Queen VI 28846. R. C. Watt.
- R. C. Watt.
- The Lads Goldie II 78014
  - The Lad For Me 10733a. Geo. W. Seckman.
  - The Lads Goldie 51104. Geo. W. Seckman.
- Geo. W. Seckman.

95688 Uneeda Top Notcher

Farrowed Mar. 3 1904.
Litter, 12; 4 boars and 4 sows raised.
Bred by G. W. Seckman, Ripley, Ill.
Sold to H. B. Griffitts, Bowen, Ill.

- Tip Top Notcher 20729
  - Top Notcher 8803a. S. E. Morton & Co.
  - Variety Wonder 22604a. S. E. Morton & Co.
- R. C. Watt.
- Gold Dust Rose 27354
  - M. D. Lafayette 8419a. Thos. Bennett.
  - Hatty Gold Dust III 11428. G. W. Seckman.
- G. W. Seckman.

95690

Vanity

Farrowed Sept. 5 1903.
Litter, 12: 4 boars and 6 sows raised.
Bred by C. P. VanDoren, Chatham, Ill.
Sold to H. B. Griffitts, Bowen, Ill.

- Perfection Van 10373a.
  - Sensation 7393a. G. G. Moorman.
  - Lotie 20854a. I. J. Lorton.
- D. W. Brown.
- Fuscia 21142a
  - Bert 8033a. I. M. Killam.
  - Jenny O. K. 13348a. J. W. Stoner.
- C. P. VanDoren.

95692

Darkey Maid

Farrowed April 1903.
Litter, 9; 5 boars and 4 sows raised.
Bred by Wm. Webb, Spring Prairie, Wis.
Sold to Fred Vaughn, Spring Prairie, Wis.

- Bob Tail 36587
  - Prince Allison 13221. Thos. Bennett.
  - Bessie 34750. E. H. Deal.
- E. H. Deal.
- Early Rose II 36132
  - LaGrange 4527. A. N. McGeoh.
  - Cherry Queen 25926. W. H. Reed.
- W. H. Reed.

95694

Jersey Queen

Farrowed Mar. 17 1904.
Litter, 7: 1 boar and 2 sows raised.
Bred by Fred Vaughn, Spring Prairie, Wis.

- Pride 12637
  - Proud Tom 10475. R. C. Watt.
  - Western Belle 26506. R. C. Watt.
- Matt Kearney.
- Rose 73374
  - Red Squirrel 29639. H. Moore.
  - Deal 73156. E. H. Deal.
- Fred Vaughn.

95696

Ramona

Farrowed Mar. 30 1904.
Litter, 12: 6 boars and 1 sow raised.
Bred by A. A. Galt, Edgar, Neb.
Sold to E. P. Gillette, Jr., Holdrege, Neb.

- Blackfoot 23919
  - Surprise 11879. Ira VanAusdal.
  - Lady Gray 34336. J. A. Gray.
- A. A. Galt.
- Nellie Redfern 26656a.
  - Elmwood 2d 9891a. A. A. Galt.
  - Redfern 1st 24100a. A. A. Galt.
- A. A. Galt.

95698

Altrio

Farrowed Mar. 29 1904.
Litter, 12; 3 boars and 4 sows raised.
Bred by James Williams Marcus, Ia.
Sold to H. F. Hoffman, Washta, Ia.

Williams Prince 35643
W. J. Wendt.

Wendt's Prince 16715.
W. A. Kirkpatrick.

Golden Queen 41684.
H. F. Hoffman.

May Bell 47782 .....
W. J. Wendt.

Mixerville II 9673a.
West & Salisbury.

Marygold 41336.
O. S. West.

95700

Iowa Queen

Farrowed May 2 1904.
Litter, 12; 2 boars and 6 sows raised.
Bred by O. E. Osborn, Weston, Ia.
Sold to A. P. VanKirk, Pacific Jct., Ia.

Indicator 20465 .....
Manley & Co.

Peerless 12163.
H. F. Hoffman.

Lady Kruger 39252.
Manley & Co.

Lady Van 69298 .....
E. Z. Russell.

L.'s Choice 13727.
A. B. Wingerd.

Nancy's Best 61050.
E. Z. Russell.

95702

Xenia Queen

Farrowed Mar. 25 1904.
Litter, 11; 2 boars and 2 sows raised.
Bred by Thos. Bennett, Roseville, Ill.
Sold to C. J. Gaebel, Louisville, Neb.

Ironsides 10851a .....
Thos. Bennett.

Sherman 9831a.
J. W. Williams.

Pussy II 24806a.
Thos. Bennett.

Louisville Maid 31086a
Thos. Bennett.

Dan B. 9829a.
J. H. McDaniel & Son.

Geneva 27792a.
Thos. Bennett.

95704

Queen of Orion

Farrowed Mar. 14 1904.
Litter, 9; 3 boars and 6 sows raised.
Bred by A. E. Poush, Chariton, Ia.
Sold to R. W. King, Albia, Ia.

Orion Chip 10375 ....
S. E. McCullough.

Orion 5293.
N. F. Clark.

Iowa Alice 17474.
S. E. McCullough.

Stubbie Girl 69508 ....
A. F. Russell.

Sneed's Choice 11669.
Harry Sneed.

Top Notch 8346.
F. C. Woodrow.

95706

Queen of Maud

Farrowed Mar. 17 1904.
Litter, 12; 7 boars and 5 sows raised.
Bred by H. S. Allen, Russell, Ia.
Sold to H. W. King, Albia, Ia.

Leather Stocking 21619
R. A. Griffith.

Red Chief II 13193.
Lawrence Long.

Toney Belle 44156.
D. Nauman.

Maud A. 40590 .....
G. VanPatten.

Van's Protection 11571
G. VanPatten.

Ruby V. 33136.
N. A. Tyler.

95708

King's Perfection

Farrowed Sept. 4 1903.
Litter, 10; 5 boars and 3 sows raised.
Bred byR. W. King, Albia, Ia.
Sold to F. M. Littlejohn Laconta, Ia.

Albia Hero 21141 ....
J. H. Drake.

Walter A. 13637.
F. Bowman.

Pearl 17312.
M. M. Elmendorf.

Libbie T. 45606.....
W. H. Taylor.

Alto II 10103.
G. W. Trone.

Nettie 26692.
W. H. Taylor.

95710

May Queen

Farrowed Feb. 28 1903.
Litter, 11; 4 boars and 5 sows raised.
Bred by Chas. A. Galt, Mound City, Kan.

- Red Kings 12305..... D. Nauman.
  - Liberty Chief 9703. W. L. Bonnett.
  - Statia 24314. D. Nauman.
- Shenandoah Queen 35328 ..... J. D. Stevenson.
  - Silver Dick 1619. N. P. Clark.
  - Maud R. 16894. W. H. Taylor & Son.

95712

Red Rose

Farrowed Jan. 25 1904.
Litter, 12: 3 boars and 1 sow raised.
Bred by Chas. A. Galt, Mound City, Kan.

- Red Rustler 28165 .... A. A. Galt.
  - Galt's Åksarben 9539a. C. H. Searle.
  - Peach Blow 22446a. L. M. Wood.
- Shenandoah Queen 35328 ..... J. D. Stevenson.
  - Silver Dick 1619. N. P. Clark.
  - Maud R. 16894. W. H. Taylor & Sons.

95714 Miss Young John B.

Farrowed Mar. 16 1904.
Litter, 9; 4 boars and 5 sows raised.
Bred by Manley & Co., Lyons, Neb.
Sold to A. B. Easter, Fremont, Neb.

- Young John 20575.... Manley & Co.
  - Long John 8987. J. A. Hubbard.
  - Zoo V. 15558. Wm. Roberts.
- Mandy's Darling 24408 Manley & Co.
  - Look Me Over 4327. W. H. Taylor.
  - Miss Mandy 20002. J. A. Hubbard.

95716

Miss Jim S.

Farrowed Sept. 16 1903.
Litter, 11; 6 boars and 4 sows raised.
Bred by Jacob Wernsman, Cedar Bluff, Neb.
Sold to E. Z. Russell, Blair, Neb.
Resold to A. B. Easter, Fremont, Neb.

- Gold Dust Jim 15169.. E. Z. Russell.
  - Liberty Jim 5401. Wm. Roberts.
  - Marble 22490a. E. Z. Russell.
- Mayflower K. 39634 Bowman & Fitch.
  - Improver II 13365. O. S. West.
  - Gipsy Maid 33242. Bowman & Fitch.

95718 Miss Gold Dust R.

Farrowed Sept. 16 1903.
Litter, 9; 2 boars and 6 sows raised.
Bred by Jacob Wernsman, Cedar Bluffs, Neb.
Sold to E. Z. Russell, Blair, Neb.
Resold to A. B. Easter, Fremont, Neb.

- Gold Dust Jim 15169.. (See above.)
- Red Rose B. 39636 ... Bowman & Fitch.
  - Improver II 13365. O. S. West.
  - Gipsy Maid 33242. Bowman & Fitch.

95720

Plumb Blossom

Farrowed Oct. 1 1903.
Litter, 11; 4 boars and 5 sows raised.
Bred by James Haley, Hope, Kan.
Sold to Emery Anderson, McPherson, Kan.

Red Lad X 16747.....
D. Trott.

Ben Bolt. 9615.
H. H. Lyons.
Belle of Oklahoma 20486.
D. Trott.

Hope's Pride 61090 ...
James Haley.

Red Clay 16745.
D. Trott.
Winnie H. 19656.
D. Trott.

95722

Illinois Maid

Farrowed Sept. 7 1904.
Litter, 10; 3 boars and 4 sows raised.
Bred by Harry Riggin, Petersburg, Ill.
Sold to Emery Anderson, McPherson, Kan.

Happy Medium 28659..
T. E .Laurie.

Allison Jr. Perfection 9783a.
S. E. Morton & Co.
Grace C. 40420.
N. B. Cutler.

Eva Hur II 27820.....
I. C. Welch.

Royal Rural 6971a.
G. W. Stoner.
Eva Hur 15842.
F. H. Herring.

95724

Lady Bug

Farrowed Nov. 28 1903.
Litter, 9; 4 boars and 4 sows raised.
Bred by L. L. Vrooman, Hope, Kan.
Sold to Emery Anderson, McPherson, Kan.

Victor Chief 19599....
D. Trott.

Bravo Champion 14371.
D. Trott.
Buckeye Belle 15794.
J. U. Howe.

Leota 39890 .....
N. B. Sawyer.

Fairview Chief 10363.
J. B. Davis.
Broadback II 14440.
N. B. Sawyer.

95726

Oberlin Girl

Farrowed Apr. 14 1904.
Litter, 9; 3 boars and 2 sows raised.
Bred by T. M. Anderson, Oberlin, Kan.
Sold to Emery Anderson, McPherson, Kan

Big Anderson 29799...
E. E. Henderson.

Liberty King 14877.
D. Nauman.
Cedar Girl 10988.
E. E. Henderson.

Missouri Kate 25964 ..
Ellis Melton.

Trone's Hero's Model 6151.
J. C. Woodburn.
Melton's Choice 10368.
J. D. Stevenson.

95728

Short Legs

Farrowed Oct. 18 1903.
Litter, 12; 5 boars and 4 sows raised.
Bred by James Haley, Hope, Kan.
Sold to Emery Anderson, McPherson, Kan.

Red Lad X 16747 ....
D. Trott.

Ben Bolt 9615.
H. C. Lyons.
Belle of Oklahoma 20486.
D. Trott.

Haley's Queen 61092..
James Haley.

Red Clay 16745.
D. Trott.
Nannie 19658.
D. Trott.

95730

Lady Burton

Farrowed Oct. 16 1903.
Litter, 9; 3 boars and 4 sows raised.
Bred by F. W. Gillespie, Burton, Kan.
Sold to Emery Anderson, McPherson, Kan.

Hoke 19921 .....
M. Brewer.

Dandy Boy 10721.
Geo. Briggs & Son.
Copia 35292.
J. U. Howe.

Oraga 59408 .....
F. W. Gillespie.

Revenue 11585.
John Henderson.
Dee 48532.
F. W. Gillespie.

95732

Mogul Lady

Farrowed Mar. 28 1904.
Litter, 14; 4 boars and 6 sows raised.
Bred by H. Pfander, Clarinda, Ia.
Sold to J. W. Pfander, Gravity, Ia.

Mogul 14025 ..... S. E. Morton & Co.
- Ed's Dictator 9961a. C. C. Brawley & Co.
- Variety XIII 15242a. S. E. Morton & Co.

Starlight 35876 ..... Harry Pfander.
- Rural Hur 11927. I. C. Welch.
- Jennie 27528. I. C. Welch.

95734

Golden Belle

Farrowed Mar. 8 1904.
Litter, 9; 4 boars and 4 sows raised.
Bred by W. T. Brown, Sharps, Ia.
Sold to J. W. Pfander, Gravity, Ia.

Gold Crown 30091 .... T. W. Stoner & Son.
- He's A Hero 11743. Wm. Roberts & Son.
- Bloom 21564. T. W. Stoner & Son.

Anna Belle 74568 .... C. H. Searle.
- Olympus 6947a. C. H. Searle.
- Media II 25556a. C. H. Searle.

95736

Dora

Farrowed Mar. 4 1904.
Litter, 11; 3 boars and 3 sows raised.
Bred by J. B. Davis, Fairview, Kan.
Sold to R. D. Westhafer Phillipsburg, Kan.

Shamrock A. 20569 ... J. B. Davis.
- Onward 12587. Geo. E. Butler.
- Clara Webster 30696. F. J. Clouse.

Jerusha II 74412..... J. B. Davis.
- Searle's Choice 7099. C. H. Searle.
- Jerusha 14200. A. F. Russell.

95738

Princess III

Farrowed Oct. 23 1903.
Litter, 9.
Bred by J. B. Davis, Fairview, Kan.
Sold to H. C. Sewell, Fairview, Kan.

Ben Butler T. 17741 .. Geo. Butler.
- Logan Chief 8021. B. H. Johnson.
- Trixy 26076. Geo. E. Butler.

Princess II 45904 .... J. B. Davis.
- Nero 11105. A. F. Russell.
- Princess 23442. J. B. Davis.

95740

Charity

Farrowed Sept. 2 1904.
Litter, 13; 4 sows raised.
Bred by J. B. Davis, Fairview, Kan.
Sold to H. C. Sewell, Fairview, Kan.

Ferdinand 24361 ..... C. K. Davis.
- Banker Boy 12067. O. S. West.
- Madam Banker III 51832. O. S. West.

Nice Look II 56982 ... J. B. Davis.
- Paul F. 17739. F. F. Failor
- Savannah Maid 32132. A. F. Russell.

95742

Crimson Beauty

Farrowed Mar. 12 1904.
Litter, 8; 3 boars and 4 sows raised.
Bred by Mr. and Mrs. Henry Shrader, Waneta, Kan.
Sold to W. F. Hamilton, Moline, Kan.

Red Cloud 26215 ..... W. A. Kirkpatrick.
- West Model 14551. W. A. Kirkpatrick.
- Clara R. 23738. L. P. Harris.

Miss Jersey 68608 .... Mr. and Mrs. Henry Shrader.
- St. Patrick 10255. W. A. Kirkpatrick.
- Sunshine K. 63144. W. A. Kirkpatrick.

95744

Sweet Heart

Farrowed Sept. 5 1904.
Litter, 5; 3 boars and 2 sows raised.
Bred by Mr. and Mrs. H. Shrader, Wauneta, Kan.

Red Cloud 26215 .....
(See above.)

Miss Jersey 68608 ....
Mr. and Mrs. H. Shrader.

Prince Zoo 17611.
W. H. Taylor.

Sunshine K. 62144.
W. A. Kirkpatrick.

95746 Miss Sophia Same. Sold to W. G. Hamilton, Moline, Kan.

95748

Maiden Bluch

Farrowed Aug. 28 1904.
Litter, 10; 7 boars and 3 sows raised.
Bred by Mr. and Mrs. H. Shrader, Wauneta, Ia.

Red Cloud 26215 .....
(See above.)

Red Queen K. 63142..
W. A. Kirkpatrick.

St. Patrick 10255.
W. A. Kirkpatrick.

Pocahontas 29682.
G. P. Thompson.

95750 Duroc Queen Sold to W. F. Hamilton, Moline, Kan.

95752

Red Beauty

Farrowed Mar. 15 1904.
Litter, 8; 2 boars and 4 sows raised.
Bred by Mr. and Mrs. H. Shrader, Wauneta, Kan.

Red Cloud 26215 .....
(See above.)

Miss Elsie 68606 .....
W. A. Kirkpatrick.

Prince Zoo 17611.
W. H. Taylor.

Sunshine K. 62144.
W. A. Kirkpatrick.

95754

Sunflower

Farrowed Sept. 2 1904.
Litter, 9; 3 boars and 2 sows raised.
Bred by Mr. and Mrs. H. Shrader, Wauneta, Kan.

Red Cloud 26215 .....
(See above.)

Goldie B. 68602 .....
W. A. Kirkpatrick.

Prince Zoo 17611.
W. H. Taylor.

Red Queen K. 63142.
W. A. Kirkpatrick.

95756

Betty

Farrowed Apr. 10 1904.
Litter, 10; 3 boars and
Bred by J. L. Neill, St. John, Kan.
Sold to H. W. Halley, St. John, Kan.

St. John I. 19845 .....
S. Y. Thornton.

Mo. Prince 8477.
D. W. Brown.

Minnie Lass 41572.
S. Y. Thornton.

Miss Wheeler 42536 ..
W. W. Wheeler.

Larchwood Chief 8459.
N. P. Clark.

Lady Alice 19000.
M. E. Edwards.

95758

Pollie Jane

Farrowed Mar. 25 1904.
Litter, 8; 2 boars and 4 sows raised.
Bred by Joe N. Roberts, Carbon, Ia.
Sold to J. W. Hiatt & Son, Corning, Ia.

Teddie R. 23167 ..... J. S. Moffitt & Son.
- The Lad For Me 14283. J. A. Bangham.
- Red Clover 42604. O. S. Miller.

Red Rose 74010. ..... J. S. Kelley.
- King Russell 12695. A. F. Russell.
- Orange Lady 45746. J. S. Kelley.

95760 Pollie Ann Same. Sold to same.

95762

Sunny Rose

Farrowed Mar. 26 1904.
Litter, 8; 2 boars and 2 sows raised.
Bred by J. N. Roberts, Carbon, Ia.
Sold to J. W. Hiatt & Son, Corning, Ia.

Teddie R. 23167. (See above.)

Seven Mile 74016 .... J. S. Kelley.
- King Russell 12695. A. F. Russell.
- Orange Lady 45746 J. S. Kelley.

95764

Mary Jane

Farrowed Mar. 27 1904.
Litter, 10; 3 boars and 4 sows raised.
Bred by J. N. Roberts Son, Carbon, Ia.

Teddie R. 23167..... (See above.)

Minnie C. 74014 ..... J. S. Kelley.
- King Russell 12695. A. F. Russell.
- Orange Lady 45746. J. S. Kelley.

95766

Rose Mary

Farrowed Mar. 28 1904.
Litter, 10; 4 boars and 3 sows raised.
Bred by J. N. Roberts, Carbon, Ia.
Sold to J. W. Hiatt & Son, Corning, Ia.

Teddie R. 23167..... (See above.)

Red Lady 45744 ..... J. S. Kelley.
- Highland Prince 8105. Welch Bros.
- Lady La Crew 20272. J. M. Stonebraker.

95768

Miss Mac.

Farrowed Sept. 28 1904.
Litter, 7.
Bred by E. M. Bonney, Greenfield, Ia.
Sold to F. A. Strong, Orient, Ia.
Resold to John Craven, Greenfield, Ia.

Long Mac 24137 ..... J. D. McDermott.
- Red Cloud I. 17637. N. P. Clark.
- Red Rose IV 47360. J. D. McDermott.

Chick H. 87970 ..... E. M. Bonney.
- Luther B. 15327. G. A. Munson.
- Chick 52062. John Henderson.

95770 Miss Long Same. Sold to same.

95772

Orient Beauty

Farrowed Jan. 17 1904.
Litter, 10; 2 boars and 2 sows raised.
Bred by F. A. Strong, Orient, Ia.
Sold to B. T. Strong, Orient, Ia.

- Captain Mac 28333....
  - Rex C. 21361. J. F. Miller.
  - Maggie M. 52866. J. S. Kilgore.
- Orient Belle II 69204..
  - Rival 17061. J. A. Bangham.
  - Orient Belle 45598. John Wilkin.

95774

Pittsfield Queen

Farrowed Oct. 31 1903.
Bred by S. C. Wagener, Pana, Ill.
Sold to J. W. Lindsey, Pittsfield, Ill.

- Loring's Hero 12759 ..
  - Col. F. 3791. S. E. Morton & Co.
  - Gentle Laura 28802. John Wilkin.
- Willow Queen 8722 ...
  - Gold Standard 2255. J. C. Woodburn.
  - Brandywine Daisy 5522. M. R. Higgins.

95776

Miss Bob

Farrowed Mar. 25, 1904
Litter, 10; 2 boars and 3 sows raised.
Bred by T. P. Teagarden, Wayne, Kan.

- Odell Jim 29965.....
  - Clayton 16861. T. L. Livingston.
  - Queen Marion 49600. W. C. Horning.
- Lady Wayne 74306...
  - Odell Perfection 29963. Geo. Horning.
  - Lady Odell III 74304. Geo. Horning.

95778

T. E. L.

Farrowed Mar. 17, 1904
Litter, 14; 7 boars and 2 sows raised.
Bred by T. E. Laurie, Jacksonville, Ill.
Sold to Ed. A. Baxter, Pawnee, Ill.
Resold to Joseph Drennan, Woodside, Ill.

- Prosperity Bill 12107..
  - Ben Davis 10513. J. W. Greenfield.
  - Belle of London 15574. J. W. McConeghy.
- June IV 48014.....
  - Denver 11869. G. W. McKinnon.
  - Olive W. VI 17914. A. G. French.

95780

Lady B.

Farrowed Oct. 14, 1904.
Litter, 7; 6 boars and 1 sow raised.
Bred by Ed. A. Baxter, Pawnee, Ill.

- Buddy K. IV 20861....
  - Buddy T. 10799. J. W. Killam.
  - Hyde's Beauty 25412. J. B. Hyde & Son.
- Tip Top Notcher 71202..
  - Tip Top Notcher 20729. R. C. Watt.
  - Perfect Gold Dust 22996. Geo. W. Seckman.

95782

Rose Duke

Farrowed April 2, 1905.
Litter, 7; 3 boars and 4 sows raised.
Bred by Ed. A. Baxter, Pawnee, Ill.

- Buddy K. IV 20861... (See above.)
- Ohio Girl 38072..... J. G. Brown.
  - Cooley 7783a. R. C. Watt.
  - Brown's Prize 19614a. R. C. Watt.

95784 Good Enough Same.

95786

Armour Belle

Farrowed Mar. 30, 1904
Litter, 11; 1 boar and 2 sows raised.
Bred by Jas. E. Sparks, Jr., Armour, S. D.

- Winifred King 17975.. E. Burt Parker.
  - Sulphur King 14185. C. P. Van Doren.
  - Winifred Queen 37340 E. Burt Parker.
- Nellie D. 52370..... Jas. E. Sparks, Jr.
  - Dewey 10881. R. M. Smith.
  - St. May 40132. Jos. Miller.

95788

Armour Rose

Farrowed Mar. 13, 1904
Litter, 14; 3 boars and 4 sows raised.
Bred by Jas. E. Sparks, Jr., Armour, S. D.

- Winfred King 17975.. (See above.)
- St. May 40132..... Josua Miller.
  - Jimmie Watson 5687. J. R. Watson.
  - Daisy Belle 25598. Josua Miller.

95790 Armour Gold Mine Same. Sold to same. Resold to same.

95792 Armour Pet Same. Sold to same. Resold to same.

95794 Armour Queen Same. Sold to same. Resold to same.

95796

Lulu

Farrowed Mar. 30, 1904
Litter, 9; 2 boars and 4 sows raised.
Bred by M. C. Barkley, Wall Lake, Ia.

- Challenger Model II 25103 ..... M. A. McWilliams.
  - Challenger Model 18115. O. S. West.
  - Lady Shaw 42658. R. P. Walrod.
- Mattie D. 52714..... M. A. McWilliams.
  - Perfection F. II 13317. Alf. J. Clausen.
  - Carrie Nation W. 27844 R. P. Walrod.

95798 Mattie B. Same.

95800

Edna

Farrowed Apr. 15, 1904
Litter, 8; 2 boars and 3 sows raised.
Bred by M. A. McWilliams, Wall Lake, Ia.
Sold to Geo. Barkley, Odebolt, Ia.

- Millbank's Boy 25107.. H. F. Hoffman.
  - Millbanks 16733. Will Banks.
  - Paullette 30738. H. F. Hoffman.
- Tempest 75018 ..... M. A. McWilliams.
  - King Edward 18117. M. A. McWilliams.
  - Rose Mc. 27840. R. McWilliams.

95802

Minnehaha

Farrowed May 11, 1905
Litter, 6; 2 boars and 4 sows raised.
Bred by J. U. Howe, Wichita, Kan.
Sold to H. H. Herrman, Greenwick, Kan.
Resold to A. Wilkinson, Greenville, Kan.

Monarch Chief 36837.. R. C. Watt.
- I Am Perfection 11633a.
- Ira Jackson.

Wichita Queen 81836.
- R. C. Watt.

Madge 91352 ..... J. U. Howe.
- Ohio Banner 24269.
- J. M. Orr.

Lillian 56858..
- W. F. Garrett.

95804 Mary T. Same.

95806 Rosebud Same.

95808 Greenwick Queen Same.

95810

Jennie Curtis

Farrowed Mar. 19, 1905
Litter, 8; 3 boars and 5 sows raised.
Bred by C. J. Antes, Moville, Ia.
Sold to G. M. Platts, Sergeant Bluff, Ia.
Resold to N. C. McMullen, Larchwood, Ia.

St. Elmo 34717..... Carrie L. Hoffman.
- Red Prince 20089.
- Bassett & Babcock.

Octavia Hill I 44870.
- H. F. Hoffman.

Lady Casella 51256... J. Bevington.
- Calypso 13907.
- H. F. Hoffman.

Annie Only 34798.
- John Wilkin.

95812 Dorothy Dix Same. Sold to same. Resold to same.

95814 Lovey Mary Same. Sold to same. Resold to same.

95816

Young Mary

Farrowed Mar. 12, 1904
Litter, 10; 2 boars and 5 sows raised.
Bred by J. D. Stevenson New Hampton, Mo.
Sold to C. M. Smith, Albany, Mo.
Resold to Mrs. Anna Gregory, Albany, Mo.

Oom Paul's Baby 12697 W. L. Addy.
- Oom Paul 7545.
- F. F. Failor.

Sailor Girl 19606.
- Geo. W. Trone.

Stevenson Girl 36362.. S. G. Richards.
- Hero 1567.
- O. Walter & Bro.

Miss Draffon 7236.
- S. G. Richards.

95818 Oom Paul's Girl Same. Sold to same. Resold to Same.

95820

Trone's Belle

Farrowed Mar. 18, 1904
Litter, 11; 4 boars and 5 sows raised.
Bred by J. D. Stevenson New Hampton, Mo.
Sold to C. M. Smith, Albany, Mo.

Model Jim 16939..... J. C. Woodburn.
- Trone's Model 2365.
- G. W. Trone.

Model Belle 9892.
- J. C. Woodburn.

Minnie Lee 36630..... H. M. Wolford.
- Midway Kid 15315.
- W. A. McLean.

Jennie Lee 17870.
- H. M. Wolord.

95822
Belle's Bishop

Farrowed Apr. 25 1904.
Litter, 10; 5 boars and 3 sows raised.
Bred by W .B. Bishop, Holmesville, Neb.
Sold to A. F. Russell, Savannah, Mo.
Resold to C. M. Smith.
Albany, Mo. Resold to L. C. Woollen, Stanberry, Mo.

Belle's Chief 22727 ... Smith Brown.
- Red Chief I Am 7693. S. E. Morton & Co.
- Nebraska Belle 49206. Geo. Briggs & Son.

Bishop's Choice 32020.. O. S. West.
- Duroc King 7327a. Ira VanAusdal.
- Lovely West V. 23276a. West & Salisbury.

95824
Reggie Marti

Farrowed Apr. 4 1904.
Bred by J. E. Mendenhall, Fairbury, Neb.
Sold to C. M. Smith, Albany, Mo.

Capt. John Smith 19619 T. L. Livingston.
- Capt. Clayton 10399. C. Borradaile.
- Reggie 36758. T. L. Livingston.

Miss Eakins 47720 .... J. E. Mendenhall.
- King Marti 14005. H. B. Louden & Son.
- Red Bird II 32968. J. E. Mendenhall.

95826
Glendale Queen

Farrowed Mar. 3 1904.
Litter, 9; 4 boars and 4 sows raised.
Bred by T. L. Livingston, Burchard, Neb.
Sold to C. M. Smith, Albany, Mo.
Resold to J. B. Walker, Lathrop, Mo.

Glendale 12271 ..... E. Z. Russell.
- Red Chief W. C. 8509a. West & Salisbury.
- Russell's Beauty 18404a West & Salisbury.

Interstate Queen II 32838 ..... O. S. West.
- Duroc King II 8719a. O. S. West.
- Interstate Queen 18288a West & Salisbury.

95828
Sister Liberty

Farrowed Mar. 4 1904.
Litter, 11; 7 boars and 3 sows raised.
Bred by T. L. Livingston, Burchard, Neb.
Sold to C. M. Smith, Albany, Mo.
Resold to Mrs. Anna Gregory, Albany, Mo.

Glendale 12271 ..... (See above.)

Miss Liberty 50596.... Geo. Horning.
- Czar H. 11553. T. L. Livingston.
- Bertha H. 32914. Geo. Horning.

95830 Greendale's Liberty

Same. Sold to same. Resold to same.

95832
Jenning's Banker

Farrowed Mar. 14 1904.
Litter, 13; 5 boars and 6 sows raised.
Bred by G. VanPatten, Sutton, Neb.
Sold to T. L. Livingston, Burchard, Neb.
Resold to C. M. Smith, Albany, Mo.

Reed's Banker 17565... Johnson Bros. & Newkirk.
- Advance 11309. Jas. M. Morrison.
- Lucy D. II 18106. Geo. Duffus.

Jenny June II 61348.. G. VanPatten.
- Surprise 11879. Ira VanAusdal.
- Jenny June 16576. Geo. Briggs & Son.

95834

Lady Dale

Farrowed Mar. 1 1904.
Litter, 6; 3 boars and 2 sows raised.
Bred by Apperson & Lamb, Tecumseh, Neb.
Sold to Will F. Shalak, Humboldt, Neb.
Resold to C. M. Smith, Albany, Mo. Resold to Mrs. Anna Gregory, Albany, Mo.

- University Russell 27587 — E. Z. Russell.
  - Glendale Prince 9627a. — E. Z. Russell.
  - Nancy C. 22432a. — E. Z. Russell.
- Dark Lady 81380 — Apperson & Lamb.
  - Jumbo Giant 24449. — H. B. Louden & Son.
  - Billie B.'s Last 29702a. — Apperson & Lamb.

95836

Jersey Belle

Farrowed Feb. 2 1904.
Litter, 10; 1 boar and 3 ows raised.
Bred by B. H. Kerckman, Perkins, Okla.

- Sandy King 22021 — A. & M. College.
  - Oklahoma 9467. — D. Trott.
  - Queen Vic 20914. — N. B. Sawyer.
- Oklahoma 54450 — C. W. Sutherland.
  - Shawnee Duke 16879 — C. B. Thompson.
  - Mrs. Nation 21140. — Frank Conolley.

95838 Broadback Same.

95840

Turner's Favorite

Farrowed Mar. 22 1904.
Litter, 3; 1 boar and 1 sow raised.
Bred by B. H. Kerckman, Perkins, Okla.

- Prince Y. 23525 — N. B. Sawyer.
  - Prince Royal 16763. — N. B. Sawyer.
  - Model Girl III 48702. — N. B. Sawyer.
- Miss Sunshine 73424 — B. H. Kerckman.
  - Sandy King 22021. — A. & M. College.
  - Bell of Shawnee 54448 — C. W. Sutherland.

95842 Forrest Valley Belle

Farrowed Mar. 19 1904.
Litter, 7; 3 boars and 2 sows raised.
Bred by B. H. Kerckman, Perkins, Okla.

- Prince Y. 23525 (See above.)
- Valley Queen 73422 — H. B. Kerckman.
  - Dandy King 22021. — A. & M. College.
  - Bell of Shawnee 54448. — C. W. Sutherland.

95844 Prime Rose Same.

95846

Kansas Girl

Farrowed Mar. 14 1904.
Litter, 13; 5 sows raised.
Bred by C. O. Hugos, Scandia, Kan.
Sold to B. H. Kerckman, Perkins, Okla.

- Dick 27337 — Bowman & Fitch.
  - Improver II 13365. — O. S. West.
  - Our Choice 34990. — G. C. Stufft.
- Hugo's Choice 18316 — W. H. Ward.
  - Stufft's Duke 4415 — W. F. Stufft.
  - Miss Dile 14482. — E. S. Dile.

95848

Oklahoma Queen

Farrowed Mar. 24 1904.
Litter, 10; 5 boars and 2 sows raised.
Bred by T. P. Teagarden, Wayne, Kan.
Sold to B. H. Kerckman, Perkins, Okla.

Perfection 29969 ..... T. P. Teagarden.
- Odell Perfection 29963. Geo. Horning.
- Lady Odell II 74304. Geo. Horning.

Sadie 6th 74294..... W. B. Bishop.
- Bishop's Chief 12365. J. C. Day & Son.
- Sadie III 25892. C. W. Day.

95850

Ladie D.

Farrowed Sept 13, 1904
Litter, 7; 2 boars and 4 sows raised.
Bred by B. H. Kerckman, Perkins, Okla.
Sold to J. B. Beavers, Pawnee, O. T.

Prince Y. 23525..... N. B. Sawyer.
- Prince Royal 16763. N. B. Sawyer.
- Model Girl III 48702. N. B. Sawyer.

Valley Queen 73422... B. H. Kerchman.
- Sandy King 22021. A and M College.
- Belle of Shawnee 54448 C. W. Sutherland.

95852 Ladie Queen Same. Sold to same.

95854

Lassie

Farrowed Apr. 12, 1905
Litter, 6; 1 boar and 4 sows raised.
Bred by Ed. Edmonson, Newark, Tex.

Clark's Pet 25285..... N. P. Clark.
- American 7529. N. P. Clark.
- Pet 36214. N. P. Clark.

Flinche's Own 74588.. Ed. Edmonson.
- Pride of Sunny Slope 19509. Nat Edmonson.
- Flinch 49846. Nat Edmonson.

95856

Duroc Belle

Farrowed Apr. 30, 1905
Litter, 10; 3 boars and 7 sows raised.
Bred by Ed. Edmonson, Newark, Texas.

Duroc Wonder 32601.. O. S. West.
- Crimson Wonder 26355. H. L. Cantine.
- Crimson Dot 77776. O. S. West.

Belle of the Show 49832 ..... Nat. Edmonson.
- Crown Prince 2877. West & Salisbury.
- Sister 21090. Nat Edmonson.

95858 Wonderful Belle Same.

95860 Nice Bell Same.

95862

Satin Ribbon

Farrowed Mar. 6, 1905.
Litter, 12; 2 boars and 7 sows raised.
Bred by Ed. Edmonson, Newark, Tex.

J. C. 26617 ..... J. C. Hestand.
- Tom H. 13911. Thos. Bennett.
- Irma 39676. J. C. Hestand.

Mattie D. 78338..... Ed. Edmonson.
- Capt. Jack 19087. Nat Edmonson.
- Mattie 42626. Nat Edmonson.

95864 Pink Ribbon Same. Sold to G. B. Lowery, Newark, Tex.

95866
Alma Clark

Farrowed Mar. 12, 1905
Litter, 6; 2 boars and 4 sows raised.
Bred by Ed. Edmonson, Newark, Tex.
Sold to A. G. McDaniel, Dallas, Tex.

- J. C. 26617 ..... (See above.)
- Miss Clark 42624.....
  - Capt. Clark 10863. N. P. Clark.
  - Joe's Orphan 10342. Nat Edmonson.
- Nat Edmonson.

95868
Creole Belle

Farrowed May 3, 1904.
Litter, 10; 5 boars and 5 sows raised.
Bred by Ed. Edmonson, Newark, Tex.

- Clark's Pet 25285.....
  - America 7529. N. P. Clark.
  - Pet 36214. N. P. Clark.
- N. P. Clark.
- Belle of the Show 49632 .....
  - Crown Prince 2877. West & Salisbury.
  - Sister 21090. Nat Edmonson.
- Nat Edmonson.

95870 Graceful Belle

Same.

95872
Fancy Belle

Farrowed May 3, 1904.
Litter, 10; 5 boars and 5 sows raised.
Bred by Ed. Edmonson, Newark, Tex.

- Clark's Pet 26285..... (See above.)
- Belle of the Show 49832 .....
  - Crown Prince 2877. West & Salisbury.
  - Sister 21090. Nat Edmonson.
- Nat Edmonson.

95874
Duroc Beauty

Farrowed Apr. 10, 1905
Litter, 10; 4 boars and 2 sows raised.
Bred by Ed. Edmonson, Newark, Tex.

- Duroc Wonder 32801..
  - Crimson Wonder 26336 H. L. Cantine.
  - Crimson Dot 77776. O. S. West.
- O. S. West.
- Joe's Beauty 98898 ...
  - Clark's Pet 23265. N. P. Clark.
  - Joe's Orphan 10342. Nat Edmonson.
- Ed. Edmonson.

95876
Duroc Lass

Farrowed Apr. 11, 1905
Litter, 8; 2 boars and 6 sows raised.
Bred by Ed. Edmonson, Newark, Tex.
Sold to J. H. Hembree, Petty, Tex.

- Duroc Wonder 32801.. (See above.)
- Fancy Belle 95872....
  - Clark's Pet 25285. N. P. Clark.
  - Belle of the Show 49832. Nat Edmonson.
- Ed. Edmonson.

95878

Madaline

Farrowed Aug. 8, 1904.
Litter, 8; 2 boars and 6 sows raised.
Bred by Ed. Edmonson, Newark, Tex.

- Pride of Sunny Slope 19509
  - Prince Regent 5549. Nat Edmonson.
  - Miss Clark 42624. Nat Edmonson.
- Mattie D. 78338
  - Capt. Jack 19087. Nat Edmonson.
  - Mattie 42626. Nat Edmonson.

95880 Quality Queen Same.

95882

Beautiful Belle

Farrowed Nov. 8, 1904.
Litter, 8; 4 boars and 3 sows raised.
Bred by Ed. Edmonson, Newark, Tex.

- J. C. 26617
  - Tom H. 13811. Thos. Bennett.
  - Irma 39676. J. C. Hestand.
- Belle of the Show 49838
  - Crown Prince 2877. West & Salisbury.
  - Sister 21090. Nat Edmonson.

95884 Crimson Belle Same.

95886

Pet's Last

Farrowed Nov. 6, 1904.
Litter, 10; 2 boars and 5 sows raised.
Bred by Ed. Edmonson, Newark, Tex.
Sold to M. W. Scofield, Hillsboro, Tex.

- Clark's Pet 25285
  - America 7529. N. P. Clark.
  - Pet 36214. N. P. Clark.
- Betsy's Pet 74606
  - Prince Regent 5549. Nat Edmonson.
  - Betsy 47406. Nat Edmonson.

95888

Joe's Best

Farrowed Nov. 5, 1904.
Litter, 12; 1 boar and 5 sows raised.
Bred by Edmonson, Newark, Tex.

- J. C. 26617
  - Tom H. 13811. Thomas Bennett.
  - Irma 39676. J. C. Hestand.
- Joe's Orphan 10342
  - Texas Chief 1493. Jos. Vogle.
  - Orphan Girl 4044. Nat Edmonson.

95890

Docia II

Farrowed Jan. 23 1905.
Litter, 9; 1 boar and 4 sows raised.
Bred by Ed Edmonson, Newark, Tex.

- J. C. 26617 (See above.)
- Lucia 49822
  - Prince Regent 5549. Nat Edmonson.
  - Miss Clark 42624. Nat Edmonson.

95892 Docia III Same.

95894 Docia IV Same.

95896
Western Lady

Farrowed Apr. 13 1904.
Litter, 5; 1 boar and 4 sows raised.
Bred by O. S. West, Paullina, Ia.

Leonas Chief 25247 ... Otto Peters.
- Red Rex 18591. F. J. Clouss.
- Leona 50744. Otto Peters.

Inter State Lady 77788 O. S. West.
- King Perfection 16235. O. S. West.
- Inter State Queen II 20342a. West & Salisbury.

95898
Joe's Beauty

Farrowed May 11 1904.
Litter, 11; 3 boars and 5 sows raised.
Bred by Ed Edmonson, Newark, Tex.

Clark's Pet 25285 .... N. P. Clark.
- America 7529. N. P. Clark.
- Pet 36214. N. P. Clark.

Joe's Orphan 10342 ... Nat Edmonson.
- Texas Chief 1493. Joe Vogle.
- Orphan Girl 4044. Nat Edmonson.

95900
Waltham Belle

Farrowed Oct. 10 1904.
Litter, 6; 3 boars and 3 sows raised.
Bred by J. J. Winn, Utica, Ill.

Waltham Wonder 36541 T. W. Stoner & Son.
- None Such 13219. Geo. W. Stoner.
- Rose of Indiana 26756. L. L. Moorman & Co.

Peerless of Paris 91346 A. T. Horning.
- Deer Park Chief 19837. S. E. Morton.
- Pride of Deer Park. 48366. T. W. Stoner & Son.

95902 Pearl of Waltham

Farrowed Sept. 25 1904
Litter, 3; 1 boar and 2 sows raised.
Bred by J. J. Winn, Utica, Ill.

Waltham Wonder 36541 (See above.)

Rose of Waltham 90432 J. J. Winn.
- Prince of Waltham 21641. C. H. Olmstead.
- Blitzy 41712. S. Kluber.

95904
Beauty II

Farrowed Mar. 3 1905.
Litter, 10; 3 boars and 2 sows raised.
Bred by R. A. Griffiths, West Liberty, Ia.
Sold to L. S. Cartwright, Marshalltown, Ia.

Oom Paul Perfection 24787 ..... Geo. W. Trone.
- Oom Paul 7545. F. F. Failor.
- Orma III 25476. G. W. Trone.

Toney Bell 44156 .... D. Nauman.
- Liberty Chief 9703. W. L. Bonnett.
- Rosey II 24050. D. Nauman.

95906 Red Beauty Same. Sold to same.

95908
Queen II

Farrowed Feb. 21 1905.
Litter, 11; 4 boars and 4 sows raised.
Bred by D. Nauman, West Liberty, Ia.
Sold to L. S. Cartwright, Marshalltown, Ia.

Wilson Chief 31477... H. B. Wilson.
- He's A Hero 11743. Wm. Roberts.
- Isabel 73338. Evert McGlasson.

Queen the Fifth 94462 D. Nauman.
- Liberty II 20125. D. Nauman.
- Queen III 30274. D. Nauman.

95910
Lady Broadback

Farrowed Apr. 24 1902.
Litter, 9; 6 boars and 3 sows raised.
Bred by Geo. H. DeYoe, Dodgeville, Wis.
Sold to A. A. Munger, Janesville, Wis.

- Arnold's Perfection 22357
  - Brainy 20993. J. H. Asay.
  - Meadow Lass 23448a. H. S. Arnold.
- Ora's Best 63194
  - Roscow 12525. H. F. Hoffman.
  - Ora V. 34122. W. L. Bonnett.

95912 Lady Broadback II

Farrowed Apr. 10 1904.
Litter, 10; 4 boars and 4 sows raised.
Bred by Geo. H. DeYoe, Dodgeville, Wis.
Sold to A. A. Munger, Janesville, Wis.

- Bob 29485
  - Iowa Mason 13573. N. P. Clark.
  - Mimo 34944. Wm. Fontaine.
- Lady Broadback 95910.
  - Arnold's Perfection 22357. H. G. Arnold.
  - Oras Best 63194. Geo. H. DeYoe.

95914
Red Lucy

Farrowed Apr. 4 1904.
Litter, 6; 3 sows raised.
Bred by A. A. Munger, Janesville, Wis.
Sold to E. E. Brewer & Son, Albany, Wis.

- Gold Bug II 22463
  - Morgan Farm D. 18 17467. W. L. Bonnett.
  - Berissa 43208. W. H. Reed.
- Big Alice 94088
  - Sensation Jr. 11773a. D. W. Brown.
  - Alice B. 27278a. D. W. Brown.

95916
Choice Goods

Farrowed Apr. 20 1903.
Litter, 8; 3 boars and 5 sows raised.
Bred by A. A. Munger, Janesville, Wis.

- Sensation Jr. 11773a.
  - Sensation 7393a. L. L. Moorman & Co.
  - Lady B. 16328a. Ira VanAusdal.
- Gentle Jane 27280a.
  - Long Wonder 8747a. Ira Jackson.
  - Melody III 21854a. D. W. Brown.

95918
Gold Queen

Farrowed Mar. 21 1904.
Litter, 9; 4 boars and 4 sows raised.
Bred by Clyde F. Hurlbutt, Owaneco, Ill.
Sold to Ed F. Hurlbutt, Stonington, Ill.

- Forest Chief 24807
  - Chief of Indiana 13509. Ira Jackson.
  - Madison S. 49458. Marion Stultz.
- Queen Rosella 72392
  - Gold Chief 18973. Ed F. Hurlbutt.
  - Majorie 27554. Ed F. Hurlbutt.

95920
Owaneco Belle II

Farrowed Apr. 12 1904.
Litter, 13; 5 boars and 6 osws raised.
Bred by Clyde Hurlbutt, Owaneco, Ill.
Sold to Ed F. Hurlbutt, Stonington, Ill.

- Forest Chief 24807 (See above.)
- Owaneco Belle 27504a
  - Red Cloud 10445a. R. C. Watt.
  - Rossville Belle 20200a. Thos. Bennett.

95922 Walnut Grove Maid

Farrowed Mar. 9 1904.
Litter, 8; 5 boars and 3 sows raised.
Bred by Clyde F. Hurlbutt, Owaneco, Ill.
Sold to Ed F. Hurlbutt, Stonington, Ill.

Forest Chief 24807....
(See above.)

Owaneco Pride 27506a
Ed F. Hurlbutt.

- Red Cloud 10445a. R. C. Watt.
- Lady A. 22324a. Thos. Bennett.

95924 Red Lady

Farrowed Mar. 22 1904.
Litter, 11; 6 boars and 4 sows raised.
Bred by Clyde F. Hurlbutt, Owaneco, Ill.
Sold to Edw. F. Hurlbutt, Stonington, Ill.

Forest Chief 24807....
(See above.)

Lady Loraine 72390 ..
C. F. Hurlbutt.

- Gold Chief 18973. Ed F. Hurlbutt.
- Owaneco Belle 27504a. Ed F. Hurlbutt.

95926 Mary E.

Farrowed Mar. 23 1904.
Litter, 10; 2 boars and 5 sows raised.
Bred by E. H. Erickson, Olsburg, Kan.

Sir Cleburne 18229....
Newton Bros.

- Fleet R. 6225. A. F. Russell.
- Madam XXXX 8662. J. D. Stevenson.

Carrie E. 42320 .....
J. O. Hunt.

- Earl of Linwood 10463 E. E. Henderson.
- Missouri Girl II 26248. J. O. Hunt.

95928 Belle II Queen

Farrowed Apr. 22 1904.
Litter, 8; 3 boars and 3 sows raised.
Bred by Geo. Barkley, Odebolt, Ia.

Challenger Model II 25103 .....
M. A. McWilliams.

- Challenger's Model 18115 O. S. West.
- Lady Shaw 42658. R. P. Walrod.

Belle's First 52684....
M. A. McWilliams.

- Col. W. C. 8513a. West & Salisbury.
- Lady Belle 27842. R. P. Walrod.

95930 Belle of Sac

Same.

95932 Miss Exchange II

Farrowed Oct. 7 1904.
Litter, 10; 2 boars and 8 sows raised.
Bred by Stansell & Matern, Tonica, Ill.
Sold to Wm. Bernard & Son, Geneseo, Ill.

Straight Edge 33571..
Thos. Bennett.

- Indicator 10847a. Thos. Bennett.
- Bennett's Choice 82384. Thos. Bennett.

Miss Exchange 82354..
Stansell & Matern.

- Exchange 21165. Thos. Bennett.
- Carrie 60730 Stansell & Matern.

95934

Lucy Anna

Farrowed Oct. 10 1904.
Litter, 10; 2 boars and 7 sows raised.
Bred by Stansell & Matern, Tonica, Ill.
Sold to Fagan, Browning & Hess, Ripley, Ill.

Straight Edge 33571..
(See above.)

She's A Queen 54106..
Stansell & Matern.

Royal Ed 9231aa.
S. E. Morton & Co.

She's Good 37986.
Stansell & Matern.

95936 Queen Anna Same.

95938

Victoria Maid

Farrowed Mar. 24 1904.
Litter, 9; 4 boars and 5 sows raised.
Bred by John Holste, Massena, Ia.

Buffalo Bill 35249 ....
John Wilkin.

Rival 17061.
E. P. Alspach.

Orient Belle 45598.
J. Wilkin.

Lady Victoria 86972 ..
John Holste.

Broncho Bill 25853.
J. S. Moffitt & Son.

Laady Moffitt 62064.
J. S. Moffitt.

95940 Ruby Same.

95942 Victoria B. Same.

95944

Dewey Maid

Farrowed Mar. 8 1904.
Litter, 6; 2 boars and 4 sows raised.
Bred by J. C. Moffitt & Son, Prescot, Ia.
Sold to John Holste, Massena, Ia.

No. 1 231.. . . . . .
J. S. Moffitt.

Shakespeare Rival 16785.
J. C. Woodburn.
Bessie Gold Dust 39928.
Wm. Hughes.

Dewey Bell 86966 ....
H. F. Wiand.

Gold Dust 19513.
H. F. Wiand.

Bell Prescot 44992.
F. A. Duthier.

95946

Babe

Farrowed Mar. 23 1904.
Litter, 7; 3 boars and 4 sows raised.
Bred by John Holste, Massena, Ia.

Buffalo Bill 35249 ....
J. Wilkin.

Rival 17061.
S. O. Alspach.

Orient Belle 45598.
J. Wilkin.

Victoria 86970 .....
John Holste.

Broncho Bill 25953.
J. S. Moffitt.

Lady Moffitt 62064.
J. S. Moffitt.

95948 Bell Same.

95950 Beauty Same.

95952 Mable Same.

95954

Bell

Farrowed Sept. 16 1904
Litter, 9; 4 boars and 5 sows raised.
Bred by S. J. Madison, Nevinville, Ia.

Red Top 25981 .....
Bruce McAillister.

The Lad For Me 14283.
J. A. Bangham.

Bruce S. Lady 45144.
Bruce McAllister.

Madge 90888 .....
John Kolash.

O'd Sandy 23825.
W. L. Addy & Son.

Old Polly 58058.
John Kolash.

95956

Bess

Farrowed Sept. 12 1904.
Litter, 13 ; 7 boars and 6 sows raised.
Bred by S. J. Madison, Nevinville, Wis.

Red Top 25981.....
(See above.)

Kate K. 90884 .....
John Kolash.

Old Sandy 23825.
W. L. Addy & Son.

Old Polly 58058.
John Kolash.

95958

Susan

Farrowed Apr. 23 1904.
Litter, 10 ; 4 boars and 6 sows raised.
Bred by S. J. Madison, Nevinville, Ia.

Red Top 25981 .....
(See above.)

Molley L. 90882 .....
John Kolush.

Old Sandy 23025.
W. L. Addy & Son.

Old Polly 58058.
John Kolush.

95960 Judy Same.

95962

Miss Carolyn

Farrowed Feb. 22 1905.
Litter, 15 ; 2 boars and 4 sows raised.
Bred by Jackson Bros., Avoca, Ia.

Fine Style 29703 .....
W. H. Bartlett.

Miss Lonely 48242 ....
O. E. Osborn.

High Style 7639.
J. D. McDermott.

Virginia III 51168.
Della Scharff.

Colonel D. 12079.
O. E. Osborn.

Miss Harlan 31678.
W. W. Wheeler.

95964

Miss Mollie

Farrowed Feb. 22 1905.
Litter, 15 ; 2 boars and 4 sows raised.
Bred by Jackson Bros., Avoca, Ia.
Sold to John S. Taylor, Avoca, Ia.

Fine Style 29703.....
(See above.)

Miss Lonely 48242 ....
O. E. Osborn.

Colonel D. 12079.
O. E. Osborn.

Miss Harlan 31676.
W. W. Wheeler.

95966 Sally Goodwin Same. Sold to same.

95968 Miss Morristte Same. Sold to same.

95970

El Paso Queen

Farrowed Sept. 24 1904.
Litter, 11 ; 2 boars and 7 sows raised.
Bred by Fred S. Hawley, Washburn, Ill.
Sold to Elmer Hinshaw, Hudson, Ill.

Herbert 22701 .....
Cary Stephens.

Queen Bee 70072 .....
Cary Stephens.

Joe Wheeler 16505.
C. C. Hawbecker.

Fay O. 43608.
Cary Stephens.

Colonel S. 9529.
Geo. W. Seckman.

Amy V. 20484a.
H. C. VanDoren.

95972 El Paso Queen II Same. Sold to same.

95974

Eureka Queen

Farrowed May 1 1904.
Litter, 8; 2 boars and 5 sows raised.
Bred by R. L. Comer, Carlinville, Ill.
Sold to Fred S Hawley Waashburn, Ill.
Resold to Oakley Bullock, Eureka, Ill.

Picnic Lad 11861a.... J. W. Killam.
- Zeek 10679a. T. Werth.
- Mayme II 25872a. J. W. Killam.

May Blossom 63696 ... R. L. Comer.
- Daniel Grant 16273 Ed A. Baxter.
- Sue C. 38972. R. H. Loving.

95976

Red Sunshine

Farrowed Feb. 7 1903.
Litter, 10; 5 boars and 5 sows raised.
Bred by M. M. Elmendorf, Lacona, Ia.
Sold to W. M. Sells, Indianola, Ia.

Red Douglas 14023 ... I. C. Welch.
- Splendor 10191. I. C. Welch.
- Sunbeam W. 15832. I. C. Welch.

Jessie 32748 ..... M. M. Elmendorf.
- Wiltrick 8323a. J. S. Taylor.
- Jessie Orion 18908a. W. J. Taylor.

95978

Maggie Mine

Farrowed Mar. 30 1903.
Litter, 11; 5 boars and 5 sows raised.
Bred by J. M. Nash, Portsmouth, Ia.
Sold to S. M. Baughman & Son, Dunlap, Ia.

Thickset 21547 ..... R. E. Hyer.
- Admiral King 7647. O. E. McBride.
- Mat H. 29656. O. N. Woody.

Queen Quality 54254.. J. M. Nash.
- Duff 8745. Geo. S. Duffus.
- Jenny Lass 16802. J. W. Stribling.

95980

Festival Queen

Farrowed June 25 1904.
Litter, 13; 5 boars and 5 sows raised.
Bred by W. F. Bayne, McLean, Neb.
Sold to Clark & Tryon, Wausa, Neb.
Resold to J. E. Mathena, Wausa, Neb.

Long John 32365 .... B. F. Preston.
- Rufano 14117. Manley & Co.
- Miss Zoo II 36496. B. F. Preston.

Maude V. 57148 ..... W. N. Davidson.
- Washington 4th 12745. H. B. Louden & Son.
- Cherry Blossom 50470. W. N. Davidson.

95982 Festival Queen Sister Same. Sold to same. Resold to same.

95984

Daisy M.

Farrowed May 1 1903.
Litter, 10; 5 boars and 5 sows raised.
Bred by T. S. Clark, Wausa, Neb.
Sold to Elick Mathena, Wausa, Neb.

Prince Story 13549 .. W. N. Davidson.
- Lincoln Chief 2817a. O. S. West.
- First Choice 5518a. W. N. Davidson.

Crimson Lady 32294 . W. N. Davidson.
- Mo. Boy II 12747. H. B. Louden & Son.
- Daisy 29188. H. B. Louden & Son.

95986
Beauty

Farrowed May 28 1903.
Litter, 8; 4 boars and 4 sows raised.
Bred by T. S. Clark, Wausa, Neb.
Sold to J. E. Mathena, Wausa, Neb.

Long Story 16513 ... Manley & Co.
- Long John 8987. J. A. Hubbard.
- Auburn Belle 28158. West & Salisbury.

Christena C. 50108... T. S. Clark.
- Prince Story 13549. W. N. Davidson.
- Fannie P. 34092. H. B. Louden & Son.

95988
Patsey Orion

Farrowed May 5 1904.
Litter, 8; 1 boar and 6 sows raised.
Bred by John Lyden, Belden, Neb.
Sold to Clark & Tryon, Wausa, Neb.

Orion's Corrector 24725 Manley & Co.
- Orion 5293. N. P. Clark.
- Maudy Darling 24408. Manley & Co.

Beatrice Bell's Corrector 50968 ..... A. T. Cole.
- Corrector C. 11145. Geo. Horning.
- Beatrice Bell 18848. Geo. Horning.

95990
Cristena II

Farrowed Sept. 28 1903.
Litter, 12; 6 boars and 7 sows raised.
Bred by Clark & Tryon, Wausa, Neb.

Long Story 16513 .... Manley & Co.
- Long John 8987. J. A. Hubbard.
- Auburn Belle 28158. West & Salisbury.

Fannie P. 34092 ..... H. B. Louden & Son.
- Gold Coin 14233. W. H. Taylor.
- Rose C. 24704. H. B. Louden & Son.

95992 Zerah Same.

95994 Sarah Jane Same.

95996 Lady Bob Same.

95998 Lady Story Same.

96000 Elfreda Same.

96002
Shinkey's Pet

Farrowed Apr. 25 1903.
Litter, 9; 1 boar and 1 sow raised.
Bred by W. F. Bayne, McLean, Neb.
Sold to J. D. Tryon, Wausa, Neb.

Svoboda 14791 ..... T. S. Clark.
- Prince Story 13549. W. N. Davidson.
- Fannie P. 34092. H. B. Louden & Son.

Queen Ann 57086 .... W. N. Davidson.
- Jumbo Red 20543. West & Salisbury.
- Bayne Belle 51940. W. N. Davidson.

96004
Katie Jane II

Farrowed Feb. 3 1904.
Litter, 10; 7 boars and 3 sows raised.
Bred by Clark & Tryon, Wausa, Neb.

Long Story 16513 .... Manley & Co.
- Long John 8987. J. A. Hubbard.
- Auburn Belle 28158. West & Salisbury.

Kate Jane C. 50104... T. S. Clark.
- Prince Story 13549. W. N. Davidson.
- Fannie P. 34092. H. B. Louden & Son.

96006
Lucy M.

Farrowed Nov. 18 1904.
Litter, 10; 6 boars and 4 sows raised.
Bred by Clark & Tryon, Wausau, Neb.

Jumbo Y. 33057 ..... R. A. Tawney.
- Pattern 11325. Geo. Briggs & Son.
- Jumper 15860. A. K. Sercomb.

Nettie M. 53672..... H. B. & F. J. Morton.
- Happy Medium 14375. L. A. Larson.
- Lucy K. 50628. H. B. & J. J. Morton.

96008 Lizzie M. Same.

96010 Goldie M. Same.

96012 Rose M. Same.

96014
Peach

Farrowed Apr. 19 1904.
Litter, 9; 2 boars and 3 sows raised.
Bred by W. A. Preston, McLean, Neb.
Sold to W. F. Bayne, McLean, Neb.
Resold to Clark & Tryon, Wausa, Neb.

Sir Thomas 23555 . . . Frank Kean.
- Iowa King 5167. Thos. Bennett.
- Dell 23590. Frank Kean.

Miss Bob 84598 ..... W. A. Preston.
- Long Jim 19757. Manley & Co.
- Paulina 68050. W. A. Preston.

96016 Irene Same. Sold to N. W. Larson, Wausa, Neb.

96018
Rosiana V.

Farrowed Mar. 31 1903.
Litter, 7: 4 boars and 1 sow raised.
Bred by O. S. West, Paullina, Ia.
Sold to G. W. Burge Son, Ottawa, Kan.
Resold to F. A. Burge, Ottawa, Kan.

West's Banker 16229.. O. S. West.
- Banker Boy II 12067. O. S. West.
- Keetha's Darling 38530. O. S. West.

Queen Bess 49682 .... O. S. West.
- Duroc King 7327a. Ira VanAusdal.
- Crimson Dot II 20318a. West & Salisbury.

96020
Roycroftie Belle

Farrowed Mar. 11 1903.
Litter, 13: 4 boars and 7 sows raised.
Bred by L. A. Boyes, Pomona, Kan.
Sold to G. W. Burge & Son, Ottawa, Kan.
Resold to F. A. Burge, Ottawa, Kan.

Roycroft King 11115a. West & Salisbury.
- Prince Perfection 8357a. Geo. L. Reader.
- Inter State Belle VII 21354a. West & Salisbury.

Lady Grover Jr. 28046 Newton Bros.
- Woodburn 3841. J. C. Woodburn.
- Lady Grace N. 15774. A. Stephenson.

96022

Red Mary

Farrowed Mar. 24 1903.
Litter, 8; 2 boars and 3 sows raised.
Bred by O. S. West, Paullina, Ia.
Sold to Geo. W. Burge & Son, Ottawa, Kan.
Resold to F. A. Burge, Ottawa, Kan.

West's Banker 16229.. (O. S. West.)
- Banker Boy II 12067. (C. R. Watt.)
- Keethas Darling 38530. (O. S. West.)

Princess Paullina 49680 (O. S. West.)
- Duroc King 7327a. (Ira VanAusdal.)
- Paullina Queen 44606. (O. S. West.)

96024 Alice Same. Sold to same. Resold to same.

96026 Lady West Same. Sold to same. Resold to same.

96028

Bessie

Farrowed Sept. 21 1904.
Litter, 11; 6 boars and 4 sows raised.
Bred by Clint Triem, La Porte City, Ia.

LeRoy A. 22509 ..... (O. A. Bown.)
- Hero B. 22505. (E. E. Henderson.)
- Fay I. 66434. (O. A. Bown.)

Lady T. 56054 ..... (Clint Triem.)
- Reso 20595. (Wallace Bros.)
- Miss La Porte 28336. (Geo. Armstrong.)

96030 Triem's Choice Same.

96032 Ina T. Same.

96034

Ana D.

Farrowed Mar. 24 1904.
Litter, 12; 3 boars and 3 sows raised.
Bred by J. B. Davis, Fairview, Kan.
Sold to J. B. McConnell Hiawatha Kan.
Resold to F. A. McConnell, Hiawatha, Kan. Resold to J. B. McConnell, Hiawatha, Kan.

Jumbo Jr. 17743..... (H. B. Louden & Son.)
- Jumbo Red 7973. (S. E. Morton.)
- Carrie C. 35418. (H. B. Louden & Son.)

Hiawatha Rose 68792. (J. B. Davis.)
- Ben Butler T. 17741. (Geo. E. Butler.)
- Princess II 45904. (J. B. Davis.)

96036

Molly Hayes

Farrowed Mar. 31 1904.
Litter, 8; 5 boars and 2 sows raised.
Bred by Ben Davis, Fairview, Kan.
Sold to Del Adams, Powhattan, Kan.
Resold to J. B. McConnell, Hiawatha, Kan.

Ben Butler G. 17741.. (Geo. Butler.)
- Logan Chief 8021. (H. R. Johnson.)
- Trixy 26076. (Geo. Butler.)

Molly D. V 74104.... (J. B. Davis.)
- Liberty Jim 17745. (H. C. Horning.)
- Molly D. IV 29368. (J. B. Davis.)

96038

Madam A.

Farrowed Mar. 30, 1904
Litter, 10; 5 boars and 3 sows raised.
Bred by Newton Bros., Whiting, Kan.
Sold to A. L. Adams, Baker, Kan.
Resold to J. B. McConnell, Hiawatha, Kan.

Jimmison L. 10405.... (H. B. Louden & Son.)
- Prince Marti 7093. (R. G. Haskins.)
- Amy H. 17498. (H. B. Louden & Son.)

Madam V. 44900..... (Newton Brothers.)
- Victor W. 10185. (J. B. Davis.)
- Madam G. E. 23292. (Newton Brothers.)

96040

Sandy L.

Farrowed Apr. 19, 1904
Litted, 6; 5 boars and 1 sow raised.
Bred by J. B. Davis, Fairview, Kan.
Sold to A. L. Adams, Baker, Kan.
Resold to J. B. McConnell, Hiawatha, Kan.

Ferdinand 24361 ..... C. K. Davies.
- Banker Boy II 12067. O. S. West.
- Madam Banker III 51832. O. S. West.

Gentle Lady 68790.... J. B. Davis.
- Ben Butler T. 17741. Geo. E. Butler.
- Olympia 30690. J. B. Davis.

96042

Gold Nugget

Farrowed Apr. 15, 1904
Litter, 6; 2 sows raised
Bred by J. B. Davis, Fairview, Kan.
Sold to J. B. McConnell, Hiawatha, Kan.

Fairview Ben 21767... J. B. Davis.
- Searle's Choice 7099. C. H. Searle.
- Roxey II 29328. J. B. Davis.

Betsy K. 68798 ..... Geo. O. McLaughlin.
- Mac's Orion 12409. A. F. Russell.
- Nice Look 53992. J. B. Davis.

96044 Minus T. Same. Sold to same.

96046

Princess M.

Farrowed Apr. 24, 1904
Litter, 9; 3 boars and 5 sows raised.
Bred by Newton Bros., Whiting, Kan.
Sold to J. B. McConnell Hiawatha, Kan.
Resold to W. M. McConnell, Hiawatha, Kan. Resold to J. B. McConnell, Hiawatha, Kan.
Resold to James McGuire, Hiawatha, Kan.

Sir Thomas 23798.... Chester Thomas.
- Kansas Wonder 18573. McFarland Brothers.
- Ruth T. IV 56218. Chester Thomas.

Mary Louden 8378 .... Newton Brothers.
- Banner Ben 1140. W. L. Addy .
- Jennie Louden 3812. H. B. Louden.

96048 Belle No. 2 Same. Sold to A. L. Adams, Baker, Kan.
Resold to J. B. McConnell, Hiawatha, Kan.
Resold to James McGuire, Hiawatha, Kan.

96050 Lizzie M. Same. Sold to A. L. Adams, Baker, Kan.
Resold to J. B. McConnell, Hiawatha, Kan.
Resold to James McGuire, Hiawatha, Kan.

96052

Mary C.

Farrowed Sept. 8, 1904.
Litter, 8; 2 boars and 3 sows raised.
Bred by J. Coy Roach, Girard, Ill.
Sold to Pegram & Hostetler, Decaatur, Ill.

Sandow 14711a ..... J. Coy Roach.
- Protection Chief 12223a. Ira Jackson.
- Lady Fancy 34098a. R. C. Watt.

Model Belle 34744a... J. Coy Roach.
- Model Chief 11159a. Morton & Co.
- Dorothy 75726. Ed. S. Foust.

96054 Jane R. Same. Sold to same.

96056

Miss Jones.

Farrowed Sept. 10, 1904
Litter, 15; 6 boars and 5 sows raised.
Bred by J. Coy Roach, Girard, Ill.
Sold to Pegram & Hostetler, Decatur, Ill.

- Jay's Onward 27897... C. F. Hurlbutt.
  - Gold Chief 18937. E. F. Hurlbutt.
  - Owaneco Belle 27504a. E. F. Hurlbutt.
- Hobson's Pride 93712.. J. Coy Roach.
  - Protection Chief 12223a. Ira Jackson.
  - Lady Fancy 34098a. R. C. Watt.

96058

Dorothy

Farrowed Sept. 18, 1902
Litter, 16; 7 boars and 6 sows raised.
Bred by Ed. S. Foust, Xenia, Ohio.
Sold to J. Coy Roach, Girard, Ill.
Resold to Pegram & Hostetler, Decatur, Ill.

- Kant Be Beat 10239a.. Ira Jackson.
  - King Hustler 9033a. S. E. Morton & Co.
  - Duchess Wonder 22526a. Ira Jackson.
- Wild Rose Bud 22360a. E. S. Foust.
  - Uncle Tom 7745a. Thomas Bennett.
  - Foust's Maid 17272a. Thos. Bennett.

96060

Beauty

Farrowed Apr. 10, 1905
Litter, 6; 4 boars and 2 sows raised.
Bred by A. C. Gilmore, Geary, Okla.
Sold to H. C. Prince, Bridgeport, Okla.

- Red Boy 28009 ..... L. A. Barber.
  - Red Dick 16053. Ellis Melton.
  - Cherry T. 51436. G. J. Doxie.
- Bettie 94466 ..... A. C. Gilmore.
  - Paul 23823. Paul H. Kirk.
  - Lady Dora 57176. A. H. Symcox.

96062

Maud S.

Farrowed Mar. 28, 1903
Litter, 7; 4 boars and 3 sows raised.
Bred by Wm. Roberts & Son, Paton, Iowa.
Sold to J. M. Munson, Rippey, Ia.

- Otto 17321 ..... O. B. Stribling.
  - Tom Tucker 13021. H. F. Hoffman.
  - Present Pig 26558. O. B. Stribling & Son.
- Florence M. 56778..... Wm. Roberts & Son.
  - Frank 10075a. J. W. Stribling.
  - Cora Roberts 22452. Wm. Roberts & Son.

96064

Marietta

Farrowed Mar. 12, 1903
Litter, 12; 4 boars and 6 sows raised.
Bred by J. M. Ely, Mazon, Ill.
Sold to Joseph Bryant, Mazon, Ill.

- Warren Watkins 12249. O. Walter & Co.
  - Pilot Wonder 9017a. O. Walter & Co.
  - Katie Wonder VIII 16382a. O. Walter & Bro.
- Maud L. 24744..... S. P. & C. M. Cadr.
  - Red Cloud B. 5971. A. G. French.
  - Queen Augusta II 12434. S. P. & C. M. Carr.

96066

Mazon Belle

Farrowed Mar. 23, 1903
Litter, 8; 3 boars and 4 sows raised.
Bred by J. M. Ely, Mazon, Ill.
Sold to Joseph Bryant, Mazon, Ill.

- My Michigan 17409... J. C. Barney.
  - Neighbor Boy 9931a. S. V. Wise.
  - Picture 31536. L. R. Kuney.
- Model Maid 42028.... E. H. Deal.
  - Improver 14125. Fred Yetter.
  - Miss O'Kay 12622. E. H. Deal.

96068

Mollie Fairview

Farrowed Apr. 17, 1904
Litter, 9; 2 boars and 1 sow raised.
Bred by B. A. Ter Steeg
Olivia, Minn.

Glen Pericles 20481...
S. O. Mason.

Pericles 4499.
Wm. Roberts & Son.

Faylee III 15248.
H. F. Hoffman.

May Glen 88712.....
S. O. Mason.

Glen Clark 20483.
S. O. Mason.

Farmer's Best 23258.
T. W. Johnson.

96070

Nokomis III

Farrowed Mar. 25, 1904
Litter, 11; 3 boars and 4 sows raised.
Bred by F. G. Fuller, Orient, Iowa.
Sold to O. R. Haskins, Orient, Ia.

Fuller's Choice 21251..
Ed. Harris.

Paton Boy 18717.
Wm. Roberts & Son.

Leonora 6236.
O. W. Browning.

Nokomis 59236 .....
F. G. Fuller.

Captain 9637.
J. C. Jay.

Lady Kroo 21360.
J. D. Edwards.

96072

Richland Belle

Fuller's Choice 21251..
(See above.)

Farrowed Nov. 23, 1903
Litter, 8; 3 boars and 2 sows raised.
Bred by F. G. Fuller, Orient, Ia.
Sold to O. R. Haskins, Orient, Ia.

Richland Girl 52524...
E. D. Harris.

Iowa Boy 14875.
Henry Lauer.

Choice Queen 35458.
E. D. Harris.

96074

Lady Kroo II

Fuller's Choice 21251..
(See above.)

Farrowed Mar. 9, 1904.
Litter, 12; 3 boars and 6 sows raised.
Bred by F. G. Fuller, Orient, Ia.
Sold to O. R. Haskins, Orient, Ia.

Lady Kroo 21360.....
J. D. Edwards.

Sampson X 4493.
J. D. Stevenson.

Daisy Bess 17050a.
Jasper Benson & Son.

96076 Lady KrooIII Same. Sold to same. Resold to F. A. Strong, Orient, Ia. Resold to C. H. Shade, Greenfield, Ia.

96078 Lady Kroo IV Same. Sold to same.

96080

Palmetto Jr.

Farrowed Mar. 21, 1904
Litter, 9; 2 boars and 7 sows raised.
Bred by W. J. Stone, Lyons, Neb.

Onimode 29083 .....
W. H. Taylor.

Red Chief 10031.
A. F. Russell.

Iowa Queen 33220.
O. E. Osborn.

Palmetto 71538 .....
Samuel Shaw.

Royal Red 9573.
Manley & Co.

Daisy Deen 33930.
Manley & Co.

96082 Palmetto II Same. Sold to C. E. Heikes, Wakefield, Neb.

96084
Hedge's Hazel

Farrowed Apr. 15, 1903
Litter, 11; 2 boars and 5 sows raised.
Bred by O. F. Hedges, Charleston, Ill.
Sold to T. H. Field, Charleston, Ill.

Short Stop 11689.....
Jos. Vogel.

Joe's Hero 4195.
S. G. Richards.

Ruby L. 12948.
Jos. Vogel.

Red Rose C. 42420...
C. R. Doty.

The Palace 9495a.
S. E. Morton & Co.

Nip Ear 20282.
Theo Werth.

96086
Rose Advance

Farrowed Apr. 18, 1904
Litter, 9; 5 boars and 4 sows raised.
Bred by W. J. Stone, Lyons, Neb.

Proud Advance 28549..
Johnston Bros. & Newkirk.

Advance 11309.
J. M. Morrison.

Lucy D. I 18106.
Geo. Duffus.

Drada 71546 .....
Manley & Co.

Orion 5293.
N. P. Clark.

Rose Bud 50186.
Manley & Co.

96088 Eva Advance

Same.

96090 Lady Advance

Same.

96092
Primrose V.

Farrowed Mar. 24, 1904
Litter, 9; 3 boars and 4 sows raised.
Bred by W. J. Stone, Lyons, Neb.

Onimode 29083 .....
W. H. Taylor.

Red Chief 10031.
A. F. Russell.

Iowa Queen 33220.
O. E. Osborn.

Primrose 71542 .....
Samuel Shaw.

Royal Red 19573.
Manley & Co.

Nellie 58634.
Samuel Shaw.

96094 Red Primrose

Same.

96096
Adelaide II

Farrowed Mar. 23, 1904
Litter, 4; 2 sows raised.
Bred by W. J. Stone, Lyons, Neb.

Onimode 29083 .....
(See above.)

Adelaide 71540 .....
Samuel Shaw.

Royal Red 19573.
Manley & Co.

Lottie Look 33932.
Manley & Co.

96098
Gipsy Girl II

Farrowed Mar. 13, 1904
Litter, 13; 7 boars and 1 sow raised.
Bred by W. J. Stone, Lyons, Neb.

Onimode 29083 .....
(See above.)

Gipsy Red 57358 .....
E. Z. Russell.

Red Chief W. S. 8509a.
West & Salisbury.

The Empress 18408a.
West & Salisbury.

96100
Betsy Jr.

Farrowed Sept 28, 1903
Litter, 16; 4 boars and 4 sows raised.
Bred by W. J. Stone, Lyons, Neb.

- Red Pilot 23447..... A. A. Galt.
  - Elmwood II 9891a. A. A. Galt.
  - Red Fern 24100a. A. A. Galt.
- Betsy Ross 57360..... E. Z. Russell.
  - Red Chief W. S. 8509a. West & Salisbury.
  - Nancy A. 22428a. E. Z. Russell.

96102
Goldy

Farrowed Mar. 10, 1904
Litter, 10; 4 boars and 5 sows raised.
Bred by R. M. Snoddy, Armstrong, Mo.
Sold to W. J. Baker, Elmont, Mo.

- Ohio Flashlight 15399. Ed. S. Foust.
  - Top Notcher 8803a. S. E. Morton & Co.
  - Xenia Queen 20014a. Thos. Bennett.
- Twilight Belle 49762. R. M. Snoddy.
  - Cresout 11193. Marion Stultz.
  - Felix 29028. J. E. Haynes.

96104
Alfalfa Ella

Farrowed May 22, 1903
Litter, 8; 1 boar and 7 sows raised.
Bred by E. J. Brown, Osceola, Neb.

- Western Breeder 19523 Dice & Garber.
  - Trone's Wonder 10339. G. W. Trone.
  - Lady Lee 23374. J. B. Barnes & Son.
- Ella Belle B. 61920.... H. B. Louden & Son.
  - Jumbo Red 7973. S. E. Morton & Co.
  - Ella Belle H. II 21914. S. H. Hickman.

96106 Western Ella Same.

96108
Neatness

Farrowed April 2, 1904.
Litter, 8; 4 boars and 4 sows raised.
Bred by E. J. Brown, Osceola, Neb.

- Red Knight 35199..... Frank Fentress.
  - B. Maubikeek 16661. O. S. West.
  - Ceres 4th 51906. E. W. Smith.
- Miss Davis 61958 .... E. J. Brown.
  - Royal Darkey 13207. C. G. Johnson.
  - Miss Briggs 30550. Geo. Briggs & Son.

96110
Belle Star

Farrowed Sep. 22, 1903
Litter, 6; 2 boars and 3 sows raised.
Bred by E. J. Brown, Osceola, Neb.

- Star Jumbo 19047.... H. B. Louden & Son.
  - Jumbo Red 7973. S. E. Morton & Co.
  - Ella Belle H. II 21914. S. H. Hickman.
- Belle Bee 61954 ..... E. J. Brown.
  - Royal Darkey 13207. C. G. Johnson.
  - Loco 23862. E. J. Brown.

96112

Star Belle

Farrowed Sep. 21, 1903
Litter, 9; 2 boars and 7 sows raised.
Bred by E. J. Brown, Osceola, Neb.

- Star Jumbo 19047.... (See above.)
  - Royal Darkey 13207. / C. G. Johnson.
  - Brown's Bee 61956.... / E. J. Brown.
    - Loco 23862. / E. J. Brown.

96114 Met Star Same.

96116

Milly Jones

Farrowed May 10, 1905
Litter, 8; 2 boars and 3 sows raised.
Bred by Geo. Van Horn, Grinnell, Ia.

- Chief Jones 31359 .... / H. C. Sheldon.
  - Addy Wonder 18489. / W. L. Addy.
  - Genevieve IV 44388. / Orval Jones.
- Milly B. 77810 ..... / Wm. Godby.
  - Marti Block 15269. / H. C. Sheldon.
  - Stella C. 15372. / J. C. Woodburn.

96118 Etty Jones Same.

96120

Lotty M.

Farrowed Dec. 3, 1903.
Litter, 6; 2 boars and 3 sows raised.
Bred by Geo. V. Horn, Grinnell, Iowa.

- Bazant 25167 ..... / I. & G. Kelley.
  - Reece 10345. / P. W. Reece.
  - Peggy 26514. / O. W. Browning.
- Lolita 60674 ..... / B. F. Spencer.
  - George B. 15279. / J. M. Bridges.
  - Elanor II 36504. / B. F. Spencer.

96122

Maude P.

Farrowed Mar. 30, 1903
Litter, 7; 1 boar and 4 sows raised.
Bred by Jas. Johnson, Ontario, Ia.
Sold to C. W. Perry, Gilbert Sta., Ia.
Resold to C. H. Voorhees, Boone, Ia.

- King J. 16193 ..... / G. A. Munson.
  - Luther Chief Jr. 14183. / Wm. Fraker.
  - Countess II 26022. / F. F. Failor.
- Doris 46838 ..... / James Johnson.
  - Victor 12247. / S. E. McCullough.
  - Fancy 39984. / James Johnson.

96124 Maude P. II Same. Sold to same.

96126

Model Beauty

Farrowed April 3, 1904.
Litter, 13; 3 boars and 3 sows raised.
Bred by W. R. Bennethum, Madrid, Ia.
Sold to S. P. Freed, Ames, Ia.
Resold to A. P. Alsin, Boone, Ia.

- Nash's Model 21395... / T. G. Nash.
  - Coin Cracker 14205. / W. H. Taylor.
  - May Louden 15652. / H. B. Louden & Son.
- Western Beauty 37428. / J. W. Greenfield.
  - Waneta King 6215. / S. E. Morton & Co.
  - Beauty 28098. / J. W. Greenfield.

96128

Osborn's Fancy

Farrowed Mar. 13, 1904
Litter, 11; 4 boars and 4 sows raised.
Bred by O. E. Osborn, Weston, Ia.
Sold to W. R. Bennethum, Madrid, Ia.
Resold to A. P. Alsin, Boone, Ia.

Indicator 20465 ..... Manley & Co.
- Peerless 12163. H. F. Hoffman.
- Lady Kruger 39252. Manley & Co.

Nancy II 61052 ..... E. Z. Russell.
- Glendale Prince 14519. E. Z. Russell.
- Nancy B. 36814. E. Z. Russell.

96130

Mischief

Farrowed Mar. 21, 1904
Litter, 13; 3 boars and 3 sows raised.
Bred by D. J. Pollock, Lorimor, Ia.

Fairview Chief 17627.. J. T. Dollison.
- Supply 4563a. S. E. Morton.
- Miss Dollison III 30704 J. T. Dollison.

Miss Godby 60186 .... Wm. Godby.
- Earth's Best 16187. W. L. Addy & Son.
- Thelma 18654. J. C. Jay.

96132

Proud Annie

Farrowed Mar. 19, 1905
Litter, 6; 4 sows raised
Bred by D. J. Pollock, Lorimor, Ia.
Sold to Henry Rurve, Herman, Neb.

Proud Advance 23549. Johnston Bros.
- Advance 11309. Johnston Bros.
- Lucy D. II 18106. Geo. Duffus.

Anna R. 33756 ..... Wm. Godby.
- Harmony Chief 5349. H. B. Louden & Son.
- Clive W. III 15354. A. G. French.

96134

Sweet Perfection

Farrowed April 3, 1905.
Litter, 8; 4 boars and 2 sows raised.
Bred by D. J. Pollock, Lorimor, Ia.
Sold to A. L. Bergsten, Mt. Union, Ia.

Perfect Chief 28367... Chas. Van Patten.
- Valley Chief 15211. G. Van Patten.
- Sutton Lady 49562. G. Van Patten.

Belle Onward I 55742. S. F. McGee.
- Agitator II 10607. Wm. Godby.
- Onward Belle 28422. E. B. Watson.

96136 Lady Omara Same. Sold to Jerry Omara, Mingo, Ia.

96138

Moline V

Farrowed May 4, 1904.
Litter, 9: 3 boars and 4 sows raised.
Bred by D. J. Pollock, Lorimor, Ia.
Sold to F. A. Strong, Orient, Ia.
Resold to D. J. Pollock, Lorimor, Ia.

Fairview Chief 17627.. Jas. T. Dollison.
- Supply 4563a. S. E. Morton & Co.
- Miss Donelson III 30704. Jas. T. Dollison.

Moline III 24402..... S. E. McCullough.
- Orion 5293. N. P. Clark.
- Moline II 9886. S. E. McCullough.

96140

Topsy Watson

Farrowed Mar. 19, 1904
Litter, 7; 1 boar and 1 sow raised.
Bred by C. R. Manfold, Shannon City, Ia.
Sold to D. J. Pollock, Lorimor, Ia.

Rankin Wonder 24559.
McFarland Bros.

Missouri Wonder 12945
O. Walter & Co.

Rose Bud IV 55142.
McFarland Bros.

Miss Watson 9276.....
Geo. R. Manfold.

Tom Watson 21105.
R. C. Watt.

Little Madam 51688.
W. L. Addy & Son.

96142

Sedalia Maid II

Farrowed Mar. 17, 1904
Litter, 9; 4 boars and 5 sows raised.
Bred by Chester Thomas, Waterville, Kan.

Pratt 26231 .....
C. E. Pratt.

St. Paul 10745.
F. F. Failor.

Valentine 34098.
Geo. Briggs & Son.

Sedalia Maid 69662....
McFarland Brothers.

Oom Paul II 17679.
McFarland Brothers.

Sedalia Wonder 44128.
McFarland Brothers.

96144

Miss Reed II

Farrowed April 1, 1904.
Litter, 9; 3 boars and 2 sows raised.
Bred by J. O. Hunt, Marysville, Kan.
Bred by Chester Thomas, Waterville, Kan.

Eclipse 15439 .....
Bowman & Fitch.

Improver II 13365.
O. S. West.

Fashion 29074.
Bowman & Fitch.

Miss Reed 69654 .....
J. O. Hunt.

Funny I 15729.
A. E. Stutt.

Hunt's hoice 49382.
J. O. Hunt.

96146

Bessie H. III

Farrowed Mar. 11, 1904
Litter, 9; 4 boars and 5 sows raised.
Bred by J. O. Hunt, Maryville, Kan.
Bred by Chester Thomas, Waterville, Kan.

Eclipse 15439 .....
(See above.)

Bessie H. II 34034....
J. O. Hunt.

Earl of Linwood 10463.
E. E. Henderson.

Bessie H. II. 26250.
J. O. Hunt.

96148

Rose Wonder III

Farrowed Apr. 23, 1904
Litter, 9; 3 boars and 6 sows raised.
Bred by Chester Thomas, Waterville, Kan.

Capt. Paul 19539.....
Geo. Briggs & Son.

Col. Paul 10747.
F. F. Failor.

Rose 34616.
Geo. Briggs & Son.

Rose Wonder II 69668.
McFarland Brothers.

Oom Paul II 17679.
McFarland Brothers.

Rose Wonder 44132.
McFarland Brothers.

96152

Ruth Long II

Farrowed Mar. 11, 1904
Litter, 7; 4 boars and 3 sows raised.
Bred by Chester Thomas, Maryville, Kan.

Riley's Brother 20267..
McFarland Brothers.

Surprise 10817.
Geo. W. Trone & Son.

Nelly W. 30040
O. Walter & Co.

Ruth Long 69660. ....
Chester Thomas.

Kansas Wonder 18573.
McFarland Brothers.

Ruth T. 26170.
S. R. Murphy.

96154

Miss Ripley

Farrowed Mar. 6, 1904.
Litter, 7; 1 boar and 1 sow raised.
Bred by G. W. Seckman, Ripley, Ill.
Bred by Chester Thomas, Waterville, Kan.

Tip Top Notcher 20729 — R. C. Watt.
- Top Notcher 8803a. — S. E. Morton & Co.
- Variety Wonder 22604a — S. E. Morton & Co.

Miss Seckman 69656 — Geo. W. Seckman.
- The Lad For Me 10733a — Geo. W. Seckman.
- Gold Dust Pink 53846. — Geo. W. Seckman.

96156

Missouri Kate

Farrowed April 7, 1904.
Litter, 15; 5 boars and 3 sows raised.
Bred by Chester Thomas, Waterville, Kan.

Kansas Wonder 18573. — McFarland Brothers.
- Mo. Wonder 12945. — O. Walter.
- Rose Bud II 27502. — G. McFarland.

Mo. Girl 26178 ..... — S. R. Murphy.
- Newsboy II 5425. — S. R. Murphy.
- Madam McNulty 5710. — A. F. Russell.

96158

Mollie Ruth

Farrowed Mar. 19, 1904
Litter, 12; 8 boars and 3 sows raised.
Bred by Chester Thomas, Waterville, Kan.

Kansas Wonder 18573. (See above.)

Ruth T. 26170..... — S. R. Murphy.
- Newsboy II 5425. — S. R. Murphy.
- Belle Best 3600. — Scott McNiel.

96160

Crimson Queen

Farrowed Apr. 20, 1904
Litter, 15; 2 boars and 6 sows raised.
Bred by O. S. West, Paullina, Ia.
Sold to A. T. Cole, Beatrice, Neb.
Resold to Chester Thomas, Waterville, Kan.

Crimson Wonder 26355 — H. L. Cantine.
- Tolstoi 12533. — H. F. Hoffman.
- Ohio Anna VIII 24200. — Wm. Roberts & Son.

Beatrice Queen 71346.. — O. S. West.
- Duroc Challenger 11163 — C. W. & Wm. Reed.
- Paullina Queen 44606. — O. S. West.

96162

Alta IV

Farrowed Oct. 2, 1903.
Litter, 13; 3 boars and 10 sows raised.
Bred by Chester Thomas, Waterville, Kan.

Kansas Wonder 18573. — McFarland Brothers.
- Mo. Wonder 12945. — O. Walter & Co.
- Rose Bud II 27502. — McFarland Brothers.

Alta II 56220 ..... — Chester Thomaas.
- Red William 10953. — J. M. Williams.
- Alta 26166. — S. R. Murphy.

96164 Alta V — Same. Sold to J. E. James, Clyde, Kan.

96166 Alta VI — Same.

96168 Alta VII — Same.

96170

Mo. Girl V.

Farrowed Mar. 16, 1904
Litter, 11; 1 boar and 8 sows raised.
Bred by Chester Thomas, Waterville, Kan.

Kansas Wonder 18573. (See above.)

Mo. Girl II 56212..... Chester Thomas.
- Red William 10953. J. M. Williams.
- Mo. Girl 26178. S. R. Murphy.

96172 Mo. Girl VI Same.

96174

Josie C. II

Farrowed Oct. 2, 1903.
Litter, 9; 2 boars and 7 sows raised.
Bred by Chester Thomas, Waterville, Kan.
Sold to J. E. Joines, Clyde, Kan.

Kansas Wonder 18573. (See above.)

Josie C. 56234 ..... C. Christinsen.
- Red Prince 9089. J. F. Chandler.
- Josie Campbell 26256. John O. Hunt.

96176 Josie Hanson Same.

96178

Bonney Bessie

Farrowed Oct. 4, 1903.
Litter, 11; 2 boars and 6 sows raised.
Bred by E. M. Bonney, Greenfield, Ia.
Sold to E. J. Ewing, Greenfield, Ia.

Luther B. 15327 ..... G. A. Munson.
- Luther Chief Jr. 14183. Wm. Fraker.
- Countess II 26022. F. F. Failor.

Allen's Maid 43430 ... H. S. Allen.
- Allen's Choice 13025. Wm. Roberts & Son.
- Netta 34832. H. S. Allen.

96180

Square Deal

Farrowed Mar. 30, 1904
Litter, 10; 4 boars and 6 sows raised.
Bred by E. D. Harris, Fontanelle, Ia.
Sold to E. J. Ewing, Greenfield, Ia.

Pericles Boy 18705... H. L. Cantine.
- Pericles Chief 6181. H. F. Hoffman.
- Jeptha 15816. H. L. Cantine.

Queen's Choice 20452. Wm. Fraker.
- Pride of Newton 5505. F. F. Failor.
- May Queen 14004. Wm. Fraker.

96182

Minnie

Farrowed April 8, 1904.
Litter, 8; 3 boars and 5 sows raised.
Bred by E. D. Harris, Fontanelle, Ia.
Sold to E. J. Ewing, Greenfield, Ia.

Eros of Adrian 26111.. H. L. Cantine.
- Pericles 4499. Wm. Roberts & Son.
- Dorcas II 35766. Wm. Roberts & Son.

Uno 31012..... J. D. Edwards.
- Just Think 7283. J. D. Edwards.
- Thin Hair 11232. J. Benson & Son

96184
Preston's Daisy

Farrowed Apr. 1 1904.
Litter, 10; 2 boars and 7 sows raised.
Bred by B. F. Preston, McLean, Neb.
Sold to E. J. Ewing, Greenfield, Ia.

Zenith 26845 ..... H. B. Louden & Son.
- Jumbo Red 7973. S. E. Morton & Co.
- La Tasco 21604. L. P. Harris.

Daisy Belle 71724 .... B. F. Preston.
- Rufano 14117. Manley & Co.
- Mollie C. 44962. M. M. Douglas.

96186
Cora

Farrowed Sept. 28 1903.
Litter, 10; 5 boars and 4 sows raised.
Bred by E. J. Ewing, Greenfield, Ia.
Sold to J. A. Clayton, Fisk, Ia.

Ho Boy 24957 ..... E. D. Harris.
- Ed 13491. J. D. Edwards.
- Uno 31012. J. D. Edwards.

First Bess 59204 ..... J. D. Edwards.
- John 1445. E. D. Harris.
- E L. 41782. J. D. Edwards.

96188 Fannie Same. Sold to J. A. Clayton, Fisk, Ia.

96190 Edna. Same.

96192 Maud Same.

96194
Alice

Farrowed April 9, 1903.
Litter, 11; 6 boars and 2 sows raised.
Bred by H. B. Louden & Son, Clay Center, Neb
Sold to Thomas Wood, Shelton, Neb.

Louden's Col. 11047a.. H. B. Louden & Son.
- Ed's Col. 8035a. Ed. Borradaile.
- Della Scott 227144a. Carl Scott.

Pearl Queen 36248.... Jas. Cummins.
- Higgins' Model 3251. M. R. Higgins.
- Silver Queen 20154. F. F. Failor.

96196
Dot

Farrowed Oct. 29, 1903.
Litter, 8; 3 boars and 3 sows raised.
Bred by Hull Brothers, Hastings, Neb.

Flashlight 11853..... Wm. Roberts & Son.
- Jerry Roberts 9953. Wm. Roberts & Son.
- Caxella 21288a. Wm. Roberts & Son.

Nellie Gray 57820..... R. E. Vance.
- Red Chief I Am 7693. S. E. Morton & Con.
- Red Pearl 27986. Joseph Johns.

96198 Peggy Same.

96200 Doll Same.

96202
Crickett

Farrowed May 15, 1904
Bred by Hull Brothers, Hastings, Neb.

Ward's Olympus 15325. W. H. Ward.
- Olympus Jr. 10147. C. H. Searle.
- Crapp's Best 16070. W. H. Ward.

Nellie Gray 57820.... R. R. Vance.
- Red Chief I Am 7693. S. E. Morton & Co.
- Red Pearl 27986. Joseph Johns.

96204 Daisy Same.

96206
Fay's Choice

Farrowed April 5, 1904.
Litter, 5; 2 sows raised
Bred by John Weighton Audubon, Ia.

Audubon 21969 ..... John Weighton.
- Roycroft Sensation 9149a. E. M. Kuhns.
- Roycroftie II 39332. West & Salisbury.

Fay 69972 ..... John Weighton.
- Dandy Jim 20223. J. G. Davis.
- Fanny C. 49524. R. L. Crawford.

96208
Norwegian Girl

Farrowed April 2, 1904.
Litter, 12; 3 boars and 5 sows raised.
Bred by O. S. West, Paullina, Ia.
Sold to John Weighton, Audubon, Ia.

Leona's Chief 25247... Otto Peters.
- Red Rex 18591. F. J. Clouse.
- Leona 50744. Otto Peters.

Fancy West II 37362. O. S. West.
- Duroc King II 8719a. West & Salisbury.
- West's Fancy IV 22450a. West & Salisbury.

96210
Lady Reed

Farrowed Feb. 29, 1904
Litter, 11; 1 boar and 3 sows raised.
Bred by C. W. & Wm. Reed, Rose Hill, Ia.
Sold to Johnston Gros. & Newkirk, Brooklyn, Iowa.
Resold to W. F. Stout, Delta, Ia.

Iowa Banker 23891... C. W. & Wm. Reed.
- Reed's Banker 17565. Johnston Brothers.
- Big Nellie 26352. M. J. Palmer.

Lisette 30244 ..... C. W. & Wm. Reed..
- Orion Chief 6601. Wm. Roberts & Son.
- West's Beauty 14426. West & Salisbury.

96212
Miss Richey

Farrowed Mar. 3, 1904.
Litter, 11; 4 boars and 3 sows raised.
Bred by C. C. Rickey, Columbus Jct., Ia.
Sold to W. F. Stout, Delta, Ia.

Junction Chief 26683.. D. Nauman.
- Red Chief 13193. Lawrence Long.
- Bell of Union 31334. D. Nauman.

Ringlet III 21736 .... E. B. Watson.
- Lord Russell 5709. Wm. Roberts & Son.
- Winnie II 2542. O. W. Browning.

96214

Stout's Pride II

Farrowed Mar. 20, 1904
Litter, 9; 4 boars and 4 sows raised.
Bred by W. F. Stout, Delta, Ia.

- Delta Boy 13321a. ...
  - Sensation 7681a. Thomas Bennett.
  - Oneita 17960a. C. H. Searle.
- Stout's Pride 30694a..
  - Uno 10791a. Van Patten.
  - Gloria II 29348a. C. H. Searle.

C. H. Searle.

96216 Stout's Pride III Same.

96218

Miss Williams

Farrowed Apr. 12, 1903
Litter, 8; 5 boars and 3 sows raised.
Bred by F. W. Bump, Rose Hill, Ia.
Sold ot W. F Stout, Delta, Ia.

- Model B. 14901 .....
  - Duroc Challenger 11163 C. W. & Wm. Reed.
  - Miss Reed 30248. C. W. & Wm. Reed.
- Miss Riverside II 20844 .....
  - Referee II 7013. Thos. Bennett.
  - Miss Riverside 17226. C. W. & Wm. Reed.

C. W. & Wm. Reed.

96220

Perfect Lady

Farrowed May 12, 1904
Litter, 15; 4 boars and 5 sows raised.
Bred by Alex McClure, Braddyville, Ia.

- Perfection 31669 ..
  - Orion's Grandson 21205 L. C. Lawrence.
  - Clara L. 22240. J. A. Argenbright.
- Joan of Arc 52464....
  - Des Moines 12599. S. E. McCullough.
  - Bonnie May 1606. Joseph Vogel.

L. C. Lawrence.

96222

Lena Belle

Farrowed April 7, 1904.
Litter, 12; 8 boars and 4 sows raised.
Bred by Alex McClure, Braddyville, Ia.

- Orion's Grandson 21203
  - Des Moines 12579. S. E. McCullough.
  - Bonnie May 1606. Joseph Vogel.
- Cleopatra C. 52452....
  - Lawrence Hero 9871. A. F. Russell.
  - Clara L. 22240. J. A. Argenbright.

L. C. Lawrence.

96224

Nymph's Sunbeam

Farrowed April 2, 1902.
Litter, 8; 2 boars and 2 sows raised.
Bred by Alex McClure, Braddyville, Ia.

- Zoo's Model 29853....
  - Tormentor 11807. Wm. Roberts & Son.
  - Zoo VII 29606. S. E. McCullough.
- Nymph 78104 .....
  - Orion's Grandson 21203 L. C. Lawrence.
  - Clara L. 22240. J. A. Argenbright.

S. E. McCullough.

Alex McClure.

96226 Lady Belle Same.

96228

Lucy Wonder

Farrowed Apr. 14, 1903
Litter, 10; 4 boars and 5 sows raised.
Bred by Alex McClure, Braddyville, Ia.

Zoo's Model 29853 ...
(See above.)

Belfe G. 78096 ...
Alex McClure.

Orion's Grandson 21203
L. C. Lawrence.

Latona H. 52460.
Alex McClure.

96230 Fairy Belle Same.

96232

Rose of Sharon

Farrowed Mar. 26, 1904
Litter, 9; 3 boars and 4 sows raised.
Bred by Alex McClure, Braddyville, Ia.

Zoo's Model 29853 ....
(See above.)

Lenora 78094 .....
Alex McClure.

Orion's Grandson 21203
L. C. Lawrence.

Latona H. 52460.
Alex McClure.

96234 Lady Duchess Same.

96236 Crimson Duchess Same.

96238

Early Girl

Farrowed Feb. 22, 1904
Litter, 9; 3 boars and 5 sows raised.
Bred by I. C. Welch, Bedford, Iowa.
Sold to Harry Riggins, Petersburg, Ill.
Resold to N. D. Staubus, Bloomington, Ill.

Mogul 14025 .....
S. E. Morton & Co.

Ed's Dictator 9901a.
C. C. Brawley & Co.

Variety XIII 15242a.
S. E. Morton & Co.

Eva Hur II 27820....
I. C. Welch.

Rural 6971a.
Geo. W. Stoner.

Eva Hur 15842.
F. H. Herring.

96240

Peach Blossom

Farrowed Mar. 11, 1904
Litter, 8; 4 boars and 4 sows raised.
Bred by M L Wightman Holder, Ill.
Sold to N. D. Staubus, Bloomington, Ill.

Hoosier Tom 11781a..
W. A. Pearson & Son.

Royal Sam 8847a.
S. E. Morton & Co.

Bessie Wood 23518a.
W. W. Current.

Boone Co. Belle II 29466a .....
W. A. Pearson & Son.

Jubilee 10699a.
Ira Jaackson.

Boone Co. Belle 27270a.
Jearson & Sons.

96242

Esther K. II

Farrowed Mar. 22, 1904
Litter, 9; 4 boars and 4 sows raised.
Bred by F. Kraschel & Son, Macon, Ill.

Buddy T. 10799 .....
J. W. Killam.

Buddy S. 7935a.
C. H. Searle.

Glady's K. 14190a.
J. W. Killam.

Esther K. 25376 .....
Frank Tomlinson.

Vanderbilt II 6339.
J. M. Stonebraker.

Esther IX 17944.
Fred Kraschel & Son.

96244

Perfection Maid

Farrowed Mar. 15, 1904
Litter, 8; 4 boars and 4 sows raised.
Bred by F. Kraschel & Son, Macon, Ill.

- Allison Jr. Perfection 9783a ..... S. E. Morton & Co.
  - Allison Jr. 6535a. Wm. Roberts & Son.
  - Eliva M. 20520a. Bruce Pullen.
- Owaneco Belle 70862.. C. F. Hurlbutt.
  - Gold Chief 18937. E. F. Hurlbutt.
  - Owaneco Pride 27506a. E. F. Hurlbutt.

96246

Red Plum

Farrowed Apr. 20, 1903
Litter, 12; 6 boars and 6 sows raised.
Bred by A. N. Voge, Portsmouth, Ia.

- Duroc Model 23999.... W. H. Reed.
  - La Grange 4527. A. W. Voge.
  - Best of All 25924. W. H. Reed.
- Lady Lightfoot 60074. A. W. Voge.
  - Higgins' Bugler 23995. A. N. Voge.
  - Favorite 59368. A. N. Voge.

96248

Cherry Queen

Farrowed Apr. 16, 1903
Litter, 9; 3 boars and 5 sows raised.
Bred by A. W. Voge, Portsmouth, Ia.

- Duroc Model 23999.... (See above.)
- Favorite 59368 ..... A. N. Voge.
  - Mohawk 23997. O. E. Osborn.
  - Maggie 58388. Geo. Armstrong.

96250

Jenny Long

Farrowed Mar. 1, 1904.
Litter, 11; 6 boars and 5 sows raised.
Bred by A. N. Voge, Portsmouth, Ia.

- Prize Winner 20735... J. W. Greenfield & Son.
  - Teddy R. 14257. H. S. Allen.
  - Red Clover 28090. J. W. Greenfield.
- Lady Lynn 80294..... W. H. Reed.
  - Morgan Farm D. 18 17467. W. L. Bonnett.
  - Vivian 43204. W. H. Reed.

96252

Jennie Longer

Farrowed Jan. 24, 1904
Litter, 8; 1 boar and 5 sows raised.
Bred by J. E. Wehr, Portsmouth, Ia.
Sold to A. N. Voge, Portsmouth, Ia.

- Roosevelt 19489 ..... W. A. McLean.
  - Otis 10951. Geo. Briggs & Son.
  - Maud Mc 24758. W. A. McLean.
- May VI 47296..... J. E. Wehr.
  - King of Portsmouth 13793. N. P. Clark.
  - Belle of Portsmouth 25968. J. M. Nash.

96254

Orlando

Farrowed Mar. 18, 1904
Litter, 9; 3 boars and 4 sows raised.
Bred by A. N. Voge, Portsmouth, Ia.

- Prize Winner 20735... J. W. Greenfield.
  - Teddy R. 14257. H. S. Allen.
  - Red Clover 28090. J. W. Greenfield.
- Olympia 58390 ..... Geo. Armstrong.
  - Gold Chief 5737. Wm. Roberts & Son.
  - Lamode 12422. Geo. Armstrong.

96256 Olyn Same.

96258

Western Lady

Farrowed Mar. 19, 1904
Litter, 10; 2 boars and 4 sows raised.
Bred by A. N. Voge, Portsmouth, Ia.

Prize Winner 20735...
(See above.)

Paullina Belle 58392..
O. S. West.

Duroc King II 8719a.
West & Salisbury.

Keetha's Queen 20272a
West &Salisbury.

96260

Blanch

Farrowed April 1, 1903.
Litter, 11; 3 boars and 5 sows raised.
Sred by A. J. Kissick, Princeton, Ill.
Sold to Frank Miller, Princeton, Ill.
Resold to J. Clark, Walnut, Ill.

King of the Golden Circle 17619 .....
J. A. Smith.

McAlister Chief 7229.
Bruce McAlister.

Lulu B. I 20546.
J. A. Smith.

Ooda 41428 .....
Fred Yetter.

Perfection Duke 5213.
Geo. W. Seckman.

Panola Lady 12994.
F. T. Stricklaand.

96262

Mazie M.

Farrowed April 6, 1903.
Litter, 10; 3 boars and 5 sows raised.
Bred by A. J. Kissick, Princeton, Ill.
Sold to Frank Miller, Princeton, Ill.

King of the Golden Circle 17619 .....
(See above.)

Zora K. 45064 .....
Fred Yetter.

Perfection Duke 5213.
Geo. W. Seckman.

Panola Lady 12994.
T. F. Strickland.

96264 Zorena Same. Sold to same.

96266

Martha

Farrowed April 2, 1903.
Litter, 8; 4 boars and 3 sows raised.
Bred by A. J. Kissick, Princeton, Ill.
Sold to Frank Miller, Princeton, Ill.

King of the Golden Circle 17619 .....
(See above.)

Ida 41434 .....
Fred Yetter.

Perfection Duke 5213.
Geo. W. Seckman.

Wonder Maid 12354.
Fred Yetter.

96268

Gladys

Farrowed April 1, 1903.
Litter, 6; 2 boars and 4 sows raised.
Bred by A. J. Kissick, Princeton, Ill.
Sold to F. E. Miller, Princeton, Ill.

King of the Golden Circle 17619 .....
(See above.)

Gertie 41432 .....
Fred Yetter.

Perfection Duke 5213.
Geo. W. Seckman.

Wonder Maid 12354.
Fred Yetter.

96270

Conquer's Queen

Farrowed Apr. 28, 1903
Litter, 11; 6 boars and 1 sow raised.
Bred by G. Summers, Malvern, Ia.

- Conqueror 20769 .....
  - Long John 8987. / John A. Hubbard.
  - Cruger Belle 24426. / Smith Brown.
- Hawkeye Queen 51612.
  - Duroc King II 8719a. / West & Salisbury.
  - Paullina W. 22530. / H. L. Cantine.

96272

Graceful III

Farrowed Mar. 22, 1904
Litter, 13; 5 boars and 4 sows raised.
Bred by G. Summers, Malvern, Ia.
Sold to M. S. Swain, Malvern, Ia.

- Conqueror 20769 ..... (See above.)
- Graceful II 22394.....
  - Monitor 4931. / S. E. McCullough.
  - Laura 13916. / C. F. Timmons.

96274

Sensations Beauty

Farrowed Mar. 10, 1903
Litter, 10; 7 boars and 3 sows raised.
Bred by G. Summers, Malvern, Ia.

- Sensation Jr. 11885...
  - Sensation 7393a. / L. L. Moorman & Co.
  - Nellie II 18620a. / O. Walter & Co.
- Beautie's Perfection 23216 .....
  - Marti E. 6885. / J W. Stribling & Son.
  - Defiance Beauty 12346. / M. E. Edwards.

96276

Tip Top Lady

Farrowed Nov. 7, 1903.
Litter, 11; 4 boars and 5 sows raised.
Bred by G. W. Seckman Ripley, Ill.
Sold to G. Summers, Malvern, Ia.

- Tip Top Notcher 20729.
  - Top Notcher 8803a. / S. E. Morton & Co.
  - Variety Wonder 22604a / R. C. Watt.
- Perfect Gold Dust 22996 .....
  - M. D. Lafayette 14499. / Thos. Bennett.
  - Hattie Gold Dust III 11428. / G. W. Seckman.

96278

Choice Queen

Farrowed Mar. 1902.
Litter 13.
Bred by G. Summers, Malvern, Ia.

- Shannon's Chief 8733..
  - Harmony Chief 5349. / Grant Summers.
  - Eva Morton 15356. / Davis & Lininger.
- Orion's Choice 56558..
  - Plumb Orion II 5457. / M. E. Edwards.
  - Summers' Choice 14936 / C. H. Searle.

96280

Pearl's Sensation

Farrowed Mar. 13, 1903
Litter, 16.
Bred by G. Summers, Malvern, Ia.

- Sensation Jr. 11885...
  - Sensation 7393a. / L. L. Moorman.
  - Nellie II 18620a. / O. Walter & Co.
- Pearl of Edgar 14934..
  - Ak Sar Ben Jr. 6383a. / C. H. Searle.
  - Pearl VI 13496a. / C. H. Searle.

96282

Lady Rival

Farrowed May 2, 1903.
Litter, 11, 2 boars and 6 sows raised.
Bred by B. McAlister, Blakesburg, Ia.
Sold to F. A. Outhier, Prescott, Ia.
Resold to J. S. Moffitt, & Son, Prescott, Ia.

The Lad For Me 14283. J. A. Bangham.
- Orion's Rival 6239. C. W. & Wm. Reed.
- Lady Chief 13758. J. A. Bangham.

Bruce's Lady 45134... Bruce McAlister.
- King Walker 6165. Welch Bros.
- Lottie H. 26946. C. C. Keil.

Resold to Geo. A. Robinson, Prescott, Ia.

96284

Dora Bellwood

Farrowed Apr. 22, 1903
Litter, 9; 4 boars and 4 sows raised.
Bred by Thos. Howe, Prescott, Ia.
Sold to G. A. Robinson, Prescott, Ia.

King Bellwood 16779.. Wm. Hughes.
- King Bellwood 13013. B. F. Bellwood.
- Miss I. C. Welch 18070. Welch Bros.

Dora G. 60254 ..... J. S. Moffitt & Son.
- Gatling Gun No. 2 14597. C. A. Jones.
- Miss Blanco II 35948. J. S. Moffitt & Son.

96286

Pet Bellwood

Farrowed Mar. 22, 1903
Litter, 8; 4 boars and 4 sows raised.
Bred by Thos. Howe, Prescott, Ia.
Sold to G. A. Robinson, Prescott, Ia.

King Bellwood 16779.. Wm. Hughes.
- King Bellwood 13013. B. F. Bellwood.
- Miss I. C. Welch 18080. Welch Bros.

Mabel Graham 51750.. J. S. Moffitt & Son.
- Gatling Gun No. 2 14597. O. L. Jones.
- Miss Blanco II 34748. J. S. Moffitt & Son.

96288

Nell Shakespear

Farrowed Apr. 18, 1903
Litter, 9; 5 boars and 4 sows raised.
Bred by J. S. Mobitt, Son, Prescott, Ia.
Sold to G. A. Robinson, Prescott, Ia.

Shakespeare's Rival 16785 ..... J. C. Woodburn.
- Shakespeare Jr. 6993 A. F. Rusell.
- Banner Queen II 13852. J. C. Woodburn.

Lady Bellwood 39914.. Wm. Hughes.
- King Bellwood 13013. B. F. Bellwood.
- Miss I. C. Welch 18070. Welch Bros.

96290

Crimson Maid

Farrowed Mar 25, 1904
Litter, 12; 6 boars and 6 sows raised.
Bred by Smith Brown, Waterloo, Neb.
Sold to W. T. Brown, Sharpsburg, Ia.

Luther R. 7319a..... Wm. Roberts & Son.
- Luther 6605a. J. Johnson.
- Diana Red 16124a. Wm. Roberts & Son.

Model Belle 28246..... Smith Brown.
- Latest Model 4407. Wm. Roberts & Son.
- White Oak Belle VII 8590. G. W. Trone.

96292

Echo Queen

Farrowed Mar. 29, 1904
Litter, 9; 5 boars and 4 sows raised.
Bred by Smith Brown, Waaterloo, Neb.
Sold to W. T. Brown, Sharpsburg, Ia.

Echo King 18415 ..... E. M. Clark.
- Sensation 7393a. Moorman & Co.
- Daisy Belle 20466a. D. W. Brown.

Dark Queen II 81366.. Smith Brown.
- Prince Marti 7093. R. G. Haskins.
- Daisy Model 28248. Smith Brown.

96294

Lorene

Farrowed Mar. 22, 1904
Litter, 13; 6 boars and 4 sows raised.
Bred by J. W. Pfander & Son, Gravity, Ia.
Sold to W. F. Brown, Sharpsburg, Ia.

Red Chief 29681.....
H. H. Hatcher.

Red King 12305.
D Nauman.

Hilda B. 34778.
H. H. Hatcher.

Brilband Rose II 60424.
H. Pfander.

Sampson 13909.
W. L. Addy.

Brilliant Rose 27526.
I. C. Welch.

96296

Daisy Gold Dust

Farrowed Mar. 1, 1905.
Litter, 10; 2 boars and 4 sows raised.
Bred by E. Z. Russell, Blair, Neb.
Sold to W. T. Brown, Sharpsburg, Ia.

Gold Dust Jim 15169..
E. Z. Russell.

Liberty Jim 5401.
Roberts & Son.

Marble 22490a.
E. Z. Russell.

Russell's Beauty 18404a .....
West & Salisbury.

Gold Standaard 6629a.
West & Salisbury.

West's Beauty 16862a.
West & Salisbury.

96298

Lucy Glendale

Farrowed Mar. 20, 1903
Litter, 11; 5 boars and 5 sows raised.
Bred by E. Z. Russell, Blair, Neb.
Sold to W. T. Brown, Sharpsburg, Ia.

Glendale Prince 14519.
E. Z. Russell.

Am Awake 6601a.
Roberts & Son.

Lady Russell' 18400a.
West & Salisbury.

Elinor R. 22974a.....
E. Z. Russell.

Duke of Glendale 8163a
West & Salisbury.

Lady Elinor II 18398a.
West & Salisbury.

96300

Little Dot

Farrowed Mar. 20, 1904
Litter, 10; 1 boar and 1 sow raised.
Bred by B. C. Marts, Polk City, Ia.
Sold to L. L. Overholser, Diagonald, Ia.

Iowa Jumbo 18079....
H. B. Louden & Son.

Jumbo Red 7973.
S. E. Morton & Co.

Carrie C. 35418.
H. B. Louden & Son.

Irene 85408 .....
B. C. Marts.

Matchless 15173.
W. R. Bennethum.

Allen's Choice 42562.
H. S. Allen.

96302

Dandy Girl

Farrowed April 5, 1903.
Litter, 8; 5 boars and 3 sows raised.
Bred by J. U. Howe, Wichita, Kan.
Sold to W. R. Crow, Hutchinson, Kan.

Dandy Boy 10721.....
Briggs & Son.

Higgins' Model 3251.
M. R. Higgins.

I X. L. 13156.
L. M. Woods.

Blanch A. 36252.....
J. U. Howe.

Buckeye Boy 6949.
J. M. Orr.

Peerless Princess 16146
J. U. Howe.

96304

Liz Brown

Farrowed Apr. 13, 1904
Litter, 10; 4 boars and 4 sows raised.
Bred by C. H Shumaker Mt. Pleasant, Ia.
Sold to W. S. Brown, Manson, Ia.

Jay's Perfection 23053
W. E. Franklin.

Liberty Jim 17745.
W. C. Horning.

I. X. L. 50922.
W. E. Franklin.

Liz 73198 .....
Peter Kutscher.

Red Freeman 21431.
Welch Bros.

Lizzie 53052.
Peter Kutscher.

96306

Lizzie

Farrowed Apr. 13, 1905
Litter, 10; 4 boars and 4 sows raised.
Bred by C. H Shumaker Mt. Pleasant, Ia.
Sold to W. S. Brown, Manson, Ia.

Jay's Perfection 23053. (See above.)

Liz 73198 .....
Peter Kutscher.

Red Freeman 21431.
Welch Bros.

Lizzie 53052.
Peter Kutscher.

96308

Betsey H.

Farrowed Mar. 20, 1904
Litter, 10; 3 boars and 4 sows raised.
Bred by W. J. Hartung, Maxwell, Ia.
Sold to Geo. V. Mowen, Maxwell, Ia.

Billi K. 20373 .....
O. S. West.

Duroc Challenger 11163
C. W. & Wm. Reed.

West's Fancy V. 23330a
West & Salisbury.

Nelly Bly A. 49962....
H. F. Hoffman.

Phil Clark 12535.
N. P. Clark.

Out Look 21890.
H. F. Hoffman.

96310

Evelena

Farrowed Apr 18, 1904
Litter, 11; 3 boars and 5 sows raised.
Bred by W. J. Hartung, Maxwell, Ia.
Sold to G. V. Mowen, Maxwell, Ia.

Round Oak 29179.....
W. R. Bennethum.

Magic 14065.
E. C. Harrison.

Polk Girl 34254.
B. A. Shafer.

Miss Young 71728.....
W. J. Hartung.

Billi K. 20373.
O. S. West.

Bettie More 49964.
W. J. Hartung.

96312

Rose O.

Farrowed Mar. 29, 1904
Litter, 8; 1 boar and 5 sows raised.
Bred by W. J. Hartung, Maxwell, Ia.
Sold to G. V. Mowen, Maxwell, Ia.

Reed's Cashier 25675..
C. W. & Wm. Reed.

Reed's Banker 17565.
Johnston Bros.

Miss Bredwell X 35520.
C. W. & Wm. Reed.

Jule II 71738 .....
O. Osborn.

Bonnett's Hero 17389.
W. L. Bonnett.

Jule 33036.
O. W. Browning.

96314

Queen of Hearts

Farrowed April 6, 1904
Litter, 11; 2 boars and 4 sows raised.
Bred by F. S. Taylor, Wellman, Ia.

Roy K. 22789 .....
J. J. Hogan.

Sitting Bull 11425.
F. H. Herring.

Sunbeam 26844.
J. A. Bangham.

Lilly T. 56118 .....
F. S. Taylor.

Deep River King 13717.
J. A. Bangham.

Rising Sun 15500.
J. A. Bangham.

96316

Waneta T.

Farrowed Mar. 1, 1902.
Litter, 10; 1 boar and 4 sows raised.
Bred by F. S. Taylor, Wellman, Ia.

Deep River King 13717
J. A. Bangham.

Orion's Rival 6239.
C. W. & Wm. Reed.

Lady Mag 13762.
J. A. Bangham.

Daisy T. 56112.....
F. S. Taylor.

Ohio Chief Jr. 6945.
J. A. Bangham.

Rising Sun 15500.
J. A. Bangham.

96318

Sweet Marie

Farrowed Sep. 15, 1903
Litter, 10; 4 boars and 2 sows raised.
Bred by F. S. Taylor, Wellman, Ia.

- Roy K. 22789
  - Sitting Bull 11425.
  - F. H. Herring.
  - Sunbeam 26844.
  - J. A. Bangham.
- J. J. Hogan.
- Waneta T. 96316
  - Deep River King 14717
  - J. A. Bangham.
  - Daisy T. 56112.
  - F. S. Taylor.
- F. S. Taylor.

96320

Jennie E.

Farrowed May 15, 1904
Litter, 9; 2 boars and 7 sows raised.
Bred by J. Coy Roach, Girard, Ill.
Sold to Epitomist Pub. Station, Spencer, Ind.

- Jay's Onward 27897
  - Gold Field 18937.
  - E. F. Hurlbutt.
  - Owaneco Belle 27504a.
  - E. F. Hurlbutt.
- C. F. Hurlbutt.
- Goldie 77480
  - Kant Be Beaat 10239a.
  - Ira Jackson.
  - Xenia Queen 20014a.
  - Thos. Bennett.
- Ed. S. Foust.

96322

Queen B.

Farrowed Mar. 7, 1904.
Litter, 8; 4 boars and 4 sows raised.
Bred by E. A. Bonham, Macksburg, Ia.

- Redwood 16845
  - Ajax 10687.
  - W. B. Garrison.
  - Miss Rosewood 25132.
  - A. R. Tate.
- T. S. Bonham.
- Rose C. 52296
  - Royal Winchester II 9005.
  - Wm. Godby.
  - Lady Turner 33620.
  - O. W. Turner.
- W. A. Graham.

96324

Pansy Girl

Farrowed Mar. 24, 1904
Litter, 13; 2 boars and 5 sows raised.
Bred by D. J. Pollock, Lorimer, Ia.
Sold to E. A. Bonham, Macksburg, Ia.

- Perfection Wonder 14779
  - Longfellow 4489.
  - O. Walters & Co.
  - Lucy I Wonder II 35238.
  - O. Walters & Co.
- O. Walter & Co.
- Queen Blanch 33768
  - Satan 9983.
  - Hughes & Jones.
  - Miss Blanco 18060.
  - Hughes & Jones.
- Orval Jones.

96326

Maud E. II

Farrowed May 5, 1904.
Litter, 12; 4 boars and 1 sow raised.
Bred by J. W. Wilson, Quenemo, Kan.

- Quenemo Boy 16007
  - Big Joe 1363.
  - J. A. Leach.
  - Hase's Best 33152.
  - O'Brien Bros.
- Peter Blocher.
- Maude E. 75782
  - St. John 9613.
  - J. U. Howe.
  - Queen Bess 69438.
  - Jas. W. Wilson.
- Jase. W. Wilson.

96328

Eva R.

Farrowed May 15, 1904
Litter, 10; 5 boars and 2 sows raised.
Bred by M. G. Gibson, Quenemo, Kan.

- Alonzo 19351
  - Kansas Ben 13147.
  - D. Trott.
  - Perfect Lady 21672.
  - Newton Bros.
- M. H. Alberty.
- CarrieN. 21336
  - Trott's Champion 6711.
  - D. Trott.
  - Goldie T. 3530.
  - D. Trott.
- D. Trott.

96330

Jennie L. II

Farrowed Sept. 10 1903.
Litter, 9; 4 boars and 5 sows raised.
Bred by L. A. Keeler, Ottawa, Kan.
Sold to J. T. Rankin, Quenemo, Kan.

Prince 17799 ..... S. Y. Thornton.
- Mo. Prince 8477. D. W. Brown.
- Glossy 28192. S. Y. Thornton.

Jennie L. 43080..... J. T. Calhoun.
- Pawnee Chief II 10537. Newton Bros.
- Sapho 24874. J. C. Woodburn.

96332

Cora K. II

Farrowed Spet. 9, 1903.
Litter, 9; 3 boars and 6 sows raised.
Bred by L. A. Keeler, Ottawa, Kan.
Sold to J. T. Rankin, Quenemo, Kan.

Prince 17799 ..... (See above.)

Cora K. 48502..... L. A. Keeler.
- Fairfield Chief 18957. H. B. Louden & Son.
- Roxy II 25032. C. F. Nye.

96334

Roxy III

Farrowed Sep. 19, 1903
litter, 8; 3 sows raised.
Bred by L. A. Keeler, Ottawa, Kan.
Sold to J. T. Rankin, Quenemo, Kan.

Prince 17799 ..... (See above.)

Roxy II 15032 ..... C. F. Nye.
- Pawnee Chief 10125. W. L. Addy.
- Pansy Nye 23132. E. H. Small.

96336

Dewdrop

Farrowed Mar. 23, 1904
Litter, 9; 2 boars and 4 sows raised.
Bred by J. E. Wehr, Portsmouth, Ia.
Sold to F. W. Peterson, Logan, Ia.

Roosevelt 19489 ..... W. A. McLean.
- Otis 10251. Geo. Briggs & Son.
- Maud Mc. 24758. W. A. McLean.

Nancy V. 50254 ..... J. E. Wehr.
- King of Portsmouth 13793. N. P. Clark.
- Belle of Portsmouth 25968. J. M. Nash.

96338

Cora C.

Farrowed Nov. 5, 1903.
Litter, 13; 4 boars and 5 sows raised.
Bred by Orlin Card, Logan, Ia.
Sold to Wm. Nonis, Logan, Ia.
Resold to F. W. Peterson, Logan, Ia.

Rosco 16573 ..... Will Banks.
- Kossuth 1903. N. P. Clark.
- Elsie Marti 10608. J. W. Stribling.

Cora C. II 39546..... Orlin Card.
- Card King 13433. Will Banks.
- Coraa C. 15630. J. T. Tharp.

96340

Auburn Queen

Farrowed Sep. 29, 1903
Litter, 12; 3 boars and 5 sows raised.
Bred by S. Elimaker & Son, Batavia, Ia.
Sold to Frank Rector, Floris, Ia.

Folly Boy 16027..... G. Van Patten.
- Van's Perfection 11571. G. Van Patten.
- Betsy Maid 30392. G. Van Patten.

Zelma III 38284..... M. J. Palmer.
- Beak 8595. J. D. Stevenson.
- Zelma 21450. M. J. Palmer.

96342

Goldie R.

Farrowed Sept. 28 1903.
Litter, 15; 3 boars and 5 sows raised.
Bred by Solon Ellmaker &Son, Batavia, Ia.
Sold to Frank Rector, Floris, Ia.

- Folly Boy 16027 ..... (See above.)
- Zelma II 38282 .....
  - Beak 8595. J. D. Stevenson.
  - Zelma 21450. M. J. Palmer.

96344

Jessie Sundell

Farrowed Mar. 31 1904.
Litter, 6; 4 boars and 2 sows raised.
Bred by A. T. Sundell, Paton, Ia.

- King West 26163 ....
  - King Perfection 16235. O. S. West.
  - Lovely Lady 38528. O. S. West.
- Gazella II 74108 ....
  - Lord Roberts 17329. Wm. Roberts & Son.
  - Grzella 22466. Wm. Roberts & Son.

96346 May Sundell Same.

96348

Hannah V.

Farrowed Sept. 27 1903.
Litter, 10; 4 boars and 3 sows raised.
Bred by A. T. Sundell, Paton, Ia.

- Lord Roberts 17329 ..
  - Long Tom 9921a. Wm. Roberts & Son.
  - Viola Roberts 22474. Wm. Roberts & Son.
- Hannah 22426 .....
  - Mars 7323a. J. W. Stribling & Son.
  - Riley's Dimple VI 1842Sa. Wm. Roberts & Son.

96350

Budella V.

Farrowed Oct. 3 1903.
Litter, 10; 1 boar and 1 ow raised.
Bred by A. T. Sundell, Paton, Ia.

- Lord Roberts 17329... (See above.)
- Budella 22462 .....
  - You See 8079a. Wm. Roberts & Son.
  - Hannah 22426. Wm. Roberts & Son.

96352

Red Beauty

Farrowed Sept. 4 1903.
Litter, 11; 4 boars and 1 sow raised.
Bred by W. S. Penn, Springville, Ia.
Sold to D. M. Morris, Whittier, Ia.

- Red Prince II 19831..
  - Red Prince 8915. H. F. Hoffman.
  - Daisy B. II 23806. S. P. & C. M. Carr.
- Queen B. 48322 .....
  - Square Business 11591. W. M. Byerly.
  - Beulah III 33346. W. S. Penn.

96354

Posey

Farrowed Feb. 25 1904.
Litter, 14; 4 boars and 5 sows raised.
Bred by J. D. Stevenson, New Hompton, Mo.

Model Jim 16939 .....
J. C. Woodburn.

Trone's Model 2365.
G. W. Trone.

Model Bell 9892.
J. C. Woodburn.

Lucy R. 40188 .....
J. D. Stevenson.

Uncle Tom 9119.
S. Y. Thornton.

Rich Red 33398.
J. D. Stevenson.

96356

Pet

Farrowed Mar. 30 1904.
Litter, 11; 3 boars and 4 sows raised.
Bred by J. D. Stevenson, New Hampton. Mo.

Long John 26433 ....
Doyle & Mahoney.

Chauncey 23293.
C. Folgare.

Gold Queen 57116.
C. Folgate.

Mother Goose 68338 ..
J. D. Stevenson.

Jill 16935.
Jas. Gibson.

Huckle Berry 56634
J. D. Stevenson.

96358

Lucy M.

Farrowed Mar. 17 1904.
Litter, 9; 2 boars and 4 sows raised.
Bred by John Huntamer, Madison, S. D.

J. H. 23801 .....
E. B. Parker & Son.

Winfred Chief Jr. 15763.
A. J. DeYoung.
Crinoline 18040.
Wm. Fontaine & Son.

Dorcas II 58010 ....
E. B. Parker.

Winfred Chief Jr. 15763.
A. J. DeYoung.
Dorcas 42258.
E. B. Parker.

96360

Sallie Jane

Farrowed May 20 1904.
Litter, 11; 4 boars and 5 sows raised.
Bred by Emil Aegerter, Randolph, Neb.
Sold to F. A. High, Randolph, Neb.

Stabers Best 22017....
Tilton Weber.

Webers Model 14039.
R. A. Tawney.

Randolph Beauty 25084
C. H. Jones.

Miss Josie 42620 ....
Emill C. Aegerter.

Big I 20467.
Manley & Co.

No Equal 62862.
Emill C. Aegerter.

96362

Queen's Babe

Farrowed Apr. 6 1904.
Litter, 8; 3 boars and 5 sows raised.
Bred by Alf C. Reynolds, Monticello, Ind.
Sold to J. A. Teter, Remington, Ind.
Resold to Gottlieb F. Durr, Morral, O.

Patton King 8763 ....
W. C. Legg.

Camp Hero 3123.
J. H. McDaniels & Son.

Tipton Gem 9278.
W. C. Legg.

La Motte Queen 63424.
Ira Jordan.

Sensation Chief 18403.
D. W. Brown.

Lady Grace 49432.
W. A. Davids.

96364

Garnetta

Farrowed Mar. 30 1904.
Litter, 11; 4 boars and 4 sows raised.
Bred by R. J. Harding, Macedonia, Ia.
Sold to T. W. Dugan, Carson, Ia.

Pottawattamie Chief 26309 .....
W. A. Rankin.

Marts Choice 23595.
B. C. Marts.

Chicago Sue 57684.
C. F. Timmons.

Salley Summers 71924.
Grant Summers.

Syroc 20979.
E. Stevens & Son.

Orion's Choice 56558.
Grant Summers.

96266

Red Elm A.

Farrowed Sept. 6 1904.
Litter, 14; 4 boars and 4 sows raised.
Bred by W. S. Gable, Beloit, Kan.
Sold to Fred Alsop, Glen Elder, Kan.

Prince Jack 31303....
W. S. Gable.

Randall Model 8865.
J. C. Day & Son.

Randall Beauty 15044.
T. R. Fitch.

Red Elm 41340 .....
T. R. Fitch.

Randall Model 8865.
J. C. Day & Son.

Randall Beauty 15044.
T. R. Fitch.

96368 Red Elm B. Same. Sold to same.

96370 Red Elm C. Same. Sold to same. R esold to Ira N. Tice, Beloit, Kan.

96372

Miss Ella II

Farrowed Mar. 4 1904.
Litter, 10; 2 boars and 8 sows raised.
Bred by W. F. Garrett, Portis, Kan.
Sold to W. S. Gable, Beloit, Kan.
Sold to Fred Alsop, Glen Elder, Kan.

Success II 17159.....
S. M. DeYoe & Son.

Success 9293.
D. W. Brown.

Leota III 18192.
S. M. DeYoe & Son.

Miss Ella 72430 .....
W. T. Garrett.

Portis Duke 9197.
W. H. Roush.

Mildred 36848.
W. H. Roush.

96374

Bell Shakespear

Farrowed Mar. 16 1903.
Litter, 7; 2 boars and 2 sows raised.
Bred by J. S. Moffitt & Son, Prescott, Ia.
Sold to Geo. A. Robinson, Prescott, Ia.

Shakespeare's Rival 16785 .....
J. C. Woodburn.

Shakespeare Jr. 6993.
A. F. Russell.

Banner Queen II 13852.
J. C. Woodburn.

Searchlight 39926 ....
Wm. Hughes.

King Bellwood 13013.
B. F. Bellwood.

Lady Bell 14938.
D. A. Brown.

96376

Red Jay

Farrowed Nov. 12 1903.
Litter, 10; 5 boars and 5 sows raised.
Bred by Grant Bowen, Chillicothe, Mo.

Freddie 19945 .....
J. H. Davis.

Dictator II 10505.
S. G. Richards.

Goldie Mae 27428.
J. R. May.

Nellie D. 48756 .....
Grant Bowen.

Fred Ball 19943.
J. L. Condron.

Belle Brandow 48694.
J. L. Condron.

96378

Red Dale

Farrowed Dec. 20 1903.
Litter, 8; 4 boars and 4 sows raised.
Bred by Grant Bowen, Chillicothe, Mo.

Freddie 19945 .....
(See above.)

Dixie I 48758 .....
Grant Bowen.

Fred Ball 19943.
J. L. Condron.

Belle Brandow.
J. L. Condron.

96380
Starlight

Farrowed June 23 1903.
Litter, 9; 1 boar and 2 sows raised.
Bred by Grant Bowen,

Freddie 19945.
(See above.)

Dixie I. 48758 .....
Grant Bowen.

Fred Ball 19943.
J. L. Condron.

Belle Brandow 48694.
J. L. Condron.

96382
Grant's Best

Farrowed Oct. 22 1903.
Litter, 8; 4 boars and 4 sows raised.
Bred by Grant Bowen, Chillicothe, Mo.

Freddie 19945 .....
(See above.)

Topsy U. 48762 .....
Grant Bowen.

Fred Ball 19943.
J. L. Condron.

Belle Brandow 48694.
J. L. Condron.

96384
Wallace Bell

Farrowed Sept. 10 1903.
Litter, 6; 3 boars and 3 sows raised.
Bred by L. D. Fisher, King City, Mo.
Sold to R. W. Murphy, Dearborn, Mo.

Crimson King 13925..
J. Worth Hayes.

Crimson Chief 9081.
W. L. Addy.

Silver Lass 20298.
W. L. Addy.

Frankie 14958 .....
J. D. Stevenson.

Pickwick 1973.
W. H. Bromell.

Jennie Louden 3812.
H. B. Louden & Son.

96386
Golden Beauty

Farrowed Oct. 16 1903.
Litter, 6; 3 boars and 3 sows raised.
Bred by L. D. Fisher, King City, Mo.
Sold to R. W. Murphy, Dearborn, Mo.

Crimson King 13925 ..
(See above.)

Nancy 26734 .....
Belle Brandow 48694.

Slasher 6073.
H. B. Louden & Son.

Frankie 14958.
J. D. Stevenson.

96388
Bonnie Orion

Farrowed May 2 1904.
Litter, 7; 4 boars and 3 sows raised.
Bred by U. G. Davidson, Manson, Ia.
Sold to W. H. Miller, Cameron, Mo.

Dandy Orion 24213 ...
Manley & Co.

Orion 5293.
N. P. Clark.

Miss Profit II 50568.
Manley & Co.

Garnett D. 76306 .....
U. G. Davidson.

Lee Tolstoy 16037.
H. F. Hoffman.

Mollie Bawn 41690.
U. G. Davidson.

96390 Zora Same. Sold to same.

96392

Sue M.

Farrowed Mar. 23 1904.
Litter, 9; 4 boars and 5 sows raised.
Bred by F. L. Bowman, Hamilton, Mo.
Sold to W. H. Miller, Cameron, Mo.

I. X. L. Improver 16163
Bowman & Fitch.

- Improver II 13365.
  O. S. West.
- Rose I. X. L. II 30494.
  Bowman & Fitch.

Sue B. 49648 .....
C. B. Fagin.

- Advance 10697.
  D. E. Brown.
- Sue F. 38554.
  C. B. Fagin.

96394

Laughing Beauty

Farrowed Apr. 30 1903.
Litter, 9; 4 boars and 4 sows raised.
Bred by F. G. Fuller, Orient, Ia.

Fuller's Choice 21251..
E. D. Harris.

- Paton Boy 18717.
  Wm. Roberts & Son.
- Leonora 6236.
  O. W. Browning.

Laughing Water 59238
F. G. Fuller.

- Captain 9637.
  J. C. Jay.
- Lady Kroo 21360.
  D. J. Edwards.

96396

Nokomis II

Farrowed Apr. 28 1903.
Bred by F. G. Fuller, Orient, Ia.

Fuller's Choice 21251.
(See above.)

Nokomis 59236 .....
F. G. Fuller.

- Captain 9637.
  J. C. Jay.
- Lady Kroo 21360.
  J. D. Edwards.

96398

Ino

Farrowed Apr. 29 1903.
Litter, 7; 4 boars and 3 sows raised.
Bred by F. G. Fuller. Orient, Ia

Fuller's Choice 21251..
(See above.)

Uno II 52528 .. ..
E. D. Harris.

- Ed 13491.
  J. D. Edwards.
- Uno 31012.
  J. D. Edwards.

96400

Minna

Farrowed Nov. 21 1903.
Litter, 8; 2 boars and 4 sows raised.
Bred by F. G. Fuller, Orient, Ia.

Fuller's Choice 21251..
(See above.)

Minna Ha Ha 59240..
F. G. Fuller.

- Captain 9637.
  F. C. Jay.
- Lady Kroo 21360.
  J. D. Edwards.

96402

Minna Ha Ha

Farrowed Apr. 15, 1903
Litter, 10; 5 boars and 5 sows raised.
Bred by F. G. Fuller, Orient, Ia.

Fuller's Choice 21251..
(See above.)

Minna Ha Ha 59240...
F. G. Fuller.

- Captain 9637.
  J. C. Jay.
- Lady Kroo 21360.
  J. D. Edwards.

96404

Minna Ha Ha 2nd

Farrowed May 7, 1903.
Litter, 7; 4 boars and 3 sows raised.
Bred by F. G. Fuller, Orient, Ia.
Sold to O. R. Hoskins, Orient, Ia.

Fuller's Choice 26251..
(See above.)

Lady Kroo 21360.....
J. D. Edwards.

Sampson X. 4493.
J. D. Stevenson.

Daisy Bess 17050a.
Jasper Benson & Son.

96406

Corning Nell

Farrowed Mar. 17, 1904
Litter, 11; 3 boars and 4 sows raised.
Bred by J. A. Russell, Corning, Ia.

Rex 27289 .....
J. D. Edwards.

John 14445.
E. D. Harris.

Colonel's Sadie 33888.
J. D. Edwards.

Russell's Select 66250.
F. Robison.

Reed's Choice 18917.
W. H. Reed.

Eva L. 45578.
T. G. Nash.

96408 **Corning Belle** Same.

96410

Zurita

Farrowed Mar. 1, 1904.
Litter, 8; 3 boars and 2 sows raised.
Bred by W. A. Kirkpatrick, Lincoln, Neb.
Sold to A. Wilson, Cheney, Neb.

Surprise 11879 .....
Ira Van Ausdale.

Chief Wonder 9155a.
S. E. Morton & Co.

Pearly V. II 19398a.
Ira Van Ausdale.

Cora E. 72516.....
W. A. Kirkpatrick.

St. Patrick 10255.
W. A. Kirkpatrick.

Garnetta 20372.
G. P. Thompson.

96412

Floradora

Farrowed May 2, 1904
Litter, 12; 4 boars and 3 sows raised.
Bred by J. W. Remley, Lacon, Ill.

Choice Goods 22881...
J. D. Nidlinger.

Echo King 18415.
J. D. Nidlinger.

Decatur Belle II 44878.
J. D. Nidlinger.

Maggie M. 43548.....
T. W. Stoner & Son.

Pathfinder 9325.
C. H. Searle.

Stoner's Jewel 21650.
D. W. Brown.

96414 **Floradora II** Same.

96416

Mabel

Farrowed May 15, 1904.
Litter, 7; 1 boar and 4 sows raised.
Bred by T. W. Stoner & Son, Henry, Ill.
Sold to Wm. Schlosser, Henry, Ill.
Resold to J. W. Remley, Lacon, Ill.

Top Notcher's Rival 13593a. .....
R. C. Watt.

Top Notcher 8803a.
S. E. Morton & Co.

Cedar Belle II 22602a.
R. C. Watt.

Mabel C. 84100 .....
T. W. Stoner.

Sam Jones 16439.
M. W. Greer.

Mabel S. 82208.
W. S. Penn.

96418

Lady Surrey

Farrowed Apr. 13, 1903
Litter, 8; 3 boars and 3 sows raised.
Bred by S. Ellmaker & San, Batavia, Ia.
Sold to John Peebler, Batavia, Ia.

- Folly Boy 16027.....
  - Van's Perfection 11571 — G. Van Patten.
  - Betsy Maid 30392. — G. Van Patten.
- Leonia W. 12296.....
  - America 2127. — J. H. Lathrop.
  - Lorena II 11806. — Wallace Bros.

96420

Minot Zelma

Farrowed Mar. 21, 1903
Litter, 8; 3 boars and 4 sows raised.
Bred by S. Ellmanker, Batania, Ia.
Sold to John Peebler, Batavia, Ia.

- Folly Boy 16027..... (See above.)
- Zelma III 38284 .....
  - Beak 8595. — J. D. Stevenson.
  - Zelma 21450. — M. J. Palmer.

96424

Miss Bob II

Farrowed Mar. 2, 1904.
Litter, 8; 3 boars and 3 sows raised.
Bred by W. A. Kirkpatrick, Lincoln, Neb.

- Surprise 11879 .....
  - Chief Wonder 9155a. — S. E. Morton & Co.
  - Pearly V. II 19398a. — Ira Van Ausdale.
- Miss Bob 70632.....
  - St. Patrick 10255. — W. A. Kirkpatrick.
  - Clara R. 23738. — L. P. Harris.

96426

Aksarben Queen II

Farrowed Jun 28, 1904.
Litter, 10; 4 boars and 4 sows raised.
Bred by W. A. Kirkpatrick, Lincoln, Neb.

- Surpirse 11879..... (See above.)
- Aksarben Queen 34408.
  - Keno 4329. — J. M. Henderson.
  - Vesta's Bud 9994. — W. H. Taylor.

96428

Miss Long II

Farrowed Mar. 15, 1904
Litter, 9; 2 boars and 3 sows raised.
Bred by W. A. Kirkpatrick, Lincoln, Neb.

- West Model 14501.....
  - Prince Perfection 8351a — Geo. Reeder.
  - Aksarben Queen 23746. — West & Salisbury.
- Miss Long 84458.....
  - St. Patrick 10255. — W. A. Kirkpatrick.
  - Pocahontas 39682. — G. P. Thompson.

96430

Lady Slipper

Farrowed April 6, 1902.
Litter, 9; 4 boars and 5 sows raised.
Bred by Wm. Parker, Humeston, Ia.

- Vanderbilt 4531 .....
  - Tip Top 4341. — W. F. Boughman.
  - General's Pride 9690. — L. F. Strickland.
- Carrie Burns 66708 ...
  - Jasper Benson 27401. — J. Benson & Son.
  - Lily Benson 66706. — J. Benson & Son.

96432
Kant Be Beat

Farrowed Sep. 22, 1903
Litter, 7; 3 boars and 3 sows raised.
Bred by Wm. H. Parker Humeston, Ia.

- Joker 26469 ..... — Emo 8917a. M. F. Wood.
- Luther Cross. — Shelby K. 60918. J. W. Killam.
- Lady Slipper 96430.... — Vanderbilt 4531. C. S. Miller.
- Wm. Behrens. — Carrie Burns 66708. Wm. Behrens.

96434
May II

Farrowed Apr. 10, 1904
Litter, 12; 5 boars and 7 sows raised.
Bred by J. H. Drake, Russell, Ia.

- Rosco M. 22711..... — George B. 16889. L. L. Overholser.
- F. S. McGee. — Onward May 52536. Geo. R. Manifold.
- Roxana 34792 ..... — Porter House 8803. S. Y. Thornton.
- W. L. Addy. — Hoosier Lass 14018. N. Wood.

96436
Pearl II

Farrowed Oct. 15, 1903.
Litter, 8; 4 boars and 4 sows raised.
Bred by J. H. Drake, Russell, Ia.

- Comet J. 14597..... — Nathan 6397. N. Wood.
- W. L. Addy. — Topsy Bull 9422. G. W. Sweeney.
- Iowa Queen 34782.... — Patsy Bolivar 7503. W. J. S. Taylor.
- J. H. Drake. — Pearl 17312. M. M. Elmendorf.

96438
West's Chunk

Farrowed Apr. 20, 1904
Litter, 12; 3 boars and 2 sows raised.
Bred by O. S. West, Paulina, Ia.
Sold to C. McCarthy, Henderson, Neb.

- Leona's Chief 25247... — Red Rex 18591. F. J. Cluosh
- Otto Peters. — Leona 50744. Otto Peters.
- Inter State Queen II 20342a ..... — Duroc King 7327a. Ira Van Ausdale.
- West & Salisbury. — Inter State Queen 18288a. West & Salisbury.

96440
Hanna B.

Farrowed Mar. 12, 1904
Litter, 13; 2 boars and 5 sows raised.
Bred by J. F. Keller, Millersburg, Ia.
Sold to Chas. Goettsch, Genoa Bluff, Ia.

- Clyder Lad 19419..... — Red Lad II 17433. W. L. Rickey.
- Joseph Robinson. — Susie N. 41166. C. C. Keil.
- Eva Nickolas 33006... — Keil's Hero 5793. J. A. Baugham.
- C. C. Keil & Son. — Hartford Queen II 19260. C. C. Keil & Son.

96442 Hanna — Same. Sold to same.

96444

Miss Bob

Farrowed Dec. 2, 1902.
Litter, 8; 2 boars and 6 sows raised.
Bred by McFarland Bros Sedalia, Mo.
Sold to W. N. Rodecker, Sedalia, Mo.

Ingomar 7897a ..... Bally 7503a. S. E. Morton & Co.
D. A. Shafer. Sylvia G. 18624a. S. F. Andrews.

Rose Model 30046..... Mo. Prince 8477. D. W. Brown.
S. Y. Thornton. Miss Model 21198. S. Y. Thornton.

96446

Notcher's Goldie

Farrowed Oct. 12 1904.
Litter, 14; 4 boars and 5 sows raised.
Bred by Geo. W. Seckman, Ripley, Ill.
Sold to McFarland Bros. Sedalia, Mo.

Tip Top Notcher 20729 Top Notcher 8803a. S. E. Morton & Co.
R. C. Watt. Variety Wonder 22604a S. E. Morton & Co.

The Lad's Goldie 51104 Mingo Lad 9759a. J. B. Hilligoss & Son.
Geo. W. Seckman. Wonder Duchess L. 24508. C. V. Beamer.

96448

Miss Oom Paul I

Farrowed July 4 1904.
Litter, 7; 2 boars and 5 sows raised.
Bred by McFarland Bros., Sedalia, Mo.

Oom Paul III 17681 .. Oom Paul 7545. F. F. Failor.
McFarland Bros. Hallena II 25078. G. W. Trone.

Imogene 37966..... Rufus T. 13915. A. J. DeYoung.
M. M. Elmendorf. Jessie 32748. S. E. McCullough.

96450 Miss Oom Paul II Same.

96452

Jewel III

Farrowed Mar. 20 1903.
Litter, 4; 2 boars and 2 sows raised
Bred by J. A. Westering Edgar, Neb.
Sold to H. D. Skinner, Edgar, Neb.

Sandy Valley Chief 19255 ..... Galt's Aksarben 9539a. C. H. Searle.
A. A. Galt. Medium 20440a. C. H. Searle.

Jewel II 53778 ..... Auction Boy 7837. W. B. Cropsey.
J. A. Westering. Westering's Jewel 40034. Geo. Briggs & Son.

96454

Miss Cherry

Farrowed Mar. 28 1904.
Litter, 10; 6 boars and 4 sows raised.
Bred by R. F. Norton, Clay Center, Kan.
Sold to J. W. Blanchly, Leonardville, Kan.

Cloud Co.' Best 16323. Red Duke 10959. F. Georgia.
E. D. Jones. Goldie J. 25786. J. C. Rodkey.

Miss Jumbo 39058 .... Improver 13365. O. S. West.
R. F. Norton. Beo 31152. G. C. Stufft.

96456

Pleasant May

Farrowed Sept. 5 1901.
Litter, 12; 4 boars and 5 sows raised.
Bred by D. S. Roush, Grand Island, Neb.
Sold to C. W. Bird, Creighton, Neb.
Resold to W. A. Robinson, Creighton, Neb.

Walter's O. K. 5945...
G. W. Seckman.

Walter's Onward 4925a
O. Walter & Bro.

Grace Beauty 11356.
G. W. Seckman.

Stella S. 13784 .....
H. B. Louden.

Senator Allison 2185.
Wm. Roberts.

Success 6720.
H. B. Louden.

96458

Iowa Princess

Farrowed Mar. 10 1904.
Litter, 8; 5 boars and 2 sows raised.
Bred by John Coster, Shellrock, Ia.
Sold to Curds & Co., Allison, Ia.

Rose Fritz 17935 .....
A. J. DeYoung.

D.'s Chief 9153.
Fred Yetter.

Perfection Rose 27098.
A. J. DeYoung.

Lady Headlight 45306.
A. J. DeYoung.

King Edward 10755.
M. E. Edwards.

Fancy Odessa 33422.
E. E. Henderson.

96460 Miss Pottawattamie

Farrowed Mar. 24 1904.
Litter, 10; 4 boars and 5 sows raised.
Bred by R. J. Harding, Macedonia, Ia.
Sold to Smith Brown, Waterloo, Neb.
Resold to D. R. Cree, Sharpesburg, Ia.

Pottawattamia Chief 26309 .....
W. A. Rankin.

Marts Choice 23595.
B. C. Marts.

Chicago Sue 57684.
C. F. Timmons.

Miss Brightness 71920.
Grant Summers.

Syroc 20919.
E. Stevens.

Our Choice 51610.
Grant Summers.

96462

Luther's Maid

Farrowed Mar. 25 1904.
Litter, 12; 6 boars and 6 sows raised.
Bred by Smith Brown, Waterloo, Neb.
Sold to D. R. Ceree, Sharpsburg, Ia.

Luther R. 7319a .....
Wm. Roberts & Son.

Luther 6605a.
J. Johnson.

Diana Red 16121a.
Wm. Roberts & Son.

Model Belle 28246....
Smith Brown.

Latest Model 4407.
Wm. Roberts & Son.

White Oak Belle VII 8590.
G. W. Trone.

96464

Blue Jay

Farrowed Apr. 11 1904.
Litter, 11; 2 boars and 4 sows raised.
Bred by Wm. Sexsmith, Greenfield, Ia.
Sold to Henry M. Moore, Orient, Ia.

Jasper Lad 24443 ....
J. W. McConeghy.

Logan 6969.
Louie Aillaud.

Eva Rose 18832.
A. G. French.

Queen's Best 44964 ...
H. W. Winder.

King William 11875.
N. P. Clark.

Queen Bess 41604.
J. D. McDermott.

96466

Dainty Dot

Farrowed May 10 1904.
Litter, 7: 3 boars and 4 sows raised.
Bred by D. J. Pollock, Lorimor, Ia.
Sold to E. M. Bonney, Greenfield, Ia.
Sold to H. M. Moore, Orient, Ia.

Red Fox 24931 ..... W. R. Bennethum.
- Johnnie 14461. J. A. Bangham.
- Red Bess 34252. B. A. Shafer.

Midget 60192 ..... D. J. Pollock.
- Sheldon Prince 14403. O. A. Jones.
- Stella C. II 49464. Wm. Godby.

96468

Pet

Farrowed Mar. 21 1904.
Litter, 12: 4 boars and 6 sows raised.
Bred by D. Nauman, West Liberty, Mo.
Sold to P. W. Westbrook, Columbus Jct., Ia.
Resold to J. H. Benson, Columbus Jct., Ia.

Red Prince 22929..... W. L. Bonnett.
- Red Cloud B. 5971. A. G. French.
- Myrtle B. 17680. W. L. Bonnett.

Bell of Union 31334.. D. Nauman.
- Royal Winchester 9005. Wm. Godby.
- Red Bird 14414. W. B. Garrison.

96470

Bird

Farrowed Apr. 25 1904.
Litter, 9; 2 boars and 4 sows raised.
Bred by D. Nauman, West Liberty, Ia.
Sold to P. W. Westbrook, Columbus Jct., Ia.
Resold to J. H. Benson, Columbus Jct., Ia.

Red Prince 22929..... (See above.)

Honey II 82008..... D. Nauman.
- Top Notch 18101. R. C. Watt.
- John Hubbard 45760. John Hubbard.

96472

Doll

Farrowed Dec. 5 1904.
Litter, 7: 2 boars and 5 sows raised.
Bred by C. C. Rickey, Columbus Jct., Ia.
Sold to P. W. Westbrook, Columbus, Jct. Ia.
Resold to J. H. Benson, Columbus Jct., Ia.

Junction Chief 26683 .. D. Nauman.
- Red Chief II 13193. Laurence Long.
- Belle of Union 31334. D. Nauman.

Victoria II 27656 .... E. B. Watson.
- Lord Russell 5709. W. M. Roberts & Son.
- Pardona W. 23196. E. B. Watson.

96474

Liberty Queen

Farrowed Feb. 29 1904.
Litter, 11; 3 boars and 3 sows raised
Bred by D. Nauman, West. Liberty, Ia.
Sold to P. W. Westbrook, Columbus Jct., Ia.

Liberty Chief II 20125 D. Nauman.
- Red Chief II 13193. Lawrence Long.
- Bell of Union 31334. D. Nauman.

Hubbards Queen 44170 John Hubbard.
- America 7529. N. P. Clark.
- Elis Queen 11716. J. A. Hubbard.

96476

Susy R.

Farrowed Apr. 22 1904
Litter, 14; 1 boar and 6 sows raised.
Bred by E. W. Willough by, Massena, Ia.
Sold to W. P. Willough-by, Griswold, Ia.

Roycroft Sensation 32589 .....
E. M. Kuhns.

- Roycroft Sensation 9253.
  - D. W. Brown.
  - Roycroft Belle II 39322
  - West & Salisbury.
- Progress 10769.
  - Wallace Bros.

Susan B. 37044 .....
Willard Miller.

- Minnie S. IV 21964.
  - J. W. Stribling & Son.

96478

Middle Rose Lady

Farrowed Mar. 26 1904.
Litter, 13; 3 boars and 6 sows raised.
Bred by Axel F. Johnson, Osceola, Neb.
Sold to J. E. Rowe. Stockham, Neb.

I. X. L. Marti 20901..
H. B. Louden & Son.

- Prince Marti 7093.
  - R. G. Haskins.
- Miss Grace 17504.
  - H. B. Louden & Son.

Middle Rose B. 51714..
Geo. Briggs & Son.

- Flashlight 11883.
  - W. W. Roberts.
- Middle Rose II 31316.
  - Geo. Briggs & Son.

96480

Marigold

Farrowed Apr. 8 1904.
Litter, 8; 3 boars and 4 sows raised.
Bred by Axel F. Johnson, Osceola, Neb.
Sold to J. E. Rowe, Stockham, Neb.

Osceola Chief 24323 ..
H. B. Kenley.

- Conquerer 15531.
  - H. B. Kenley.
- Jude 56852.
  - H. B. Kenley.

Miss Grace 2d 61528..
H. B. Louden & Son.

- Prince Marti 7093.
  - R. G. Haskin.
- Miss Grace 17504.
  - H. B. Louden & Son.

96482

Banker Lady

Farrowed Mar. 15 1904.
Litter, 16; 4 boars and 5 sows raised.
Bred by C. VanPatten, Sutton, Neb.
Sold to J. E. Rowe. Stockham, Neb.

Reed's Banker 17565..
Johnston Bros.

- Advance 11309.
  - Jas. M. Morrison.
- Lucy D. II 18106.
  - Geo. Duffus.

Cerese 24906 .....
M. Tisser.

- St. Elme 6507.
  - G. VanPatten.
- Polley T. 24902.
  - M. Tisser.

96484

Madge

Farrowed Aug. 27 1903.
Litter, 8; 1 boar and 6 sows raised.
Bred by J. E. Rowe, Stockham, Neb.

My Frend 17099 .....
R. R. Vance.

- Red Chief I Am 7693.
  - S. E. Morton & Co.
- Red Bess V. 27988.
  - Jos. Johns.

Red Lassie 54404 ....
J. E. Rowe.

- Sir Lewester 14069.
  - Geo. Briggs & Son.
- Ruby K. 2nd 33104.
  - C. J. Johnson.

96486
Wavy II

Farrowed Apr. 1 1904.
Litter, 11; 4 boars and 5 sows raised.
Bred by J. E. Rowe, Stockham, Neb.
Sold to A. P. Hunter, Stockham, Neb.

Sir Leicester 14069... — Geo. Briggs & Son.
- Higgins Model 3251. — M. R. Higgins.
- Parnell Lass 11562. — W. L. Addy.

Uarda 54396 ..... — John Mansers.
- Rusher 12765. — W. H. Roush.
- Miss Maloney 35338. — Pat Maloney.

96488
Wavy

Farrowed Apr. 1 1904.
Litter, 11; 4 boars and 5 sows raised.
Bred by J. E. Rowe, Stockham, Neb.
Sold to A. P. Hunter, Stockham, Neb.

Sir Leicester 14069 ... (See above.)

Uarda 54396 ..... — John Maurer.
- Rusher 12765. — W. H. Roush.
- Miss Maloney 35338. — Pat Maloney.

96490
Daisy B.

Farrowed Mar. 29 1904.
Litter, 6; 3 boars and 2 sows raised.
Bred by Wm. Keller, Tinneysgrove, Mo.
Sold to Wm. Keller, Tinneysgrove, Mo.

Boston 13101a..... — W. A. & T. B. Pearson.
- Jubilee 10699a. — Ira Jackson.
- Royal Bess 2596a. — W. A. & T. B. Pearson.

Oril Belle 69926 ..... — I. G. Davis.
- Mark Twain 21667. — C. F. Zumbro.
- Avalon 67600. — D. L. F. Zumbro.

96492
Queen of Elgin

Farrowed Mar. 29 1904.
Litter, 11; 3 boars and 5 sows raised.
Bred by J. B. Barnes & Son, Petersburg, Neb.
Sold to A. B. Robins, Elgin, Neb.

Red Jumbo 19747 .... — H. B. Louden & Son.
- Jumbo Red 7973. — S. E. Morton & Co.
- Modestly 8516. — F. F. Failor.

Beulah J. 59098 ..... — J. B. Barnes & Son.
- Prince Hero 10651. — F. F. Failor.
- Rhoda 17978. — J. B. Barnes & Son.

96494 Elgin's Red Beauty

Farrowed Oct. 12 1903.
Litter, 11; 4 boars and 3 sows raised.
Bred by J. B. Barnes & Son, Petersburg, Neb.
Sold to A. B. Robins, Elgin, Neb.

Standard 12787 ..... — M. J. Palmer.
- Colonel B. 5745. — N. P. Clark.
- Fashions Queen 12886. — M. J. Palmer.

Miss Chief 27222 ..... — J. B. Barnes & Son.
- Loudens Pride 2759. — H. B. Louden & Son.
- Rhoda 17978. — Jas. B. Barnes & Son.

96496
Lady Blackfoot

Farrowed Apr. 18 1904.
Litter, 7; 3 boars and 4 sows raised.
Bred by A. A. Galt, Edgar, Neb.
Sold to Geo. Randall, Earl, Neb.

Blackfoot 23919 ..... — J. A. Gray & Son.
- Surprise 11879. — Ira VanAusdal.
- Lady Gray 34336. — J. A. Gray.

Flora Belle 81742 .... — A. A. Galt.
- Pathfinder 10897a. — A. A. Galt.
- Baby Mystic 58214. — A. A. Galt.

96498

Bell Tryon

Farrowed Apr. 15 1904.
Litter, 11; 1 boar and 2 sows raised.
Bred by John H. Tryon, Lyons, Neb.
Sold to Geo. Randall, Earl, Neb.

Surprise Me 25999 ....
Manley & Co.

Orion 5293.
N. P. Clark.

Ella Belle L. 42430.
Manley & Co.

Logan Belle 81574 ...
Manley & Co.

Long John 8987.
John A. Hubbard.

Auburn Belle 28158.
West & Salisbury.

96500

Redman's Pearl

Farrowed Mar. 24 1904.
Litter, 7; 1 boar and 4 sows raised.
Bred by L. D. Rasdall, & Son, Smith Grove, Ky.
Sold to Jno. P. Redman, Thompson's Sta., Tenn.

Red Cloud 10445a.....
R. C. Watt.

Top Notcher 8803a.
S. E. Morton & Co.

Cedar Vale Queen III 22498a.
R. C. Watt.

Kentucky Jewell VI 44076 .....
L. D. Rasdall & Son.

Grove Chief 11623.
Jno. F. Crum.

Kentucky Jewell 27214.
Jno. F. Crum.

96502

Pawnee Lass

Farrowed Sept. 19 1903
Litter, 10; 2 boars and 6 sows raised.
Bred by J. M. Dickinson, Pawnee City, Neb.
Sold to Wm. Skalak,
Resold to E. S. Canady, Humboldt, Neb.

Pawnee Chief II 10537
Newton Bros.

Woodburn 3841.
J. C. Woodburn.

Lady Superior 8656.
J. D. Stevenson.

Aldine 40050 .....
Wm. Brandow.

Eden Ruby 7159.
D. J. Wood.

Ruth 13706.
W. C. Shinn.

96504

Miss Keyt

Farrowed Apr. 2 1903.
Litter, 7; 2 boars and 5 sows raised.
Bred by C. C. Keyt, Auburn, Neb.
Sold to E. S. Canady, Humboldt, Neb.

B.'s Glendale 15975...
T. L. Livingston.

Glendale 12271.
E. J. Russell.

City Bell 19842.
W. C. Shinn.

Minnie Wilks 52764...
Wm. Brandow.

Tom's Choice 12173.
T. L. Livingston.

Eden Ruth 35280.
Wm. Brandow.

96506

Rosa K.

Farrowed Feb. 29 1904.
Litter, 8; 4 boars and 4 sows raised.
Bred by C. C. Keyt, Auburn, Neb.
Sold to E. S. Canady, Humboldt, Neb.

Ben B. 30739 .....
H. C. Young.

Missouri Boy 14105.
J. C. Woodburn.

My Choice II 42436.
H. C. Young.

Susie Wilks 72766 ....
Wm. Brandow.

Tom's Choice 12173.
T. L. Livingston.

Eden Ruth 35280.
Wm. Brandow.

96508

Miss Jumbo

Farrowed May 15 1904.
Litter, 9; 4 boars and 2 sows raised.
Bred by E. S. Canady, Humboldt, Neb.

Jumbo Red 29695 ....
H. G. Myers.

Jumbo Red 7973.
S. E. Morton & Co.

Miss Jackson 42734.
Jackson J. Rodgers.

Miss Keyt 96504 .....
C. C. Keyt.

B. S. Glendale 15975.
T. L. Livingston.

Minnie Wilks 52764.
Wm. Brandow.

96510

Miss Perfection

Farrowed Sept. 8 1903.
Litter, 5; 2 boars and 3 sows raised.
Bred by Deputy Bros., Mt. Carmell, Ill.
Sold to H. R. Lovenese Keensburg, Ill.

Billie K. 14628 .....
Fred Kraschel & Son.

Prosperity Bill 12107.
J. W. Greenfield.

Ester K. 25376.
Frank Tomlinson.

Miss Lucy 27102 .....
McDaniel & Son.

Max Protection 5727.
Morton & Co.

Lovely 24182.
McDaniel & Son.

96512

Queen VII

Farrowed May 15 1904.
Litter, 8; 6 boars and 4 sows raised.
Bred by W. L. Tobias, Sargent, Neb.

Y. Treason 33605 .....
H. C. Young.

Missouri Boy 14105.
J. C. Woodburn.

My Choice II 43436.
H. C. Young.

Red Nan 81268 .....
H. C. Young.

I Am Red Chief 18523.
H. C. Young.

Ruby T. 57462.
H. C. Young.

96514 Queen VIII Same.

96516

Pet

Farrowed May 4 1904.
Litter, 9; 2 boars and 5 sows raised.
Bred by F. F. Failor, Newton, Ia.
Sold to W. A. Staples, Glidden, Ia.

Chicago Lad 23709 ...
Ira Jackson.

Chief Surprise 22293.
Ira Jackson.

Fidelity 28152.
Ira Jackson.

October Lady 49970...
S. P. Freed.

Iowa Thomas 9221a.
J. W. Stribling & Son.

Black Ear 37084.
S. P. Freed.

96518

Ninna

Farrowed Feb. 21 1904.
Litter, 7; 4 boars and 2 sows raised.
Bred by F. O. Cubbage, Battle Creek, Ia.
Sold to W. A. Staples, Glidden, Ia.

Monarch G. 15893.....
Gavin Crosbie.

Upland Prince 8433a.
West & Salisbury.

Upland Model 19742a.
West & Salisbury.

Miss Nation 27114 ...
S. M. DeoYe & Son.

Buffalo Bill 6079.
Will Banks.

Lota II 16560.
S. M. DeYoe & Son.

96520

Red Bird

Farrowed Feb. 19 1904.
Litter, 8; 2 boars and 6 sows raised.
Bred by F. O. Cubbage, Battie Creek, Ia.
Sold to W. A. Staples, Glidden, Ia.

Monarch G. 15893....
(See above.)

Dollie N. 38010.....
S. M. DeYoe & Son.

Indiana Hero 8721.
Ira VanAusdal.

Miss Nation 27114.
S. M. DeYoe & Son.

96522

Daisy Dean

Farrowed Apr. 10 1904.
Litter, 8; 3 boars and 3 sows raised.
Bred by F. F. Failor, Newton, Ia.
Sold to W. A. Staples, Glidden, Ia.

Chicago Lad 23709 ....
Ira Jackson.

Daisy II 72234 .....
Louie Aillaud.

Chief Surprise 22293.
Ira Jackson.

Fidelity 28152.
Ira Jackson.

Red Chief 19949.
R. C. Scholes.

Vala 52828.
Louie Aillaud.

96524

Lulu

Farrowed Mar. 1 1904.
Litter, 10; 5 boars and 5 sows raised.
Bred by W. A. Staples, Glidden, Ia.

Glidden Hero 31625 ..
Gilbert VanPatten.

Sister Mary 78454 ....
W. A. Staples.

Paul F. 16403.
F. F. Failor.

Lady Jane 30396.
G. VanPatten.

Leo 13593.
Wm. Roberts & Son.

Golden Rose 24116.
John Wilkin.

96526 Alice Same.

96528

Nellie

Farrowed Mar. 1 1904
Litter, 8; 4 boars and 4 sows raised.
Bred by W. A. Staples. Glidden, Ia.

Glidden Hero 31625 ..
(See above.)

Roberta 78456.....
W. A. Staples.

Leo 13593.
Wm. Roberts & Son.

Golden Rose 24116.
John Wilson.

96530

Red Girl

Farrowed Apr. 8 1904.
Litter, 9; 3 boars and 3 sows raised.
Bred by W. I. McCall, Baldwin, Kan.

Chief Pawnee 26173 ..
R. P. Pierce.

Bever Beauty 79590..
N. E. Bever.

Red King 10483.
West & Salisbury.

Haddam Beauty 24636.
Fred Barnes.

Omaha 18073.
N. E. Bever.

Miss Magill 52058.
N. E. Bever.

96532 Ida Same.

96534

Minnie Mc.

Farrowed Mar. 23 1904.
Litter, 8; 2 boars and 4 sows raised.
Bred by W. I. McCall, Washington, Kan.

Chief Pawnee 26173..
(See above.)

Beaver Queen 79592...
N. E. Bever.

Omaha 18073.
N. E. Bever.

Miss Magill 52058.
N. E. Bever.

96536

McCall's Choice

Farrowed Mar. 23 1904.
Litter, 8; 2 boars and 4 sows raised.
Bred by W. I. McCall, Washington, Kan.

Chief Pawnee 26173...
(See above.)

Bever Queen 79592 ...
N. E. Bever.

Omaha 18073.
N. E. Bever.

Miss Magill 52058.
N. E. Bever.

96538

Ida

Farrowed Apr. 8 1904.
Litter, 9; 3 boars and 3 sows raised.
Bred by W. I. McCall, Baldwin, Kan.
Sold to W. T. & F. E. Bennett, Baldwin, Kan.

Chief Pawnee 26173 ..
(See above.)

Bevers Beauty 79590..
N. E. Bever.

Omaha 18073.
N. E. Bever.

Miss Magill 52058.
N. E. Bever.

96540

Queen Anna

Farrowed Mar. 17 1904.
Litter, 8; 3 boars and 3 sows raised.
Bred by F. Fowler & Son, Menlo, Ia.

St. Louis 23267 .....
Wm. Roberts & Son.

Owen 13449.
O. S. West.

Budilla 22462.
Wm. Roberts & Son.

Fanny C. 73854 .....
W. L. Willey.

King David 16335.
D. Nauman & Son.

Lou 25250.
George Duffers.

96542

Winner

Farrowed Mar. 19 1904.
Litter, 8; 3 boars and 3 sows raised.
Bred by Vandegrift Bros., Loup City, Neb
Sold to G. L. Ziegler, Loup City, Neb.

Panola Chief 6175....
J. M. Stonebraker.

Tecumseh Chief 1437.
N. P. Clark.

Virginia 4520.
J. M. Stonebraker.

Ruby 31798 .....
D. S. Roush.

Roush Choice 5439.
D. S. Roush.

Lillie 13796.
D. S .Roush.

96544 Pansey — Same. Sold to same.

96546

Winnona

Farrowed Mar. 2 1904.
Litter, 8; 2 boars and 2 sows raised.
Bred by E. S. Watson, Turney, Mo.

Red John I 31993 ....
S. P. & C. M. Carr.

Red Prince 8915.
H. F. Hoffman.

Daisy B. II 23806.
S. P. & C. M. Carr.

Red Bird I 79322 ....
W. H. Miller.

Jumbo Jim 15493.
J. C. Gallatin.

Red Lucy 28856.
W. H. Miller.

96548

Coline

Farrowed Mar. 3 1903.
Litter, 9; 2 boars and 7 sows raised.
Bred by O. S. West, Paullina, Ia.
Sold to O. T. Cramer, Cowgill, Mo.
Resold to W. R. Kennedy. Hardin, Mo.

Duroc Challenger 11163 — C. W. & Wm. Reed.
- Orion Chief 6601. — Roberts & Son.
- Miss Bredwell 14420. — E. E. Newton.

Paullina Queen 44606. — O. S. West.
- Banker Boy 9971. — M. A. Higgins.
- Paullina W. 22530. — H. L. Cantine.

96550

Mabel

Farrowed Apr. 20 1903.
Litter, 7; 3 boars and 4 sows raised.
Bred by O. T. Cramer, Cowgill, Mo.
Sold to Jas. Toomay, Cowgill, Mo.

Hawkeye Lad 16559 .. — L. L. DeYoung.
- Hawkeye Chief 11235. — W. L. Addy.
- Hawkeye Lass 35010. — H. F. Hoffman.

Belle of Ovid 79068.... — L. L. DeYoung.
- Duroc Model 11227. — A. J. DeYoung.
- Lady Belle 23552. — A J. DeYoung.

96552

Addie

Farrowed Apr. 20 1903.
Litter, 7; 3 boars and 4 sows raised.
Bred by O. T. Cramer, Cowgill, Mo.
Sold to F. P. Wild, Ciwgill, Mo.

Hawkeye Lad 16559 .. — L. L. DeYoung.
- Hawkeye Chief 11235. — W. L. Addy.
- Hawkeye Lass 35010. — H. F. Hoffman.

Belle of Ovid 79068... — L. L. DeYoung.
- Duroc Model 11227. — A. J. DeYoung.
- Lady Belle 23552. — A. J. DeYoung.

96554

Bety Fair

Farrowed Apr. 18 1903.
Litter, 12; 3 boars and 4 sows raised.
Bred by Thos. L. Williams, Dawn, Mo.
Sold to O. T. Cramer, Cowgill, Mo.
Resold to Wm. Forcerr, Polo, Mo.

Red Bird D. 16849 .... — W. L. Addy.
- Sampson 13909. — W. L. Addy & Son.
- Ideal Dame 22958. — W. L. Addy.

Fanna 40058 ..... — Thos. L. Williams.
- Admiral 7471. — D. L. F. Zumbro.
- Flora 17224. — Wm. R. Turner.

96556

Mildred

Farrowed Apr. 18 1903.
Litter, 9; 2 boars and 4 sows raised.
Bred by Thos. L. Williams, Dawn, Mo.
Sold to O. T. Cramer, Cowgill, Mo.
Resold to Wm. Kellar, Braymer, Mo.

Red Bird D. 16849.... — (See above.)

Blossom J. 40060..... — Thos. L. Williams.
- Cambrian Lad 12777. — W. L. Addy.
- Flora 17224. — Wm. R. Turner.

96558

Bates I

Farrowed Feb. 23 1904.
Litter, 14; 5 boars and 6 sows raised.
Bred by F. M. Bates, Stonington, Ill.
Sold to Wesley Kay, McNabb, Ill.

Illinois Chief 27729 ..
Fred Kraschel.

Buddy T. 10799.
J. W. William.

Virginia Queen 47190.
Fred Kraschel & Son.

Ruth Allison 27294 ...
E. F. Hurlbutt.

Red Cloud 10445.
R. C. Watt.

Lady Allison 22324.
Thos. Bennett.

96560

Bates II

Farrowed Feb. 20 1904.
Litter, 15; 1 boar and 9 sows raised.
Bred by F. M. Bates, Stonington, Ill.
Sold to Wesley Kay, McNabb, Ill.

Illinois 27729 .....
(See above.)

Anna Allison 27296....
E. F. Hurlbutt.

Red Cloud 10445.
R. C. Watt.

Lady Allison 22324.
Thos. Bennett.

96562

Miss E. H.

Farrowed Mar. 20 1904.
Litter, 12; 3 boars and 6 sows raised.
Bred by E. D. Harris, Fontanelle, Ia.
Sold to Wm. A. Foster, Greenfield, Ia.

Paton Boy 18717 ....
Wm. Roberts & Son.

Broad Back 9291a.
John Henderson.

Nona Roberts 21278a.
Wm. Roberts & Son.

Minnie 60226 .....
N. L. Niles & Son.

Marshall Duroc 9517.
J. R. McClure.

Queen B. II 40272.
N. L. Niles & Son.

96564

Miss Harris

Farrowed Apr. 8 1904
Litter, 12; 5 boars and 6 sows raised.
Bred by E. D. Harris, Fontanelle, Ia.
Sold to Wm. A. Foster.

Paton Boy 18717 ....
(See above.)

Bell Harris 60222 ....
H. L. Cantine.

Equestrian 11549.
N. P. Clark.

Utric VII 35778.
H. L. Cantine.

96566

Miss Moffitt

Farrowed Apr. 27 1904.
Litter, 12; 4 boars and 5 sows raised.
Bred by F. S. Moffitt & Son, Prescott, Ia.
Sold to W. A. Foster, Greenfield, Ia.

Bob Orlon 24963 .....
Bruce McAlister.

The Lad For Me 14283.
J. A. Bangham.

Queen Martin 42604.
Bruce McAlister.

Anite E. 73848 .....
Moffitt & Son.

Gatling Gun No. 2 14667.
O. A. Jones.

Anite B. 15584.
Davis & Teminger.

96568

Houser's Choice

Farrowed July 3 1904.
Litter, 12; 5 boars and 3 sows raised.
Bred by J. I. Huser, Ottawa, Kan.
Sold to W. C. Parks, Ottawa, Kan.

Eri H. 20755 .....
Eri Huxtable.

Red Buck S. 13413.
W. S. Sill.

Elba II 31296.
Daniel Rich.

Marge J. 51214 .....
N. C. McFarland.

Ingomer 7897a.
D. A. Shafer.

Katisha 5616.
S. Y. Thornton.

96570

Betsy Queen

Farrowed Mar. 13 1901.
Litter, 14; 3 boars and 5 sows raised.
Bred by W. H. Roush, Grand Island, Neb.

Roûsh's Choice 5439..
D. S. Roush.

Silver Coin 3363.
John Henderson.

Lady King 6912.
R. King.

Victor Pet 11354 ....
H. B. Louden & Son.

Clay Center Klondyke 3399.
Wm. Roberts & Son.

Victor II 6718.
H. B. Louden & Son.

96572

Duroc Queen XIX

Farrowed Apr. 16 1904.
Litter, 7; 3 boars and 2 sows raised.
Bred by A. F. Baker, Britt, Ia.
Sold to Edgar Bailey, Britt, Ia.

Britt King 38401 .....
A. J. & L. L. DeYoung.

Iowa King M. 14279.
G. A. Munson.

Archer Belle 33434.
A. J. DeYoung.

Duroc Queen 17472 ...
S. E. McCullough.

Orion 5293.
N. P. Clark.

Allie 13896.
S. E. McCullough.

96574

Hulda

Farrowed Apr. 8 1904.
Litter, 10; 4 boars and 5 sows raised.
Bred by Samuel Shaw, Lyons, Neb.
Sold to Frank Backus, Oakland, Neb.

Royal Red 19573 .....
Manley & Co.

Jumbo Red 7973.
S. E. Morton & Co.

Edith Mc. 19628.
S. E. McCullough.

Dora Dean 67734 ....
Manley & Co.

Peerless 12163.
H. F. Hoffman.

Daisy Dean 33930.
E. N. Manley.

96578

Selma

Farrowed Mar. 13 1904.
Litter, 11; 5 boars and 5 sows raised.
Bred by Samuel Shaw, Lyons, Neb.
Sold to Frank Backus, Oakland, Neb.

Royal Red 19573 .....
Manley & Co.

Jumbo Red 7973.
S. E. Morton & Co.

Edith Mc. 19628.
S. E. McCullough.

Nellie 58634 .....
Manley & Co.

Peerless 12163.
H. F. Hoffman.

Daisy Dean 33930.
E. N. Manley.

96580

Nellie Profit

Farrowed Mar. 25 1905.
Litter, 11; 2 boars and 2 sows raised.
Bred by Manley & Co., Lyons, Neb.
Sold to McClelland & Pfander, Clarinda, Ia.

Orion 5293 .....
N. P. Clark.

Ben Hur II. 4539a.
J. A. Stubbard.

Nellie C. II 9740a.
N. P. Clark.

All Profit 61214 .....
Manley & Co.

Dandelion 12165.
Manley & Co.

Miss Roberts 24416
Wm. Roberts & Son.

96582

Daisy Bowman

Farrowed Mar. 27 1904.
Litter, 10; 4 boars and 6 sows raised.
Bred by F. L. Bowman, Hamilton, Mo.
Sold to Harry Pfander, Clarinda, Ia.
Resold to J. S. Hayes, New Market, Ia.

Prospector 24221 .....
G. VanPatten.

Paul F. 16403.
F. F. Failor.

Red Ruby 39250.
G. VanPatten.

Daisy Improver 66166.
C. B. Fagin.

I. X. L. Improver 16163.
Bowman & Fitch.

Sue B. 49648.
C. B. Fagin.

96584 Duchess of Waterloo

Farrowed Apr. 19 1904.
Litter, 9; 5 boars and 4 sows raised.
Bred by Smith Brown, Waterloo, Neb.
Sold to H. Pfander, Clarinda, Ia.

Red Chief I Am 7693..
S. E. Morton & Co.

Protection 4697a.
S. E. Morton & Co.

Edna 18154a.
Nathan Wood 2215.

Taylor's Gold Leaf 9998
W. H. Taylor.

Neb. Banner 2215.
F. r. Leisman.

Ivaloo 7420.
H. Schum.

96586 Banner Princess

Farrowed Apr. 3 1903.
Litter, 6; 1 boar and 3 sows raised.
Bred by W. L. Addy & Son, Parnell, Mo.
Sold to Harry Pfander, Clarinda, Ia.

Chief of Iowa Banner 22887 .....
W. L. Addy & Son.

Crimson Chief 9081.
W. L. Addy & Son.

Royal Indeed Again 34102.
W. L. Addy & Son.

Rose Hill Banner 60426
W. L. Addy & Son.

Rose Hill Model 12071.
W. L .Addy.

Wilky Banner II 28946.
W. L. Addy & Son.

96588 Nellie M.

Farrowed Mar. 2 1904.
Litter, 11; 4 boars and 5 sows raised.
Bred by Geo. Schmitt, Henry, Ill.
Sold to T. W. Stoner & Sons, Henry, Ill.

Duplexer 15245 .....
T. W. Stoner & Son.

He's A Hero 11743.
Wm. Roberts & Son.

Gay Lady 36442.
Geo. W. Stoner.

Nellie G. 55746 .....
T. W. Stoner & Son.

Pathfinder 9325.
C H. Searle.

Nellie II 9820.
O. W. Browning.

96590 Myrtle P.

Farrowed Mar. 12 1904.
Litter, 13; 3 boars and 5 sows raised.
Bred by R. Rasmussen, Owaneco, Ill.
Sold to T. E. Laurie, Jacksonville, Ill.
Resold to T .W. Stoner & Son, Henry, Ill.

Forest Chief 24807 ...
Marion Stultz.

Chief of Indiana 15509.
Ira Jackson.

Madison S. 49438.
M. Stultz.

Owaneco Beauty 28934a
E. F. Hurlbutt.

Morton's Chief 8999a.
S. E. Morton & Co.

Rossville Belle 20200a.
Thos. Bennett.

96592 Ringlet

Farrowed Mar. 22 1904.
Litter, 11; 5 boars and 5 sows raised.
Bred by T E. Laurie, Jacksonville, Ill.
Sold to T. W. Stoner & Son, Henry ,Ill.

Buddy K. 20855.....
Fred Kraschel.

Buddy T. 10799.
J. W. Killam.

Hyde's Beauty 25412.
J. B. Hyde & Son.

Fancy 46668 .....
A. W. Fruit.

Waverly Lad 8919a.
Thos. Bennett.

Mary L. 20896a.
A. W. Friut.

96594 Sarah Muller

Farrowed Oct. 12 1903.
Litter, 12; 4 boars and 5 sows raised.
Bred by Albert Benedict Henry, Ill.
Sold to T. W. Stoner & Son, Henry, Ill.

Sam Jones 16439 .....
M. W. Greer.

Judge Jay 10901.
J. C. Jay.

Belle of Oak Grove 25652.
M. W. Greer.

Daisy Muller 37548...
T. W. Stoner & Son.

Pathfinder 9325.
C H. Searle.

Maud Muller 17386.
D. W. Brown.

96596

Rose R.

Farrowed Oct. 18 1901.
Litter, 8; 3 boars and 5 sows raised.
Bred by T. W. Stoner, Henry, Ill.
Sold to Frank Wiggens, Henry, Ill.

Pathfinder 9325 ..... C. H. Searle.
- Ak Sar Ben Jr. 6383a. C H. Searle.
- Oracle 16220a C. H. Searle.

Rose of Indiana 26756 L. L. Moorman & Co.
- Jack Logan 8409a. L. L. Moorman & Co.
- Ollie 18500a. M. F. Wood.

96598

Graceful Lass

Farrowed Nov. 2 1903.
Litter, 7; 3 boars and 3 sows raised.
Bred by T. W. Stoner & Son, Henry, Ill.

Prairie Chief 17709 .. S. E. Morton & Co.
- Ohio Chief 8727a. S. E. Morton & Co.
- Chic's Belle 20504a. Morton & Co.

Graceful Lady 36446 .. T. W. Stoner & Son.
- He's A Hero 11743. Wm. Roberts & Son.
- Gay Lady 36442. Geo. W. Stoner.

96602

Sweet Pea

Farrowed Feb. 12 1904.
Litter, 6; 2 boars and 3 sows raised.
Bred by Jackson Bros., Avoca, Ia.
Sold to Hugh Pritchard Avoca, Ia.

Peterkin K. 19809 ... Wm. Felton.
- McKinley 10679. J. W. Stribling.
- Lady Aberdeen 19852. O. E. Osborn.

Pocahontas 48240..... O. E. Osborn.
- Roosevelt 7599. H. B. Louden & Son.
- Pride II 11872. S. M. DeYoe & Son.

96604

Bessie Ruth

Farrowed Apr. 27 1904.
Litter, 5; 2 sows raised.
Bred by Oliver Rosdale, Geddes, S. D.

Brilliant Y. 22605 .... Otto Peters.
- Red Rex 18591. F. J. Clouss.
- Miss Jersey 50738. Otto Peters.

Queen Boy 80130 .... O. S. West.
- Luther Chief Jr. 14183. Wm. Fraker.
- Rosdale Pearl 52636. O. S. West.

96606

Miss Right

Farrowed Apr. 15 1904.
Litter, 9; 1 boar and 8 sows raised.
Bred by A. L. Land, Geneseo, Ill.

All Right 43965 ..... W. H. Ashdown.
- A. S. Perfection 13117. Chas. Ashdown.
- Miss Zella 51196. W. H. Ashdown.

Tip Ears Bird 86312... L. D. Pearsall.
- High Chief 12023a. B. C. Beaumont.
- Tip Ear 28060. L. D. Pearsall.

96608

Lydia Bell

Farrowed Feb. 15 1904.
Litter, 12; 3 boars and 4 sows raised.
Bred by C. A. Heininger Geneseo, Ill.
Sold to Albert Land, Geneseo, Ill.

Bell's Commoner 24949 Wm. Bernard & Son.
- Bell's Chief 11793. Walter Bell.
- Dixon Bell 37414. W. H. Ashdown.

Miss Recca 51190 .... W. H. Ashdown.
- Wide Out 17881. Jere Pearsall.
- Recca 35254. W. H. Ashdown.

96610
Red Daisy

Farrowed Mar. 9 1904.
Litter, 9; 3 boars and 4 sows raised.
Bred by D. Nauman, West Liberty, Ia.
Sold to C. A. Heininger Geneseo, Ill.
Resold to Albert Land, Geneseo, Ill.

Red Prince 22929 .... W. L. Bonnett.
- Red Cloud B. 5971. A. G. French.
- Myrtle B. 17680. W. L. Bonnett.

Nauman Daisy 73946 ..
- Iowa Boy 15467. John A. Hubbard.
- Bell II 31332. D. Nauman.

96612
My Jewel

Farrowed Mar. 8 1904.
Litter, 12; 3 boars and 5 sows raised.
Bred by C. A. Heininger Geneseo, Ill.
Sold to Albert Land, Geneso, Ill.

Page's Perfection 24947 L. E. Page.
- Princeton Chief 9907. N. P. Clark.
- Lady Princeton 31024. J. R. Quim.

Constant 75230a ..... Jere Pearsall.
- Ira V. 7731a. Ira VanAusdal.
- Ona B. 18658a. Jere Pearsall.

96614
Rena Bell

Farrowed Feb. 15 1904.
Litter, 12; 3 boars and 4 sows raised.
Bred by C. A. Heininger Geneseo, Ill.
Sold to Albert Land, Geneseo, Ill.

Bell's Commoner 24949 Wm. Bernard & Son.
- Bell's Chief 11793. Walter Bell.
- Dixon Bell 37414. W. H. Ashdown.

Miss Recca 51190..... W. H. Ashdown.
- Wide Out 35254. Jere Pearsall.
- Recca 35254. W. H. Ashdown.

96616
Leanor

Farrowed Mar. 12 1905.
Litter, 12; 1 boar and 6 sows raised.
Bred by Lowrance Bros., Taylorville, Ill.

Big Fun 35137 ..... J. W. Killam.
- Kenneth 10677a. O. Walter & Co.
- Inis 30536. J. W. Killam.

Lib 28452 ..... Lawrence Bros.
- Powhattan Jr. 3337. B. F. Carper.
- Nellie C. 9546. Lawrence Bros.

96618
Carral

Farrowed Mar. 12 1905.
Litter, 12; 6 boars and 5 sows raised.
Bred by Lowrance Bros. Taylorville, Ill.
Sold to M. Borrow, Assumption, Ill.

Big Tim 35137 ..... J. W. Killam.
- Kenneth 10677a. O. Walter.
- Inis 30536. J. W. Killam.

Sib 28452 ..... Lowrance Bros.
- Powhattan Jr 3337. B. F. Carper.
- Nellie C. 9456. Lowrance Bros.

96620 Lucile Same. Sold to Daniel Rich, Washington, Ill.

96622

Red Bird

Farrowed Apr. 2 1904.
Litter, 6; 2 boars and 4 sows raised.
Bred by Phillip Albrecht, Smith Center, Kan.
Sold to Henry White, Smith Center, Kan.

Corrector A. 25059 ... Geo. Horning.
- Horning Corrector 16587.
- E. H. Gifford.
- May H. 32918.
- W. C. Horning.

Daisy F. H. 72334.... Phillip Albrecht.
- Dewey 20385. W. W. Hogate & Son.
- Daisy F. 51590. Phillip Albrecht.

96624

Red Fanny

Farrowed Apr. 3 1904.
Litter, 10; 4 boars and 6 sows raised.
Bred by Phillip Albrecht Smith Center, Kan.
Sold to Henry White, Smith Center, Kan.

Corrector 25059 ..... (See above.)

Athol Belle 76686 .... Phillip Albrecht.
- Dewey A. 20385. W. W. Hogate & Son.
- Belle G. 51586. Phillip Albrecht.

96626

Boston Belle

Farrowed Apr. 9 1904.
Litter, 9; 2 boars and 5 sows raised.
Bred by Samuel Boston, Smith Center, Kan.
Sold to H. W. White, Smith Center, Kan.

Klondyke Prince 24889 J. C. Day & Son.
- Yukon Chief 5045. A. P. McMillan.
- Bessie V. 28480. J. C. Day & Son.

Lydia R. 82986 ..... Boston & Hale.
- Young Bros. 9147. C. H. Searle.
- Bessie V. 50018. S. B. Carpenter.

96628

Lillie

Farrowed Mar. 9 1904.
Litter, 14; 6 boars and 5 sows raised.
Bred by H. J. Simpson, Albany, Ill.
Sold to John Pace, Erie, Ill.

Leo 20227 ..... J. W. Stribling.
- Martino II 14819. J. W. Stribling & Son.
- Lady Dorcas 35316. J. W. Stribling & Son.

Victors Tracy 36832 .. H. J. Simpson.
- A.'s Victor 6087. A. J. Russell.
- Tracy 15146. E. E. Newton.

96630

Alice

Farrowed Mar. 3, 1904.
Litter, 11; 4 boars and 7 sows raised.
Bred by H. J. Simpson, Albany, Ill.
Sold to John Pace, Erie, Ill.

Sir Golden 23729..... I. L. Pearsall.
- Oxford 10299a3 Ira Van Ausdale.
- Qux II 27838a. I. L. Pearsoll.

Victor's Belle II 36838 J. H. Simpson.
- A.'s Victor 6087. A. J. Russell.
- Belle of Coe 12808. W. H. Ashdown.

96632

Berneace

Farrowed Mar. 8, 1904.
Litter, 9; 4 boars and 5 sows raised.
Bred by H. J. Simpson, Albany, Ill.
Sold to John Pace, Erie, Ill.

Leo 20227 ..... J. W. Stribling & Son.
- Martino II 14819. J. W. Stribling & Son.
- Lady Dorcas 35316. J. W. Stribling & Son.

Qua 57866 ..... L. I. Pearsall.
- High Chief 12023a. B. C. Beaumont.
- Inez 27836a. L. I. Pearsall.

96634
Queen All

Farrowed Feb 28, 1904
Litter, 12; 5 boars and 3 sows raised.
Bred by H. J. Simpson, Albany, Ill.
Sold to C. F. Rayer, Sterling, Ill..

Leo 20227 .....
(See above.)

Victor's Belle 36836...
H. J. Simpson.

W.'s Dixon 5663.
E. E. Newton.

Martin's Belle 21242.
W. H. Ashdown.

96636
Red Daisy

Farrowed Mar. 1, 1904.
Litter, 9; 3 boars and 6 sows raised.
Bred by A. Seigneur, South Auburn, Neb.
Sold to E. P. Marchand, Brock, Neb.

Bill Rose 24163 .....
A. Seigneur.

Lady Banks 53040....
Will Banks.

Gen. Castro 16481.
Bowman & Fitch.

Lady Roush II 53042.
A. Seigneur.

Kossuth 1903.
N. P. Clark.

Young Lady 31872.
Will Banks.

96638 Daisy Tip Same. Sold to same.

96640
Red Queen

Farrowed May 30, 1904
Litter, 9; 3 boars and 6 sows raised.
Bred by A. Seigneur, South Auburn, Neb.
Sold to E. P. Marchand, Brock, Neb.

Gen. Castro 16481 ....
Bowman & Fitch.

Dutchess of Grand View 53036 .....
A. Seigneur.

Improver II 13365.
O. S. West.

Lathrop Rose 29084.
C. B. Fagin.

Von Waldersee 10365.
Tom Bennett.

Lovina 24868.
Will Banks.

96642
Hyett's Choice

Farrowed April 1, 1905.
Litter, 8; 4 boars and 3 sows raised.
Bred by L. R. Hyett, Millersburg, Ill.
Sold to Frank Baxter, Aledo, Ill.

King Cadmus 36321...
Ed. A. Baxter.

Pocahontas 90306 ....
L. R. Hyett.

Ray G. 24307.
Geo. W. Jones.

Bessie M. 60328.
D. Nauman.

London Chief 12591.
J. W. Greenfield.

Ina H. 28812.
D. Nauman.

96644 Indian Girl Same. Sold to same.

96646
Queenie

Farrowed Aug. 1, 1904.
Litter, 7, 2 boars and 5 sows raised.
Bred by A. A. Karschner, Wilcox, Neb.
Sold to L. H. Moon, Atlanta, Neb.

Billy Boy 29677.....
Geo. Horning.

Lorena 93124 .....
Geo. Karschner.

Tom Thickset 16589.
T. L. Livingston.

Bertha H. L. 48344.
Geo. Horning.

Mendenhall's Choice 21055.
E. E. Mendenhall.

Bonnie May 73214.
Bowman & Fitch.

96648

Cherry Bud

Farrowed April 7, 1904.
Litter, 9; 5 boars and 4 sows raised.
Bred by Peper Bros., Corning, Ia.
Sold to Wm. Hess, Corning, Ia.

Marti Block 15269.... H. C. Sheldon & Son.
- Red Finch 14271. L. L. Overholser.
- Queen Mints 22200. J. W. Stribling.

Losy Lizzie 74358..... Frank Stanley.
- Franklin 14991. M. J. Palmer.
- Victoria 36330. F. A. Stanley.

96650 Heiter 1st Same. Sold to same.

96652

Jane

Farrowed April 4, 1904.
Litter, 11; 5 boars and 6 sows raised.
Bred by Peper Bros., Corning, Ia.
Sold to Will Hess, Corning, Ia.

Marti Block 15269.... H. C. Sheldon & Son.
- Red Finch 14271. L. L. Overholser.
- Queen Mints 22200. J. W. Stribling.

Prescott Lady 41478.. D. Nauman & Son.
- London Chief 2591. J. W. Greenfield.
- Queen III 30274. D. Nauman & Son.

96654 Pepers Choice Same. Sold to same.

96656

Ida Grove

Farrowed April 3, 1905.
Litter, 11; 2 boars and 5 sows raised.
Bred by May & Porter, Remington, Ind.
Sold to Wereneberg Bros., Remington, Ind

Pilot Wonder II 13849. Ira Jackson.
- Pilot Wonder 2017a. Ira Jackson.
- Mayflower II 22524a.

Mayor's Perfection 78700 ..... Frank Gray.
- Mayor 13849. T. W. Stoner & Son.
- Helen of Indiana 64650 Sylvester Gray.

96658

Pauline C.

Farrowed Mar. 2, 1904.
Litter, 9; 2 boars and 3 sows raised.
Bred by Ed. Aldrich, Rosemond, Ill.
Sold to W J Beauchamp Union City, Tenn.

Sammy 18869 ..... Lowrance Bros.
- Comet 9483. I. B. Hyde & Son.
- Nellie C. 9456. Lourance Brothers.

Maria 47028 ..... Edward Aldrich.
- Rosemond Boy 11703. Jos. Vogel.
- May Queen 23018. G. F. Aldrich.

96660

Pauline's Best

Farrowed Apr. 15, 1905
Bred by Edw. Aldrich, Rosemond, Ill.
Sold to W J Beauchamp Union City, Tenn.

Bill Banker 29101.... C. W. & Wm. Reed.
- Reed's Banker 17565. Johnson Brothers.
- Big Nellie 26352. M. J. Palmer.

Pauline C. 96658..... Edward Aldrich.
- Sammy 18869. Lourance Bros.
- Maria 47028. Edward Aldrich.

96662
Frances

Farrowed April 1, 1904.
Litter, 7; 5 boars and 2 sows raised.
Bred by S. J. Gaebel, Louisville, Neb.
Sold to J. M. Deming & Sons, South Bend Neb

Prince Echo 12369a... J. D. Nidlinger.
- Echo King 8671a. E. M. Clark.
- Brikhtness B. 21232a. J. D. Nidlinger.

Flora 72782 ..... S. J. Gaebel.
- Chief Perfection 10959a S. E. Morton.
- Louisville Girl 24170. Thos. Bennett.

96664
Dorothy 2nd

Farrowed Feb. 23, 1904
Litter, 8; 1 boar and 4 sows raised.
Bred by S. J. Gaebel, Louisville, Neb.
Sold to J. M. Deming & Sons, South Bend Neb

King Roberts 23691... Wm. Roberts & Sons.
- Otto 17321. O. B. Stribling.
- Scratch 41032. Wm. Roberts & Son.

Dorothy C. 72780..... S. J. Gaebel.
- Chief Perfection 10959a S. E. Morton.
- Gaebel's Pride 18924. West & Salisbury.

96666 Hypatia Same. Sold to same.

96668
Bertha

Farrowed Mar. 7, 1904.
Litter, 8; 5 boars and 2 sows raised.
Bred by C. J. Gaebel, Louisville, Neb.
Sold to J. M. Deming & Sons, South Bend Neb

King Roberts 23691... Wm. Roberts & Son.
- Otto 17321. O. B. Stribling.
- Scratch 41032. Wm. Roberts & Son.

May Queen 72778..... C. J. Gaebel.
- Chief Perfection 10959a S. E. Morton & Co.
- Lady Perfection 24060. C. J. Gaebel.

96670
Ramona

Farrowed Feb. 29, 1904.
Litter, 7; 1 boar and 6 sows raised.
Bred by S. J. Gaebel, Louisville, Neb.
Sold to J. M. Deming & Sons, South Bend Neb

King Roberts 23691... (See above.)

Lady R. 72776 ..... C. J. Gaebel.
- Chief Perfection 10959a S. E. Morton.
- Searle's Beauty 18920a. C. H. Searle.

96672 Bob Tail Same. Sold to same.

96674
Minnehaha

Farrowed Mar. 25, 1904
Litter, 11; 2 boars and 2 sows raised.
Bred by Thos. Bennett, Rossville, Ill.
Sold to J. M. Deming & Sons, South Bend Neb

Ironsides 10851a ..... Thos. Bennerr.
- Sherman 9831a. J. W. Killman.
- Pussy II 24806a. Thos. Bennett.

Louisville Maid 31080a. Thos. Bennett.
- Dan B. 9829a. T Bennett.
- Geneva 21792a. T. Bennett.

96676

Princess Roberts

Farrowed Mar. 26 1904
Litter, 9; 4 boars and 1 sow raised.
Bred by John Hammer, Greenwood, Neb.

King Roberts 23691...
Wm. Roberts & Son.

Otto 17321.
O. B. Stribling.

Scratch 41032.
Wm. Roberts & Son.

Broadside 67466 .....
C. J. Gaebel.

King Orion 18583.
C. W. & Wm. Reed.

Searle's Beauty 18920a.
C. H. Searle.

96678

Princess Echo I

Farrowed Feb. 27, 1904.
Litter, 8; 2 boars and 4 sows raised.
Bred by John Hammer, Greenwood, Neb.

Prince Echo 12369a...
J. D. Nidlinger.

Echo King 8671a.
E. M. Clark.

Brightness B. 21232a.
J. D. Nidlinger.

Perfect Lady 67464...
C. J. Gaebel.

Chief Perfection 10959a
S. E. Morton & Co.

Lady Perfection 24060a
C. J. Gaebel.

96680 Princess Echo II Same.

96682 Princess Echo III Same.

96684

Chooseme Girl

Farrowed Apr 10, 1904.
Litter, 12; 1 boar and 2 sows raised.
Bred by J. M. Morrison, College View, Neb.
Sold to John Hammer, Greenwood, Neb.

John W. 27873 .....
H. C. Lyons.

Missouri Boy 14105.
J. C. Woodburn.

Briggs Bell II 43044.
Geo. W. Briggs & Son.

Chooseme II 67066....
W. H. Taylor.

Red Chief 10031.
A. F. Russell.

Choose Me 9992.
W. H. Taylor.

96686 Because I Do Same. Sold to same.

96688

Miriel

Farrowed Mar. 27, 1904
Litter, 9; 3 boars and 6 sows raised.
Bred by F. W. Gillispie, Burton, Kan.
Sold to J. F. Hill, Halstead, Kan.

Ho Co 21571 .....
F. L. Reed.

Russell 19651.
A. D. Russell.

Sallie Q 49526.
J. L. Mangold.

Cleo 64410 .....
F. W. Gillispie.

Twister 19919.
E. L. Young.

Ideal 48522.
F. W. Gillispie.

96690

Queen All

Farrowed Sep. 20, 1902
Litter, 14; 2 boars and 4 sows raised.
Bred by F. W. Gillispie, Burrton, Kan.
Sold to J. F. Hill, Halstead, Kan.

Twister 19919 .....
E. L. Young.

Victor Hugo 10225.
D. W. Brown.

Blanch 23614.
J. F. Chandler.

Libbie 59406 .....
F. W. Gillispie.

Revenue 11585.
John Henchesa.

Dee 48532.
F. W. Gillispie.

96692

Red Rover

Farrowed Apr. 22, 1904
Litter, 11; 4 boars and 4 sows raised.
Bred by Ed. A. Baxter, Pawnee, Ill.

- Buddy K. IV 20861... Ed. A. Baxter.
  - Buddy T. 10799. J. W. Killam.
  - Hyde's Beauty 25412. I. B. Hyde & Son.
- Betty Y. 49500 ..... Ed. A. Baxter.
  - Hero Nero 11953. G. Sournwick.
  - You Knows Pet 41274. Ed. A. Baxter.

96694

Big Gin

Farrowed April 1, 1904.
Litter, 10; 4 boars and 6 sows raised.
Bred by Ed. A. Baxter, Pawnee, Ill.

- Buddy K. IV 20861... Fred Kraschel & Son.
  - Buddy T. 10799. J. W. Killam.
  - Hyde's Beauty 25412. J. B. Hyde & Son.
- Sanborn Red 46244... B. A. Shafer.
  - Waneta Hub 8215. Wm. Danley.
  - Golden Sunshine 23240. B. A. Shafer.

96696

Croppy

Farrowed Apr 12, 1904
Litter, 10; 5 boars and 5 sows raised.
Bred by Ed. A. Baxter. Pawnee, Ill.

- My Michigan 17409... J. C. Barney.
  - Michigan Boy 9931a. S. V. Wise.
  - Picture 31536. L. R. Kuney.
- Spring Dale Beauty 27390 ..... C. M. Hartsock.
  - Spring Dale Peerless 6145. J. H. McDaniels.
  - Spring Dale Betty 9730 H. E. Browning.

96698

Red Bird

Farrowed Mar. 18, 1905
Litter, 11; 5 boars and 5 sows raised.
Bred by J. A. Graves, Palmyra, Neb.
Sold to Jay P. Graves, Spokane, Wash.

- Roy G. 35097 ..... A. E. Stutt & Son.
  - Farmer Boy 19973. J. E. Mendenhall & Son
  - Beauty Reed 69160. Bowman & Fitch.
- Beauty 76874 ..... J. A. Graves.
  - Alliance 14693. A. E. Stutt & Son.
  - Bess 35060. Bowman & Fitch.

96700

Daisy

Farrowed April 3, 1905.
Litter, 7; 4 boars and 3 sows raised.
Bred by J. A. Graves, Palmyra, Neb.
Sold to Jay P. Graves, Spokane, Wash.

- Roy G. 35097 ..... (See above.)
- Jessie F. 78646 ..... J. A. Graves.
  - Ben V. 22555. L. T. Spatt.
  - Moll II 76872. J. A. Graves.

Index To Males

Abner 37533
A. C. 37165
Addy Boy 35803
Adax 35995
Admiral 36339
Advance 36609
Admiral Togo II..... 36799
Admiral Togo 36847
Advance Again 37339
Advance Again II 37341
Advance Again III 37343
Advance Improver 37529
Advance 38165
Advance B. 38261
A Dandy 38309
Adrain's Choice 38311
All Wool 35921
Albert B. 35963
Allison Jr. Perfection II..... 36041
All O. K. 36373
Always 37041
Alamo George 37047
Alamo Joe 37051
Alamo Tom 37053
Al 37123
Allendale 2nd 37937
Allen Clark 38205
Allison 38333
Alladin 38365
American Royal III 36551
American Royal Jr. 37099
Amboy Chief 37191
Amazement 37457
Ambition 37641
Andy's King 37935
Archie 36111
Arkansas Traveler 36925
Arcadia King 37315
Armour 37075
Arnold 36475
Ashby's Zenith 36097
Auctioneer Jr. 36353
Auction Boy 36895
Auctioneer III 36973
Auction Prince 38081
Austin Boy 38389
Avenue King 36807

Banker Boy III..... 36415
Back C. 37631
"B. B." 37871
Belle's Lad 35863
Belmont Second 36089
Belgrade 36173
Betta Boy 36495
Best Ever 36629
Ben F. 36801
Ben's Chief 36929
Bell's Corrector 37015
Benton 37035
Beatrice Boy 36689
Bell Boy 37149
Bellaire Prince 37793
Bell's Chief I Am..... 38319
Ben Harrison 38363
Big Knight 35911
Billie G. 35933
Big Dick 35979
Billy Boy 36235
Big Ben 36397
Big Marie's Chief 36505
Bill 36593
Big Chief 36653
Bill Blumenshine 36707
Big Jim 36815
Bill Hall 36887
Billy Golden 37037
Big Trusty 37059
Billy Bounce 37261
Big John 37303
Big Bone 37319
Bill Advance 37335
Big Jim 37573
Big Jim 37719
Billy 37721
Bib Gem 37807
Bismark II 37827
Biglow Chief 37899
Biglow Bill 37907
Biglow Jim 37909
Billie 38033
Billie's Choice 38137
Big I Am II..... 38191
Big Jim 38255
Bill Watts 38395
Blood Shot 36437
Blue Valley Boy 38017
Bonnie 35905
Bob Fitzsimons 36031
Bowser 36225
Bob 36305
Bole 36401
Boyd's Chief 36413
Boss Buster 36297
Bob Tail 36587
Boy Mogul 36819
Bondsman 37009
Bon Ton 37095
Bowman's Top Notcher..... 37179
Boone Chief III..... 37559
Bonhill Triumph 37851
Botna Boy 37879
Bristow Boy 36267
Brook 36509
Broadlight 36577
Bruce 36893
Brewster Hub III..... 37265
Briggs Prince 37283
Brilliant Lad II 37325
Brass Boy IV..... 37501
Brilliant Chief 37775
Brilliant Red 37777
Britt King 38401
Buster Brown 35953

Buster Brown 36135
Buster Brown 36145
Bully Boy 36949
Budinsky 37007
Buster Brown 37419
Buster Brown Jr.....37487
Buncer 37577
Buster 37633
Bubby B. II.....38187
Bubby C. III.....38189
Bufford Boy 38291

Captain Paul 35885
Capton 36117
Captain Jim 36289
Cardinal C. 36231
Carl Louden 36619
Captain Croke 36931
Captain Shock 36933
Carroll Boy II.....37141
Caynga Chief 37273
Canfield Joe 37377
Captain Ray 37381
Captain May 37553
Carlinville Chief 37621
Carmine 38143
Cassa 38337
Carlin's Pride 37243
Canaan Lad 37481
C. B. 38117
Cedar Nook Slasher.....36503
Cedar Ridge King.....37399
Chief Advance 35849
Cherry Duke 36071
Chief Echo 36025
Champion Paul 36043
Choice I Am.....36137
Chief's Best 36251
Choice Goods H.....36471
Chicago Kid 36687
Chief's Best 36691
Chief's Hero 36711
Chief's Alixis 36725
Challenger Boy 36849
Cockran's Model 35971
Corrector L.....36063
C. N.'s Corrector 36099
Colonel Duncan 36363
Cherry Ben 36371
Chief Red Cloud 37213
Cherrub 37309
Choice Goods 37435
Chief L. 37439
Chief I Am 37931
Chief Surprise 37933
Chief of Conly Creek.....37997
Chas. L. 38263
Choice Goods 37231
Challenger 37323
Clipper 36539
Clover Leaf King.....36803
Clinton 36999
Climax 37375
Clovercroft King 37513
Clovercroft Orion 37515
Clipper 37601
Clyde Otis 37723
Clayton No. 1.....37787
Clifford 37865
Claud B. 37979
Climax Jr. 37079
Conway 36411
Col. Tom 36425
Council Grove King.....36441
Col. A. 36497

Cocker 36657
Col. Scott 36957
Colonel 36969
Contractor B. 37025
Colonel H. 37057
Columbus 37081
Colonel Pride A.....37219
Col. Smith 37281
Cook's Improver 37347
Col. B. II.....37391
Country Lad 37403
Colonel VanPatten 37523
Col. X 37851
Col. Tip Top 37963
Coronation 38051
Copper Chief 38121
Colfax Boy 38279
Col. D. 38359
Comanche Chief 38343
Crawford 36473
Crimson Joe 36533
Crimson W. 36595
Cranberry 37151
Crimson Wonder Jr.....37203
Cronje 37239
Creston Chief 37387
Crimson's Best 37955
Cracker Jack 38029
Crimson King 38317
Crimson Top 37541
Crimson Lad 38367
Crimson Topper 38381
Crusoe 38393
C. S. St. Patrick 37313
Curly 36769
Curley 37573
Cyclone 37971
Czar Nick 36701
Czar N.....38341

Dandy 36009
Dana Prince 36029
Dakota King 36075
Dacota Boy 36239
Daily's Model 36283
Daniel H. 36347
Dandy 36513
Dakota King 36779
Damson of Broad Moor.....36783
Dandy Joe 38403
Desota 35913
Demosthenes 35947
Dewey 36115
Delta Boy II 36159
Dewey II 36627
Dexter G. 36841
Defence 36883
Defender 36919
Dewey 37003
Dewey's Notcher 37685
Dewey R. 37687
Dewey 38103
De Soto's Model 38131
Dennis Belle 38245
Discinceto 36557
Dick Miller 37221
Diamond Joe 37975
Dick 38033
Dick 38171
Dick II 38821
Dock 35843
Donis 36313
Douglas Chief 36529
Don Almo 36941
Doty Boy II.....38149

Doc 38257
Dorr's Boy 38325
Drift Wood 36525
Duroc Prince 36323
Duroc Chief 36485
Dude Jr. 36491
Dude Jr.'s Choice 36493
Duke of Page 36613
Duke .....[illegible]
Duplex 36871
Duroc Wonder 37379
Duke 37505
Duroc Leader 38211
Duroc Banner 38213
Duroc Prince 38223
Duke of Orange 38313
D. W. Clark 36519

Earl P. 35819
Early 35891
Eagle Chief 37623
Echo Chief 36255
Echo Improver 36717
Eddy Orine 36047
Edd's Climax 37571
Elm Lawn Orion.....37311
Eldora King 38185
Ellic Ziff 38409
Ento .....3[illegible]043
Ermin 38113
Eureka 37389
Eureka 37637
E. Whitaker 36107
Extension .....362[illegible]1
Experience 36261

Fairbanks 35987
Fat Back.....36213
Fairview 36243
Fair Hope 36573
Favorite 36667
Fancy's Boy .....3[illegible]951
Fancy King Orion.....36835
Favorite 37437
Faultless B. 37773
Fancy John 36087
Fancy 38101
Felix 37251
Ferguson Surprise 37545
Flat River Boy.....38079
Foxy Tom 35809
Fonteso King 36005
Forrest King 37747
Fowler Choice 38387
Fred 36961
Frank fort 37103
Fred Douglas 37111
Frank's Choice 35801
Frazier's Matchless 37145
Fred .....[illegible]7535
Fredy Fisk 37789
Frank E. 38073
Frisker II 38085
F. W. Harris 36745

Gano 36891
Gay Lad 37247
Garrett's Model 37307
George 35845
Gene 35949
Gen. Ojana 36001
George 36149
General Oom Paul 36431
Gees 36967
George The Third 37519
Gen. Cronje 37543
Gentry's Jewel 37591
Gem K. 37813
General Seckman 37839
Geronimo 38243
Genevieve Brilliant 37101
Gen. Scott 36865
Gibbins Choice 36065
Giant 36447
Gilbert's Choice 37845
Glenwood Jumbo 35829
Glennelg 35925
Glen Elk 35981
Gladiator 36679
Glad Boy 36459
Glendale Chief 36053
Glen O.'s Notcher 37959
Gold Dust 35931
Golden Lad 36003
Gold Dust II 36157
Gold Coin 36341
Gold Dust Joe 36359
Good Luck 36391
Goldie's Dandy 36423
Gold Bug 36501
Good Enough 36523
Golden Wonder 36719
Good Enough 36747
Gold Dust Billy 36771
Gold Dust 36785
Gold Box 36825
Governor 36855
Gold Mine 36877
Good Foot 37063
Golden Wonder 37187
Golden Prince 37217
Golden Perfection 37397
Gold Dust Boy 37411
Golden Improver 37449
Guy Fawkes 37493
Golden Jersey King 37809
Golden Billy 37861
Goodenough 38009
Golden Lad 38065
Golden Gem 38147
Great Advance 35807
Greely 35835
Grand Chief 36091
Grafton Billie 36093
Granger 36637
Great Boy 36805
Greenwood 37455
Grinnell Banker 37473
Greeley 37561
Guide 34565

Hawley's Choice 36067
Hawley's Pride 36069
Hawley's Best 36071
Hamlet 36189
Hawkins 36199
Hamilton Prince 36541
Harry 36589
Habbin's Choice 36659
Hasting's Improver 36839
Hands Off 36879
Hamilton Chief 37181
Hall's Admiral Togo 37235
Hamilton's Perfection 37183
Harry P. 37369
Happy Boy 37229
Hawkeye Led 37413
Happy 37459
Hardy's Improver 37765
Happy Jack 37843

Happy 38019
Hawley's Beauty 38077
Harry M. 37145
H. Co.'s Col. 36611
Hero 35817
Hennepin 35937
Hendrick's Dandy 36125
Henry 36131
Hendry's Model 36623
Hector H. 37291
Hero 37617
Heart's Desire 37869
Hiawatha Wonder 35927
Higgins' Boy 36039
Higgins' Best 36395
Hiland Prince 36507
Higgins' Boy 37297
High Ball 37395
Highland Chief 37537
High Chief 37539
Hitte's Choice 37611
High Top 37625
High Top Again 37677
Highland Lad 37681
Honest John 37383
Hoosier Lad 37739
Hoffman's Model 37781
Holdrege Chief 37803
Honest John 37945
Hoggette 1st 38035
Holson 38105
Huckleberry Finn 35999
Hunter's Model 36121
Hurley's Chief 37275
Hurt's Model 35853

I Am To Be King 36757
Idaho's Boy 36765
Idlebrook Roseman 36399
Igo 36407
Illinois Jo 37951
Illinois Chief 38011
Improver 35833
Improvement 36543
Improver I Am 36385
Improver, Jr. 37113
International King 35859
Improver Bob 36247
Improver's Banner 36721
Improved Model 37833
Initiator 36439
Indiana Chief 38155
Independence 38195
Indicator II 37285
Iowa Joe 35941
Iowa Prince 36567
Iowa Wonder 37195
Iowa Notcher 37345
Iowa Chief 37453
Iowa Challenger 37603
Iowa Banker III 37759
Iowa Pug II 37989
Iowa Boy 38027
Ivanhoe 37995
Istobe King 36345
Ironside 35907
Irish Lad 36515
Irby Boy 36827
Ishmael 36647

Jay Advance 35851
Jack Jr. 35901
Jackson's Giant 35923
Jay's Model 36325
Jack Whitefoot 36327
Jackson 36839
James Mc 36675
Jackson's Wonder 37023
Japan's Perfection I 37429
Japan's Perfection II 37431
Japan's Perfection III 37433
Jack of Diamonds 37583
J. A.'s Chief 37929
Jackson 37943
Jakie B. 38031
J. C. K. 38207
J. C. Clark 38209
J .C. Bell 38219
Jerry 35805
Jerry 35831
Jersey Bill 36027
Jerry Clow 36123
Jewell Surprise 36811
Jeff 36987
Jennie's Jumbo 36995
Jerry 36985
Jerry S. 37551
Jennie Bell 37561
Jerry 37033
Jenkin's Choice 38181
Jerry 38225
Jerry S. 38265
Jim Advance 37337
Jimmie Hope 37363
Jim Hog 36457
Jim Dandy 36663
Jim Jacks 37451
Jimmie Reed 38049
Jimmy 38109
Jim 38215
Jimmie Britt 38299
J. I. C. 38339
Jim's Gold Dust 37767
Johnny B. 35871
Johnnie B. 35889
John L. S. 36155
Johnnie E. 36171
Joe Patten 36185
Joe Clark 36287
Jolly Boy 36301
Joe Folk 36311
John Sunny Side 36389
Joe Rice 36487
John Hay 36617
Jones' Chief 36705
Joe 36727
Johnny C. 36937
Johnny Orion 37017
John 37133
Joe Smith 37575
Joe Whaler 37695
John's Choice 37857
Joe Baily 37985
Jo 37161
John Orion 38253
John Paul 38223
Joe K. 38371
J. T. Woods 37811
Jumbo Young 35877
Jumbo Taylor 36051
Jumbo King 36531
Junior 36643
Jumbo II 36755
Jumbo 37021
June Mc 37069
Jumbo Wonder 37205
Jumbo 37359
Jupiter 37405
Jumbo Jr. 37443
Jumbo R. 37815

Judge Long 37881
Jumbo Bob 38025
Jumbo Tom 38315
Jumbo IV 38355

Kansas Lad 36023
Kansas Chief 36465
Kansas Banner 36631
Kansas Chief 36669
Kannie Chief 37491
Kant Beat Top Notcher 37517
Kansas King 37555
Kansas Boy 37735
Kansas Boy 38391
Kansas Chief 37639
Kelly King 36699
Keep On 37327
Keep On II 37329
Keep On III 37331
Keep On IV 37333
Kernel R. 38369
Keene's First 36511
King Hero 35977
King Parker 36277
Kingo 36285
King 36291
King Orion 35919
King George 36469
King Orion 36553
King Edward 36881
King Perfection II 37019
King Royal 37093
Kink Wonder 37207
King Cadmus 36321
King Edward 37355
King Wash 37423
King Chief 37447
King of the Reds 37507
King G II 37509
King Dodo 37531
King Dodo 37557
King's Choice 37707
King Quality I 37751
King Do Do 37763
King James 37841
King Charley 37851
King of Walnut 37893
Kind Jim 38015
King 38041
King David 38047
King 38069
King Adeau 38135
King of Luana 38277
King of Mapleton 38281
King Solom 38379
King Edd 38417
King of All 38421
Klondyke Improver 37071
Klondike 37293
Klondyke Prince II 37635
Klondyke 37753
Kozo 36351
Krag 36317
Krogan's Flashlight 36797
Kris Kringle 37579
Kraschel's Wonder 37771
Kuroki 35895
Kuropatkin 35897
Kuroki 37947

Lad 35823
Laffin's Choice 36079
Ladora Prince 36253
Laurel Chief 37157
La Motte's Royal 37351
LaFollette 36563
Lawson 37949
Lambkin's King 38007
Lad of DeSmet 38021
Lake's Banker 38259
Lady May's Hero 38297
Larchwood King 38331
Lengthy Joe 36105
Lewis J. 36141
Leo 36479
Legal Tender 36861
Lee 37209
Leo 35965
Lengthy Boy 37349
Leather Stocking's Best 37645
Leander 38285
Lewis Clark 37737
Liberty Boy's Best 36569
Light Foot 36575
Livingston Chief 36703
Lincoln Jumbo 36739
Little Tom 37715
Little Dandy 37717
Little Jim 37585
Little Stockings 38351
Lincoln C. Chief 36265
Long Notcher 35837
Long Tom 35865
Long Fred 36013
Lorimor 36103
Long Dick 36109
Long Chief 36113
Long Perfection 36143
Lord Roy 36191
Longfellow 36269
Lorenzo 36365
Lone Star 36367
Look Me Over III 36409
Long John 36645
Long Joe 36753
Louden's Masterpiece 36773
Long Improver 36851
Lord Allison 36875
Long John 37087
Long Red 37223
Longfellow 37277
Long Back 37321
Long Orion 37385
Lottie's Top Notcher 37649
Long Model 37733
Longfellow Boy 37761
Look Me Over Lad 37883
Look Out For Me 38153
Long Scott 38177
Lone Oak I 38329
Long Joe 38377
Long Boy 38407
L. R. Roberts 38395
Luther H. 37445
Lucky 37257
Lyon's Red 36829

McWester 36217
McFair 37083
Mc Choice 38053
Mc Improver 38059
Majestic 35881
Major 36023
Mack 36427
Mammoth King 36559
Marquis 36257
Masterpiece 36693
Malcolm 36781
Mayor Sr. 37001
Mack 37137

March 37241
Magnet 37259
Matchless Challenger 37201
Marshall 37365
Mack's Surprise 37479
Mayor Jr. 37615
Mary Muller 37675
Max Orion 37683
Mammoth Boy 37821
Matt 37981
Marvel 38089
Marti 38091
Maud's Son 38251
Madrid Boy 38273
May Maker 38405
Marlow 38413
Merton 35983
Mendenhall's Pride 36037
Meteor 36741
Meddler 36943
Meteor 38067
Missouri Fox 36011
Mike 36209
Military Boy 36897
Missouri Advance 36945
Mikado 37085
Milo 37091
Minkler ....[illegible]169
Miss Bob's Wonder 37201
Missouri Boy 37279
Minnesota King 37317
Midland Top Notcher 37367
Minnesota Model II 37465
Missouri Boy Challenger 37727
Missouri Sensation 37729
Milbank's First 38071
Miguel 38087
Mike 38221
Model Lee 36281
Money Maker 36139
Model Prince 36547
Moxie 36665
Mohawk Chief 36767
Monarch Chief 36837
Moline Chief 37049
Model Hero 37055
Morton Boy III 37263
Monarch 37495
Modest Joe 37745
Mo Mo 37939
Model H. 37967
Mortgage Lifter 37987
Monarch 38039
Model Chief 38123
Mountain Boy 38247
Money Maker 38345
Model Prince 37593
Mr. Jones 37725
Mullet's Choice 36175
Murfreesboro Chief 37835
Much Low 37425
M. W. D. 37061
M. W. H. 37147
My Allicio 36405
My Cocham 37353
My Farmer 37547
Mystic 37847

Nailstone 36489
Napoleum II 37895
Nemaha Chief 36147
Nert's Hero 36383
Nelson's Hero 36615
Neosho Chief 37161
Newton Lad 37225
Nemeha Chief 37289
Nellie B. 37659
Nellie's Wonder 37673
Neptune 36143
Nel's Chief 36997
Neddie 38043
Nero 38141
Nice Boy 36045
Nick 37863
Norval 36713
Noble 36823
Nordland King 36983
Noble King 37127
Nutwood 37527
Nut Wood 37955

Oakley 36451
Oak Ridge King 37415
O'Brien B. 36715
Odebolt Chief 38271
Ohio Major 36357
Ohio Lad 38055
Ohio 38157
Ohio Prince 38159
Ohio Boy 37467
O. K. 36245
O. K. 36953
Okeene King 37567
Oliver Chaire 36049
Old Honesty 36215
Oliver Boy 36221
Oliver W. 37131
Old Joe 38385
Old Glory King 38411
Olney Chief 36855
Once Again 36367
Onward 36683
Oom Paul Messenger 36601
Oom Paul IV 35993
Oom Paul Junior....38229
Orlando 35873
Oregon Boy 36183
Orion Surprise 36899
Orion Prince 36901
Orion's Perfection 37901
Oron 37923
Orion's Improver 38201
Orion Stump 38349
Osage Boy 36223
Otto 36681
Ottawa Chief 36885
Our Perfection 36417
O. W. 36697
O. W. Rest 38163
Oyama 35899
Oyama 36095
Oyama 37605
Ozark Chief 36915

Parker 36685
Paul E. 36787
Partisan 35863
Page Boar 36867
Pawnee Duke 36979
Paul E. 37117
Patsy Grant 36059
Paul Wonder 36129
Patsy Bolivar Again 37595
Park 37655
Pathfinder 37919
Parnell Banner II 38295
Paul F. II 38169
Pawnee Duke 38203
Park's 37829
Paul C. 37855

Pearsoll's Pride 36061
Percy Murray 37471
Pericles 36237
Perfection Chief Again 37957
Perfection Chief I Am.....38267
Peerless Orion 38293
Pericles Jr. 36813
Pewobie 36977
Perfect Paul 37785
Perfection 37877
Pericles Bud 38099
Pete 38357
Perfection 38305
Philip 36055
Pilot Jr. 37849
Pine 37903
Pilot Wonder 37927
Pilcher's Pride 36333
Pilot Boy 38327
Pittsfield King 38183
Pioneer King 36749
Pleasant Hill Champion 36343
Pleasant Ridge Pride 37305
Poplar King 36735
Poe's Choice 36133
Polock 35935
Powhatan 37065
Prince Imperial 36259
Prince Henry 36293
Premium Producer 36463
Prince 36483
Prince II 35883
Prince Orion 35917
Proud Lad 35943
Pride of Iowa 36127
Pride of Iowa 36151
Prince of Dakota 36583
Prairie King 36599
Prime Lad 36853
Prince of Rosemont 36907
Prince Edward 53708.....36913
Prim 36959
Prince of Pearls 36993
Prince Henry 37039
Prince 37119
Proud Wonder 37143
Proud Boy 37163
Prairie View Chief 37269
Pride of The Grove 37357
Prince 37497
Prince Perfect 37527
Prince of La Motte 37549
Prime Gold Bank 37709
Prairieview Chief 37769
Pride 37825
Premium I 37023
Prince Wonder 38225
Preston's Choice 38399
Purdy's Improver 36263

Quarry Chief 36597
Queen's Best 37171

Rajah 37563
Rager 37697
Rainy Day King 37701
Ray 37977
Ralph H. 35985
Radcliffe Boy 37271
Red Pete 35821
Red Chief 35855
Red Wonder 35867
Red Oak Dick 35861
Red Finch 35909
Red Chief 35939
Red Dick 35973
Red Chief 35975
Red Dick 36007
Red R. 36077
Red King 36085
Red Logan II 36119
Red Chief 36153
Red Boy 36207
Reubeca 36219
Red Rastus 36233
Red Willie 36303
Red Joe 36315
Red King 36519
Red Knight 36349
Regal 36361
Red Prince 36433
Red Chief 36443
Red Boy 36455
Red Coats 36467
Red Star 36477
Red Harry 36579
Red Buck 36603
Red Kid 36607
Rex 36625
Red Cloud 36651
Red Chief 36661
Red Joe 36671
Rector 36535
Red Bloom 36731
Red Jacket 36733
Red Lad 36737
Red Lyon 36751
Red Chief 36759
Red Beauty 36809
Red Reever 36889
Red Chief No. 2.....36939
Red Buck 36991
Red Chief II 37011
Rex W. 37045
Red Boy 37097
Reynold's Choice 37109
Red Prince Royal 37121
Red Ribbon IV 37153
Red Boy 37155
Red Jumbo 37159
Red Dan 37167
Red Chief 37211
Red Chief 37233
Red Jim 37401
Red Knight 37407
Reuben 37409
Red Rover 37417
Red Beauty 37441
Red Fox 37485
Red Cloud H. 37581
Red Prince Jr. 37629
Red Stocking 37647
Red Wonder 37669
Remington Chief 37671
Red Ike 37705
Red King 37711
Red Prince 37679
Red Paul 37853
Red Jacket 37873
Reckless Teddy 37875
Redy 37885
Red U. S. Chief 37749
Reliable 37779
Red Reno 37267
Red Pa. 37801
Red Rock 37925
Red F. 38013
Red Boy 38057
Red Usceola 38061
Red Boy 38075

Red Chief 38119
Red Jim 37133
Rex 38233
Red Rover 38289
Red Matchless 37301
Red Chief Perfection 38195
Ringleader 35813
Red Chief 38227
Red King 38335
Red Boy 38425
River Oak 36197
Ripley 37107
Riverdale Duke 37215
Riley S. 37691
Richland Fred 37791
Riverview Lad 37889
Ringleader 37891
Richard 37993
Riamond Billy 38125
Richland Prince 38179
Romeo Chief 35815
Rowdy Boy 35847
Royal H. 35867
Royal Tom 35955
Roosevelt 35959
Roy H. 35991
Roy G. 35997
Rose E. 36169
Roxey 36205
Roper E. 36273
Rose King 36307
Rough Rider II 36309
Royal George 36381
Romeo 36403
Roy's Improver 36453
Royal Red 36521
Royal American A. 36549
Russell's Duroc 36565
Royal Ransom 36605
Royal Rival 36635
Royal Orion 36639
Roycroftie's Son 36709
Robert 36817
Russell Jr. 36873
Rojestvensky 36921
Royal Archer 36971
Royal Chief 36975
Royal Jumbo II 37013
Rose Hill Chief 37129
Roland 37255
Royal Duke 37387
Roycroftie Prince 37609
Royal Robert 37703
Royal Goldust 37713
Rob Roy 37741
Rock Creek Nugget 37743
Roy H. 37797
Rustler 37825
Royal Prince 37897
Royal Almont 37913
Royal Jr. 37915
Royal Roberts 37921
Romeo 37969
Royal Plummer II 37991
Robt. Douglas 38001
Ruby Lee 38045
Rockingham 38111
Royal Jr. 38127
Royal Bob 38197
Royal Matchless 38303
Rube 36989

Samson 35825
Sam 35961
Sandy Duke 36019
Sam P. 36445
Sam 36461
Sam V. 36857
Sampson 37027
Sampson 36729
Sandy 37197
Saginaw Chief 37227
Sam Jones 37983
Saratoga Jim 37483
Sandy Andy 38231
Sandy Jum 38241
Sambo 38353
Sandy 38361
Same Best 38373
Scarlet Wonder 36073
S. Choice 37005
Senator VII 35951
Sensation 35989
Senator 36161
Senator II 36163
Senator III 36165
Senator IV 36167
Senator V 36181
Senator VI 36193
Seneca Monarch 36203
Search Light 36275
Seek No Farther 36571
II Advance 37755
II Tip Top Notcher 38167
Seckman's Chief 36761
Sedalia's Son 37511
Sedalia Boy 37657
See Me 37689
Sensation 37795
Senator B. 36909
Sec's Best 38003
Sensation Jr. II 38083
Sensation Again 38107
Senator XI 36429
Show 36641
Show Me 35967
Sheldon King 36101
Shaw Red 36831
Shorty 37461
Show Me 37475
Sheldon 37525
Shadeland Royal II 37911
Shadeland Royal 37917
Show Me II 38097
Short Order 38283
Sioux Chief 35869
Sir George 36545
Sir George 36795
Sir Clayton 35915
Silk Worm 36911
Sioux Brave 37031
Silent Pilot 38419
Simply O. K. 38249
Slippery Jim 36677
Sir Tip Top 37941
Solomon 35879
Sousie Boy 37371
Sousonette 38151
S. S. Wonder 37489
Sterling Boy 35929
Star 36035
Star Pointer 35811
Star Climax 35827
Stahlwart 36279
Stunner 36793
Stein hard 37643
St. John II 38173
St. Louis 38175
Straight Ever 38235
Star 36449

Sunset 35841
Sunnybrook King 36227
Surprise 36379
Sumner 36517
Sure Notcher 36805
Sunnybrook Chief 36673
Superior 36723
Sullivan 36775
Success 37139
Sumner 37361
Surprise Chip 37597
Sunshine 38307
Sulivan 38375
Sunny Jim 38415
Swift 37077

Tall Timber 36581
Tabor King 37073
Tenderloin Colonel 36177
Tenderloin Chief 36179
Teddy 37569
Teddy 38037
Teddy 36555
Teddy 37469
Thomas J. 35887
The Leader 36331
Theodore 36369
Thomas Cat 36843
Theodore II 36963
The Prince 36789
The Farmer 37029
Third Surprise 37295
Thickset 37609
The Banker 37731
Thick Set 37783
The Lad For Me 37799
The Solonel 37805
Thorn 37905
Tip Top Notcher Jr. 35969
Tip Top 36649
Tip Top Lad 36927
Tip Top Notcher's Best 37089
Tip Top Notcher's Climax 37599
Tip Top 38423
Togo 35893
Tom Walker 36017
Tom's Choice 36187
Togo 36249
Tom Ryan 36329
Togo 36481
Togo 36499
Tom F. 36763
Togo's Perfection Wonder 36803
Tom Jones 36845
Togo 36955
Togo 36981
Top Notcher I Am 37067
Top Notcher Boy 37173
Top Notcher A. 37175
Top Notcher Lad 37177
Topsy Advance 37185
Togo 37189
Tom Hustler 37209
Togo Lad 37237
Togo 37393
Togo G. 37421
Togo 37477
Tom Whillhite 37503
Tommy Hawk 37521
Tom Lawson 37613
Top Notcher Jim 37651
Top Notcher Jr. 37653
Top Notcher Chief II 37661
Top Notcher Model 37663
Top Notcher Best 37665
Top Notcher Wonder 37667
Tokio 37817
Tokio Paul 37819
Tom 37973
Tom Lawson 37999
Top Notch 38005
Top Notcher Over 38115
Tom 38217
Tom Wilkes 38237
Togo 38383
Trone's Oom Paul 35875
Trouble Maker 36419
T's Perfection 36527
True Lad 37587

Ubinus Jr 36633
Union Chief 37499
Up-to-date 36375
Up-to-Date 36435
U. S. G. 38193

Valley Pride 35957
Vernon Lad 38095
Virginia Prince 36537
Victor C. 37253
Victor's Model 37427
Victor King 38275
Victor E. of Hillside Farm 38287

Walton's Pride 35839
Wallace 36195
Wayne Prince 36299
Ward O. 36337
Watser 36777
Waller's King 37607
Waxahachie Pet 37619
Wapsie Lad 37837
Wausoma Chief 38269
Wedge Wood 37953
Waltham Wonder 36833
Wagensen Jumbo 37249
Wabash 38063
W. C. 38139
Wesley's Improver 36081
West Fork Royal 36935
Western Wonder 37199
Wesley's Top Notcher 36083
West's Model II 36241
Western Star 36377
West Fork Acme 36791
West Fork Tom 37463
White Sox 36355
What You Say 36591
Whizzer 37245
Wilsoan's Choice 35903
Willard Lad 36015
Wheeler's Best 36057
William W. 36229
William Q. 36295
Wilson 36593
William R. 36585
Willsie 36621
Wide Awake III 36859
Willits 38129
Woodlawn Governor 37125
Woollen's Goods 37589
Wonderer 38239

X Ray A. 36917
Xerxes Pride 36561

Young Indicator 35945
Young Cherry Boy 36211
You Know 36923
Young Morton 36947

Young Echo 37193
Young Orion 37287
Young Advance 37757
Young Red I Am 38347
Zealous 36271
Zachary Taylor 36335
Zorn's Perfection 36421

INDEX TO FEMALES

A. Beauty 92448
Abbie 89366
A Cremo 89830
Acrobat 94242
Ada 89836
Ada 90610
Ada 90646
Ada 91900
Ada 92332
Ada 93994
Ada Again 94260
Addie No. 1 92910
Addie 93996
Advance's Pride 91752
Addyline 94810
Adel 4818
Adelaide II 96096
Addie 96552
Adelaide 89562
Adele 90574
Advance Lady 95274
Advo 93172
Agnes L. 91892
Agate 90940
Agenda Queen 89216
Agenda Belle 90230
Agnes Wonder 89636
Akers Queen 89756
Aksarben Girl 94850
Aksarben Queen II 96426
Alta Q. 88920
Alice 88974
Alice R. 89044
Altamont Beauty 89246
Alpha Girl 89468
Albright's Choice 89498
Algona Belle 89500
Alicofriscoe 89530
Alice H. 89996
Alfriscoe Queen 90164
Almes 90246
Alice 90730
Alice 95160
Alice 96024
Alice 96526
Alice 96630
Alice B. 98180
Alice M. 91296
Alice R. 94054
Alice S. 92528
Alice S. 93610
Alice S. 95172
Alice T. 91412
Alberta 91650
Alberta 94058
Aledo Belle 92014
Albany Belle 92300
Alf's Choice 94308
Alton Queen 92360
Alamo Lady A. 92412
Alamo Lady B. 92414
Alamo Lady E. 92416
Alamo Lady D. 92420
Alix II 95632
Alline 95612
Alto V. 92940
Alta 93088
Alta 94206
Alta IV 96162
Alta V. 96164
Alta VI 96166
Alta VII 96168
Alice 96194
Alfalfa Ella 96104
Alfalfa Girl 94594
Alfalfa Lady 94596
Almena 94866
Allison's Pride 91230
Alma Clark 95866
Alma Pride 89750
Alpha 95104
Alba 95586
Altrio 95698
American Belle 89492
American Queen 95248
American Queen II 95250
American Queen III 95252
Amherst Queen 95268
Amber 90516
Amanda J. 93404
Ambrau Girl 93624
Amelia 94024
Amelia 95396
Amelia 95332
Ames's Pet 92944
Ame's Rose 92946
Amy Knight 94250
Amy II 94984
Amy Orr 95002
Anna Bell 89488
Anderson's Choice 88852
Anett 94628
Animosity 89138
Anton's Pet 89438
Anton's Choice 89440
Andrus Beauty 89656
Andrus Pride 89654
Anona 89950
Angeline 93732
Anna 94890
Anna 92226
Anna 93754
Anna Bell 92046
Anna Belle 94572
Anna J. 90070
Anna Rose 90484
Anna S. 94300
Anna W. 91322
Annie 95520
Annie 92136
Annie G. 92924
Annie L. 94344
Annie Laurie 94660
Annie Lee 92258

Annie Maud 95170
Anthony Girl 90928
Ashdown 89182
Arba 89260
Argonia 89288
Aunt Polly 89406
Arna 89560
Aster D. 89672
Atlanta Belle 90556
Atlanta Queen 90558
Aunt Belle 91360
April Girl 91546
Aurora 91634
Arcadia B. 91788
Aubra 91952
Artful 92398
Ava Aldrich 92608
Aurora C. 92832
Artful Lady 93720
Aquilla 93780
Arion's Profit 93924
Anna Belle 94026
Anna Shrader 95630
Ana D. 96034
Anna Y. 95402
Anna 95336
Anita 94882
Ap's Best 95362
Armour Belle 95786
Armour Rose 95788
Armour Gold Mine 95790
Armour Pet 95792
Armour Queen 95794
Autumn Maid 94082
Aunt Sophia 95152
Auburn Queen 96340
Avita 95314

Babe 88848
Babe 88888
Bashful Lou 89020
Bancroft Girl 89068
Barkley Maid 89860
Babylon 89836
Barnes' Jewell 88864
Baby Belle 90316
Baby Orion I. 90538
Baby Orion II 90540
Banica A. 90804
Banica B. 90806
Babe 95946
Baby C. 93694
Baby C. C. 93696
Baby S. S. 93698
Baby Mine 94704
Banner Princess 96586
Bates I. 96558
Bates II 96560
Banker Lady 96482
Beauty 95950
Beauty 95986
Beauty II 91250
Beautiful Chimes 91404
Beautifier 91560
Bell 95948
Bell 95954
Bell of Okemos, No. 3.....91920
Bell II 92390
Bell II 93042
Bell of Greenridge 89716
Bell Corrector 90898
Bell Girl 90114
Bell II Queen 95928
Bell of Malcolm Herd 95100

Bell of Sac 95930
Bell D. 95140
Bell Shakespeare 96374
Bell Tryon 96498
Belle G. II 88808
Belle Gordon 88854
Belle II 89106
Belle III 89108
Belle Jumbo 89518
Belle Collins 89688
Belle C. 89744
Belle of Sunny Side 89758
Belle of Howard.....90
Belle of Spirk.....90740
Belle F. 90842
Belle of Sunnyside 91164
Belle 91214
Belle Bee 91290
Belle of Italy 91326
Belle of Wenubleau 91394
Belle Woodburn 91596
Belle 91656
Belle 91694
Belle Model 91728
Belle of Rosedale 91772
Belle 91944
Belle of Cleburne 91972
Belle DeSoto 92146
Belle 92150
Belle L. 92310
Belle Wonder 92952
Belle S. II 93540
Belle S. III 93542
Belle of Canaan 93722
Belle Orion 93704
Belle of Hope 93834
Belle of Bremen 93940
Belle 94612
Belle P. 94668
Belle C. II 95292
Belle Rimple 95494
Belle No. 2 96048
Belle Star 96110
Belle's Best 93286
Belle's Bishop 95822
Bellmont Queen 90578
Belva II 92388
Bellwood 92294
Bess 95956
Bessie 91210
Bessie C. 91386
Bessie M. 91392
Bettie Courtney 91468
Bertie 91480
Betty B. 91622
Bertha 91686
Bettie C. 91722
Bellmeda of Malcolm Herd....95098
Bessie 88832
Beauty 88840
Bessie Norris 89264
Bessie Orion 89266
Best of All 88858
Betty B. 88820
Belva II 88874
Betsy E. 89012
Bessie 89052
Belden Princess 89094
Beautie's Queen 89120
Beauty 89226
Bettie 89294
Beatrice Pet 89434
Best Lady 89538
Bessie W. 89640

Bessie 89554
Bessie of Ledyard 89768
Bessie Hunter 89754
Beulah Belle 89776
Becca 89810
Beauty Mate 89828
Bessie 89986
Bessie Belle 90060
Beulah Belle 90048
Bessie C. 90116
Bettie 90242
Betty 90338
Betsy's Beauty 90438
Betty Leigh 90584
Bess 90608
Betsy B. 90650
Behven's Queen 90704
Bessie 90980
Bernice 91024
Bessie 91118
Bessie H. Neill 92038
Best Susan 92040
Beautie's Belle 91778
Beautie's Nell 91780
Best of All II 91810
Bennie Dee 91876
Beauty 91938
Betsey 92130
Bertha 92224
Bennie 92272
Beauty III 92318
Beauty W. 92410
Betsy A. 92438
Betsy B. 92440
Betsy C. 92442
Betsy D. 92444
Beulah VII 92536
Betsie Orion 92572
Bennett Belle 92590
Beda 92592
Bessie 92646
Beauty A. 92658
Bearl 92690
Betty K. 92728
Best of All 92764
Beulah 92788
Beauty B. 92792
Bessie Orion 92878
Bessie 92948
Betty 92996
Beauty II 93020
Beauty B. III 93048
Belva 93130
Betsy D. 93438
Betsy C. 93440
Betsy B. Second 93442
Betsy E. 93444
Betsy Darling 93460
Bertha A. II 93544
Bertha A. III 93546
Bertha J. 93584
Bessie 93596
Bessie S. 93692
Betsey Jane 93698
Bertha Belle 93740
Betty N. 93716
Beauty Red 93786
Beautie's Bessie 93928
Beautie's Queen 94202
Beauty 94282
Best Yet 94298
Beauty's Pride 94316
Beauty 94434
Beauty D. 94436
Bettie 94466
Bessie II 93526
Bessie III 93538
Bessie IV 93540
Bertha 94648
Bessie 94664
Bess 94762
Bessie 94764
Bessie 1st 94766
Betsy II 94838
Betsy 94844
Bess 94906
Beauty 94880
Bess 94944
Betsy Ann 94980
Bethany Queen 95054
Bethany Lady 95058
Beauty Mab II 95132
Bessie 3rd 95142
Bealah 95148
Bessie of Conley Creek 95344
Beauty 95392
Bessie 95466
Bessy B. 95468
Beauty 95544
Beauty 95596
Bessie 96028
Beauty 96060
Betsy Jr. 96100
Bessie H. III 96146
Betty Fair 96554
Betsy Queen 96570
Berneace 96632
Bertha 96668
Because I Do 96686
Beauty II 95904
Betty 95756
Beulah 95654
Bertha Birl 95628
Bessie Ruth 96604
Betsey H. 96308
Bertha 94340
Beauty 94556
Bertha J. 94534
Beautiful Belle 95882
Big Doria 91620
Biue 91286
Bina Lee 92044
Bird 92642
Big Lucy 92968
Bird of G. W. 92994
Biddie 93416
Big Lou 93620
Biddy Orion 93646
Big Daisy 93784
Billing's Beauty 94072
Bivalve 94924
Billing's Belle 94074
Big Alice 94088
Birdie 92330
Big Sandy 94776
Billie K. Lass 95006
Bird 96470
Big Gin 96694
Big Bess 89290
Big Wabash 90434
Blossom 91398
Bloss 91184
Bliss' Choice 92508
Blanche A. 92892
Blanch 96260
Blanche B. 92894
Blanche C. 92896

Black Beauty A. 93030
Blondine 93038
Bloomer's Choice 93436
Blue's Choice 93686
Blossom 93884
Blanche J. 94262
Blossom 95272
Blanche 95310
Blue Jay 96464
Blocky 88824
Blue Grass Belle 88902
Blanch 89544
Blanch Wonder 89634
Blue Hill Laura 90024
Blondine .....902[illegible]
Blanch 90892
B. J. D. 94324
Bob Tail 91156
Boyd Belle 91294
Bowman's Choice 1st.....91380
Bowman's Choice 1st 91382
Bowman's Choice 91382
Bowen Pride 91514
Bonnie Bell 91746
Bobby Burins 91956
Bonnie Orion 92872
Bonny Maid 93034
Bonnie Belle II 93118
Bonny Lass 93682
Bob 93730
Bob Tailed Lady 93900
Bonnie Best 94124
Bonney Girl 94680
Bonney Bessie 96178
Bonnie Orion 96388
Boston Belle 96626
Bob Tail 96672
Botna Queen 95650
Bonnie 89228
Bonny Girl 88938
Bowman's Girl .....904[illegible]
Bowman's Mip 90426
Bossy Hicks 91078
Bonnie 90534
Brushback 91154
Brigg's Choice 91378
Broad Gauge 91448
Brooksey 92120
Brancroft Maid 92574
Bright Cherry III 93050
Brewster Lady III 93052
Brewster Beauty 93798
Bright Lady 93812
Bright Girl 93814
Brewster Pet 93902
Bright Beauty 93966
Broad Back 94424
Bridget II 91138
Brilliant Genevieve II.....90458
Broadback 95838
Bryant Favorite 88826
Brown's Gold Leaf.....9017[illegible]
Bright Lilly 4th 95498
Buttercup II 95236
Buttercup III 95238
Budella V. 96350
Buckeye Prince 94504
Burdette Belle 91384
Bulletin Queen 91740
Burfee 93086
Bute 93174
Cadiz 89032
Catalpa 89030
Canada Girl 89194
Canada Girl II 89196
Carnation 89272
Calkin's Pride 89278
Carnation 89348
Calla 89680
Carrie 89862
Callie X 90002
Cambridge Queen 90464
Calvina 90470
Cash Girl 90478
Cardinal Red 90870
Carrie Nation 91372
Carrie L. 91498
Carroll Delight 91570
Capitola 91696
Cady 91844
Cassedy Queen 91916
Carry 92204
Carter's Choice 92604
Cass County Queen 92622
Carnation the 5th 92846
Carrie Nation K. 93512
Carrie 94044
Carrie M. 94172
Carrie Nation 94420
Carrie 94528
Carnival Queen 94442
Carnival Queen 94908
Carnival Queen's Rival 94910
Carry Nation 94918
Catura Jane 95204
Caroline 95410
Calley G. II 95506
Carrie 95566
Carral 96618
Caldwell Queen 95620
Carrie 95176
Celia II 91276
Cedar C. Queen 91550
Cedarvale Lady 91860
Cedar Lawn Maid 92816
Challenger Girl 91008
Charming Belle 91486
Charlotte 92478
Chattie Rivers 95198
Chaplet 95574
Charity 95740
Cherry 94046
Cherry 90214
Cherry C. 89086
Cherry Bell 95356
Cherry Belle 89470
Cherry Bud 96648
Cherry II 91660
Cherry Lass 91744
Cherry Girl 93550
Cherry Belle 93552
Cherry Blossom 95226
Cherry Blossom 91134
Cherry Blossom II 95224
Cherry Belle 92734
Cherry Lass 91792
Cherry Challenger 91868
Cherry Queen 96248
Cherry Queen 89534
Cherry M. 95126
Cherry A. 89846
Cherry L. 92344
Christine 90226
Chromo D. 90276

Choice Lady 88912
Chubby 90654
Cherokee Queen 91020
Chucklow 91108
Christine 92216
Clipper B. 92290
Cherokee 92722
Chester Bell 93364
Chomita 93956
Chief 95330
Chief Lady II 94174
Chief's Lady 94638
Choice Queen 96278
Chooseme Girl 96684
Choice Goods 95916
Christine 93488
Clara 94822
Clara 94650
Clara 92474
Clara Belle 95028
Clara C. 89980
Climax B. 88914
Cleo W. 89158
Clarrett 89382
Cleo 89808
Clarindia 90076
Clittie 90268
Cleo 90662
Clip Tail 91396
Cleopatra 91994
Clay Belle 92008
Clematic 91714
Clover Leaf Queen 92056
Clover Leaf Bess 92058
Clarinda Lass 92436
Clover Blossom 92834
Claude Maid 93528
Cleopatra 93950
Clarrissa 89388
Clara B. 92050
Clarie C. 92114
Corinth 89256
Constance 89028
Constance 89384
Coral Belle 89426
Cornelia Young 89848
Cora 90514
Corale Winner 90568
Cora Jane 90628
Cooper's Queen 90844
Cow 90848
Col. Basselman 91026
Corning Belle 91292
Coral 92026
Columbus Bell 92074
Cora 92096
Coon River Belle 92134
College Queen 92364
College Maria 92370
Cora B. 92504
Cora Belle 92754
Cora K II 96332
Cora C. 96338
Corning Nell 96406
Corning Belle 96408
Coline 96548
Conquer's Queen 96270
Cora 96186
Cora N. 95406
Courtland Queen 95458
Cosy Dell 95284
Countess 95256
Cora Lyons 95112
Columbia, Jr. 94712
Colonial Girl 94794
Colonial Girl II 94796
Countess 93856
Countess I 93858
Countess II 93860
Countess III 93862
Corrector's Fancy 93452
Comb's Choice 93116
Cowley Beauty II 93190
Cowley Beauty III 93192
Constance 92796
Crisco Queen 95462
Crimson Belle 95470
Crimson Flower 95576
Crimson Queen 96160
Crickett 96202
Crimson Duchess 96236
Crimson Maid 96290
Croppy 96696
Crimson Beauty 95742
Creole Belle 95868
Crimson Belle 95884
Cristena II 95990
Crimson Rambler 92972
Crowel's Choice 93654
Crimson Rambler 93676
Crimson Belle 94094
Crimson Girl II 94426
Crimson Allie I 94544
Crimson Allie II 94546
Crimson Allie III 94548
Crop Ear 94806
Crimson Lady 94932
Crimson Wonder 94934
Crimson Flower 94990
Creole Belle 95014
Crimson Belle 95032
Crimson Orion 92770
Crimson Belle 92848
Crimson Lady 91272
Crimson II 91662
Cremo 91748
Crissie 92112
Cropsey 92142
Crimson Girl 91168
Creole Lady 91182
Crab Creek Beauty 90676
Crimson Rambler 90710
Crimson 90766
Crimson June 88976
Crimson Belle 89692
Crimson Beauty 89742
Crimson Dot 90120
Crimson Beauty 90220
Cressley Queen 90224
Crimson Model 90232
Creole 90302
Criscro 90444
Curly Gal 89354
Cuban Extra 90644
Cuba 90958
Culler's Choice 91270
Cute 92356
Curley 92516
Curly Square 92960
Curly Red 95188
C. V. Beauty 91544

Daffodil 89378
Daisie 95666
Dainty Dot 96466
Dasie S. 91478

Daisy 89788
Daisy 89268
Daisy 88924
Daisy 96204
Daisy 95216
Daisy 95390
Daisy 96700
Daisy 94502
Daisy 94002
Daisy 91644
Daisy 93114
Daisy 93372
Daisy 90604
Daisy 91120
Daisy D. 90112
Daisy Dean 89210
Daisy F. 92234
Daisy G. 92930
Daisy Girl 90046
Daisy Goldenlock 88930
Daisy H. 92236
Daisy H. 90906
Daisy Kissick 89464
Daisy P. 89156
Daisy S. 91212
Daisy Prospector 91104
Daisy Orion 89066
Daisy M. 90128
Daisy B. 96490
Daisy Duroc 92084
Daisy Dean 92006
Daisy III 92862
Daisy B. 93410
Daisy Long 89614
Daisy Queen 91316
Daisy Orion 94160
Daisy Top Notcher 94212
Daisy Dey 93866
Daisy B. 93946
Daisy Belle 94042
Daisy W. 93864
Daisy Dean 96522
Daisy Bowman 96582
Daisy Tip 96638
Daisy M. 95984
Daisy Dean 95186
Daisy Belle 95420
Daisy Gold Dust 96296
Dalton's Choice 93536
Dandy 89018
Dandy Girl 90702
Dandy Dandy 90666
Dandy Girl 90964
Dandy Lassie 92974
Dandy Bird 92742
Dandy Girl 96302
Dandy's Daughter 94364
Darwin's Choice 90816
Darling Pet 90854
Dark Bet 93420
Darry Perfection II 92652
Darkey Maid 95692
Dark Flossie 92866
Darling II 91964
Dayton's Mable 90384
Davis' Dutchess 92676
Davis' Dutchess Ind 93668
Davison Girl 94070
Dayton Gem 92024
Dakota Lass 90334
Dandelion Girl 93248
Dazzel 92404
D. Belle 90194
Dean Lassie 90672
Dewey Wonder 89136
Della 89172
DeSoto Queen 89204
Della J. 90802
Dell 92354
Dewdrop A. 91822
Dewey's Duchess 91942
Demfy 93090
Deputy Queen 93600
Della H. 94200
Deem 94398
Dew Drop Queen 94530
Della II 94836
Dew Drop 95128
Dessie 95150
Dewdrop 96336
Dewey Mode 95944
DeSoto Girl 93208
Delcie Dee 93006
D. Girl 93482
Dixie 90344
Dixie 91018
Disco Maid 91064
Diare 91278
Dimple Wonder 91574
Diana II 95024
Dianah Lyons 95110
Dimple Lady 95266
Dixey Girl 95278
Dit's Willie 95380
Diana 90618
Dora Mac. 95426
Dorothy 96058
Dot 96196
Doll 96200
Dora Bellwood 96284
Doll 96472
Dora Thorne 94674
Dottie 94036
Dottie B. 94076
Dora B. 93426
Dory 94390
Dolly Varden II 93166
Dolly 91948
Doolinie 92244
Dorothy 2nd 96664
Dora 95736
Dorothy Dix 95812
Docia II 95890
Docia III 95892
Docia IV 95894
Dolly C. 89282
Dortha 89296
Dongola Girl 89360
Dolly 89436
Dorcas 89548
Dollie Dimple 89580
Doris 89666
Dorcas 90010
Doherty's Pride 90178
Dorothy II A. 90546
Doris 90600
Dorris 90776
Dolly Cook 90814
Dolly D. 91098
Dora 91114
Doris 91496
Dorsy 91472
Dollie D. 91524
Dorcas Best 91576
Dreamy Eye 91584
Drucilla 90280

Driftwood Queen Vacant 90868
Dropsy 91300
Dulaney Queen 92434
Duchess C. 93032
Duchess 93458
Duchess 93498
Duchess of Waterloo 96584
Dutchess 94754
Duchess 90564
Duroc Lassie 94450
Duroc Girl 94670
Duroc Queen 94752
Duroc Queen XIX 96572
Duroc Queen 95750
Duroc Belle 95856
Duroc Beauty 95874
Duroc Lass 95876
Duroc Sunshine 89818
Duroc Queen 90670
Duroc Winner 90748
Duroc Lady 90750
Duroc Maid 94428
Dusky Maiden 92868
Dusky W. 92920
Dusky Maid II 92928
Dutch Girl 92324

East Bluff Queen 89186
Early Girl 96238
Eataheepa 93388
Eatsomora 93390
Eclipse 94556
Echo Queen 94374
Echo Queen 96292
Echo's Pearl 93036
Edna D. II 93530
Edna 93060
Edith's Best 91922
Edith's Choice 91924
Edna 95624
Edna 95890
Edna 96190
Edna 94816
Edgar Queen 90448
Edgar Belle 90450
Edna 90642
Edna Belle 90866
Edna 1st 91374
Edith II 91416
Edith III 91418
Edith 91420
Elfreda 96000
El Paso Queen 95970
El Paso Queen II 95972
Elsie D. 91522
Eldora D. 91530
Elsie 91538
Elspeth 91080
Elizabeth 90264
Elsefeo 90396
Elsie Russell 90560
Elsie Vay 89804
Elma 89914
Ella June 89802
Ella 89676
Eleanor 89394
Elizabeth's Red Knight.....89198
Ella 89002
Eldora D. 94476
Elinora 94532
Eldorado 88886
Elenore Wonder 94232
Ella C. 94926

Elros K. 95074
Elgin's Red Beauty 96494
Elizabeth 95484
Elsie 95562
Elrena Second 91666
Eldora 91726
Elnore 92118
Ellen C. 92402
Elva 92704
Ella II 93214
Elm Lawn Princess 93280
Elsie Allen 91488
Elsie 92218
Emma T. 93068
Emma 92686
Emmy 92692
Empress B. 92292
Emaline 89930
Emma 89004
Emma Red King 88932
Emma Stone 88956
Emily 93770
Emma C. 95568
Emperis Lady 94122
Endora 92476
Equality 91510
Ermina 94034
Erda 94870
Estella 93018
Estella 93064
Esthre B. 91890
Esther 91630
Estella B. 91880
Essie 91122
Esther H. 90118
Estella 89696
Esther 89546
Essie Lee 89146
Esbon Gem 93988
Esta Mac. 95430
Ester 95064
Esther K. II 94620
Esther K. II 96242
Ethel Wonder 94336
Ethel W. 90798
Ethel 88980
Etheline 89154
Ethel 89664
Ethel A. 94288
Ethel 95106
Ethel 95124
Etty Jones 96118
Ethel 92802
Eureka Queen 95974
Eula 95376
Eulala 92464
Eunice 88972
Eva R. 90328
Eva Advance 96088
Eva Welch II 90790
Eva Welch 90792
Eva J. 91998
Evangeline 93594
Evangeline 90822
Evangeline 89966
Evelena 96310
Even Dozen 94804
Exchange Rose 95222
Evaline 90852
Ever Red 92186
Evline 92406
E. V. Sunshine 90816

Fairbury Bell 95642
Fairdale Model 93000
Fairy Queen II 95350
Fair Mont Lady 92380
Fairview Cotty 95082
Fairy Maid 94864
Fan 89088
Fancy 88846
Fancy 90100
Fancy 91712
Fancy 91506
Fancy 91946
Fancy 92064
Fancy 92168
Fancy B. 92598
Fancy Catherine 92684
Fancy Girl 90104
Fancy Princess 94078
Fancy May 89812
Fancy XLIII 93828
Fancy Gem 93102
Fancy Beauty 93332
Fancy Hatty 93352
Fancy Girl 94416
Fancy Lady 89642
Fancy Prospect 94452
Fancy Ella III 95352
Fancy Ella IX 95354
Fancy Fern 95298
Fancy Lady 95652
Fancy Perfect 91348
Fancy Belle 95872
Fancy's Pride 92564
Fancy's Fashion 92566
Fancy's Perfection 94056
Fancy Pauline 91718
Fanny Ordway 93790
Fanny 89934
Fanny 89978
Fanny 92502
Fanny 93456
Fanny D. 90106
Fairy Belle 96230
Fannie 96188
Fannie 91106
Fannie 94826
Fannie "B" 89076
Fannie "A" 89078
Fannie "C" 89082
Fannie B. 94314
Fannie V. 92430
Fay's Choice 96206
Favori A. 93510
Fashion 94358
Fantastic 94404
Fashion 94874
Fancy Bride 92316
Fanstina 91638
Fantastic 90712
Faylee C. Glen 90498
Fairview Lady 90020
Fairfax Bell I 89718
Fairfax Bell II 89720
Fairfax Bell III 89722
Festival Queen 95980
Festival Queen's Sister 95982
Fearless Wonder 92122
Fern J. II 94746
Ferguson Pride 93464
Fellingham's Choice 90924
First Choice 89280
First Choice 90950
First Quality 92698
Finch's Best 89034
Flether's Best 95604
Floradora 96412
Floradora II 96414
Flossie 94946
Flora A. 95076
Floy 92206
Floss 94008
Flora 91688
Floyd's Best 91504
Flora Hill 93474
Flora Belle 93626
Flora W. 93992
Flossie G. 92524
Florence F. 91888
Florence 91642
Florence Raymond 91598
Flora Mc. 91142
Florine 91408
Flora 90956
Florence 90480
Flossie B. 90926
Florence 90620
Flora 90222
Flossie 90374
Fleeta C.'s Best 89724
Fleeta C. II 89726
Flossie 89760
Flora G. 89670
Flossie 89042
Flossie 89480
Fortune 95254
Folgate Queen 95446
Folgate Queen 95448
Forest Maid 92864
Fosty 93302
Fowler Belle 90986
Fowler Belle II 90988
Fowler Belle III 90990
Fowler Belle IV 90992
Fowler Belle V 90994
Fowler VI 90996
Fowler Belle VII 90998
Fowler Belle VIII 91000
Fowler Belle IX 91002
Fowler Belle X 91004
Forest Girl II 88960
Forest Belle 88962
Foundation 95670
Forrest Valley Belle 95842
Fredonia 88942
Fred Ball 89532
Frona 89712
Freeborn's Pride 89856
Frances 90520
Frances 91426
Frolic W. 92286
Frances La Motte 94294
Frankfort Belle 94580
Frances 96662
Funny 90068
Fussy 91624
Funny Fern 92030
Fuscia V. 92106

Garnetta 96364
Ganette 89762
Garrett Girl 90934
Galva Allie 94106
Galva Lena 94110
Gamma 95102
Gal. B. 95560
Gentle Jane II 94084

Genevieve 94090
Genevieve B. 91882
Genevieve F. 93162
Genevieve Lady 94162
Geneva 89274
Genie 90192
Georgiana 90262
Gentle Annie 91344
Gittinger Miss 90428
Gipsy 90510
Gilead Girl II 90314
Gingavilla 90660
Gillette's Model III 91930
Gipsy Queen 42108
Girty 93304
Gifford's Choice 93976
Giltner's Pride I 94130
Giltner's Pride II 94132
Giltner's Pride III 94134
Gixie Girl 94672
Gilt 94942
Gipsy Red II 96098
Gibson Girl 95094
Gipsy 91508
Gladis 90240
Glory 90912
Glenna May 90542
Gladys' Advance 93220
Gladys II 93222
Glady's B. 91898
Glady's 96268
Gladiola 91364
Glenellen II 93658
Glendale Queen 95826
Good Enough 89038
Goff's Queen 89644
Golda II 90146
Goldy 89832
Goldy 89988
Gold Dust 89990
Gold Medal 95496
Gold Coin 92844
Gold Dust 91466
Gold Dust Rose VII 90388
Gold Dust Belle 93548
Gold Queen 90058
Gold Maid 93004
Goldena 92716
Golden Ruby III 89992
Golden Rose 90036
Golden Queen 91608
Golden Belle 91676
Golden Nuggett 91804
Golden Beauty 89046
Golden Beauty 90174
Golden Beauty 91806
Golden Ringlet 90064
Golden Queen 89796
Golden Babe 91808
Golden Beauty 96386
Golden Beauty 92004
Golden Ringlets 93106
Golden Beauty 93670
Golden Beauty 93746
Golden Red 92766
Golden Hill Champion 94774
Golden Star 92276
Golden Beauty 95244
Golden Wonder 93204
Golden Beauty 93338
Golddust Nancy 91072
Golden Beauty 90808
Gold Plate 90788
Goldie Paul 90630
Goldie Se 91358
Goldie 92730
Goldie 89008
Goldie M. 96010
Goldie II 89010
Goldie B. 93366
Goldie Smith 89336
Goldie B. 93574
Goldie D. 93614
Goldie Wonder 95018
Goldie D. II 93616
Goldie 92028
Goldie 92496
Goldie 94004
Goldie 94050
Goldie 94432
Goldie's Best 88816
Goldie's Best 92986
Good Girl 91366
Goldfield Pride 93094
Gold Leaf II 94842
Godby's II Best 94996
Golda 95372
Goldie R. 95374
Gold Nuggett 96042
Gold Dame II 96068
Goldy 96102
Goldie R. 96342
Gold Dust Maid 95658
Golden Belle 95734
Good Enough 95784
Gold Queen 95918
Graf's Choice 91904
Green's Pride 89180
Greely's Choice 89214
Greeley Queen 90038
Gray's Fancy 89456
Graceful Paul 89540
Grace Beauty II 90144
Grace 90348
Grace Mack 90390
Grace 90398
Grant Cherry 90596
Grace M. 90786
Grace Wonder 89632
Grand Lady 91268
Grace C. 92402
Grace 92978
Grace II 92980
Grace III 92982
Grace IV 92984
Grace B. 93428
Graceful III 96272
Graceful Lass 96598
Grace Mendenhall 95676
Grace Orion 93974
Graceful 94888
Grant's Best 96382
Greenfield Belle 94994
Greenwick Queen 95808
Greendale's Liberty 95870
Gypsy Belle 93592
Gypsy Y. 93910
Gypsy N. II 93912
Gypsie Lass 95454

Hattie 90402
Hamilton Queen 90420
Hazel 90414
Hattie G. 90168
Hattie 90244
Halo 137 90018

Hazel P. 89932
Hazel II 89586
Hard Luck 89318
Haddam Wonder 88988
Hall's Choice 89218
Hayseed 89164
Hackett's Choice 88900
Half Cut 91040
Hattie of Canton 91194
Halladean 91320
Happy Heart 91370
Hazel 91588
Hazel B. 91896
Hattie K. 92200
Hannah V. 96348
Hanna B. 96440
Hanna 96442
Hamilton Belle 95294
Hannah 95214
Hank's Beauty 95012
Ham's Pride 94854
Halena VII 94792
Hattie 94770
Hazel Patch 94616
Hattie Wonder 94234
Hazel V 94066
Handsome Lady 93096
Hawley's Belle 92992
Hazel A. 92908
Hamilton's Queen 92758
Hamilton Belle 92760
Hannah 92790
Hazel C. 92526
Harlan Lady 95656
Hazel 95684
Hazel B. 95610
Heiter 1st 96650
Hedge's Hazel 96084
Helen Second 95280
Hetta II 95502
Helen S. 94952
Heavy Bone III 94428
Hersman's Honey 94188
Helena Pet 94338
Hennepin Queen 93936
Hetty Green 93714
Heroine IV 93648
Henry's Choice 92562
Helen T. 92718
Henryetta 91304
Hellen 91092
Helen Blazes II 90636
Helen Blazes III 90638
Helen Blazes IV 90640
Her Best 90124
Helen 90042
Hettie 90044
Hilda 88910
Hiawatha Lady 89344
Hiawatha 89340
Highland Pride 89686
Hiawatha 90014
Hilda 90008
Hill Crest Queen 90952
Hilda 92800
Higgins' Pride 92560
Hilda C. 93016
Hiram's Favorite 93568
Hillie II 94022
Hilga 94780
Hilga II 94782
Hilga III 94784
Hilma II 94798
Hilma 94800
Hillside Queen 95634
Hockaday's Daisy 88876
Holooreanie 89390
Holstein Maid 89484
Home Builder 89618
Honkeydora 90066
Hobb's Choice 90310
Horton's Choice 93010
Houghton's Choice 93672
Hopson's Choice 93710
Hopson's Pride 93712
Hourton Queen 94098
Holdridge Belle 94328
Hoosier Lady 94610
Houser's Choice 96568
Huldah 94846
Hulda H. 95210
Huff's Pride 90350
Hulda 96574
Huldah's Choice 92522
Hulda's Choice 88818
Hyett's Choice 96642
Hypatia 96666
Hypatia 90696

I Am Queen 94062
Ida Grove 96656
Ida 96532
Ida 96538
Ida Peters 93818
Ida Robe 93644
Ideal D. 93526
Ida B. 93356
Ideal Maid 93002
Ideal Belle 95042
Idaho 92778
Illinois Gem 94860
Illinois Maid 95722
Ila 89706
Improver's Maid 89968
Improver's Cherry 90074
Imlay 89258
Imo 93570
Imperial II 88998
Improver's Beauty 94126
Imjrover Girl 94378
Improver Lass 94878
Improver's Queen 95084
Inavale II 89362
Inter State Belle 124 89746
Ines 92462
India 92648
Incubator 92568
Indiana Girl 94154
Indiana Girl II 94156
Indian Girl 96644
Ina T. 96032
Ino 93524
Ino 96398
Iowa Girl 89250
Iona's Pride 89254
Iowa Belle 89276
Ione III 89236
Iowa Queen 89448
Iowa Fancy 89842
Iowa Maid 89864
Iowa Belle 90376
Iowa Lady 92850
Iowa Lady 93840
Iowa Lady II 93842
Iowa Lady III 93844
Iowa Girl's Lassie 94064

Iowa Sunshine 95016
Iowa Belle 95022
Iowa Lady 95556
Iowa Girl 95558
Iowa Queen 95700
Iowa Princess 96458
Iowa Anna III 01568
Iona 91090
Iole 91592
Ireane 96016
Irish Maid 95682
Iroquois II 94376
Irene Lyons 95114
Irean M. 91324
Irby Queen 91558
Irene 91850
Ira D. 92496
Irma 92694
Istobe Queen 90380
Isa Belle 92752
Isabel B. 95510
Iva C. D. 89370
Ivalo 89570
Izella's Best 89016

Jane F. 93466
Jane F. 93484
Jane F. 92612
Jane H. 94010
Janette 91534
Jasper Queen 92348
Jarrett 92600
Jane 94862
Jane II 95048
Jane R. 96054
Jane 96652
Janie Thornton 89408
Jessie 88970
Jessie C. 89368
Jersey Queen 89404
Jennie Lee 89682
Jennie 89786
Jersey Sunshine 89820
Jennie 90026
Jessie 89844
Jennie Long 90286
Jennie 90298
Jessie B. 90422
Jennie 90482
Jennie K. 90486
Jewell R. 90526
Jenny B. 90548
Jessie Jane 90572
Jenny Wonder 92956
Jennie Lind 92962
Jennie L. 93128
Jewel B. 92828
Jessie C. 92906
Jewell 92596
Jenny 92188
Jewell 90938
Jewell 91552
Jersey 93486
Jennette 93660
Jemimah 93782
Jersey Queen 95694
Jennie Curtis 95810
Jenning's Banker 95832
Jersey Belle 95836
Jennie Long 96250
Jennie Longer 96252
Jennie E. 96320
Jennie L. II 96330
Jessie Sundell 95344

Jewel III 96452
Jennie 95538
Jessie 94824
Jennie 94400
Jenette 94414
Jersey Queen 94176
Jewell 94360
Jessie 93984
Jennie Lind 93952
Jenny Lind 93930
Jim's Best 91166
Jiney 90886
J. L.'s Daisy II 88810
J. L.'s Daisy III 88812
J. L.'s Daisy IV 88814
Josie D. 91482
Joe's Doll 91484
Joplin Girl 91618
Josie Hanson 96176
Joe's Best 95888
Joe's Beauty 95898
Joice 93838
Josie C. I I. 96174
Jolly Girl 88834
Josie 88884
Johamia 89916
Josie 89938
Josie 90582
Johanna 82558
Josephine II 93168
June 92246
June 92322
June 90890
June 95304
June Pride 92826
June Queen 95302
June Gold Dust 94568
June R. II 93968
Judy 95960
Juliet 89036
Julia 90248
Julia 94096
Judy 94586
Judy 89414
Jumbo's Lady 90332
Jumbo Lady II 90440
Jumbo Lady 90576
Judith 91088
Jumbo's Darkness 91350
Jumbo's Maid 91640
Julia 91690
Junie 92354
Julia's Choice 92700
Jumbo Lady 93558

Katie 88892
Kansas Girl 88984
Kansas Queen 89422
Kate 89514
Kansas Lady 89312
Katy C. 89728
Kansas Bell 89824
Kansas Beauty 89650
Kay Oh 89854
Katy D. 90022
Kagax 90282
Kate 90476
Katy K. 90884
Kate 91252
Katy 91848
Kansas Maiden 91864
Katie C. 92238
Kaleidescope 92386
Katie I Am 92584

Katie C. 92396
Kate L. 92702
Katherine 92710
Kate 93216
Kansas Belle 94080
Kallie 94326
Kate 94396
Kansas Pride 94484
Kansas Girl 94486
Katydid 94632
Kate 95514
Katie Jane II 96004
Kant Be Beat 96432
Kate D. 95674
Kansas Girl 95846
Keen's Queen 88856
Kewanne Belle 90684
Keil's Darling 91032
Kewanee Girl 91042
Kenwood's Gertrude 93702
Kenwood's Best 93700
Keepsake Lady 95020
Kitty Ross 89190
Killooleet 89954
Kirk Belle 93744
Kirk's Bell II 94852
Kit 95474
King's Jewell 95500
King's Perfection 95708
Kunkle's Queen 90828
Knight's Sister 90876
Ko Ho 92664

Lady Rose Wood....89364
Lady Clare 89392
Lady Ethel 89428
Lady Wonder V....89262
Lady Giltedge 89270
Lady Princess 89238
Lady Whiting 89206
Lady Deal 89024
Lady Red 89040
Lady II 89100
Lady III 89102
Lady IV 89104
Lady Zir II 89110
Lady Zir III....89112
Lady Golden 89114
Lady Belle 89116
Lady Peterson 88866
Lady 88850
Lady Princeton 88822
Lady Dudley 89450
Lady Gray 89458
Lady Ashdown II 89460
Lady Spath 89506
Lady Baxter 89516
Lady C. 89522
Lady Grace N. Jr....89602
Lady 49 89604
Lady 52....89606
Lady 51 89608
Lady S. 89736
Lady L. 89748
Lady Johnson 90080
Lady Athlete 90132
Lady Wonder II....90134
Lady Wonder III....90136
Lake Park Belle 90160
Lake Park Daisy 90162
Lady Lu Lu 90182
Lady Jane 90196
Lady Rose 90250
Lady Harvey 90272

Lady Virginia 90326
Lady Boyd 90340
Lady Scybert 90290
Lady B. 90400
Lady Thom 90410
Lady Jason 90452
Lady Ann 90582
Lady Blair 90598
Lady Erin 90624
Lady Owen 90626
Lady Pink 90690
Lady Helper 90778
Lady May 90780
Lady Bee II....90834
Lady Bee III....90836
Lady Roberts II 90900
Lady Roberts III....90902
Lady Gold Finch....90946
Lady Jane 91046
Lady Allice 91048
Lady Jane 91052
Lady G....91066
Lady Brewer 91068
Lady Mc. 91140
Lady I III....91144
Lady Top Notcher II....91208
Lady Swiss 91228
Lady Plum 91232
Lady Maud 91238
Lady Paul 91246
Lady Lentz 91258
Lady Carmen 91274
Lady Orion 91428
Lady Red 91520
Lady Sadie 91562
Lady Irby 91564
Lady Rohesia 91590
Lady Kemp 91606
Lady Grand 91614
Lady Miles 91646
Lady Briton 91738
Lady Bell 91750
Lady Roush 91762
Lady Ellen 91800
Lady Hur 91970
Lady Pierce 92010
Lady Brilliant 92022
Lady Mack Jewell....92126
Lady Gay 92158
Lady 92232
Lady Hobbs 92250
Lady Weddige 92314
Lady Robinson 92378
Lady G. 92446
Lady Fair 92482
Lake Side Belle 92578
Lady Louden 92606
Lady Dawn 92624
Lady E. 92626
Lady C. 92808
Lady King 92822
Lady Belle 92768
Lady Tolstoy 92772
Lady Belmont 92784
Lady Isabel 92682
Lady Quaker 92824
Lady Fashion III 92836
Lady May 92870
Lady Long 92950
Lady Fox 92990
Lady Tip Top Notcher....93014
Lady May 93134
Lady Harris 93140
Lady Lee 93142
Lady Miller 93144

Lady Belle 93212
Lady Brilliant 93242
Lady Fragrant 93244
Lady Dandelion 93240
Lady 93252
Lady Grace 93358
Lady X 93370
Lady Corrector 93450
Lady Belle 93476
Lady Bess 93478
Lady Ferdinand 93492
Lady B. 93520
Lady A. 93522
Lady Lee II 93530
Lady Mingo 93664
Lady Corwin 93666
Lady Claire 93684
Lady Rose 93738
Lady Macbeth 93766
Lady Jane 93778
Lady Jackson 93796
Lady West 93822
Lady Marion 93830
Lady Bess 93870
Lady Marion 94116
Lady Mary 94118
Lady Top Notcher III 94252
Lady Top Notcher II 94254
Lady Chief 94256
Lady Again 94258
Lady 94270
Lady II 94272
Lady I 94274
Lady Bell 94312
Lady Grant 94332
Lady Victoria 94334
Lady Thickset 94444
Lady Corrector 94446
Lady Floss 94478
Lady Beatrice 94518
Lady Chitwood 94564
Lady Blossom 94574
Lady Knight 94646
Lady Vernon 94682
Lady May 94708
Lady Alice 94724
Lady Queen 94786
Lady Queen II 94788
Lady Queen III 94790
Lady Red 94830
Lady Grant 94872
Lady B. 94894
Lady C. 94900
Lady B. 94902
Lady Pollio II 94986
Lady S. 94988
Lady Madge 95030
Lady Matchless 95118
Lady F. 95184
Lady Plummer 95262
Lady Higgins 95264
Lady Jumbo 95270
Lady M. Advance 95306
Lady C. Advance 95308
Lady Krip 95312
Lady Bell 95360
Lady C. III 95364
Lady C. 95368
Lady Travis 95412
Lady May Belle 95414
Lady C. 95436
Lady Kempf 95456
Lady Cummins 95464
Lady Jay 2nd 95486
Lady West 96026
Lady Kroo II 96074
Lady Kroo III 96076
Lady Kroo IV 96078
Lady Advance 96090
Lady Omara 96136
Lady Reed 96210
Lady Belle 96226
Lady Duchess 96234
Lady Rival 96282
Lady Surrey 96418
Lady Slipper 96430
Lady Excelsior 95636
Lady Sunlight 95678
Lady Bug 95724
Lady Burton 95730
Lady B. 95780
Lady Dale 95834
Lady Blackfoot 96496
Lady Broadback 95910
Lady Broadback II 95912
Lucy Anna 95934
Lady Bob 95996
Lady Story 95998
Ladie D. 95850
Ladie Queen 95852
Lassie 95854
Laughing Beauty 96394
Laura Belle 95036
Laurina S. 94760
Larson's Honey 90742
Larson's Beauty 90756
Larson's Best 90758
Larson's Pride 90760
Larson's Top Notcher 90762
Larson's Wonder 90764
Ladysmith 93760
Lassie Lady 93642
Lad's Improver 93634
Lawrence Bell 93238
Lalia Lass 91254
Lakewood Trone 92976
Laura 92540
Laurel Lady 92630
Laurel Edna 92632
Laurel Victoria 92634
Laurel Sue 92636
Laurel Nell 92638
Laurel Bessie 92640
Laurella 91884
Laurelia B. 91886
Ladore Belle 90234
Lathrop Belle 90088
Lassie 89872
Lassie 89700
Laura 88968
Laton Belle 88952
L. D.'s Choice 93150
Leota N. 89840
Lena Belle 96222
Leosie 94982
Lettie 94468
Lengthy I 94494
Lengthy Jewell 90858
Lewis Pride 90862
Lengthy Ann 90768
Leona III 90460
Leota's Daughter 90288
Leona 93640
Lentener Girl 93678
Leanoir 96616
Lentner Lady 93680
Lengthy Wonder 93274
Leota 93138
Lena's Choice 93148

Lena 92918
Lengthy Top 89320
Letta S. 88878
Lena Rivers 89510
Lea 92688
Leota 91858
Lena P 92052
Leeton Girl 1st 92452
Leeton Girl II 92454
Leeton Girl III 92456
Leeton Girl IV 92458
Lille Bess 92786
Lillie 91692
Lindina Queen 91760
Lilla Dale 91790
Little Pearl III 92538
Lillie Sherbert 94368
Lilac 95232
Little Raven 94954
Little Maud 94956
L. J. Ordway 93794
Lincoln Queen 95056
Lina S. 94756
Linwood Lady 94652
Linwood Mollie 94654
Linwood Lass 94656
Lillie Topsy 94644
Liberty Queen No. 1 94382
Lincoln Lady II 94576
Lincoln Lady III 94578
Lillian 94422
Lilly II 94512
Liberty Queen 90030
Lilly H. 89982
Lily Ella 89870
Lilly II 89852
Little Nell 89766
Little Wonder 95638
Lillie B. 95640
Lillie 96628
Linwood Belle 94658
Little Dot 96300
Liberty Queen 96474
Liz Brown 96304
Lizzie 96306
Lizzie M. 96008
Lizzie M. 96050
Lizzie Mae 95428
Light Red No. 50 95504
Lizzie Wonder 90746
Lizzie 93276
Liberty 93120
Listra 89252
Little Beauty 93334
Lizzie H 94938
Lizzie 95168
Lizzie 92384
Lillian 95518
Litta 95528
Lillie May 95398
Lily 95234
Lilly M. 90110
Lib C. II 94184
Lieu's Choice 90752
Lill 94552
Lillian 91342
Liberty Belle 91390
Lipton Lass 88896
Little Russell's Last 89208
Lill 88804
Lida 91100
Little Bess 93046
Liberty C. 93360
Lizzie B. II 93752
Lizy 90594
Lizzie 88806
L. M.'s Choice 88862
Loula 90284
Lorna Doone 93422
Logan Bute 93758
Louella 93578
Loden 93772
Lengthy S. 93926
Louie B. 94020
Loraine 94030
Lottie M. 94210
Leo's Pride 94228
Leo's Beauty 94230
Lottie's Wonder 94240
Loulah B. 90724
Lorna 90774
Long Mary 91256
Loper Girl 90278
Louise 93406
Lola 93224
Lorena 93124
Lola 93108
Louie Wonder 92938
Lottie B. 93074
Lottie 88982
Lotty M. 96120
Long Red Lady 95582
Long Lady II 95588
Long Jane II 95286
Lora I III 94748
Lottie 89790
Loretta K. 94814
Lou 92472
Lottie 92162
Louisa 92214
Loyal Queen 91996
Lome 91736
Lovey Mary 91556
Locust Queen 89596
Loretta 95616
Logan Queen 95662
Lorene 96294
Lovely Mary 95814
Lucy M. 96006
Lucy Wonder 96228
Lucy Glendale 96298
Lucy M. 96358
Lucy 95158
Lucy 94264
Lucy 94392
Lucy 92662
Lucile M. 91878
Lucile B. 91894
Lucy L. 91670
Lucile 91536
Lucita 91580
Lucy 91178
Lucy 90506
Lucy B. 90304
Lucy Advance II 93848
Lucy Advance III 93850
Lucy Advance IV 93852
Lucy Advance V 93854
Lucy Reed 93432
Lucy F. 93836
Lucy 89936
Lucy 89572
Lucy 89558
Lulu 90772
Lulu C. 93824
Lulu B. 93826
Lulu 91846
Lunette 94950

Lulu Queen 89122
Lulu 95796
Lulu 89564
Lulu 96524
Lulu 92320
Lulu Mix 93312
Lura 91856
Lunn's Best 91992
Lucile 92068
Lucionia 92070
Lueller 92668
Luella 94948
Lusky Maid 95580
Luther's Maid 96462
Lucile 96620
Lutie 89764
Lue 93376
Lulu's Best 94182
Lute Maid 90368
Lucinda 90378
Lu Dell 90456
Lunietta 91162
Lucinda 91518
Lula May 90092
Lucile 88966
Lurilla 93262
Lucrecia 89962
Lydia Bell 96608
Lyobeth 91200
Lyman Belle 89442

Mabel 96553
Mabel Orion 91314
Mabel B. 95602
Mabel D. 94246
Mabel H. 94248
Mabel 96416
Mable Belle 95416
Mable 95400
Mable B. 90346
Mable 95952
Mable I 91932
Mable II 91934
Mable III 91936
Mable of Sunflower 91234
Mable 89074
Macon Queen 94506
Macon Queen II. 94508
Macon Queen III. 94510
Madam XXXX Jr. 89598
Madam Todd Jr. 89600
Madam Sunrise 91706
Madam Howell 92048
Madam Lark III 92506
Madam A. 93028
Madrid 89232
Madam S. E. M. 91464
Madam XXXX 94496
Madam X 94588
Madam A. 96038
Madaline 95878
Madge 96484
Madge 91352
Madie 89230
Madeline 90032
Madeline 89866
Madge 90888
Madge 88870
Madge II 93044
Madge M. 89380
Maestic 94714
Mae Irwin 91600
Mag Belle 90330
Mag 90308
Maggie Advance 94696
Magnolia IV 93252
Maggie Murphy 94474
Maggie X. 95060
Maggie W. 95068
Maggie Z. 95212
Maggie 95480
Maggie Mine 95978
Maple Leaf Beauty 91456
Maple Leaf Nora 91458
Maple Della 90360
Maple Grove Queen 92486
Maple Maude 90356
Maple May 90358
Maplebrook Bess 89526
Maple Ella 90364
Marie B. 94186
Marie 92498
Marie II 89304
Maria 93576
Maria II 95522
Martha 96266
Martha Washington 95382
Martha Wonder 89638
Martha II 91476
Martha K. 90592
Martha 90718
Martha Washington 90850
Martha Washington 91566
Martha 92198
Martha C. 92240
Martha 93178
Marthena 95072
Marthena's Maid 95190
Marthena M. 95192
Mary T. 92282
Mary Chief 92304
Mary T. 95804
Mary E. 95926
Mary Jane 95764
Mary C. 96052
Mary Belle Ad. 95418
Mary Ann II 95290
Mary 94892
Mary 94922
Mary's Best 94914
Mary C. 92190
Mary Ann 92128
Mary 92018
Mary 90006
Mary A. 90052
Mary T. 90210
Mary Ann 89858
Mary L. Young 89850
Mary W. 93396
Mary L. Girl 93688
Mary H. 94146
Mary Gold Mine 94028
Mary Stuart 93878
Mary K. 94812
Mattie G. 88894
Mattie B. 89998
Mather's Choice II 91282
Mather's Beauty 91284
Matilda 91502
Matilda A. 92054
Mattie 89334
Mattie B. 95798
Maude 94306
Maud 94278
Maud Jumbo 94148
Maud 93400
Maud M. II 93496
Maud 93282
Maud S. 93606
Maud 90610

Maud E. II 96326
Maud 96192
Maude P. 96122
Maude P. II 96124
Maud S. 96062
Maud of Conley Creek 95348
Maud R. 90488
Maud B. 91016
Maud II 91798
Maud 91982
Maude Best 93112
May's Beauty 91328
May's Choice 94236
May M. 88830
May 89444
May Flower 89446
May Belle 89654
May Flower 89584
May Roberts 89022
May 90098
May M. 89922
May Flower 89800
May 90612
May Belle 91768
May 91950
May C. 92242
May 92244
May 93180
May Flower 93762
May Pet 94292
May Bud II 92804
May Bud III 92806
May Prize 92878
May Fay 93508
May Queen 1st 94898
May Royal 95260
May Bird 95282
May Belle 95422
May Sundell 96346
May Queen 95710
Mazie M. 96262
Mazor Belle 96066
Mayme 89142
Mayble R. 90000
Mayflower 90462
Mayme 94676
Mayflower 95144
Mayette 95492
Mamie Fitz 89310
Maidie 90366
Malcom Dulcie 90142
Majestic 90708
Malina C. 91782
Manselette 91708
Mauda May 92160
Marshall Pride 92192
Maria's Pet 92366
Maona 92706
Malina II 93264
Malina III 93266
Majestic Beauty 93306
Marion 93548
Martelle Queen 93598
Marsh Belle 93602
Mark's Choice II 93622
Marti Lady 94164
Marcella II 94052
Majestic Beauty 94060
Martin Pearl 93970
Maid's Model 93932
Marion Lady 93832
Manina 93764
Manurvia 94330
Mama's Pet Rose 94566
Mandy 94868
Margarette 95066
Malcolm Belle 95096
Marraguette 95174
Marjorie 95220
Marietta 96064
Marigold 96480
Maiden Blush 95748
May II 96434
Mc Choice 93368
McCall's Choice 96536
Melton's Beauty 91070
Medlock 90552
Memino 90394
Medowlome Princess 92408
Merry Girl 94912
Merna Girl 95408
Merlie 92306
Me's Beauty 92756
Meeko 89956
Megaleep 89958
Met Star 96114
Miami Belle 92076
Miney 90880
Minnie 90782
Mineole 91202
Mildrith 91474
Minnie 91984
Millie 92152
Minnie L. 92302
Mildred 92720
Minkler Girl 92746
Minge 93100
Minerva 93690
Minerva 93774
Minnesota Rose 93904
Minnesota Rose II 93906
Minnesota Rose III 93908
Miamma 89074
Minnie 89782
Minnie H. 94150
Mildred 93998
Mina L. 89482
Minnie V. 89624
Minnesota Belle 94750
Minnie B. 94820
Minnie V. 95070
Minnie R. 95218
Minnie 95540
Minnie 95564
Milly Jones 96116
Minus T. 96044
Middle Rose Lady 96478
Minnie 96182
Minna 96400
Minnie II 91802
Minna Ha Ha 96402
Minot Zelma 96420
Minnie M. 96534
Mildred 96556
Minnehaha 96674
Miriel 96688
Millie 95626
Minnehaha 95802
Minnie N. 94346
Miranda 90126
Mischief 96130
Miss Laurie 90800
Miss Valley Chief 90904
Miss Elmo II 90968
Miss Elmo III 90970
Miss Elmo IV 90972
Miss Grace 90976
Miss Annie 90978
Miss Virgil 91082
Miss Rankin 91150

Miss Sherley 91188
Miss Belle 91288
Miss Olney 91266
Miss Hillsgrove 91338
Miss Fields 91414
Miss Duroc 91450
Miss Bob 91548
Miss Wavy II.....91526
Miss Logan IX.....91582
Miss Top Notcher 91610
Miss Garretson 91678
Miss Fancy 91684
Miss Key 91702
Miss Bishop 91716
Miss Allice 91724
Miss Queen 91774
Miss Hummer 91776
Miss Waneta May 91862
Miss Tip Top 91872
Miss Keiffer 92002
Miss 92132
Miss Gold Finch III 92262
Miss Enterprise 92278
Miss Gold Finch IV 92264
Miss So Long 92326
Miss Reed I 92340
Miss Reed II.....92342
Miss Watson 92376
Miss Aurora 92466
Miss Duroc 92500
Miss May 92510
Miss Lee 92518
Miss Melrose II 92656
Miss Riley 92582
Miss Surprise 92830
Miss Red Rose 92856
Miss W. 92922
Miss Topsy B. 92926
Miss G. 92932
Miss Joy 92964
Miss Anna 93024
Miss Woodburn 93054
Miss Cleo 93058
Miss Leach 93122
Miss Woodbine 93182
Miss Royal 93230
Miss Dewey 93250
Miss Bly 93256
Miss Banker 93354
Miss Cuba II 93392
Miss Long 93468
Miss Reddie 93580
Miss Mile 93612
Miss Queen 93706
Miss Roach 93708
Miss Riley 93718
Miss Good Enough.....93724
Miss Pat 93728
Miss Manley Orion.....93750
Miss Rose 93806
Miss Alta 93808
Miss Keep On 93846
Miss Progress 94018
Miss Boup 94120
Miss Wilkins 94142
Miss Salem 89822
Miss Wauneta June 89826
Miss Wheeler 89964
Miss West 89976
Miss May 89984
Miss Mac 90108
Miss Profit 90198
Miss Bob 90212
Miss Joey 90362
Miss Myrtle 90412
Miss Owen 90416
Miss Renshaw 90544
Miss Lovel 90580
Miss Roberts 90668
Miss Chadwick 90698
Miss Finly 88898
Miss Bell II.....89098
Miss I Know.....89166
Miss Seldom Seen.....89222
Miss Molly 89224
Miss Logan 12th.....89248
Miss Maud 89418
Miss Neodesha 89582
Miss Resinger 89648
Miss Woollen 89710
Miss Livingston A.....94204
Miss Top Notcher 94214
Miss Fay 94284
Miss Crete 94286
Miss Lawrance 94338
Miss Fay 94342
Miss Grant 94362
Miss Belle 94372
Miss Alice 94419
Miss Mary 94498
Miss Anna 94500
Miss Meyers 94626
Miss Nevada 94684
Miss Busy 94688
Miss Buel 94702
Miss Millie II.....94722
Miss Rossette 94726
Miss Rossette II.....94728
Miss Nell 94730
Miss Van 94732
Miss Russell 94736
Miss Brown 94738
Miss Winnie 94740
Miss Timmons 94744
Miss Amboy 94832
Miss Derby 94896
Miss Alice 94916
Miss Mendenhall 94958
Miss Blair 94970
Miss Roberta 95034
Miss Hansen 95052
Miss Marti 95080
Miss Idle 95086
Miss Mary 95154
Miss Maud 95166
Miss Prim 95228
Miss Ensign 95432
Miss Mack 95434
Miss Eclipse 95444
Miss Goldie 46572 95476
Miss Flossy 95552
Miss Mack 95554
Miss Jones 96056
Miss Reed II 96144
Miss Ripley 96154
Miss Rickey 96212
Miss Williams 96218
Miss Ella II 96372
Miss Kroo 96404
Miss Bob II 96424
Miss Long II 96428
Miss Bob 96444
Miss Oom Paul I 96448
Miss Oom Paul II 96450
Miss Cherry 96454
Miss Pottawatamie 96460
Miss Keyt 96504
Miss Jumbo 96508
Miss Perfection 96510
Miss E. H.....96562

Miss Harris 96564
Miss Moffitt 96566
Miss Right 96606
Miss Young John B..... 95714
Miss Jim S..... 95716
Miss Gold Dust R..... 95718
Miss Sophia 95746
Miss Mac 95768
Miss Long 95770
Miss Bob 95776
Miss Exchange II..... 95932
Miss Carolyn 95962
Miss Mollie 95964
Miss Marristle 95968
Missouri Ann 91136
Missouri 88906
Missouri Belle 91454
Missouri Model 91976
Missouri Kate 96156
Mistress 93506
Mistic 95178
Miz 90370
Model Duchess S. 91940
Model's Best 91958
Model 91602
Model Belle 91604
Model Queen 91430
Model Belle III 92296
Model Maid 93284
Model Belle H..... 90176
Model Jean 90238
Model Maid 89622
Model Zoa 94320
Model 94940
Model N. 94666
Model Beauty 96126
Mollie Ruth 96158
Molly A. 95600
Molly Hayes 96036
Mollie's Surprise 94742
Mollie 94316
Mollie's Model 89494
Mollie 88882
Mollie Stark 89466
Mollie P. Glenn..... 90500
Molly 92000
Mollie 91682
Mollie 91112
Molly L. 90882
Molly Page 92072
Mollie's Favorite 92842
Mollie's Pride 92854
Mollie K. 93062
Mollie's Masterpiece 92762
Mollie Waltham 92736
Mo. Girl VI 96172
Mo. Girl V 96170
Mo. Girl II 94590
Mo. Girl 93270
Mo. Belle III 93008
Mo. Queen 92544
Mo's Princess 91905
Mortgage Lifter 91730
Mona 91492
Morning Glory 91572
Mountain View 91442
Mountain Girl 91440
Moode 92148
Montgomery Girl 91148
Money 92288
Morton's Maria 92368
Moville Girl 92814
Morton Bell 92480
Mogul's Sunbeam 93164
Moberly Belle 94166
Moween 89952
Morehead's Beauty 90170
Moss Rose 90554
Morells 89090
Morton Lass 90594
Money Maker 89620
Modessa 94244
Monticello Girl 94302
Moonshine III 94522
Mogul Lady 95732
Moline 5th 96138
Modesty 95508
Mortgage Lifter 95240
Mrs. Wiggs 92554
Mrs. Bryson 90472
Mt. Union Lady 93726
Mt.'s Choice III 91436
Mt.'s Choice II..... 91438
Munson's Fancy 95008
Murtel 91784
My Dream IV 94190
My Dream III 94192
My Dream II..... 94194
My Dream I..... 94196
My Lady 94304
My Choice 95358
My Lady 95384
My Jewel 96612
My Lady's Goldie..... 95686
My Pride 90830
My Best 91036
My Choice 91216
My Baby 91422
My Choice 89126
My Choice II 89592
My Lady 92032
My Choice 92144
My Jewel IV 92260
My Quenemo 82374
My Pearl 92468
My Pearl II 92470
My Choice 92580
My Choice 92744
My Pride 92774
My Choice 93954
My Best 89740
Myrtle 95488
Myrtle 94350
Myrtle P. 96590
Myrtle 90432
Myrtle 94086
Myrtle 91700
Myra Belle 90322

Nancy Hanks 94920
Nancy 89128
Nancy Kean 90492
Nancy 90016
Nancy II 90392
Nancy L. 91512
Nancy of Canton..... 91196
Nancy 91698
Nancy Belle 92616
Nancy's First 93146
Nancy P. 92614
Nancy Lee 94482
Nancy II 94542
Nancy Belle II 93534
Nash Choice 94550
Navajo 93386
Nanny 92548
Naun 92228
Nan Patterson 91794
Naomi 91628
Nannie Allen 91490

Nannie B. 91094
Nannie A. 91096
Naughty Girl 90932
Nannie Allen 90856
Nan II 90694
Na Na II 89590
Nausa Bell 89096
Nanny F. 91462
Naomi 90270
Nancy II 89752
Nan Advance 94698
Nebraska Maid 92810
Nelly Gray A. 92898
Nelly Gray B. 92900
Nelly Gray C. 92902
Nelly Gray D. 92904
Newton Beauty 92934
Newton Pride 92936
Nemaha Girl II 93154
Nell of Vernon 93160
Nellie Paul 93272
Neb. Pet 93316
Neb. Bell 93330
Neb. Queen 93348
Neb. Maid 93350
Nellie 91852
Nettie 91704
Nebraska Maid 91248
Nerva 91280
Nettie Wonder 91334
Neighbor Girl 91126
Nelson Rose 91186
Nellie of Canton 91192
Netta Ross 90922
Nella Ross 90920
Neola Belle 90504
Neely's Model 90086
Nellie Wonder 89874
Nellie Gray 89220
Nettie Irine 89300
Nella S 89512
Nellie O. 88922
Nemaha Belle 89000
Nemaha Lady 89006
Neoma 90716
Neyperces First 91978
Nelly Bly 93560
Nellie Gray 93896
Nellie A. 93948
Nell 93962
Nellie's Lady 94218
Nellie's Best 94220
Nellie's Girl 94222
Nellie's Top Notcher 94226
Nellie 94386
Nellie Harris 94394
Nebraska Lou 94600
Nellie 94884
Nettie Woodburn 94928
Nellie B. 94998
Nellie B. 95138
Nell C. 95598
Nellie 96528
Nellie Profit 96580
Nellie M. 96588
Nellie Sunflower 95608
Nell Shakespeare 96288
Neatness 96108
Nice Belle 95860
Nida 92594
Nina 89148
Ninimo Queen 90966
Nichalette 93514
Nina 90518
Nineteen Century 94808
Norwegian Girl 96208
Nokomis II 96396
Notcher's Goldie 96446
Nora 95648
Nora Wonder 89630
Nodaway Maid 89734
Norris' Choice 89928
Nokomis 89946
Nopowallie 89948
None Better 90490
None Such 90818
Noble Beauty 90692
Nolies 91084
Nona 91224
Notrevo 91616
Nome 91832
Notcher's Beauty 92312
Nora H. 92328
None Such 92610
Nora 94886
Nokomis III 96070
Nugget S. 90512
Nymph's Sunbeam 96224

Oakland Pride 92776
Oakland Queen 90824
Oakley Pride 91720
Oblong Belle 92172
Oberlin Girl 95726
O'Brien Lady II 91786
Octavia Thenat II 95206
Oceanic Princess 90040
Odessa N. 92530
Ohio Anna S. 92104
Oila Wonder 90948
Oklah Gail 92422
Oklahoma Lady 92794
Oklahoma Rose 93880
Oklahoma Queen 95848
Okabena Belle 91966
Oklahoma Belle 90720
Olie 95460
Olie 95088
Old Gold Lady 93170
Ollie 88872
Ollie B. 89306
Olive W. IV 89702
Olice I 90050
Olga 90656
Old Lill 91076
Olive Surprise 91190
Ollie 92208
Olyn 96256
Ome 91836
Omyomy 90186
Omyome 90184
Omeme 89944
Omeomy 89972
Omyome 90004
Onward Bess 93964
Oncely 90826
Oneid 90508
Oom Paul's Belle 92534
Oom Paul's Girl 95818
Ophelia 92210
Orange Blossom 93104
Orion Lady 92840
Orion Princess 92874
Orion Queen 92876
Ord 92138
Orange Belle 92222
Orion's Beauty 91308
Orion Rose 91312
Ora Higgins 90812
Oriole 90190
Oregon Belle 89918
Orinna 89906

Orion Daisy 94768
Ordway's Red Lady 93788
Orange Blossom 94092
Orange Blossom 94366
Orphan Girl 94472
Orient Belle 94678
Orion's Match 93630
Orlando 96254
Orient Belle 95772
Osborn's Fancy 96128
Osceola Girl II 91226
Osborn's Girl 93152
Oscar's Choice 92042
Oto Belle 89476
Ottawa Lady 91444
Ottumwa Belle 95440
Ottumwa Girl 95442
Our Best 93462
O. U. Wonder 95530
Owaneco Belle II.....95920
Owl Lake Lady 90274

Papoose 95386
Patience 95438
Palmetto Jr. 96080
Palmetto II 96082
Pansy Girl 96324
Pawnee Lass 96502
Pansey 96544
Pauline's Best 96660
Pauline C. 96658
Pauline Advance 95646
Patsey Orion 95988
Paullina 95208
Pansy Queen II.....94410
Pawnee Belle 94178
Pansy 94000
Paullina Girl 93820
Paul's Choice 93656
Pansy B. 93362
Parthena II 93092
Pansy K. 93136
Patsy 92490
Palouse Queen 91980
Paulina 88954
Paxton's Choice 89472
Pansy Lady 89520
Pansy 89698
Parnell Sue 89732
Paullina 90156
Pansy Blossom 90216
Pansy Maid II 90236
Pattee Belle 90320
Patsy B. 90524
Paggy 91402
Pauline 89234
Paulena 91668
Paullina 89588
Peach 96014
Perfection Belle 94618
Pet 94438
Pet 92170
Pet II 94440
Pet 92202
Pet's Last 95886
Pearl of Waltham 95902
Pericles Girl 94992
Pearly Wilcox 94686
Pekin Lady 94100
Peggy Hibbard 93080
Pearley Wilcox 93156
Pearl 93176
Pearl 92942
Pet's Own 88990
Peerless Orion 89054
Peerless Orion II 89056
Peerless Orion III.....89058
Peerless Orion IV.....89060
Peerless Orion V.....89062
Peggy 89092
Peoria's Pride 89188
Peacherino 89316
Peacherinious 89352
Pearl 89396
Perfection Beauty 89420
Peggy 89576
Peggy Maygreth 89616
Pearl Mc 89814
Pearl West 89816
Peoria Pride 89924
Perfect Rose II 90158
Pet's Best 90264
Pearl 90294
Peggy 91554
Perfection II 91354
Pearl Bryan 91340
Pearl 91054
Peggie Lane Jr. 90894
Perfect Lady 90872
Perfect Sunlight 90818
Perfect Gold Dust 33.....90634
Pearl 90606
Perfection Pink 90494
Pearl II 96436
Perfect Lady 96220
Perfection Maid 96244
Pearl's Sensation 96280
Peggy 96198
Peach Blossom 96240
Peper's Choice 96654
Pet 95394
Pet of Conly Creek 95346
Pet Bellwood 96286
Pet 96356
Pet 96468
Pet 96516
Pet Queen 95660
Pfander Queen 90430
Phoebe 91968
Pike's Choice 90878
Picnic Girl 94454
Pink II.....95590
Pittsfield Queen 95774
Pink Ribbon 95864
Pittsfield Queen 90832
Pine Wood Belle 89014
Plum 90962
Plummer's Daisy 91044
Plum's Beauty 91242
Plum Blossom 92678
Pleasant May 96456
Plumb Blossom 95720
Pocahontas 91664
Polly 90622
Pocahontas 90306
Polly 89574
Polly II 89338
Polly H. 92884
Polly I. 92886
Polly J. 92888
Polly K. 92890
Polly 92644
Pocahontas 92450
Pollie Jane 95758
Pollie Ann 95760
Polly Mystic 93980
Power Valley Belle.....94624
Pocahontas 93590
Power Valley Belle.....94682
Polly I. 95038
Posey 96354
Polly 95472

Polley 92670
Pride of Fremont 88860
Pride Lady 89118
Pride of Kossuth 89496
Pride of Green Lawn II.....90094
Prolific 90140
Pride of the West.....90266
Prudence 90588
Platte's Daisy 90754
Primrose 90820
Pretty Alice 91362
Princess Violet 91368
Princess Louise 91470
Princess Sarah 92012
Princess Marie 92034
Princess B. III.....92174
Princess B. 2nd.....92176
Princess of Waltham 89430
Princess B. 1st.....92178
Princess Chic 89774
Princess 92256
Princess Model II.....90784
Princess 89684
Princess 90658
Princess Chic II.....90664
Princess Lady 90386
Princess Roberts 96676
Princess Echo I 96678
Princess Echo II.....96680
Princess Echo III.....96682
Princess II 95680
Princess III 93738
Princess III 95738
Princess A. 93228
Princess 93470
Princess Red Coat 93876
Princess Chic 93890
Princess II 94158
Princess 94293
Princess I. X. L.....95000
Princess II 95230
Princess M. 96040
Pride I Am 91528
Prince Lad 91540
Proxy 91542
Pride 91586
Priscilla 91594
Progress 91732
Pride of Sunny Side.. 92660
Prize Winner 92740
Pride of Nesperce 92782
Pride of Pocahontas.....93378
Pride of Elkhorn 93402
Prairie Winner 93434
Prairie Queen 93674
Prudy 93768
Priscilla 93776
Prospect II 93810
Profit Lady 93898
Pride of Polk.....94640
Pretty Queen 94290
Pride of Richland.....94384
Pribie's Red Girl.....94456
Pride of Wishna 94598
Prosperity Belle 94622
Prosperity Girl 94624
Prize Winner 94772
Prospector Queen 95092
Primrose 95116
Primrose V 96092
Proud Annie 96132
Preston's Daisy 96184
Prime Rose 95844
Progressive 91734
Prominadee Belle 92552
Prairie Ideal 91742
Prim 91954
Pride of Ocheyedan 91222
Princess of Pris 91346
Punch 94720
Pure Gold 91356
Pury Gold 91124

Quality 89566
Quality Dame I 93586
Quality Q. 91870
Quality Queen 95880
Queen 89160
Queen of M.....88828
Queen 88926
Queen of the Prairie 89048
Queen Jewell II.....89174
Queen 89178
Queen 89342
Queen Annie 89372
Queen Victoria 89374
Queen of York.....89412
Queen Bessie 89416
Queen Ann 89780
Queen Dell 89834
Queen 90034
Queen of the Herd.....90054
Queen II 90062
Queen Isabel 90078
Queen Bess 90090
Queen Flake 90342
Queen Bess 90408
Queen A. 90418
Queen of Gerlaw 90436
Queen Madai 90474
Queen 90614
Queen Ann 90652
Queen 90688
Queen Rasdall III 90722
Queen Bee III.....90838
Queen Bee II.....90840
Queen III 90984
Queen of Marion 91102
Queen Ruby 91220
Queen Reserve 91244
Queen Bee 91410
Queen All 91446
Queen 91494
Queen Mabe 91812
Queen Mabe III.....91814
Queen Mabe I 91816
Queen Bess 91818
Queen of Alderwood.....92180
Queen of Iowa 92182
Queen Lil 92252
Queen H. 92254
Queen H. 92284
Queen of Hamilton.....92532
Queen Rose Hill 92726
Queen Elizabeth 92852
Queen Wonder 92954
Queen 92940
Queen Charlotte 93076
Queen Mary 93078
Queen Lilly 93132
Queen Y. 93184
Queen Orion 93218
Queen S. II.....93232
Queen De Soto 93236
Queen Rosa 93414
Queen L. 93418
Queen M. II 93554
Queen Marion III 93556
Queen of Sunny Side 93562
Queen Bess 93756
Queen of Iowa 93800
Queen Bee 93874

Queen Bess 93886
Queen Lulu 93888
Queen N. 93916
Queen Gay 93934
Queen Victoria 93942
Queen Bishop 93958
Queen H. 94014
Queen of Maize 94048
Queen Rose 94128
Queen Wonder 94170
Queen Model 94276
Queen C. 94322
Queen Ann 94336
Queen Harris 94388
Queen the Fifth 94462
Queen B. 94464
Queen Pet 94520
Queen Gold Dust 94570
Queen Ann 94848
Queen Lill 94876
Queen of Walnut Hill.....94978
Queen I. 95040
Queen J. 95044
Queen H. 95078
Queen of Walnut 95194
Queen of Queens 95196
Queen Lill II.....95202
Queen Bee 95300
Queen A. 95316
Queen B. 95318
Queen B. 96322
Queen C. 95320
Queen D. 95322
Queen E. 95324
Queen F. 95326
Queen G. 95328
Queen of Fairview 95342
Queen 95516
Queen K. 95534
Queen L. 95536
Queen 95594
Queen VII 96512
Queen VIII 96514
Queen Anna 95936
Queen Anna 96540
Queen II 95908
Queen All 96634
Queen All 96690
Queen of Hearts 96314
Queen of Elgin 96492
Queen of Orion 95701
Queen of Maud 95706
Queen's Babe 96362
Queenie Belle 89080
Queenie 91014
Queenie 96646
Queen's Darling 91318
Queen's Image 89176
Queen's Pansy 94408
Quick Vic 89880
Quincie Queen 90102
Quinlan Lady 90910
Quinos Quince 91022
Quntine Lady 93424

Randolph Beauty III.....92546
Ramona 96670
Rachel 90726
Rachel 90296
Ragtime 90522
Rangey 90860
Ramona 95696
Rachel F. 92154
Rachel R. 92156
Rajah of Brongo 95532
Randolph Pride 94168

Rachel 94856
Ray's Choice 90682
Rebecca 94706
Rebecca 95338
Red Top II.....88836
Red Lily 88890
Red Queen 88916
Red Rose 88918
Red King Duchess 88934
Red Berry 88940
Red Diamond 88948
Red Bird 88978
Red Silk 88996
Red Jessie 89026
Red Maid 89050
Red Countess 89070
Red Mary 89072
Red Fan 89084
Red Maid 89140
Red Millie 89144
Red Queen 89168
Red Star 89200
Red Rose II 89202
Red Girl 89302
Red Beauty 89322
Red Belle 89330
Red Peggie 89356
Red Queen 89376
Red Beauty 89402
Red Rose 89424
Red Beauty 89452
Red Beauty 89502
Red Knight Anna 89504
Red Beauty 89528
Red Beauty 89556
Red Maid 89610
Red Ruby 89626
Red Daisy 89652
Red Lady 89694
Red Rose 89738
Red Rose 89770
Red Beauty 89772
Red Beauty 89926
Red Betty 90084
Red Lady B. 90122
Red Rose 90218
Red Janny II.....90336
Red Jewell 90466
Red Rose 90468
Red Rose W.....90590
Red Light 90602
Red Rose 90686
Red Beauty 90714
Red Bird 90810
Red Rose II.....90908
Red Bess 90930
Red Daisy 90974
Red Bird 91010
Red Queen 91012
Red Bud 91028
Red Violet II.....91128
Red Lady 91170
Red Molly 91172
Red Sally 91174
Red Oak Lass.....91260
Red Minnie 91262
Red Bloom 91400
Red Beauty 91452
Red Beauty 91654
Red Bess 91658
Red Bird 91710
Red Bloom 91766
Red Belle 91796
Red Beauty 91974
Red Queen 91826

Red Lady 92016
Red Bird 92078
Red Queen 92080
Red Miami 92084
Red June 92102
Red June 92164
Red Aunt 92166
Red Squaw 92274
Red Beauty 92346
Red Damsel 92392
Red Light 92426
Red June 1st 92512
Red June II 92514
Red Beauty 92570
Red Sally 92674
Red M. 92914
Red D. 92916
Red Ina 92958
Red Choice 92966
Red Opal 92970
Red Model 92998
Red Betsey 93012
Red Rose 93026
Red Bess 93072
Red Blossom 93084
Red Beauty 93210
Red Venus 93226
Red Queen 93288
Red Girl 93290
Red Dot 93374
Red Beauty 93446
Red Beauty 93588
Red Lass II 93652
Red Bird 93736
Red Nell 93742
Red Maid 93802
Red Bird II 93804
Red Ridinghood 93882
Red Lass 93972
Red Butte 93986
Red Queen 94040
Red Ruth 94266
Red Beauty 94458
Red Beauty 94490
Red Beauty 94480
Red Rose 94602
Red Rose 94526
Red Beauty 94634
Red Beauty II 94636
Red Maid II 94690
Red Queen 94802
Red Bird 94828
Red Cedar 94840
Red Queen 94936
Red Pearl 95146
Red Bird 95242
Red Rock Queen 95276
Red Rachel 95296
Red Bird 95478
Red 48 95512
Red Beauty 95542
Red Clover 95584
Red Mary 96022
Red Primrose 96094
Red Plum 96246
Red Beauty 96352
Red Elm A. 96366
Red Elm B. 96368
Red Elm C. 96370
Red Jay 96376
Red Dale 96378
Red Bird 96520
Red Girl 96530
Red Daisy 96610
Red Bird 96622
Red Fanny 96624
Red Daisy 96636
Red Queen 96640
Red Rover 96692
Red Bird 96698
Red Beauty 95618
Red Bird 95664
Red Rose 95712
Red Beauty 95752
Red Beauty 95906
Red Lucy 95914
Red Lady 95924
Red Sunshine 95976
Redman's Pearl 96500
Relma E. 92424
Regier's Choice 92654
Reed's Rose 94692
Reed's Choice 94694
Rena Bell 96614
Reggie Marti 95824
Regina Ruba 90706
Rebecca 90728
Rebecca 90082
Rejane 90056
Regina 89508
Renie Hughes 89454
Revilo 89184
Rival Lady 91264
Rilly 92212
River Side Queen 92484
Riverside Pride 93748
Richmond Queen 94102
Ricey 95164
Riel Jumbo 95378
Rilly II 92602
Richland Belle 96072
Ringlet 96592
Rose M. 88958
Rose of Shannon 89400
Rose of Waltham 89432
Rose Webb 89646
Rose Day 89798
Rose K. III 89920
Rose May 90324
Rose Bud II 90252
Rose II 91926
Rose 91980
Rose Bud 92020
Rose 6th 92550
Rose of Sherman 93234
Rose G. 93472
Rose Bud 94152
Rose Clay 94198
Rose Bell 94310
Rose of Plainville 94406
Rose Bud 94492
Rose 94354
Rose Improver II 94962
Rose Improver III 94964
Rose Improver IV 94966
Rose Improver V 94968
Rose Bud 95050
Rose Bud 95258
Rose of Palouse 95490
Rose E. 95546
Rose J. 95548
Rose L. 95550
Rose Louden 94630
Rose Mary 95766
Rose Duke 95782
Rose Bud 95806
Rose Advance 96086
Rose Wonder III 96148
Rose of Sharon 96232
Rose O. 96312
Rosa K. 96506

Rose R. 96596
Rose Sunflower 95606
Rose M. 96012
Roodie Girl 88838
Royal Lady 89124
Rosy Nell 89212
Rosy 89286
Roger's Choice 89314
Rosebud Queen 89410
Royal Flossie 89478
Roger's Queen 89486
Rosa Lee 89524
Roxy 89578
Roxana B. 89674
Roycroftie 89690
Rock Port Lady 89730
Royal Red 90328
Royal Ada 90148
Royal Beauty 90150
Royal Bobbie 90152
Royal Lady 90154
Rosell 90312
Rosemary 90404
Rosalee 90734
Rosa 90736
Rosemary Belle 90796
Royal Mary 90954
Royal Lass III 91206
Royal Lass II 91204
Rosalin 91632
Rose Queen 91674
Roney III 92298
Roxy 92140
Rosa L. 92432
Roxanna 92672
Rosa D. 92680
Roycroftie Maid 92858
Roycrofite Belle 92866
Roycroftie 41 the 2nd 92880
Roycroftie Orion 92882
Rosy W. 92912
Rosa Lee 95288
Rowena 95340
Roberta 95388
Robert's Pride II 95450
Robert's Pride 95452
Rosalie 95578
Rosiana V. 96018
Roycroft Belle 96020
Rosa Gem 95622
Rosy's Choice 94710
Roxy III 96334
Rosey III 93022
Roxie E. 93066
Rozella 93126
Royal Wonder 93202
Rosy Sensation 93278
Royal Lass 93308
Royal Blossom II 93582
Rosy D. V. 93618
Royal Lady 93662
Rosie Perfection 94144
Royal Lady II 94580
Rosy N. 94460
Rosy Chitwood 94560
Rosella 94562
Rosa K. 94758
Rosyla B. 94904
Royal Queen 95004
Ruberta 88964
Ruby Red 90864
Ruby Maid 90936
Ruby 91056
Ruby Red 91030
Ruby II 91058
Ruby III 91060
Ruby B. 91152
Ruby Belle 91218
Ruby 91424
Ruby C. 90072
Ruby Belle 89994
Ruby G. 89628
Ruby Smith 89568
Ruby 89628
Ruby 95940
Ruby 95482
Ruby 94858
Ruby 94280
Ruby 94470
Ruby 93254
Ruby Model 92798
Ruby Princess 92708
Ruby 93922
Rulis Lady 89462
Ruth 94268
Ruth 94972
Ruth E. 95134
Ruth Taylor D. 95136
Ruth Long II 96152
Ruth 90454
Ruth 90916
Ruth 91626
Ruby 91672
Ruth 93960
Ruth 93056
Ruth 92724
Ruth N. 92586
Ruth T. 5th 96150
Ruth 89292
R. T. Belle 90254
R. T. Queen 90256
R. T. Beauty 90258
Russell's Best II 95366
Russell's Best 95370

Sally S. 90318
Sally A. 90260
Sarah 89542
Sallie 89612
Selma 89668
Sallie E. 89778
Sadie A. 89324
Sallie May 89152
Sadie S. 89326
Sadie L. 89328
Sadie C. 89330
Sadie J. 89332
Saly 89162
Salla S. of Nebraska 88936
Sadie 88802
Sadie B. 88868
Sallie Ann 92280
Sally Lunn 92308
Saron Queen 92330
Sada 92334
Satisfaction 92382
Sally 92196
Sally 92098
Sandy 92082
Sallie B. 91910
Sally W. 91532
Sally Lunn 91648
Sadie 91332
Sadie 91306
Sapphire 90942
Sally Ann 90566
Sarpy Beauty 93340
Sarpy Belle 93322
Sarpy Maid 93324
Sarpy Queen 93326
Sarpy Lady 93328
Sarah H. 93398

Sadie 93408
Sarah Jane 93420
Sadie's Choice 93868
Sadorus Best 93872
Salley's Pride 94068
Sallie 94488
Sallie 94592
Sable II 94614
Sallie 95046
Sara 95334
Sandy L. 96040
Sallie Jane 96360
Salena 90528
Sarah Muller 96594
Satin Ribbon 95862
Sally Goodwin 95966
Sarah Jane 95994
Scent 88880
Schikly Maid 91432
Schikly Girl 91434
Scribner's Belle 91828
Seymour Girl 88928
Selma Queen 89838
Seminole 90188
Seminole Lady 91180
Seldom Fed 95672
Sensation Wonder 92062
Senator Alice 92066
Selma 96578
Sensation's Beauty 96274
Selma 93082
Sedalia Maid II 96142
Sela 95526
Sedalia 95122
Seminole 93380
Shorb's Orion 91986
Shannon Jewel 91770
Sheldon's Pearl 91110
Sherman Pride 90874
Shenandoah Babe 90372
She's Mine 90028
Shannon Bell 89398
Shilo Girl 89170
Shella 89150
Short Legs 95728
Shinkey's Pet 96002
Sharlot 95120
Shorb's Orion 93628
Silk Skirt 89192
Simerly Pride 89244
Sioux Queen 90352
Sioux Bess 90354
Sibley Belle 91236
Silvire 91330
Sisa 92230
Sixteen 92428
Sissie E. 93078
Silver Belle 93260
Sister Girl 93412
Sister L. 94032
Sing Sing Maid 94100
Sister Liberty 95828
Skin M All 93494
Skeen's Blizzard 94038
Slossie 93480
Smooth Nell 89474
Smith's Choice 95062
Sneed's Pride IV 90138
Snipe 90678
Sneed's Ruby II 92266
Sneed's Pearl II 92268
Sneed's Opal II 92270
Snip 93098
Soubrette 91160
Sophia C. 95404
Spry 90960
Springfield Lady 93318
Sprinfield Belle 93320
Springfield Beauty 93336
Springfield Beauty II 93342
Springfield Beauty III 93344
Springfield Queen 93346
Spain 94006
Sparteka 95200
Square Deal 96180
St. Ann 95614
Starlight 96380
Stout's Pride II 96214
Stout's Pride III 96216
Star Belle 96112
Star 95592
Stella 94960
Station Maid 94960
Stella 94430
Star Mystic 93982
Stella K. 93894
Stumpy Girl 93638
Stylish Mary 93504
Stub 88844
State Maid 92820
Stoner's Beauty 92752
Stuart Maid 90570
Stubie 90896
Steinmeyer's Choice 92036
Stenator XV 92060
Stoner's Model 91874
Stylish Bess 91902
St. Mary's Belle 89782
Stuart Climax 88944
Strawberry of Cedar Ridge 92838
Sue II 88992
Sun Set 88994
Sunlight Queen 89130
Superior Princess 89970
Susey 90496
Surprise 90550
Susie's Shade 91034
Susie of Canton 91198
Sunflower Queen 91240
Susette 91298
Sunshine 91460
Sunny Top 91764
Susie B. 91824
Susie Smyth 91830
Sue 91834
Sue's 91838
Surprise 91914
Sunny Bess 93564
Sunshine 93734
Superfine Queen 93938
Surprise 94012
Sunshine Lena 94108
Sunshine 94516
Sunflower 94524
Susan B. 98534
Sunbeam 94554
Sun Flower 94558
Sunshine 94582
Sunflower II 94584
Sun Light 94700
Sue 95108
Sunshine I 95130
Sue Brent 95570
Sue M. 96392
Susy R. 96476
Sunflower 95754
Sunny Rose 95762
Susan 95958
Susan 92020
Sunshine's Model 93310
Sutter's Pride 93314
Susan 92194

Sussannah 92556
Sucy 92650
Sun Flower Girl 93194
Sweet Wonder 93200
Swartz's Choice 92124
Sweet Marie 90406
Sweet Marie 93516
Sweet Pea 96602
Sweet Heart 95744
Swirly 90208
Sweet Marie 93604
Swiss Girl 93816
Sweet Marie 94208
Sweet Perfection 96134
Sweet Marie 96318
Swift's Maid 94370
Sylvia 91928
Sylvan Belle 95424

Talledega 93382
Takado 90536
Tamora 89386
Tarquin Maid 93650
Tenderloin Mother V. 89882
Tenderloin Mother IV 89884
Tenderloin Fat 89886
Tenderloin Pet II. 89888
Tenderloin Pet IV 89890
Tenderloin Pet III. 89892
Tenderloin Duchess 89894
Tenderloin Red 89896
Tenderloin Mother 89898
Tenderloin Pet 89900
Tenderloin Duchess II. 89902
Tenderloin Duchess III. 89904
Tenderloin Mother III. 89906
Tenderloin Mother II 89908
Tenderloin Red III. 89910
Tenderloin Red II. 89912
Tedy 93258
Tega 91842
Tessa Orion 91310
Tennessee Belle 95246
Tessie 90982
T. E. L. 95778
Thomasia 94976
The Only One 93572
The Lad's Pet. 92988
Theodora B. 92420
Thistle 91962
Theresa 91636
Thelma 90914
Thayer Queen 90770
The Pierson Girl 91680
Thelma 89660
The Princess 89240
Thompson's Choice 93990
Tip Toe 93792
Tip Ear 93490
Tidal Wave 93454
Tip's Goldie 90632
Tilly 90348
Titia 90530
Tilla J. 88842
Timmon's Choice 94734
Tip Top Lady 96276
Top Price 88950
Topsy Orion 89064
Toney B. 89132
Topsy B. 89134
Topsy Perfection 89346
Tolstoi's Belle 89490
Topsy Girl 89536
Tookhees 89940
Topsy 90096
Topsy Girl II. 90562

Tooke 90794
Topsy 90918
Topsy 91116
Topsy 91302
Topsy 91500
Townsley's Pride 91652
Tobby 91840
Tolsom Lady 91866
Top Notcher Gem. 91908
To Be Best 91918
Tolstoy's Hattie 92372
Topsy 92628
Tolstoy Maid 92812
Tootsy 93920
Top Notcher's Pet. 94216
Top Notcher's Lady. 94224
Topsy's Best 94642
Toto 95180
Topsy Watson 96140
Triem's Choice 96030
Trone's Belle 95820
Trixy 92100
Trilby 92358
Transient 93502
Trusty 92488
Trinket 89662
Trinket 90680
Turquoise 90944
Tulip 91176
Turner's Favorite 95840

Ululu 90166
Unice 90300
Unkwunk 89960
Uneeda 89242
Uneeda Top Notcher. 95688
Upweekis 89942
Useful Girl 93448
U. S. Princess 94138
U. S. Queen. 94140

Valley Queen 92576
Vanity 95690
Varda 95524
Valentine 95572
Vada May II. 94412
Van's Lady 93532
Valley Belle 91074
Vanita 90586
Veribest A. 92336
Veribest B. 92338
Velma Mac 92116
Vestie 91988
Verona 91086
Velma T. 90732
Violet 89550
Vera 89552
Vernon Lady 93158
Verna V. 89806
Verna 89298
Vermillion Girl 89358
Verona 88946
Veach's Queen 94352
Veridgris Belle 95668
Victoria 89284
Victoria Quick 89876
Victorine 89878
Vira 90130
Vivian 90674
Violet Blossom 90744
Virginia Belle 91006
Viola 91050
Violet Cere 91388
Violet 91406
Vivian 91578
Vivian 91820

Village Belle 92220
Violet 92780
Village Rose II 93186
Village Rose III.....93188
Victor's Banner II.....93240
Victoria 93500
Vila Drey 93608
Virginia II 93914
Virginia III 93918
Viola 94348
Victor Queen 94402
Victoria 95000
Virgie 95162
Victoria Mode 95938
Victoria B. 95942

Watsie B. 92110
Walnut Grove Maid.....95922
Wavy II 96486
Wavy 96488
Wallace Belle 96384
Watt's Second Pride 93632
Waneta T. 96316
Wauneta Maid 92494
Walnut Chief 90442
Wanecoae 91516
Waltham Belle 95900
Walnut Beauty 91062
Wavey 91146
W. A.'s Pride 93566
Waterloo Queen 95644
Wedowee 93384
West Fork Bess 92094
West Fork Queen 92088
West Fork Nell 92090
West Fork Maid 92092
West Fork Lady 92086
West Fork Pet 91758
West Fork Pearl 91754
West Fork Helen 91756
Wenona II 90012
West's Lawn Amy 94112
West's Lawn Betty 94114
West's Chunk 96438
Western Ella 96106
Western Lady 96258
Western Lady 95896
W. H. Choice 95082
Windsor Girl 93206
Wistful Eye 92394
Will I Be Queen.....90502
Wilson's Star 90738
Wiand's O. K. 90446
Winsome Winnie 90228
Willimette 88904

Wildy 88986
Wisner Belle 93394
Winnie Wicks 92892
Winnie Mystic 93978
Wildwood Maud 94016
Winifred 94604
Winifred T. 94606
Winifred D. 94608
Winner 96542
Willie Mae 95156
Winnona 96546
Woollen's Best 89708
Wood's Choice 89714
Wonder Duchess S.....89794
Wolsey Maid 91158
Wonderlee Pride 91854
Wonder Genevieve 91912
Worthington Belle 91960
Woodstein Bird 92542
Woodland Dollie 91712
Woodlawn Kate 92714
Wonder Girl II 93196
Wonder Lady 93198
Wonder 93268
Wonder Dorris 95026
Wonderful Belle 95858
W.'s May 90200

Xenia 89704
Xenia Queen 95702

Yampah II 92460
Yettobe Qeuen 90382
Youthful Mae 90700
Young Lady 91038
Young's Choice 92738
Young's Lill 93110
Young Queen 94136
Young Mary 95816
Yum Yum Queen.....91612

Zella 89678
Zelma 93300
Zenia Notcher 93636
Zeno 94834
Zeda Short Tail.....95090
Zerah 95992
Zip 92666
Zoa Model 94318
Zorena 96390
Zorena 96264
Zora 96390
Zurita 96410
Zuzu 90180

INDEX TO BREEDERS

Abel, Turner & Son 89378.
Aegerter, E. O. 93174, 93176, 93178.
Aegerter, Emil 96360.
Addy, W. L. & Son 37367, 89732, 89734, 92376, 93690, 96586.
Aiston, T. H. 38315.
Aikins, C. F. 37221.
Akers, Burt 88884.
Aillaud, Louie 91582.
Aikins, G. E. 92316.
Albrecht, W. 95082.
Allen, G. T. 91488, 91490.
Allen, Alfred 89520.
Alfs, John Jr. 37787.
Albrecht, Phillip 96624.
Aldrich, Edw. 35983, 36863, 38085, 38087, 38089, 38091, 38413, 89366, 92608, 95522, 95524, 95526, 95530, 96658, 96660.
Alspach, S. B. 35885, 35923, 90504, 95652.
Alberty, M. H. 89988, 89990, 89982, 91544, 91546, 91548, 91550, 91552, 91554, 94524.
Alsin, A. P. 35871, 35873, 38261, 92944.
Allen, H. S. 36345, 37097, 37595, 37645, 37647, 37649, 37651, 37653, 38351, 90380, 90382, 90444, 94210, 94212, 94214, 94216, 95706.
Allen, G. F. 90856.
Allison, C. B. 37155, 92612, 92614.
Anderson, H. R. 92592, 92594.
Anderson, C. W. 36905.
Antes, C. J. 95810, 95812, 95814,
Andrews, C. L. 37509.
Apperson, W. A. 37371, 95358, 95362, 95366, 95370, 95834.
Anderson, E. 92450, 93838.
Anderson, T. M. 95726.
Armstrong, Geo. 35957, 93182.
Arnold, H. S. 89844, 89846.
Ashdown, W. H. 89460, 93000, 93932, 93934, 93938.
Avery, A. M. 89550, 89552, 89554.
Ayers, H. M. 88834, 88836.

Baker, F. W. 93436, 93438, 93440, 93442, 93448, 93460.
Baker, A. E. 89098, 89100, 89102, 89104, 89106, 89108, 89110, 89112.
Baker, Lee 36569, 37229, 90338, **90340, 90342, 90344, 91008, 91010,** 91012.
Baker, D. C. 36715, 91154, 91156, 91786.
Baker, Perry M. 90452, 90454.
Baker, Lewis 92374.
Baker A. F. 96572.
Balmat & Son, 90592, 90594.
Ballinger, Will 95640.
Banghart, J. H. 36755, 91920, 93586,
Banks, S. G. 37041, 37043.
Banks, Wm. 37709, 91408, 91410.
Bangham, J. A. 38055, 93752, 93754.
Barker, L. P. 93730.
Bardwell, F. J. 91152.
Barber, L. A. 36659, 36661, 37375, 91656, 91658, 91660, 91662, 91664, 94020.
Barclay, Geo. B. 37843, 37865, 37867, 37869, 37871, 94834, 94896, 95928, 95930.
Barclay, Geo. E. 37861.
Barkley, M. C. 38197, 95796, 95798.
Barnes, Fred 36179.
Barnes, J. B. & Son 36711, 37749, 90398, 90400, 90402, 96492, 96494.
Barry, Jim 93012.
Bascombs, John 89676, 89678, 89680.
Bass, Mayo 91450, 91452.
Bates, F. M. 96558, 96560.
Baughman, S. M. & Son 91622, 91624, 93228.
Bauer, J. J. 91782.
Baxter, Ed A. 36321, 36413, 36923, 38187, 38189, 38191, 38193, 89306, **89310, 89516, 91126, 91406, 92014,** 94188, 95780, 95782, 95748, 96692, 96694, 96696.
Baynes, Lewis J. 36525, 37711, 89534, 90864, 91684, 91686.
Bayne, W. F. 95980, 95982.
Beatty, R. E. 93074, 93076, 93078, 93080.
Beamer, G. V. 89794.
Beauchamp, J. W. 36423.
Becktel, D. S. 92386.
Behrends, G. 91720.
Bell, W. S. 94096.
Bell, Albert 90286, 90288, 90290, 90292.
Belote, C. A. 37705, 91724.
Bellville, S. A. 36747.
Bellwood B. F. 37073, 93562.
Benage, G. A. 95660.
Benford, E. A. 93486.
Benedict, Albert 35801, 96594.
Benford, L. T. 35831.
Benford, Leroy 91722.
Bennett, Thos. 35859, 38415, **92590,** 92826, 92828, 95702, 96674.
Bennethum, W. R. 36455, **37461,** 89232, 89866, 90686, 91932, **91934,** 91936, 92050, 92052, 93960, **94532,** 94534, 96126.
Bergsten, A. H. 37481, 90642, **93720,** 93722, 93724, 93726, 93728.
Berry, Frank, 90098, 90100.
Bever, F. S. 37623, 93644.
Bevington, J. H. 38099, 92814.
Bernet, A. A. 94044.

Berry, A. K. 90212, 90214, 90216, 90218, 90220.
Bever, N. E. 90894.
Bevington, J. H. 36237.
Bishop, W. B. 36251, 36563, 36567, 36673, 90180, 90182, 90184, 90186, 91716, 95642, 95822.
Blank, A. 92792.
Black, Ira C. 38067.
Blair, J. C. 92132, 92134.
Blazer, Geo. O. 90280, 91594.
Blessing, Geo. C. 37703.
Bleich, J. J. 91160.
Blodgett, J. H. 37047, 37049, 37051, 37053, 92412, 92414, 92416, 92418, 92420,
Blocher, Peter, 89394.
Blue, E. W. 94180.
Bly, T. E. 36433, 37265, 37317, **37643, 37769, 90160, 90162, 92406,** 92408, 93048, 93050, 93052, 94750.
Bock, Henry, 89136, 89138, 89140, 89142, 89144, 89506, 92742.
Bogner, Jos. 36913.
Bonnett, W. L. 88910.
Bonney, E. M. 94030, 94984, 95768, 95770, 96178.
Bonham, E. A. 96322.
Boston, Samuel, 37393, 38373, 93578, 94054, 96626.
Bouska, Jos. 37359, 91904.
Boston & Hale, 94398, 94400, 94402, 94404.
Bow, Oscar G. 90308.
Boyce, G. D. 92318.
Bowman & Fitch, 36139, 36209, 36263, 36721, 36839, 37071, 37113, 37449, 37765, 37893, 88866, **89052,** 89968, 91380, 91382, 91640, **91642,** 91644, 93238, 93240, 94338, **94340,** 94762, 94764, 94766, 94878, **95084.**
Bowman, F. L. 36171, 37173, 37175, 37177, 37179, 37181, 37183, **90418,** 91104, 92758, 92760, 92762, **92764,** 92766, 92768, 93590, 94378, **96392,** 96582.
Boyes, L. A. 36709, 96020.
Bowen, Grant, 36767, 91214, 96376, 96378, 96380, 96382.
Box, T. P. 38225, 95440, 95442.
Boyd & King, 93698, 93700, 93702.
Bradley, Wm. 36257.
Braddy, J. S. 91172.
Brainard, G. M. 93498, 93500.
Brandow, Wm. 36421, 90904, 91246.
Bray, M. A. & Son, 35985, 36111, 37725, 89370, 94076, 94498, 94500.
Branthover, C. J. 90084.
Brewer, M. & Son, 91020, 91022.
Brehm, Henry, 35973.
Brewer, W. H. 37121, 91068.
Breininger, R. 89532.
Britton, R. H. 91466.
Bridgford, O. A. 37025.
Briggs, Geo. & Son, 36113, 36247, 36249, 36385, 36851, 37283, 37297, 37897, 37967, 89202, 89540, 89594, 89596, 90074, 90284, 90664, 90666, 91374, 91376, 91378, 91792, 92274, 92960, 93972, 94024, 94026, 94090, 94126, 94128, 95046, 95048, 95264, 95644.
Briggs, S. P. 36757, 92790.
Briggs, V. A. & Son, 37429, 37431, 37433, 94130, 94132, 94134, 94202.
Broers, M. W. 88888.
Brooks, A. L. 36827, 90676, 91556, 91558, 91560, 91562, 91564, 91566.
Brock, S. L. 90524, 90526.
Brock, Tom, 91468.
Brown, E. J. 35909, 35911, 89194, 89196, 89198, 89200, 92424, 92426, 92428, 92430, 95494, 96104, 96106, 96108, 96110, 96112, 96114.
Brown, R. J. & Son, 37895.
Brown, Arch & Sons, 35927, 37195, 38419, 89238, 90704, 90706, 91074, 94374, 94936, 94938.
Brown, Smith, 36355, 36281, 36283, 36291, 36585, 37193, 37945, 89240, 89654, 90172, 90174, 90176, 90178, 90866, 93036, 96290, 96292, 96462, 96584.
Brown, J. W. 90140.
Brown D. W. 36379, 37729, 37997.
Brown, W. E. 36743, 36745, 91880, 91882, 91884, 91886, 91888, 91890.
Brown, T. H. 36799, 92012.
Browning, O. W. 37947, 37949, 95074.
Browning, H. E. 36927, 90636, 90638, 90640.
Brown, R. H. 37503, 95310.
Browning, Duff, 94810.
Brown, W. 95316, 95318, 95320, 95322, 95324, 95326, 95734.
Bruder, B. A. 93736, 93738, 93740, 93742.
Bryson, Alexander, 90472, 90612, 90614, 90616, 90618, 90620, 90622, 90624, 90626, 90628, 92524.
Bryan, A. M. & Alm. A. 88824.
Buchanan Stock Farm, 37679, 93044, 93046.
Buck, W. B. 37779, 94918, 94920, 94922.
Buckmann, W. 93482, 93484.
Buford, L. G. 37741, 38291.
Bullock, Oakley, 91424, 91818, 91820, 93570, 94244.
Bump, F. W. 96218.
Burge, Geo. W. 95680.
Burger, Fred, 38113, 38115.
Burkhare, Ed, 36691, 94770.
Burgess, J. M. 89362.
Burdic, E. L. 36177.
Burns, Bailey, 36269.
Burt, F. H. 38051, 92564, 92566, 92568, 92570.
Butts, S. J. 92158, 92160, 93574.
Bush, G. V. 35887, 35889, 35891, 35893, 35895, 35897, 35899, 35901, 89154, 89156, 90530, 90532, 91018.
Byerly, W. M. 37993, 93594, 93596, 93598, 95336, 95338.
Butler, L. L. 38057.
Bushy, M. G. 38165.
Butts, C. M. & Son, 95556, 95558.

Caines, T. R. 37695.
Cameron, Whit, 38133, 38135, 38137, 95044, 95658.
Canfield, C. G. 36981, 37377, 91210, 91212, 91214, 92164, 92166.
Cantrell, W. G. 36533.
Cannon, T. J. 36663, 91654.
Cantine, H. L. 36881, 88802, 90134, 90136, 90190, 91428, 91430, 91520, 91568, 91574, 91576, 91578, 91580,
Cantine Bros. & Stevenson, 89262, 90188, 92104, 92812, 95272.

Canady, E. S. 96508.
Campbell, J. B. 92008, 92246, 92248, 94346, 94348, 94350.
Card, Orlin, 96338.
Carson, Martin, 93234.
Carnagey, J. W. 38307.
Carr, S. P. & C. M. 36841, 89622.
Carson, J. D. 90114, 90116, 90118.
Carr, L. G. & Son, 91616.
Castle, F. S. 36951, 95634, 95636.
Caulk, W. H. 89752.
Caudle, M. H. 90106, 90108, 90110.
Chandler, J. F. 36335, 36369, 37269, 91132, 91176, 92038, 94580.
Champion, W. M. 37109, 95562, 95564, 95566, 95568.
Chase, H. C. 91014, 91016.
Chapman, J. C. 93534.
Chamness, E. A. 94908, 94910.
Christenson, Geo. R. 95478.
Chomp, L. D. 95222.
Christensen, H. P. 37033, 90334, 93312
Christgan, J. M. 90696.
Christian, Ed. 93072, 94176, 94178.
Cisne, W. A. 37823.
Clark, J. E. 36459.
Clark & Tryon, 38251, 38253.
Clark, T. S. 95984, 95986.
Clark & Tryon, 95990, 95992, 95994, 95996, 95998, 96004, 96006, 96008, 96010, 96012.
Clevenger, H. L. 36181, 36897, 92054.
Cleveland, A. H. 36555.
Clock, Wm. 36641.
Cochran, A. N. 37353.
Colean, J. H. 95190, 95192.
Collins, Warren, 37421.
Cole, A. T. 36227, 36689, 89718, 89720, 89722, 89724, 89726, 89728.
Coleman, T. D. 89832.
Cole, H. A. 89882, 89884, 89886, 89888, 89890, 89892, 89902, 89904, 89906, 89908, 89910, 89912.
Comer, R. L. 36953, 37419, 93640, 93642, 95974.
Condron, J. L. 36985.
Compton, E. J. 92130, 92500.
Compton, C. G. 92780, 92782, 92784.
Cook, C. A. 36193, 38377, 89818, 89820, 89822, 94352, 94864, 94866.
Coppins, H. A. J. 37505. 91532, 91534, 92410.
Cooper, John L. 38345.
Cook, Chas. J. 93926, 93928.
Coster, John, 96458.
Coterill, A. E. 36271.
Cotton, F. O. 94880, 94882, 94884, 94886, 94888.
Cowee, E. S. 36033, 36465, 36467, 90848.
Cowles, Chas. 38053.
Couch, A. 36497.
Courter, Clint, E. 89762, 89764, 94944, 94946, 94948, 94950, 94952.
Cotter, John S. 36937, 89182, 89184, 89186, 89188, 89190, 92096, 92098.
Cox, Eli, 37209, 92964.
Cramer, O. T. 38393, 96550, 96552.
Craig, D. R. 36631, 91250, 91252, 91254, 91256.
Crist, W. S. 36239.
Criag, T. A. 88840, 88842, 88844.
Cramer, M. C. 93220, 93222.
Crawford, M. H. 95514, 95516, 95518, 95520.
Crozier, J. L. 36589.
Crow, W. R. 35929, 36751, 38267, 38309, 92682, 92974, 92996, 94070, 95454, 95628, 95630.
Crockett, Leon C. 36231, 90058.
Crome, Kemp, 36581, 88912.
Cruey, Geo. 35979.
Crockett, J. P. 36303, 36317, 90240, 90242, 90244, 90246, 90248.
Crosbie, Gavin 38111, 38383, 92286, 92288, 92290, 92292.
Cudney, L. T. 92162.
Cubbage, F. O. 36013, 89318, 96518, 96520.
Cutler, N. B. 36309, 37459, 38009, 38011, 90060, 90390, 95372, 95374, 95376.
Custer, G. W. 36791.
Cummins, Jas. 95464.
Curtis, L. D. 37743, 37745, 90476, 90478, 91164, 91166, 94662.
Curtis, I. L. 38285.
Custer, Geo. 89320, 89322, 89324, 89326, 89328, 89330, 89332, 94812.
Cusic, A. J. 90930, 90932.
Custer, O. M. 91754, 91756, 91758.

Dailey, D. W. 36339, 90348.
Darland, N. J. 92006.
Davis, I. G. 38369, 38371.
Davis, J. B. 38171, 38255, 90224.
Davis, M. H. 92180.
Davis, John G. 36319, 37213, 37215, 37217, 37401, 37403, 37405, 37407, 37409, 37411, 37413, 37609, 37611, 37613, 92676, 92834, 92836, 92838, 92840, 92842, 92844, 92846, 92848, 92850, 92852, 92854, 92856, 92858, 92860, 92862, 92864, 92866, 92868, 92870, 92872, 92874, 92876, 92878, 92880, 92882, 93668, 94064.
Davis, J. H. 36481, 36987, 38039, 90020, 90022, 90038, 90040, 92224, 92226, 92228, 92230, 92798.
Davidson, U. G. 36553, 37169, 89490, 89492, 89494, 89496, 89498, 89500, 91500, 92478, 94364, 96388, 96390.
Dasidson, W. N. 36849, 38359, 95668.
Davis, Thos. J. 37561.
Davies, C. K. 36415, 93458.
Davis, J. C. 94154, 94156.
Davenport, D. B. 94530.
Davis, J. B. 95176, 95178, 95180, 95736, 95738, 95740, 96034, 96036, 96040, 96042, 96044.
Day, J. C. & Son, 37635, 88900, 94174.
Dayton, Clark L. 36353, 36355.
Dawson, M. P. 90432, 90448, 90450.
DeJong, A. K. 36277, 36657, 91868.
Deal, E. H. 36587, 89024, 95492.
Devoe, Matt, 38177.
Dean, J. C. 94470.
Delaney & Whitmore, 89288.
DeYoung, A. J. & L. L. 36075, 36101, 37315, 38401, 89694, 89696, 89698, 90158, 91218, 91788, 92976.
DeYoe, Geo. H. 38231, 95910, 95912.
DeYoe, S. M. & Son, 35817, 88846, 89276, 89278, 89280, 89282, 91504.
Dewey, W. A. 94710, 94712, 94714.
Deputy Bros., 36833, 35865, 90434, 90578, 95534, 95536, 95670, 96510.
Dice & Garber, 35879, 36947, 37295, 91674, 91676, 92122, 93530.
Dimmick, Z. R. 37261.

Dixon, S. H. & Son, 36343, 90372, 90374, 90376.
Diers, H. H. 90112, 91102.
Ditmars, C. G. & Co., 95380.
Dickinson, J. M. 96502.
Dollison, Jas. T. 89000, 89002, 89004, 89006, 95102, 95104.
Doherty, T. L. 94246, 94248, 94250.
Donelson, M. H. 94430, 94432, 94434, 94436, 94438, 94440.
Dorr, Chas. 35951, 36219, 36221, 36223, 38101, 89972, 90776, 95538, 95540.
Dorr, A. G. 37531.
Doty, C. R. 90312, 95144, 95146.
Downs & West, 37513.
Drach, John, 35999, 89406, 92460.
Drey, Ferd, 36285, 36583, 90192, 90194, 90196, 90198, 90200, 92018, 92020, 92350, 92352, 92354, 92356, 93608, 93610, 93612, 93614, 93616, 93618, 93620, 93622.
Drahn, Fred, 36337, 90346.
Drake, J. H. 36349, 96434, 96436.
Drake, W. F. 91522, 91524, 91526, 91528, 91530.
Drummy, W. F. 94324, 94326.
DuBois, A. W. 36405, 95460.
Dulaney & DeBrot, 35949, 89284, 89286, 90986, 90988, 90990, 90992, 90994, 90996, 90998, 91000, 91002, 91004.
Dunklee, E. H. 35905, 38019, 38021, 88966, 88968, 88970, 88972, 88974, 90016, 93920, 95384, 95386, 95388.
Duncan, Neil, 36383.
Dulaney & Whitmore, 36925, 93006, 93028, 93030.
Dueckmann, F. J. 89740, 89742.

Ebert, J. R. 89670.
Eads & Spencer, 38073.
Earing, D. B. 38287.
East, W. J. & Son, 89442, 94358, 95360.
Easton Bros., 94106, 94108, 94110.
Edwards, J. D. 89660, 89662, 89664, 89666, 90958, 90960, 90962.
Edmonds Bros., 37171.
Edmonds, Shade & Co., 36935, 36949, 37463, 37911, 37913, 37915, 37917, 37919, 37921, 37991, 38127, 92086, 92088, 92090, 92092, 92094, 95248, 95250, 95252, 95254, 95256, 95258, 95260, 95262, 95674.
Eger, H. 91976.
Edmonson, Ed., 35863, 36519, 36521, 36287, 36289, 36815, 36817, 37165, 38205, 38207, 38209, 38211, 38213, 38215, 38217, 38219, 38221, 38223, 88990, 88992, 88994, 88996, 89040, 90202, 90204, 90206, 90852, 90854, 91476, 91478, 91480, 91482, 91484, 91486, 92702, 95854, 95856, 95858, 95860, 95862, 95864, 95866, 95868, 95870, 95872, 95874, 95876, 95878, 95880, 95882, 95884, 95886, 95888, 95890, 95892, 95894, 95898.
Edmonson, Nat. 38177.
Elliott, Geo. 36381.
Ellmaker, Solon, & Son, 36011, 38341, 38343, 89448, 89450, 89452, 92238, 92240, 92242, 96340, 96342, 96418, 96420.
Ely, J. M. 37783, 89472, 93024, 93026, 96064, 96066.
Elliott, W. E. 93962.
Elmendorf, M. M. 89914, 93058, 95976.
English, E. J. 38141, 93922.
Eppley, A. P. 90868.
Eppley, A. J. 95664, 95666.
Erickson, E. H. 91902, 94078, 94080, 95926.
Erschen, Frank M. 35805, 89026.
Ernst, Wm. & Son, 38365.
Evans, S. M. 92218, 92220, 92222.
Ewing, E. J. 92112, 95000, 95002, 96186, 96188, 96190, 96192.

Fagin, H. C. 88962.
Failor, F. F. 36687, 37225, 89236, 89248, 89576, 90788, 92934, 92936, 92938, 92940, 95184, 96516, 96522.
Fagan, Browning & Hess, 91404.
Fagin, C. B. 37117, 91456, 91458, 92624, 92626.
Farms, Roycroft, 35989, 35991.
Farr, L. J. 94046.
Farr, J. B. 36153, 92168, 92170.
Falkinburg, A. L. 90142.
Fairchild Bros., 90926.
Fentress, Frank, 36527, 90870, 90872, 90876, 90878, 94632, 94634, 94636, 94638, 94640, 94642, 94644, 94646.
Ferguson, A. J. 37441, 90462.
Felton, Wm. 90166.
Ferguson, W. J. 93462, 93464, 93466, 93468, 93470.
Finney, Alvin, 92770, 92772.
Field, T. H. 92504.
Finch, Wm. 95344, 95346, 95348.
Finney, J. B. & Son, 36045, 89528, 91986, 93628, 93630.
Firkins, A. J. 36719, 37205, 37207, 89128, 89130, 92276, 92948, 92950, 92952, 92954, 92956, 94092.
Fisher Live Stock Co., 36259, 89684.
Fisher, John E. 36797.
Fish, J. D. 89668.
Fisher, L. D. 94094, 94990, 96384, 96386.
Flock, J. H. 36333, 90336.
Fleisher, S. E. 91426.
Forbes, C. T. 91064, 91066.
Folgate, C. 35823, 36741, 89368.
Forgey, Thos. 91570, 91572.
Fox, E. L. 37485.
Foust, E. S. 38157, 96058.
Fox, J. M. 92990.
Fox, W. J. 94666, 94668.
Fowler, F. & Son, 96540.
Freeman, Warren, 94894.
Free, J. E. 94504.
Fraker, Wm. L. 36973, 90384.
Freed, S. P. 36561, 37015, 38263, 91672, 92680, 93756.
Frazier, Tom, 36763, 37147, 37149, 90474, 92604, 92610, 95412.
Fristoe, T. E. 36765, 91978, 91980, 91982, 91984.
Fruit, Arthur W. 38159, 93434, 93686.
French Bros., 89044.
Fruit, Alger, 89778, 91354, 91356.
Franklin, W. E. 89974, 95200, 95202, 95204, 95206, 95208, 95100, 95202, 95204, 95206, 95208
Fruit, E. W. 93688.
Fuller, J. B. 92786.
Fuller, P. M. 89300, 89302.

Fraker, J. W. 95462.
Fuller, F. G. 96070, 96072, 96074, 96076, 96078, 96392, 96394, 96396, 96398, 96400, 96402, 96404.
Fye, J. D. 89674, 89682.

Galt, Chas. A. 95712.
Gabel, W. S. 36019, 36197, 38329, 89470, 96366, 96368, 96370.
Gaebel, C. J. 36025, 36261, 36753, 89656, 89658, 91916, 91918, 96668.
Gantz, J. W. 92024.
Gaines, T. R. 94312.
Gaebel, S. J. 96664, 96666, 96670, 96672.
Gallatin, J. H. 36957, 94152.
Gallatin, J. C. 37447, 37657, 90046, 92138.
Galt, A. A. 36329, 90316, 90318, 90320, 90322, 90330, 90714, 91186, 95696, 96496.
Garrett, J. E. 91342, 91344.
Garner, J. M. 36457.
Garrett, W. F. 37103, 37307, 37577, 38037, 38081, 88982, 88984, 89204, 89312, 89970, 91666, 91668, 91670, 92192, 92302, 92542, 93042, 95498, 96372.
Garrett, F. E. 89126, 90778, 90780.
Geitzen, John B. 36918, 36921.
Georgia, Frank 36999, 37389.
Geitzen, G. 93038.
Getz, J. W. 90850.
Gertzen, G. 92358, 92360.
Gibson, M. G. 96328.
Glenn, H. G. 95312, 95314.
Gilbert, O. S. 94316, 94318.
Gillespie, A. M. 93056, 93650.
Gifford, A. L. 91470.
Giblin, J. T. 36155.
Gilbert, Toss, 37845.
Gifford, E. H. 35919, 37235, 91462, 92074, 93976.
Gilchrist, Andrew, 36161, 36163, 36165, 94280.
Gillispie, F. W. 36403, 38421, 90566, 90650, 90652, 90654, 95730, 96688, 96690.
Gibson, Chas. D., 36493, 90784.
Gilbert, Harrison, 92234, 92236.
Gillette, E. S. 36759, 91276, 91926, 91928, 91930.
Gilmore, A. C. 37123, 38257, 94466, 94468, 96060.
Giffin, Daniel, 37237, 91108, 93490.
Gittinger, J. N. 90424, 90426.
Gleason, A. D. 92076, 92078, 92080, 92082, 92084.
Godby, Wm. 93964.
Golder, Andrew, 91774, 91776, 91778, 91780, 91828, 91830.
Goodie, S. W. 38035, 91822, 91824.
Good, John D. 89018, 89978, 90098.
Gossman, H. C. 91192, 91194, 91196, 91198.
Goss, J. C. A. 36023.
Goudie, H. E. 36279.
Gossard, T. A. 88808, 88812, 88814, 95588.
Goudy, J. B. 91764, 91766, 91768, 91770.
Grout, Z. I. 92388, 92390.
Green, L. C. 88890, 88892, 88894, 88896.
Graves, J. A. 35995, 89396, 96698, 96700.
Grimes, S. A. 89830.
Green, C. H. 36313.
Gray, J. A. & Son, 92738, 92740, 92830.
Greer, M. W. 36435, 36499, 37999, 38001, 95350, 95352, 95354.
Graves, E. G. 37619, 93626.
Greenfield, J. W. 36469, 37127, 92716, 92718, 92720.
Griffiths, H. B. 95684.
Graves, J. W. 36575, 92480.
Groom, G. E. 89542.
Groom, F. E. 36859.
Grace, Robt. 37029, 92322.
Gruver, Harmon, 37465, 90608, 90610, 93784, 93786, 93788, 93790, 93792, 93794, 93796, 93798, 93898, 93900, 93902, 93904, 93906, 93908.
Griffith, R. A. 37785, 38229, 89774, 92534, 92918, 92920, 92922, 92924, 92926, 92928, 92930, 92932, 95904, 95906.
Gurden, John E. W. 90964.
Gundry, Jas. 93420.
Gregory, R. H. 94262.
Graham, J. D. 95474.

Hedges, O. F. 96084.
Hahn, Burton, 94512, 94514.
Hague, H. H. & Son, 89758, 92652, 92654, 92656, 92658, 92660.
Hainline, W. R. 91328, 91330, 91332, 92334, 92336, 91338.
Hager, A. F. 93946, 93948.
Hall, J. W. 35921, 89220.
Halley, H. W. 38173.
Hall, C. J. 38361.
Haley, James, 95720, 95728.
Ham, F. A. 92326, 92328, 92330, 92332, 92334, 92336, 92338, 92340, 92342, 92674, 92678, 94854, 94924, 95672.
Hamilton, T. J. 36701.
Hamer, J. B. 89444.
Hammer, John, 96676, 96678, 69680, 96682.
Hammond, C. L. 89530.
Hamilton, F. M. 91972, 91974.
Hamarland, John P. 93758, 93760, 93762.
Hansen, Carl, 37479, 37583, 37585, 93516.
Hansen, Moritz, 37247, 37837, 89760, 93020, 94522.
Handley, C. O. 37423, 37425, 94100, 94102, 94104.
Hanson Bros., 90672, 90674.
Hannon, G. F. 94808.
Hanks & Bishop, 95012.
Harding Bros., 89384, 89386, 89388, 89392.
Harding, R. J. 38327, 93310, 94068, 94258, 94260, 96364, 96460.
Harmon, A. J. 35625, 37677, 37935, 93666
Harmon, Willis L. 88952, 88954.
Harris, E. D. 94384, 94386, 94388, 94390, 94392, 94394, 94396, 94992, 96180, 96182, 96562, 96564.
Harrison, E. C. 35869, 90386, 92178.
Harris, R. H. 36099, 36267, 37603, 89686, 93140.
Harrelson, H. H. 38007.
Hartung, W. J. 90966, 93800, 93802, 93804, 93806, 93808, 95006, 96308, 96310, 96312.

Harris, S. W. 89402, 89404.
Harris, J. B. 93492.
Hartman, H. F. 36373, 36891, 90440, 92284.
Hartman, Wm. 36531, 36731, 36733, 36735, 36893, 90766, 90768, 90770, 90910, 90912, 91856, 91858.
Harshman, W. T. 38379.
Harvey, Robt. 37457.
Harvey, G. M. 89614, 89616, 89618, 89620.
Hasking, R. H. 91492.
Hawley, Fred S. 36067, 36069, 36071, 36453, 37057, 37637, 38077, 38249, 90682, 90684, 90834, 90836, 90838, 90840, 95970, 95972.
Haynes, J. E. 37035, 89414, 89416.
Hayes, M. E. 90392.
Hayden, J. R. 90428.
Hendricks, J. A. 92910, 94940.
Heidrick, F. S. 93284, 93286, 93288.
Hekrdle, A. A. 93896.
Heininger, C. A. 96608, 96612, 96614.
Hememway, M. C. 94040.
Henninger, C. A. 94368, 94372.
Henderson, W. J. 35943, 35977.
Henderson, John, 36557, 37319, 37321, 38387, 38407, 95560.
Henderson, E. E. 36599, 37093, 38125, 89872, 90130, 90394, 90396, 93118, 93120, 93122, 94322, 95622.
Hendricks, H. 37059, 94652, 94654, 94656, 94658.
Herring, F. H. 93704, 95020.
Hestand, J. C. 35959, 36305, 36387, 36391, 36461, 36785, 38175, 38337, 89012, 91688, 91690, 91692, 91694.
Hicks, E. C. 89582.
Higgins, M. R. 36395, 37739, 90812, 94610.
Hickman, S. N. 90034.
Hilligoss, J. B. 92484.
Hill, B. H. 36107, 36109, 89714, 89716.
Hill, Ellis, 38335, 93474.
Hiller, L. J. 91258, 91260, 91262, 91268, 91270, 91614, 91678, 91680, 91682.
Hinegardner, J. D. 89736, 89738.
Hodges, G. W. 92788.
Hockett, G. W. 36729, 37133, 37291, 91844, 91846, 91848, 91850, 91852, 93170, 93172.
Hodges & Pickering, 36801, 36889, 90584.
Hogate, W. W. 36125, 36793, 36965, 37021, 37055, 89754, 92432.
Hoffman, H. F. 36361, 36813, 36877, 90132, 90302, 90576, 91474, 92520, 93502, 93504, 93506, 93508, 93510, 94136, 95194, 95196.
Hogan, Frank G. 36399.
Holm, Nels H. 36627.
Holste, John 95938, 95940, 95942, 95946, 95948, 95950, 95902.
Hohensee, Chas. 91396.
Homer, R. H. 89812.
Hood & Baker, 38283.
Horning, Geo. 36183, 37961, 38049, 89920, 89922, 90896, 92972, 94444, 94446, 94448, 94450, 95094, 95444, 95446, 95448, 95450, 95452.
Horning, W. C. 89916, 89918, 93356.
Horning, A. F. 91346.
Houghton, J. 37615, 92250, 92252, 92254, 92256, 93602, 93604, 93606.
Horton, E. A. 38247, 93008, 93010.
Howell Bros., 36915.
Howell, A. A. 38245, 92044, 92046, 92048.
Howe, E. E. 36559.
Houser, J. I. 94802, 96568.
Howe, J. U. 36855, 37521, 38199, 90442, 91352, 94868, 95802, 95804, 95806, 95808, 96302.
Howell, G. A. 38079.
Houghton, F. G. 89556, 93672.
Howe, Thos. 96284, 96286.
Hoyland, G. W. 91370, 91372, 91892, 91894, 91896, 91898.
Howerton, Guss, 91736, 91738.
Huff, C. W. 90350, 90356, 90358, 90360, 90362, 90364, 90366, 90368, 90370.
Hufford Bros., 37963.
Hugos, C. O. 89926, 89928, 95846.
Hughes, Wm. 90600.
Hughes, C. D. 90694.
Hull Bros., 96196, 96198, 96200, 96202, 96204.
Humphreys, B. F. 88882.
Humphrey, Clyde, 37001, 94010, 94012.
Hummell, G. H. 92560, 92562, 93002.
Hunt, J. O. 36081, 36083, 36471, 37733, 38017, 89180, 89640, 95382, 96144, 96146.
Hunter, E. & Son, 36123.
Hunt, F. L. 88924, 88926.
Huntamer, John, 96358.
Husman, J. H. 89566.
Huston, T. E. 88880.
Hurst, J. T. 90406, 90414, 90416, 95682.
Hurt, E. H. & Son, 35853, 36205, 89998.
Hurlbutt, Clyde, F. 95918, 95920, 95922, 95924.
Hurst, Harvey, 37877.
Husman & Harmon, 38161.
Hurlbutt, E. J. 94760.
Hyer, R. E. 92584, 82584.
Hyett, L. R. 90304, 90306, 96642, 96644.

Iowa Agricultural College, 92364, 92366, 92368, 92370, 92372.
Isaac, T. H. 91144, 91146, 91148, 94748.

Jackson, Ira, 36835, 37023.
Jackson, J. H. 37633, 38143, 90574.
Jackson, J. D. 37973, 37975, 37981, 37983, 37985, 38029, 95158, 95162, 95164, 95166, 95268, 95170, 95160.
Jackson Bros., 38241, 38243, 95962, 95964, 95966, 95968, 96602.
Jackson, N. W. 93210.
Jay, J. C. 90352, 90354, 92506, 92748.
Jewell, Geo. 35819, 36211, 88854, 90006.
Jerome, B. M. 36055, 92348.
Jewell & Bates, 90822, 92618, 92620, 92622.
Jenkins, F. M. 93584.
Johnson & Wright, 37881.
Johnson, C. G. 36035, 36117, 89510, 90410.
Johnson, G. W. 89504.
Johnson, Axel F. 35821, 35881, 88864, 88868, 96478, 96480.

Johnson, J. N. 37793.
Johnson, Victor, 35861.
Johnston Bros., 37335, 37337, 37339, 37341, 37343, 37345, 37757, 93848, 93850, 93852, 93854, 94696, 94698.
Johnson, J. T. 38063.
Jones, W. T. 92752, 92754, 92756.
Joiner, C. L. 93090.
Jones, Isaac N. 93576.
Johnson, Jas. 89050, 96122, 96124.
Joachim, Geo. 95532.
Jones, L. 89612.
Jones, H. P. 88876, 88878.
Johnson, A. W. 88932, 88934, 88936, 88938, 90572, 92324.
Jones, S. A. 35803. 92978, 92980, 92982, 92984, 94648, 94650.
Jones, John, W. & Co., 35963, 36087, 37161, 37383, 88908, 89390, 90042, 90044, 90646, 91106, 91350, 91718, 92036, 92684, 93828, 93830, 93832, 93834, 93836.
Jones, E. J. 90324, 90326, 93872, 93874.
Jones, E. D. 90602.
Jordan, Ira R. 35841, 36535, 37163, 37351, 37565, 91870, 91922, 91924, 92698, 92700, 93870.
Jones, Wm. A. 36705, 92060, 92062, 92642, 92644, 92646, 92648, 92650.
Jordan, S. M. 95496.
Jutkins, W. J. & Son, 36307, 38147, 90250, 90252, 90254, 90256, 90258, 94828.
Judy, Wm. F. 92602.
Justice, John, 94536, 94538, 94540, 94542.

Karschner, Geo. 93124, 93130, 93132, 93134, 93136, 93138, 93292, 96646.
Keck & McCullum, 93472.
Keeler, L. A. 36441, 36885, 91444, 92794, 93958, 96330, 96332, 96334.
Keil, W. S. 36253.
Keil, C. C. & Son 37111, 38353, 91032.
Kean, Frank 90164, 90488, 90490, 90492, 92100, 95472.
Kiel, J. G. 95378.
Kelley, R. B. 36091.
Keller, J. F. 96440, 96442.
Keller, Wm. 96490.
Kemp, B. F. 91416, 91418, 91420.
Kempff, M. M. 89038, 95456, 85456.
Kensel, J. G. 38275, 38277, 38279, 38281.
Kenison, A. M. 36199, 37875.
Kemp, A. H. 37061, 37063, 88944, 88946, 89146, 89148, 89150, 89152, 91606, 93930.
Kenley, H. B. 91646, 94022.
Kesinger, T. A. 90810.
Kerckman, B. H. 38203, 95836, 95838, 95840, 95842, 95844, 95850, 95852.
Key, J. A. 94906.
Kern, John 38075.
Kern, J. W. 91944, 91946, 91948, 91950, 92000.
Keyt, C. C. 36147, 96504, 96506.
Kerr, Geo. 89980, 89982.
Kerfoot, J. O. 92118, 92120, 93300, 93302, 93304.
Kimball, F. M. 93494.
Kimble, W. S. 89354, 89356, 89358, 89360.
Kinyon, W. 95096, 95098, 95100.
Kilgore, J. S. 89172.

Kiger, Jas. D. 36001, 89014, 89016.
King, Chas. 38069.
King, R. W. 95708.
King, M. B. 89372, 89374, 89376.
Killam, J. W. 92532.
Kimmons, O. B. 92668, 92670.
Kirkpatrick, W. A. 36241, 36623, 37201, 37203, 88948, 88950, 91740, 93110, 93112, 93744, 94170, 94850, 94852, 96410, 96424, 96426, 96428.
Kissick, A. J. 37873, 96260, 96262, 96264, 96266, 96268.
Klink, J. B. 36407.
Kline, Jacob 92244, 93374, 93376.
Knaus, Jos. L. 36273, 37045.
Knapp, C. C. 90048.
Koch, D. P. 90954.
Kolash, John 90880, 90882, 90884, 90886, 90888, 90890, 90892.
Kraschel, Fred & Son 36041, 37771, 94614, 94616, 94618, 94620, 94622, 94624, 94756, 94758, 95078, 96242, 96244.
Krause, Joe A. 89538.
Krebill, S. S. 89568.
Kriner, A. 89744.
Kuhns, E. M. 37313, 37607, 37831, 37833, 89746, 93278, 93280.
Kuney, L. R. 37493, 92108, 93682, 93684.

Laird, S. Y. 91994.
Lamb, H. F. & Son 91620.
Lamb, A. W. 89224.
Laird, Frank & Son 38059, 91794, 91796, 91798, 91800, 91802.
Lant, E. F. 36301, 89346, 89348, 90232, 90234, 90236, 90238, 91510, 91512.
Lang, Frank 37119, 38047.
Land, A. L. 96606.
Land, Einsel & Co. 37835.
Lansing, M. 95110, 95112, 95114.
Laughrey, J. N. 36883, 36887, 91440, 91442, 91446, 91448.
Larson, L. A. 36607, 36739, 90740, 90742, 90744, 90746, 90748, 90750, 90752, 90754, 90756, 90758, 90760, 90762, 90764.
Lauers, Henry 36597.
Lawrence, L. C. 38297, 89810.
Larrowe, T. S. 35825, 92306, 92308.
Lathrop, W. H. 90466, 90468, 90470.
Laurie, T. E. 36149, 36869, 36871, 37189, 37191, 90798, 90820, 90824, 90826, 90828, 90830, 90832, 91124, 91998, 92776, 95778, 96702.
Laws, J. P. 36789, 37617, 93624.
Lawrence Bros., 37251, 37253, 37255, 37257, 47259.
Larsen, Chris. 95584, 95586.
Larson, O. S. 89834.
Larson, O. P. 89854, 89856, 89858, 89870.
Larson, Martin 90226, 91498, 92796, 94028.
Lee, F. M. 90494.
Leeper, J. J. & C. V. 93940.
Lefever Bros., 36115, 38045, 91098, 92310, 92312, 93588.
Lehr, John 38119, 38121, 38123.
Leigrat, C. P. 94032.
Livingston, T. L. 35917, 36053, 36703, 90542, 92144, 92392, 92394, 92396, 92398, 92400, 92402, 92486, 93512, 94204, 94330, 94332, 94872, 94874,

Livingood, Perry 90008, 90010, 90012, 90014.
Lipscomb, W. D. 89350, 90586. 95826, 95828, 95830.
Listcomb, W. D. 35975.
Lidsey, Tom W. 38185.
Little, David D. 90708, 90710, 90712.
Lincoln, Isaac 92072.
Listebarger, J. F. 95402, 95404, 95406.
Lobaugh, F. M. 36529.
Loomis, A. T. 36643, 91584, 91586, 91588, 91598, 91600, 91602, 91604.
Long, W. O. 89314.
Loper, G. T. & Son, 90278.
Lyman, J. N. 94700.
Louden, H. B. & Son, 35855, 35913, 36437, 36619, 36773, 36867, 37309, 37443, 37445, 37859, 38131, 38355, 90588, 92606, 93208, 94144, 94146, 94148, 94150, 94198, 94200, 94630, 95270, 96194.
Lorton, I. J. 37349, 38129.
Lourance Bros., 37439, 38405, 92114, 92116, 93032, 93034, 96616, 96618, 96620.
Lynch, U. S. G. 93214.
Lunn, Jos. 91990, 91992, 92344, 92346.
Lucas, Berry, 37115.
Luper, H. Y. 36103.
Luper, W. Y. 89702.
Lyons, H. C. 36609, 36611, 36843, 37227, 37655, 92942, 93116.
Lydon, John, 37761, 89096, 91742, 91744, 91746, 91748, 91750, 94978, 94980, 94982, 95662, 95988.
Lynch, A. L. 37891, 93212, 94916.
Lutcavish, Robert, 89748, 89750.

McAlister, J. F. 89352.
McAlister, Bruce, 96282.
McBride, O. E. 37211.
McCullough, S. E. 88898.
McCoy, J. N. 91502.
McCall, W. I. 96530, 96532, 96534, 96536, 96538.
McCafferty, C. H. 91760, 94098.
McCormick, J. J. 37219, 92884, 92886, 92888, 92890, 92892, 92894, 92896, 92898, 92900, 92902, 92904.
McDermott, J. D. 37851, 90570, 91900.
McClelland, Wm. 93890, 94036, 94052.
McCutchen, C. C. 89028, 89030, 89032, 90956.
McClure, Alex. 36613, 95022, 95024, 95026, 95028, 95032, 95034, 95036, 96220, 96222, 96224, 96226, 92228, 96230, 96232, 96234, 96236.
McClelland, F. L. 36031.
McCarthy, C. 38043, 95582.
McCarron, L. G. 35965, 89338, 89340, 89342, 95332, 95334.
McCracken, Perry, 36021.
McCabe, Jas. J. 37641, 94182, 94184, 94190, 94192, 94194, 94196.
McCullough, Joel, 37737, 94604, 94606, 94608.
McCune, C. A. 38331, 38333.
McFarland, Irvin, 37477, 91906, 95546, 95548, 95550, 95552, 95554.
McGee, 90050, 90052, 90054, 90056.
McGlothlen, A. D. 93358, 93360, 93362, 93364, 93666, 93368, 93370.
McFarland, Bros., 35827, 35993, 36129, 36431, 36601, 36651, 36713, 36787, 36911, 37069, 37571, 37939, 37951, 89700, 89826, 89874, 90082, 90222, 90528, 91454, 89878, 92136, 92438, 92440, 92442, 92444, 92448, 92468, 92470, 93196, 93198, 93200, 93202, 93204, 93272, 93426, 93428, 95122, 95124, 95182, 95638, 96444, 96448, 96450.
McGlothlen, W. A. 36039.
McIlrath, J. L. 36351, 36677, 37971, 38151, 91726, 91728, 93954, 93956, 95128, 95130, 95132.
McKeever, C. T. 37083, 37567, 92482.
McKie, W. D. 89222.
McKeigharr, R. J. 91996.
McLain, J. J. 37977, 37979, 91188, 91190, 91326, 95142, 95148, 95150, 95152, 95154, 95156.
McLennan, O. W. 36697, 37487, 92152, 93714.
McMasters, J. A. 89804, 89806, 89808.
McMullen, R. W. 91138, 91140, 91142
McMurray, G. M. 91910.
McVay, W. N. 36347.
McMahon, T. A. 92708, 92710, 92734, 92736.
McWilliams, M. A. 36549, 38031, 38071, 95800.
McMillan, H. 92832.
Macy, O. E. 36959.
Magers, J. V. 36203.
Madison, S. J. 94476, 94478, 94480, 95954, 95956, 95958, 95960.
Madison, J. B. 94870.
Malcolm, Wm. 36781, 37899, 37901, 37903, 37905, 37907, 37909, 91958, 90960, 91962, 91964, 91966, 95224, 95226, 95228, 95230, 95232, 95234, 95236, 95238.
Manley & Co., 35807, 35849, 35851, 36591, 36725, 36909, 37017, 37233, 37287, 37311, 31385, 37515, 37701, 37763, 37923, 88906, 89054, 89056, 89058, 89060, 89062, 89064, 89066, 89068, 89410, 89412, 89642, 90460, 91752, 92066, 92068, 92070, 92572, 92810, 93246, 93248, 93496, 93750, 93974, 94738, 95274, 95306, 95308, 95632, 95646, 95714, 96580, 93724.
Manifold, Geo. R. 35987, 89380, 94678, 95018, 95618, 95620, 96140.
Manifold, H. W. 94162.
Martinson, O. E. 93378, 93380, 93382, 93384, 93386, 93388, 93390.
Marten, F. J. 35811.
Marsh, J. C. 94976.
Marts, B. C. 36185, 37301, 89860, 89862, 89864, 92946, 93218, 94526, 94528, 96300.
Marshall Bros., 36847, 89756.
Martz, A. E. 91388, 91390, 91392, 95458.
Mathews, A. 94890, 94892.
Mason, S. O. 37959, 90500.
Mather, R. E. 91278, 91280, 91282, 91284, 91286, 91288, 91290, 91296, 92588.
Maupin & Applegate, 89828, 93558, 93678, 93680.
Maupin, J. C. 89192.
Maxwell, Thos. L. 38409, 93646, 94768.

Maxwell, Thos. F. 37683, 94160.
Maulsby, E. M. 90480.
May & Porter 37661, 37663, 37665, 37667, 37669, 37671, 37673, 94218, 94220, 94222, 94224, 94226, 94228, 94230, 94232, 94234, 94236, 94238, 94240, 96656.
May B. F. 36993, 88844, 88850, 88852, 92272.
May, Jacob A. 37927,95278, 95280, 95282.
May, Wm. A. 36963, 92140, 92142, 92146, 92148, 93424.
Medlock, Geo. 90552.
Medlock, G. W. 94932, 94934.
Megown, B. B. 35903, 89158.
Melton, Wm. 91070.
Melton, Ellis 93592.
Mendenhall, J. E. & Son 36037, 37293, 37941, 37987, 38317, 38319, 90230, 94958, 94960, 95676, 95824.
Menzel, J. H. 37139, 37847.
Menefee Bros., 88998.
Meyer, Ben 94626.
Michael, E. D. 95434, 95436, 95438.
Michael, Robt. 95302, 95304.
Michael Bros., 35931, 36295, 37075, 37077, 37079, 38149, 91626, 91628, 91630, 91632, 91634, 91636, 91638, 92462, 92464, 92466, 92472, 92474, 92476.
Michels, Jas. F. 91076, 91078.
Mihills, M. 93242, 93244.
Miller, M. M. 95002, 95648, 95650, 95654, 95656.
Mills, C. R. 37275.
Miller, J. A. 37277, 37279.
Miller, T. W. 90124, 90126.
Miller, M. C. 90170.
Millspaugh, J. F. 92422.
Miller, Wm. 91028, 91030.
Millenbacker, H. Jr. 90596.
Miller, W. H. 90420.
Miller, Willard 90294, 90296, 90298, 90300.
Mitchell Bros., 36491, 37003, 37533, 37717, 37719, 92258, 93430, 93716, 94488, 94660, 94848.
Mitchell, C. M. 36647.
Mitts, C. L. 90968, 90970, 90972.
Mobitt, J. S. 96288.
Moffitt, J. C. & Son 93560, 95944.
Moffitt, J. S. & Son 96374, 96566.
Monahan, T. A. 92704, 92706.
Montague, Wm. H. 36503.
Montgomery, E. C. 37573, 93480.
Moore, H. M. 37723, 37751, 94670, 94672, 94674.
Moore, C. P. 91506, 91508.
Morine, P. M. 35937, 36943, 37563, 88820, 88822, 88826, 92906, 92908, 93936, 94370.
Morgan, J. H. 37731.
Morten, F. J. 94702, 94704, 94706.
Morris, Chas. M. 91590, 91592.
Morrison, John M. 91204, 91206, 93674, 93676, 96684, 96686.
Morton, S. E. 36245, 36977, 90722.
Morrison, A. M. 36939, 36955.
Morris, John C. 95088.
Mossman, A. L. 35981, 37271.
Mosely, E. D. 90404.
Mounts, Henry, 36327, 91436, 91438.
Munson, G. A. 37019, 37889, 91294, 93230, 93662, 93810, 94158, 94452, 95004, 95008.
Mullenacker, H. 36059.
Munger, A. A. 36579, 91046, 91048, 91048, 91050, 91052, 91054, 91056, 91058, 91060, 94082, 94084, 94086, 94088, 95914, 95916.
Murry, James 94544, 94546, 94548.
Myer, Chas. D. 36225.
Myers, H. G. 36121.
Musser, H. B. 37081.
Musser, W. C. 38139.

Nash, J. M. 95978.
Nash, T. G. 92672.
Nauman, D. & Son 35883, 38025, 38227, 38363, 89132, 89134, 92298, 92300, 92912, 92914, 92916, 93022, 94382, 94458, 94460, 94462, 94464, 95908, 96468, 96470, 96474, 96610.
Nash & Kimmons 93748.
Nabholz, B. F. 92526, 92526, 92530.
Needham, John S. 38389.
Neely, Ed 36853, 90086, 90088, 90090, 90092, 90094.
Nelson, Thos. & Son 35955, 36615, 36653, 88942, 90772, 90774, 90924, 91170, 91174, 91178, 91648.
Nelson Bros., 36509.
Nelson, Ed 36515.
Newby, C. J. & Co. 89838, 89840.
Newton, S. D. 92216.
Newton Bros., 35915, 36805, 89206, 89598, 89602, 90276, 96038, 96046, 96048, 96050.
Nelson, Oliver 37273, 93082, 93084, 93086, 93088, 93092, 93094, 93096, 93098, 93100, 93102, 93104, 93106, 93108.
Nervig, A. O. 89842.
Newman, C. J. 90928.
Newberry, Wm. 91790.
Newcomb, Geo. 37943, 95038.
Neill, J. L. 94664, 95756.
Niles, N. L. & Son 36699, 37575, 93488, 93520, 93522.
Nidlinger, J. D. 38403, 95342.
Nicholson, Sarah 90078, 90080.
Nicewonger, J. T. 93918.
Norton, R. F. 36265, 37379, 37489, 37491, 37811, 37813, 37815, 38357, 92304, 93692, 93694, 93696, 94014, 96454.
Nogle, G. W. 37809, 94772, 94774, 94776.
Noble, D. S. 38305.
Norris, John 89268, 89270, 89272.
Noel, F. M. 89772, 89784, 89786, 89788, 89790, 89792.
Nolin, Wm. T. 89876, 89878, 89880.

Okla. & A. M. College, 94018.
Ollis, J. A. Jr. 90260, 90262, 90264, 90266, 90268, 90270, 92278, 93572.
Olmstead, C. H. 37579.
Oliver, Wm. 36961.
Olson, Bros., 91952, 91954.
Orndorff, W. C. 91812, 91814, 91816.
Orr, John O. & Son 36907.
Orthy, J. A. 37355.
Orr, A. W. 93706.
Osborn, Wm. & Son 89938, 93168.
Osborn, O. 90464, 93232.
Osborn, O. E. 35945, 36005, 36173, 36175, 36439, 37285, 38321, 88904, 89264, 89894, 89896, 89898, 89900, 91298, 91866, 93142, 93144, 93146, 93152, 95700, 96128.

Overholser, L. L. 95010, 95014, 95016.
Outhier, F. A. 38411.
Owen, E. D. 89814, 89816.
Osborn, J. L. 93148, 93150.
Oxtoby, James 37357, 93892, 93894.

Pancake, Ernest 91398, 91400, 91402.
Page, L. H. & Son 37681, 93236.
Parker, E. M. 90582.
Parker, Wm. 96430, 96432.
Parker, J. H. 91360, 91970.
Parks, H. 37091, 92496, 92498.
Parker, E. B. 37501.
Parks, W. C. 37821, 37825, 37829, 90102, 94804, 94806.
Parsons, L. F. 90644, 95468.
Parker, L. P. 94944.
Patten, F. H. 94752, 94754.
Patrick, John 89932, 89934, 89936, 91730, 91732, 91734.
Paulson, P. A. 92184, 92186, 92188, 92190.
Patrick, J. W. 93274, 93276, 94066.
Patton, J. W. 95486.
Pederson, Gus A. 91220, 91222, 91224, 91226, 91228, 91230, 91232, 91234, 91236, 91238, 91240, 91242, 91244.
Pearsoll, Jere 36061, 89558, 89560.
Peebles, B. L. 94454, 94456.
Pearson, W. A. & T. B. 36975, 93600.
Peper Bros., 96652, 96654.
Peterson, J. N. 91804, 91806, 91808.
Peffer, A. K. 35939, 35941, 89250.
Pease, Geo. 94830, 94832.
Peters, Otto 37323, 91080, 91082, 91084, 91086, 91088, 91090, 91092, 93818, 95276.
Penn, W. S. 37453, 37455, 35627, 35629, 37885, 38027, 92536, 92538, 92540, 95390, 95392, 95394, 95398, 95400, 96352.
Peek, W. A. 38005, 95360, 95364, 95368.
Peart, F. R. 90564.
Pendleton, P. B. 90816, 91200, 91202.
Peterson, N. 92488, 92490.
Peugh, J. O. 88976.
Peffly, Z. & Son 91184.
Pfander, Harry 88810, [illegible]028, 92436, 93886, 93888, 95732.
Phy, Will 37197.
Phillips, E. E. 37827.
Pfander, G. W. 90430.
Pfander, I. N. 95328.
Pfander, J. W. & Son 96294.
Piper Bros., 91292.
Pickering, H. 36665.
Pierce, R. B. 37773.
Pierce, R. B. 88980, 88986.
Plattenberger, R. C. 38033.
Pittman, W. D. 89114, 89116. 95592, 95594.
Plummer, J. P. 90062.
Powell, H. B. 90156.
Pool, Jas. L. 37039, 37157, 88810, 92630, 92632, 92636, 92638, 92640.
Poush, A. E. 36047, 38349, 92722, 92724, 94366, 95704.
Pollock, D. J. 36945, 37957, 38267, 38269, 38271, 38273, 94208, 94986, 96130, 96132, 96134, 96136, 96138, 96324, 96466.
Porter, W. B. 37185.
Pollock, W. C. 37223.
Powell & Rudy, 37395, 94056, 94058.
Prouty, L. W. 92558.
Pratt, C. E. 36371, 37347, 37373, 91854, 93856, 93858, 93860, 93862, 93864, 93866, 93868, 93878, 83880, 93882, 83884, 94342, 94344, 94912, 94914.
Prichard, Robert 90408, 92010, 94420, 94422.
Preston, B. F. 35877, 93780, 93782, 96184.
Pritchard, Robt. 93768, 93770, 93772, 93774, 93776, 93778.
Prindle, A. H. 36593.
Price, C. B. 37451.
Prouty, C. L. 92548, 92550, 94138.
Preston, H. B. 94072.
Pratt, Geo. B. 95598, 95600, 95602, 95604.
Putman, H. S. 94120, 94122.
Preston, W. A. 96014, 96016.
Pumphrey & Son 35837, 37471, 94376.
Purviance, P. 94164.

Quinn, J. A. 37807, 89456, 89458, 89462, 89464, 89466, 89468, 91042, 91044.
Quinn Bros., 35835, 36215, 88922.
Quick, R. H. 90018, 90024.

Ragan, D. W. 89034.
Rathbun, Otis 37525, 93406, 93408.
Rasmussen, R. 37095, 96590.
Rankin, W. A. 91150, 94720, 94722, 94724, 93726, 94728, 94730, 94740, 94742, 95624, 95626.
Rankin & Wilson, 36845, 91362, 91364, 91366, 91368.
Rasdall, L. D. 36473, 36475, 90724, 90726, 96500.
Rathbun, J. A. 35933.
Ransom, S. C. 36605.
Randol, James 36645.
Ray, M. B. 92774.
Reed, H. R. 93942.
Reed, J. W. 90000.
Reed, W. H. 36323, 36513, 36679, 38083, 38107, 89994, 90122, 91810, 92404, 94694, 95186.
Reece, J. O. 36823, 93670.
Rector, L. E. 94166, 94168.
Reed, C. W. & Wm. 37327, 37329, 37331, 37333, 37473, 37759, 37781, 38259, 89624, 93840, 93842, 93844, 93846, 94692, 96210.
Reece, P. W. 89766, 89768, 89770.
Reil, J. G. 35935, 38013, 38103, 38105.
Reick, Chas. 36929, 36931, 36933.
Reid, J. W. 37727, 89210, 92544.
Reuss, G. B. 90482.
Reynolds, C. H. 89502.
Remley, J. W. 36783, 96412, 96414,
Renshaw, John, 89364, 90670.
Renshaw, Austin, 36073, 37159, 38065, 89610, 89780, 89782, 90544, 90598, 94972, 94974.
Reynolds, J. W. 37427, 94124.
Reynolds, Isaac, 37527, 93410.
Reynolds, Alf, C. 37685, 37687, 37689, 37691, 93414, 94284, 94286, 94288, 94290, 94292, 94294, 94296, 94298, 94300, 94302, 94304, 94306, 94308, 94310, 96362, 934112.

Richardson, J. 92320.
Rice, C. A. 36145, 37697, 94314.
Richards, S. G. 35843, 35845, 35847, 37415, 37559, 88956, 88958, 89776, 90920, 90922.
Rigg, W. F. 36365.
Rickelton, A. 35947, 36187, 36189, 89274, 91272.
Rickerts, Jos. 37027.
Riggs, H. C. 37365.
Rickey, C. C. 96212, 96472.
Richardson, B. F. 90604, 90606.
Rich, Daniel, 37391.
Riel, J. G. 95544.
Richert, J. H. 88940.
Riggin, Harry, 90786, 90794, 90796, 95722.
Richards, A. G. 88960.
Richards, G. A. 92004.
Roberts, Joe N. 36617, 95758, 95760, 95762, 95764, 95766.
Roen, B. A. 36603.
Roach, J. Coy, 93708, 93710, 93712, 95470, 96052, 96054, 96056, 96320.
Roberts, B. F. 35829, 37263, 37510, 90002, 90900, 90902, 94424, 94426, 94428.
Roberts, Wm. & Son, 36367, 94846, 94926, 96062.
Robison, F. 36425.
Robison, C. F. 90436, 90438.
Ronney, A. F. 94140.
Rolph, C. S. 36447, 90656.
Rood Bros., 37013, 37151, 37153, 88838, 90272, 90274, 92378, 92380, 92382.
Roghair, John, 93812, 93814, 93816.
Rosdale, Oliver, 36565, 96604.
Rose, C. B. 89174, 89176, 89178.
Rose, John E. 90030.
Rossell Bros., 95050, 95064.
Ryan, Jesse, 91112, 91114, 91116, 91118, 91120.
Rumley, C. F. 92714.
Rudy, Wm. 36899, 36901, 36903, 89398, 89400, 92056, 92058.
Rust, W. S. 95590.
Roush, W. H. 36577, 86919, 37469, 38169, 90144, 90154, 91026, 96570.
Roush, D. S. 96456.
Roycroft Farms, 37795, 37797.
Rowe, J. E. 96484, 96486, 96488.
Russell, J. A. 92508, 92510, 92512, 92514, 92516, 92518, 96406, 96408.
Rule, W. O. & Son, 36707, 92446.
Russell, A. F. 36003, 36133, 36597, 38015, 89418, 89420, 89422, 89424, 89426, 89428, 90974.
Russell, E. Z. 36359, 36629, 36771, 37507, 37581, 37597, 37767, 91072, 91162, 93514, 93518, 94736, 95052, 96296, 96298.
Russell, A. D. 36517, 36953, 37631, 88828, 88830, 88832, 94172, 94206, 94628.
Ryther, J. A. 36979.
Ruthrauff, M. O. 89580.

Samuelson, B. A. 36485, 36551, 89118, 89120, 89122, 89124.
Samuelson Bros., 36669, 36671, 91698, 91700, 91702, 91704, 91706, 91708, 91710, 91712, 91714.
Sapp, Ira, 37969.
Sawyer, N. B. 36135, 36137, 36639, 38195, 93040.
Scharff, Della, 36983.
Schrader, E. F. 92998.
Schanks, M. H. 94954, 94956.
Schmitt, Geo. 96588.
Schooley, S. W. 36445, 36857.
Schowalter, J. 92692, 92694.
Schroeder, John, 89160, 89162, 93372.
Schrader, Henry, 91860, 91862, 91864.
Schrader, E. F. 93004.
Schwartz, F. E. 36821, 91494, 91496.
Schweizer, Fred, 91612, 95500.
Schwartz, C. L. 92124.
Scism, W. L. 36749.
Scott, E. C. 36865.
Searles, L. L. 89544, 89546, 89548.
Sears, T. M. 90534.
Searle, C. H. 93764, 93766.
Sellers, M. A. 36543.
Seigneur, Aug. 91414, 92002, 96636, 96638, 96640.
Seckman, Geo. W. 35969, 36157, 36649, 36761, 37089, 37107, 37239, 37241, 37243, 37245, 37483, 37593, 37599, 38003, 38167, 37325, 89522, 89574, 90064, 90388, 90632, 90634, 90662, 91358, 91608, 91872, 91940, 91942, 92986, 92988, 92992, 92994, 93014, 93016, 93018, 93352, 93634, 93636, 93638, 94186, 95356, 95686, 95688, 96154, 96276, 96446.
Sells, W. M. & Son, 36151 37937, 95134, 95136, 95138, 95140.
Sexsmith, Wm. 90026, 93660, 95676, 94988, 96464.
Shafer, B. A. 36779, 37289, 90536, 90538, 90540, 92102.
Shackle, I. O. 89070, 89072.
Shannon, A. 91762, 91772.
Shaw, Samuel, 36829, 36831, 96574, 96578.
Shenk, Milo, 90484.
Sheldon, H. C. & Son, 36143, 36803, 37099, 37101, 37145, 38023, 38295, 38301, 38303, 89518, 90458, 91110, 91912, 92022, 93582, 94682, 94684.
Shelley, Chris. 92492.
Shellenberger, A. C. 90934, 90936, 90938, 90940, 90942, 90944.
Shepard, Jas. 34767.
Sherwin, Frank & Son, 36463, 90658, 90660, 90700.
Shetterly, T. F. 37621, 94856, 94858, 94860, 94862.
Sherwood, H. A. 94690.
Shrader, Mr. and Mrs. H. 89824, 92494, 95742, 95744, 95746, 95748, 95750, 95752, 95754.
Sholl, Jake, E. 36571, 91024.
Shumaker, C. H. 96304, 96306.
Shumate, R. R. 36809, 94582, 94584, 94586, 94588, 94590, 94592.
Shrewsbury, F. H. 88928.
Shultz, W. E. 90096.
Shippy & Harwood, 92744, 92746.
Sidders, W. 38425, 92294, 92296, 95042.
Simmons, R. C. 88964.
Simmons, D. A. 89234.
Simpson, H. J. 37605, 89562, 89564, 93910, 93912, 93914, 93916, 96628, 96630, 96632, 96634.
Simerly, O. W. 91460.
Sitler, H. G. 36495, 90802.
Simerly, O. W. 89244, 89246.

Sizer, F. J. 36511, 90738, 90844, 90846.
Skinner, Jos. & San. 35813.
Skirving, Jas. 36233.
Skeen, Ford, S. 38145, 94038, 94520.
Smith, B. E. 36097.
Smith, B. K. 89688.
Smith, Edgar, 36873.
Smith, C. M. 37085, 37281, 37803, 92958, 94328, 94334, 94336.
Smith, E. W. 89256, 89258 89260.
Smith, Clyde H. 89336, 92182.
Smith, J. A. 36507, 89446, 90976, 90978.
Smith Joe W. 92688, 92690.
Smith, W. E. 95414, 95418, 95420, 95422, 95424, 95426, 95428, 95430.
Smith, V. J. 37499.
Smith, W. L. 89434, 89436, 89438, 89440.
Sneed, Harry, 36811, 37005, 37011, 89382, 90128, 90138, 90946, 91134, 91472, 92260, 92262, 92264, 92266, 92268, 92270, 93950, 93952.
Snyder Bros., 37569.
Snoddy, R. M. 37747, 89316, 96102.
Somsel, Jacob, 89526.
Soesbe, Geo. 90546, 90548, 90550.
Spath, L. S. 89166.
Spear, Jas. 37129, 88902.
Spiker, E. G. 36049, 36051, 89536, 90560, 90562.
Sparks, Jas., E. 95786, 95788, 95790, 95792, 95794.
Spencer, Wm. 36015.
Springer, Edw. G. 35815, 89036.
Springer, S. N. 36297, 91826, 91956.
Sperry, A. L. 92194, 92196, 92198.
Sperry, A. D. 92200, 92202, 92204, 92206, 92208, 92210, 92212, 92214.
Speirs, Geo. W. 95432.
Squier, D. E. 90332.
Staadt, J. F. 38313.
Staples, W. A. 96524, 96526, 96528.
Stansell & Matern, 38233, 38237, 38239, 95932, 95934, 95936.
Staples, L. D. 36191.
Stacy, J. E. & Son, 36941.
Staubus, N. D. 95172.
Stanley, A. C. 37125.
Steinmeyer, H. W. 36895, 91348, 92040, 92042.
Stephens, Jas. 36095.
Stevenson, J. D. 36363, 36429, 38061, 38323, 90590, 90918, 91136, 93282, 95816, 95818, 95820, 96354, 96356.
Stewart & McCann, 36409, 37883.
Stevenson, J. Y. 36727.
Stewart, E. S. 95596.
Stitt, Frank, 93876.
Stow & Ginrich, 93564, 93566, 93568.
Stonebraker, J. S. 89168, 89170, 91062.
Stodder, J. F. 88914, 88916, 88918, 93190, 93192, 93194, 93206.
Stoner, F. H. 38423.
Stocker, J. T. 93422, 94506, 94508, 94510, 95480, 95482.
Stock Farm, Proud Advance, 37755.
Stovall, J. T. 37369, 94042.
Stoner, M. 37187.
Stout, W. F. 35159, 96214, 96216.
Stonerfi T. W. & Son, 36419, 36573, 36717, 36833, 37675, 89020, 89022, 91874, 91876, 92030, 92032, 92034, 94242, 96416, 96596, 96598.
Stock, J. 89570, 89572.
Storm, W. E. & H. G. 37137, 88818, 92522.
Stone, W. J. 37849, 88978, 96080, 96082, 96086, 96088, 96090, 96092, 96094, 96096, 96098, 96100.
Stone, E. E. 95570, 95572, 95574.
Stokes, J. F. 37699.
Strader, L. M. 36523, 90858, 90860, 90862.
Streeter, A. G. 36675.
Stratton, I. P. 37601, 38041, 92172, 92174, 92176.
Strong, F. A. 37789, 37791, 38179, 94034, 94994, 94996, 94998, 95772.
Strouse, Chas. 92026, 92028.
Stribling, J. W. 95490.
Stufft, G. C. 91432, 91434.
Stucky & Mellatt, 89212, 89214, 94406.
Stutt, A. E. & Son, 35997, 36089.
Stultz, Marion, 90916, 92502.
Stufft, W. F. 91180 91182.
Sutter, Jacob, 90702, 93314, 93316, 93318, 93320, 93324, 93326, 93328, 93330, 93332, 93334, 93336, 93338, 95340, 93342, 93344, 93346, 93348, 93350.
Summers, R. C. 90678, 90680.
Suffel, J. W. 37801, 94716, 94718.
Sutter, Wm. 36537, 90874, 91006, 93536, 93538, 93540, 93542, 93544, 93546, 93548, 93550, 93552, 93554, 93556.
Sundell, A. T. 38397, 96344, 96346, 96348, 96350.
Sutter, Geo. 89076, 89078, 89080, 89082, 89084, 89086, 89088, 89090, 89092.
Summers, G. 96270, 96272, 96274, 96278, 96280.
Swan, C. C. 37853, 37855.
Swegle, George 35925.
Sweany, B. L. 90422.
Swanson, F. D. 90506, 90508, 90510, 90512, 90514, 90516, 90518, 90520, 90522, 91100.

Tawney, R. A. 90412, 93580.
Taylor, W. H. 89848, 89850, 90908, 92686, 94876, 95396.
Taylor, W. J. S. 37163.
Tallman, M. K. 37303.
Tarbell, E. M. 94836, 94838, 94840, 94842.
Taylor, C. W. 36449, 38289, 91216, 91542, 93290.
Tate, Z. B. 36861, 91386.
Taylor, F. S. 90698, 96314, 96316, 96318.
Teagarden, T. P. 36299, 38201, 89216, 94442, 95776, 95848.
Teghtmeyer, H. R. 90782.
TerSteeg, B. A. 96068.
Teoman, Augustus 36655.
Teter, J. A. 37067, 37929, 37931, 37933, 38153, 92064, 93448, 93450, 93452, 93454, 95284, 95606, 95608, 95610.
Terry, J. L. 92384.
Thomas, L. E. 94814, 94816, 94818, 94820, 94822, 94824, 94826.
Thomas & Hogsett, 90842, 90980, 90982, 90984.
Thurmond, B. B. 92552, 92554, 92556, 95126.

Thompson, Geo. P. 37735.
Thornburg, C. O. 93060, 93062, 93064, 93066, 93068, 93070.
Thomas, Chester 96162, 96164, 96166, 96168, 96170, 96172, 96174, 96176, 35857, 36213, 37511, 88920, 88988, 90208, 90210, 91464, 92282, 92582, 95188, 96142, 96148, 96152, 96156, 96158
Thornton, O. M. 35839.
Thornton, W. O. 37995, 95340.
Thornton, S. Y. 35961, 35967, 36505, 36547, 37131, 37299, 37805, 88870, 88872, 88874, 89334, 89344, 89940, 89942, 89944, 89946, 89948, 89950, 89952, 89954, 89956, 89958, 89960, 90282, 93216.
Thompson, J. N. 93988, 93990.
Tillman, S. J. 36991, 36997, 92962, 93126, 93128.
Timmons, C. F. 94744, 94746.
Thornton, C. O. 37109.
Thomas, R. S. 91618.
Tobias, W. E. 96512, 96514.
Torpy, Henry 36063, 36065.
Townsley, Geo. C. & Son 36539, 36541, 91650, 91652.
Todd, G. C. 89600.
Torrey, Henry 89836.
Triem, Clint 37435, 37437, 96028, 96030, 96032.
Triplet, J. T. 89208.
Tryon, John H. 37141, 92574, 92576, 92578, 92580, 96498.
Troy, J. W. & Son 92966, 92968, 92970.
Trone, Geo. W. 35875, 36043, 36331, 36377, 36501, 37495, 37497, 37817, 37819, 90630, 90808, 94778, 94780, 94782, 94784, 94786, 94788, 94790, 94792, 94794, 94796, 94798, 94800.
Trott, D. M. 36443, 86989, 37639, 92232.
Trenk, H. F. 94016.
Troutman, Henry 89672.
Trimble, I. N. 92628.
Trusler, Jas. 90804, 90806.
Trowbridge, T. L. 91250.
Turney & Wilson, 36275.
Tyler, Wm. K. 37989, 95116.
Turner, J. B. & Son 89290, 89292, 89294, 95476.
Turner, R. L. 91832, 91834, 91836, 91838, 91840, 91842.
Turner, F. F. 94502.

Unit, W. G. 89074, 93184, 93186, 93188.
University of Nebraska, 94962, 94964, 94966, 94968.

Vandegrift Bros., 91914, 96542, 96544.
Van Ausdal, Ira 38155, 94256.
Van Meter, I. H. 36009.
VanHorn, G. 96116, 96118, 96120.
Vance, R. R. 36775, 38375.
Van Matre, W. W. 95286, 95288, 95290, 95294, 95296, 95298, 95300, 95408, 95410.
VanPatten, Chas. 36093, 96482.
Vaughn, Fred 95694.
VanPatten, G. 36489, 37523, 37659, 90228, 92778, 93354, 93432, 93532, 94708, 94732, 95292, 95832.
Vail, Arthur 91168.
VanDoren, C. P. 89296, 89298, 89524, 92016, 92106, 95690.
VanZandt, K. M. 36017, 89454.
VanDoren, H. C. 90328.
Veach, Bert 94354, 94356.
Vent, J. H. 37087, 95330.
Vivian, J. M. 36427.
Vrooman, L. L. 36479, 36969, 37065, 37325, 90736, 93824, 93826, 95724.
Veach, Bert 37775, 37777, 37799, 98968, 89924.
Veenker, R. C. 88804, 88806.
Voge, A. N. 88886, 96246, 96248, 96250, 96254, 96256, 96258.

Wade, Louie W. 35971.
Wagensen, Jens 37249.
Wagener, S. C. 38183, 95528, 95774.
Walls, F. T. 95060, 95062, 95066, 95068, 95070, 95072.
Wallace, W. M. 94380.
Waldman, Jas. J. 90036.
Walker, J. B. 93418, 95090, 95092.
Walker, O. & Sons 36243, 90070, 90072, 90914.
Walrod, W. D. 90580.
Walbron, E. A. 90800.
Wallace, H. D. 36195.
Wallace & Graham, 94516, 94518.
Walker, F. M. 36293, 92452, 92454, 92456, 92458.
Walker Bros., 36325, 90310.
Walker, M. W. 36545, 90948, 90950, 90952, 93308.
Wallace & Breman, 36967, 90496.
Wallace, C. E. 91340.
Walton, Bert 91610, 95086.
Wallace, Clarence 93392, 93394, 93396, 93398, 93400, 93402, 93404.
Ward, Jas. M. 94112, 94114, 94116, 94118.
Wardell & Gately, 90558.
Warnick, A. F. 36971, 92154, 92156.
Ward, W. H. 36487, 37863, 93966, 93968, 93970, 95080.
Warwey, Frank 36401, 91094, 91096, 94602.
Wann, Homer, 91394.
Warne, Wm. 93456.
Watkins, J. A. 36769, 91988.
Watt, R. C. 36417, 36837, 37363, 38417, 91208, 93632, 94252, 94254, 94734.
Watson, A. W. 35907.
Watt & Foust, 36357, 36693, 37517, 38339, 38395.
Walker, J. B. 37529.
Watson, E. S. 38391, 96546.
Watson Bros., 92110, 93648, 93652, 93654, 93656, 93658, 94362.
Weaver, S. W. 93416.
Weaver, G. B. 36875, 90104, 91412.
Webber, A. C. 36235.
Weber, Tilton 92546.
Webb, Wm. 95692.
Weddige, W. H. 36167, 36667, 37037, 89042, 92314, 94264, 94266, 94268, 94270, 94272, 94274, 94276, 94278, 94282, 95678.
Weedin, E. B. 89730.
Wehr, J. E. 91300, 91302, 91304, 91306, 91316, 91318, 91320, 91322, 91324, 94550, 94552, 96252, 96386.
Westering, J. A. 89164, 89852, 96452.
Weighton, John 38293, 96206.
Welch, S. J. 37925.

Welch, I. C. 35867, 36819, 90790, 90792, 93164, 93166, 96238.
Wernsman, Jacob 37953, 37955, 88856, 88858, 88860, 88862, 89046, 89048, 89094, 94554, 94556, 94558, 94560, 94562, 94564, 94566, 94568, 94570, 94572, 94574, 94576, 94578, 94612, 94970, 95716, 95718.
Werts, W. L. 36229.
Welch, H. M. 36311.
Wendt, W. J. 36483, 36795, 37007, 94898, 94900, 94902, 94904, 95268.
Werth, Theo. 38093.
West & Salisbury, 89690, 89692.
Wesley, M. 36077, 36079, 36085, 89604, 89606, 89608, 89626, 89628, 89630, 89632, 89634, 89636, 89638, 89644, 89646, 89648, 89650, 89652.
West, W. S. 36119, 36217, 89584, 89586, 89588, 89590, 89592.
West, O. S. 36127, 36393, 36595, 36681, 36777, 37031, 37143, 37199, 37965, 38367, 38381, 89976, 90032, 90076, 90120, 92596, 92598, 92690, 93322, 93820, 93822, 95576, 95578, 95580, 95896, 96018, 96022, 96024, 96026, 96160, 96208, 96438, 96548.
Wheeler, John M. 93718.
Wheeler, J. W. 90554.
Wheeler, S. V. 36201, 89962, 89964, 89966, 90314, 90668.
Wheeler, W. W. 36057, 36723, 36825, 37381, 37397, 37399, 89266, 91308, 91310, 91312, 91314, 93306, 94060, 94062.
Wheeler, N. J. 89930.
White, H. K. 94566.
White, L. H. 91384, 91938.
Whitaker, B. A. 36477, 90728, 90730, 90732, 90734.
White, E. E. 90648.
Whitney, W. C. & H. L. 36029.
Whitney, Geo. E. 36737, 91158.
Whitcher, W. G. 37715, 37721, 94482, 94484, 94486, 94490, 94492, 94494, 94496.
Whitworth, H. H. 93476, 93478.
White, J. S. 95054, 95056, 95058.
Whiting, L. 95118, 95120.
Wickre, S. O. 90818.
Wiand, H. F. 36375, 38399, 90446, 92434.
Wickes, W. C. 92126, 92128, 94942, 95040.
Wickre, H. O. 92662, 92664, 92666.
Wightman, M. L. 96240.
Wilgus, J. D. 89508, 89512, 89514.
Wilberger, E. O. 36007.
Wilder, Raleigh 37713, 90146, 90148, 90150, 90152, 94472, 94474, 95240, 95242, 95244, 95246.
Wilkin, J. 35807, 36633, 36635, 89474, 89476, 89478, 89480, 89482, 89484, 89486, 89488, 91264, 91266, 91274, 94142.
Wiley, W. O. 95488.
Wilcox, W. W. 37475, 37753, 38095, 38097, 38265, 91696, 93156, 93158, 93160, 93162, 93732, 93734, 94686.
Willis, R. E. 36131, 89984, 89986.
Willham, Geo. B. 36411.
Williams, J. L. 37387, 93978, 93980, 93982, 93984, 93986, 93992,, 93994, 93996, 93998, 94000, 94002, 94004, 94006, 94008.
Williams, Jas. 38181, 95266, 95698.
Williams, John R. 38311, 91536, 91538.
Willey, W. L. 89242.
Willough, E. W. 96276.
Williams, Thos. L. 96554, 96556.
Wilson, J. W. 96326.
Wilson, Geo. 95106, 95108.
Wiley, W. O. 36625.
Wilsie, G. H. 36621.
Wilson, D. R. 36027.
Wilson, Hosea 95210, 95212, 95214, 95216, 95218, 95220.
Wilmarth, L. A. 89408.
Wilson, H. B. 90378.
Winslow, J. G. 94408, 94410, 94412, 94414, 94416, 94418, 95484.
Winton, J. J. 90688, 90690, 90692, 90716, 90718, 90720.
Winn, J. J. 89430, 89432, 95900, 95902.
Winzen, A. W. 36637.
Winans, R. S. 36807.
Wingerd, A. B. 37009, 37707, 37841, 37879, 92800, 92802, 92804, 92806, 92808, 92816, 92818, 92820, 92822, 92824.
Wiswell, Jas. 36315.
Wittrup, 90456.
Wittrock, F. W. 91784, 93250, 93252, 93254, 93256, 93258, 93260, 93262, 93266, 93268, 93270.
Woodlands, W. J. 36389, 36683.
Wolcott, Ike M. 36879, 91422.
Wood, J. A. 38385.
Woodburn, J. C. 36341, 89796, 89798, 84800, 89802, 91518, 91596, 93054, 93664, 94928, 94930, 95030, 36141, 37839, 38299, 91908.
Wood, E. R. 89226, 89228, 89230.
Woody, O. N. 90004, 95076.
Woollen, L. C. 36105, 37305, 37587, 37589, 37591, 89704, 89706, 90708, 89710, 89712, 93224, 93226, 93524, 93626, 93528, 95502, 95504, 95506, 95508, 95510, 95512.
Wood, J. H. 89008.
Wood, W. F. 89010.
Wood, A. B. 90814.
Woodlands, W. J. 92280.
Woodbury, J. A. 93746.
Workman, Johnson, 36451.
Workman, W. H. 89304.
Wright, C. A. 95174.

Young, J. M. 36207, 91968.
Young, H. C. 37167, 37231, 38347, 92728, 92730, 92732, 93154, 94594, 94596, 94598, 94600.
Young, E. L. 37361, 94048, 94050.
York, Minor, 37417, 94074.
Young, Ira F. 88930.
Yates, J. J. 91034, 91036, 91038, 91040, 93446.
Young, E. K. & Son 93114.

Zehr, John 95612, 95614, 95616.

636.41 D96 V17

a39001 007470126b